Emerald Ash Borer in New Jersey

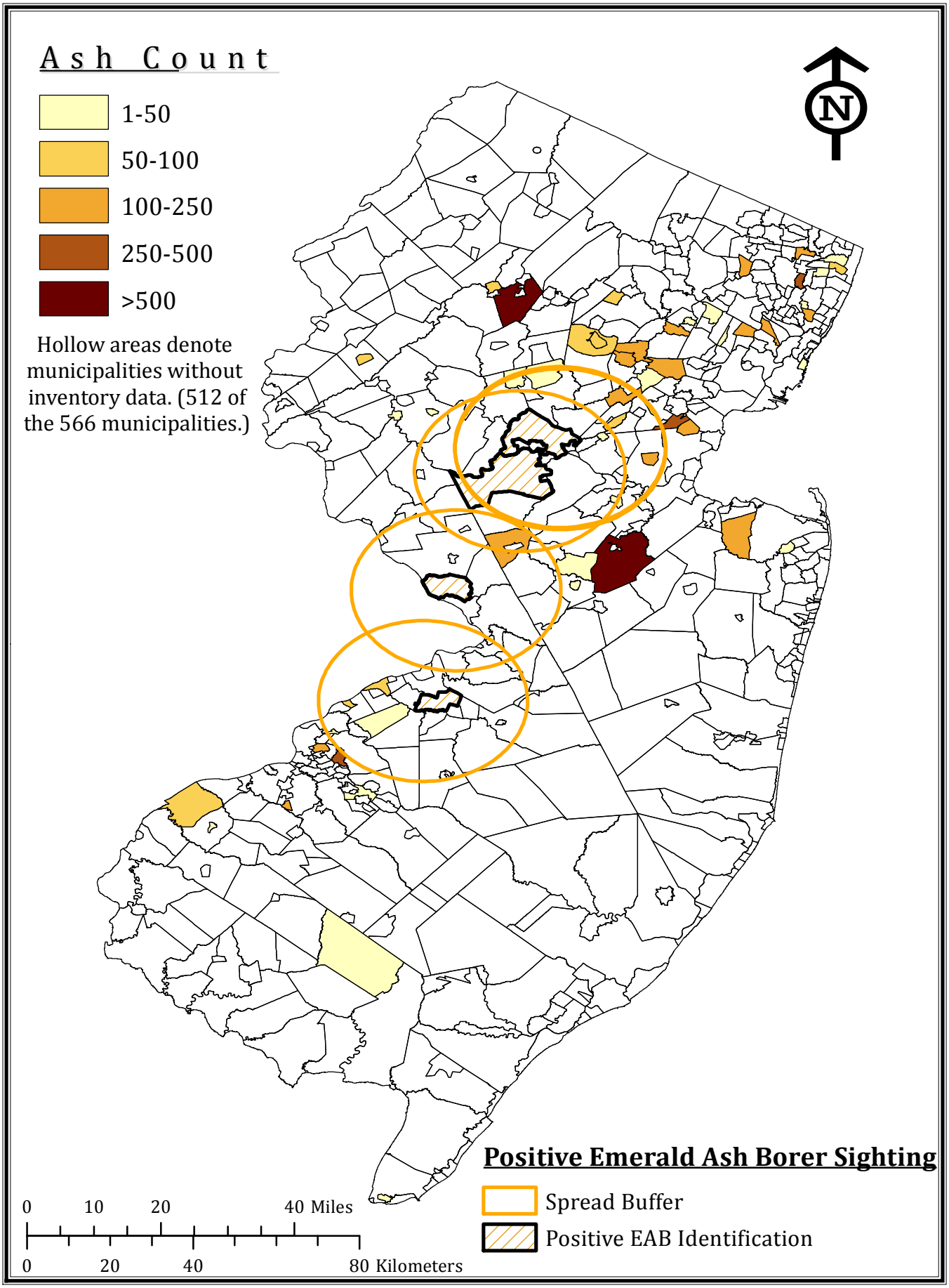

Coordinate System: GCS WGS 1984
Datum: WGS 1984
Units: Degree

Cartography: Michael DiCiancia
April 14th, 2015