



**New Jersey Department of Environmental Protection  
Hurricane Sandy  
Community Development Block Grant  
Form – 1 : No Historic Properties Affected (Version 1.0)**



HPO USE ONLY

<b>Application ID #</b>	NCR38952		
<b>Applicant Name:</b>	City of Asbury Park		
<b>Street Address:</b>	Boardwalk/Ocean Avenue		
<b>Municipality:</b>	Asbury Park	<b>County:</b>	Monmouth
<b>PAMS PIN:</b>	1304_4501_1.01		
<b>Latitude:</b>	40.220738	<b>Longitude:</b>	-73.99963

<b>Undertaking:</b>	<input checked="" type="checkbox"/> Rehabilitation:	<input type="checkbox"/> Interior	<input type="checkbox"/> Exterior	<input type="checkbox"/> Both	<input type="checkbox"/> Elevation
	<input type="checkbox"/> Reconstruction:	<input type="checkbox"/> Within Existing Footprint, plus 2 feet		<input type="checkbox"/> Outside Existing Footprint	

<b>Property Description:</b>	Asbury Park plans to enhance Asbury Park’s historic waterfront, a mixed-use neighborhood at the center of the City’s urban renewal efforts, by replacing the old “cobra head” highway styled light fixtures with new energy efficient LED lights along its entire boardwalk, parallel to Ocean Avenue from Asbury Avenue to Deal Lake Drive. The boardwalk is not shown as eligible on the NJ Historic Sites and Properties website established by FEMA ( <a href="http://fema.maps.arcgis.com/home/webmap/viewer.html?webmap=189f690086c340df9d0cf2d637252660">http://fema.maps.arcgis.com/home/webmap/viewer.html?webmap=189f690086c340df9d0cf2d637252660</a> ) or on the NJ-GeoWeb ( <a href="http://njwebmap.state.nj.us/NJGeoWeb/">http://njwebmap.state.nj.us/NJGeoWeb/</a> ). However, the National Register listed Asbury Park Convention Hall is located along the boardwalk and beach within the proposed project area. No alterations to any buildings are expected for this project.
------------------------------	--

**There are no historic properties affected within the project’s area of potential effects, pursuant to 36 CFR 800.4(d)(1) for the following reason(s): [Check All That Apply]**

<b>Historic Architecture:</b>	<input type="checkbox"/> Located in “Green Zone” (Areas determined by FEMA/HPO to have low potential for above-ground historic properties) <input checked="" type="checkbox"/> Not 48 Years of Age <input type="checkbox"/> Lacks Integrity of Materials/Design <input type="checkbox"/> Not Within / In View of a National Register of Historic Places Listed / Eligible Historic District <input checked="" type="checkbox"/> Not a Building (per FEMA Definition) <input type="checkbox"/> Other – Lacks Distinctive Characteristics That Make It Individually Eligible for Listing on NRHP
-------------------------------	---

<b>Archaeology:</b>	<input checked="" type="checkbox"/> Low Archaeological Potential: <input type="checkbox"/> Located on Barrier Island <input type="checkbox"/> Substantially Conforms to the Original Footprint <input checked="" type="checkbox"/> Located on Disturbed Soils <input type="checkbox"/> Not Located within 500 Feet of Waterways and/or Wetlands <input type="checkbox"/> Not Located on Well-drained Soils <input checked="" type="checkbox"/> Not Identified Within a Historic Property / Historic District
---------------------	--

<b>Public Consultation</b>	Federally Recognized Tribes, Certified Local Governments, Historic Preservation Commissions, etc:
----------------------------	---

**HISTORIC PRESERVATION OFFICE USE ONLY**

<input type="checkbox"/> I concur with this finding,	
<input type="checkbox"/> I do not concur with this finding for the following reason(s):	

Daniel D. Saunders Deputy State Historic Preservation Officer	Date
--	------

Architecture Reviewer	Camilla Deiber	Archaeology Reviewer	Katy Lamzik
Date Reviewed			



New Jersey Department of Environmental Protection  
Hurricane Sandy  
Community Development Block Grant  
Form – 3 (Version 1.0)



<b>Applicant ID #</b>	NCR38952
<b>Property Address:</b>	Boardwalk/Ocean Avenue

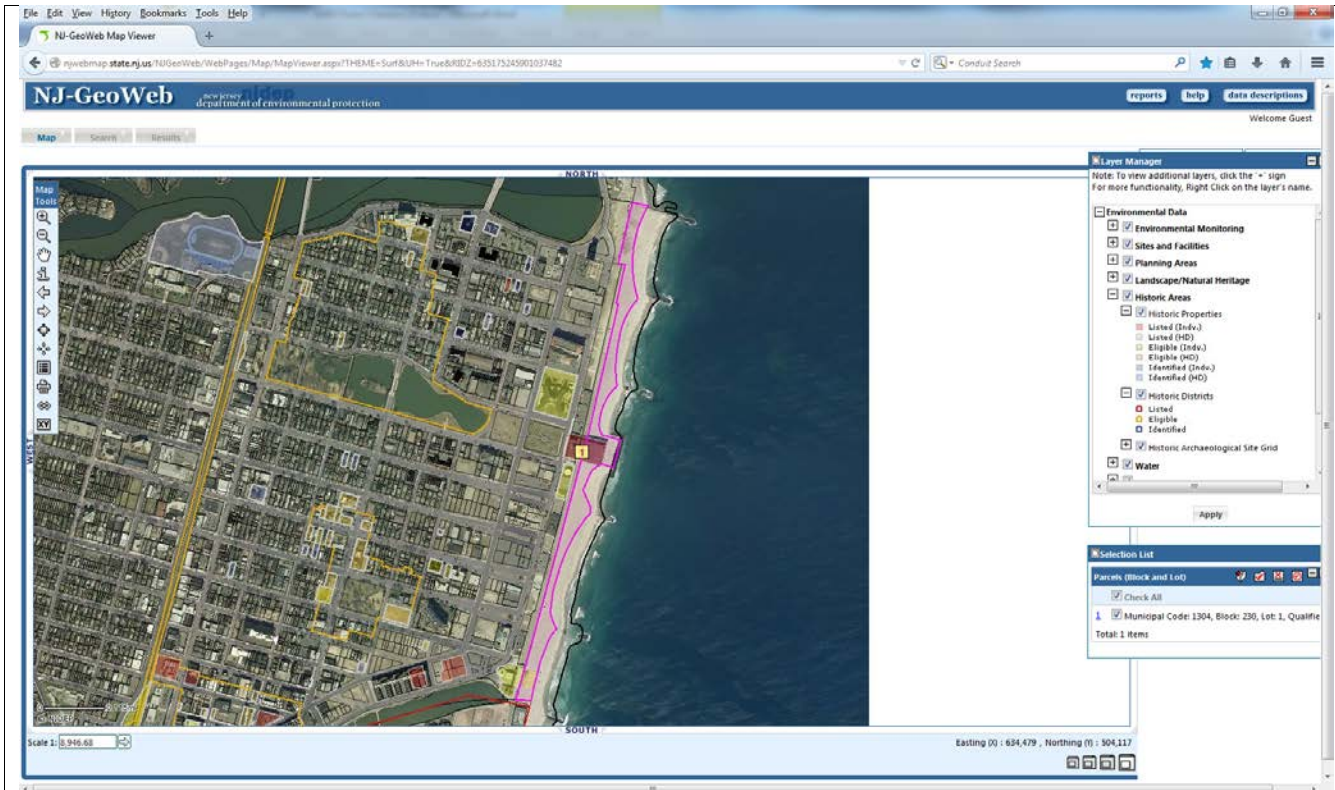

Historic Properties Map



**New Jersey Department of Environmental Protection  
Hurricane Sandy  
Community Development Block Grant  
Form – 6 (Version 1.0)**



<b>Applicant ID #</b>	NCR38952
<b>Property Address:</b>	Boardwalk/Ocean Avenue

<b>Date:</b>	6/3/2014	
<b>Direction:</b>	S	
<b>Description:</b>	View of existing lighting along boardwalk. Asbury Park Conventional Hall in the background.	

<b>Date:</b>	6/3/2014	
<b>Direction:</b>	S	
<b>Description:</b>	View of older style and modern lighting along boardwalk.	

(Reproduce sections for additional photos as needed)

# PRELIMINARY LIGHTING LAYOUT ASBURY PARK BOARDWALK

BETWEEN ASBURY AVENUE AND DEAL LAKE DRIVE

CITY OF ASBURY PARK, MONMOUTH COUNTY, NEW JERSEY

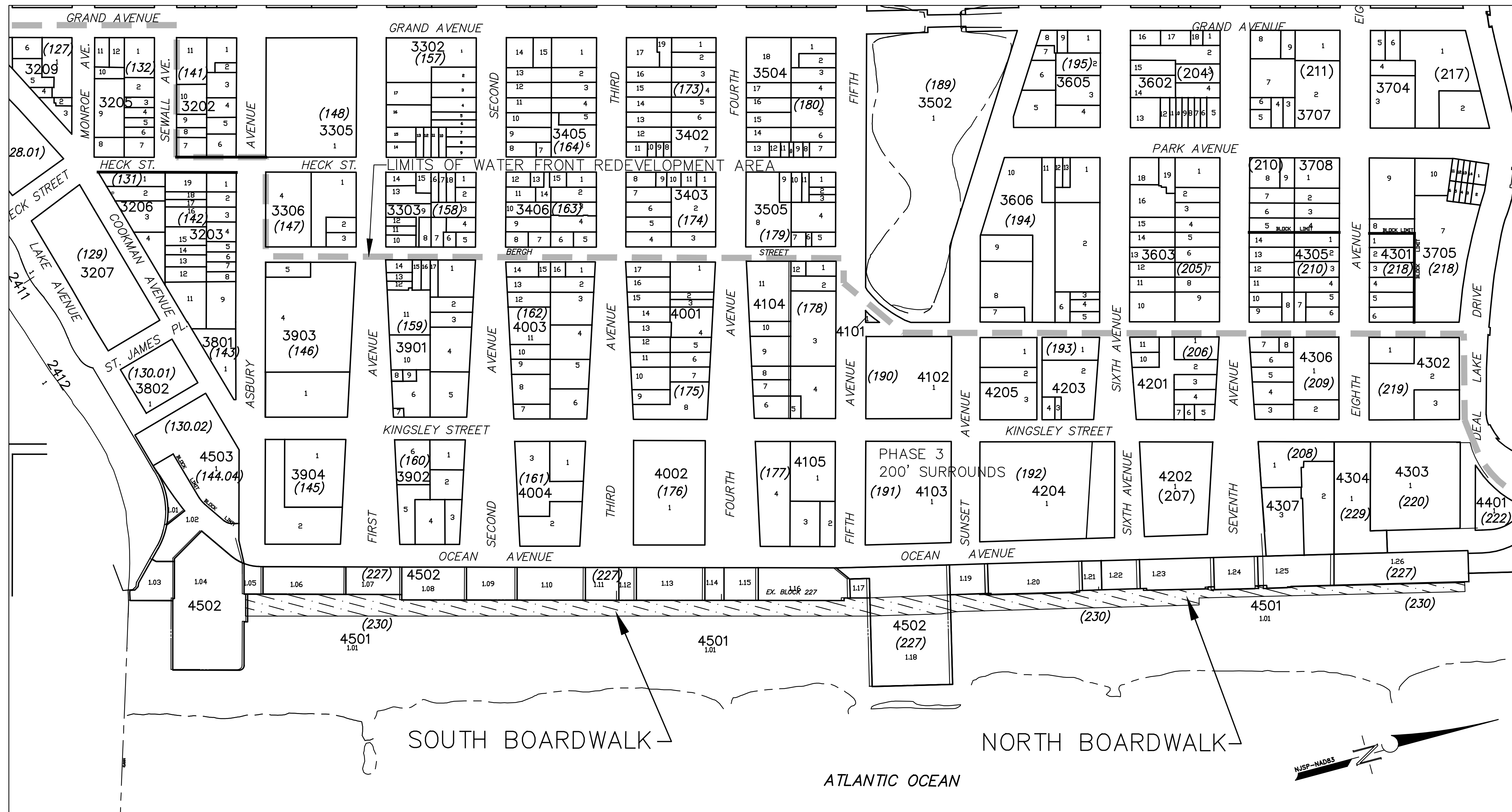

**KEY MAP**  
ASBURY PARK, NJ QUAD MAP  
SCALE: 1" = 1000' +/-  
40074-B1-TF-024  
1989  
DMA 6184 II NE-SERIES V822

REV	DATE	DRAWN BY	DESCRIPTION

COPYRIGHT © 2013, MASER CONSULTING P.A.  
ALL RIGHTS RESERVED  
THIS DRAWING AND ALL THE INFORMATION CONTAINED HEREIN IS AUTHORIZED FOR USE ONLY BY THE PARTY FOR WHOM THE WORK WAS CONTRACTED OR TO WHOM IT IS LOANED. THIS DRAWING MAY NOT BE COPIED, REPRODUCED, DISCLOSED, DISTRIBUTED OR RELIED UPON FOR ANY OTHER PURPOSE WITHOUT THE EXPRESS WRITTEN CONSENT OF MASER CONSULTING P.A.

**RED BANK OFFICE**  
331 Newman Springs Road  
Suite 203  
Red Bank, NJ 07701  
Phone: 732-383-1950  
Fax: 732-383-1984  
email: solutions@maserconsulting.com

**COVER SHEET**  
FOR  
**PRELIMINARY BOARDWALK LIGHTING**  
ASBURY PARK WATERFRONT REDEVELOPMENT  
CITY OF ASBURY PARK, MONMOUTH COUNTY, NJ

SCALE: AS SHOWN	DATE: 10/31/13	DRAWN BY: PRL	CHECKED BY: RJC
PROJECT NUMBER: 13000604A			
SHEET NUMBER: <b>1</b>			

**LOCATION MAP**  
ASBURY PARK, NJ QUAD MAP  
SCALE: 1" = 200'

**INDEX OF SHEETS**

- 1. COVER SHEET
- 2. LIGHT LAYOUT - SOUTH
- 3. LIGHTING LAYOUT - NORTH
- 4. LIGHTING DISTRIBUTION PLAN - SOUTH
- 5. LIGHTING DISTRIBUTION PLAN - NORTH

Engineers  
Planners  
Surveyors  
Architects  
Environmental Scientists

Engineers  
Planners  
Surveyors  
Architects  
Environmental Scientists

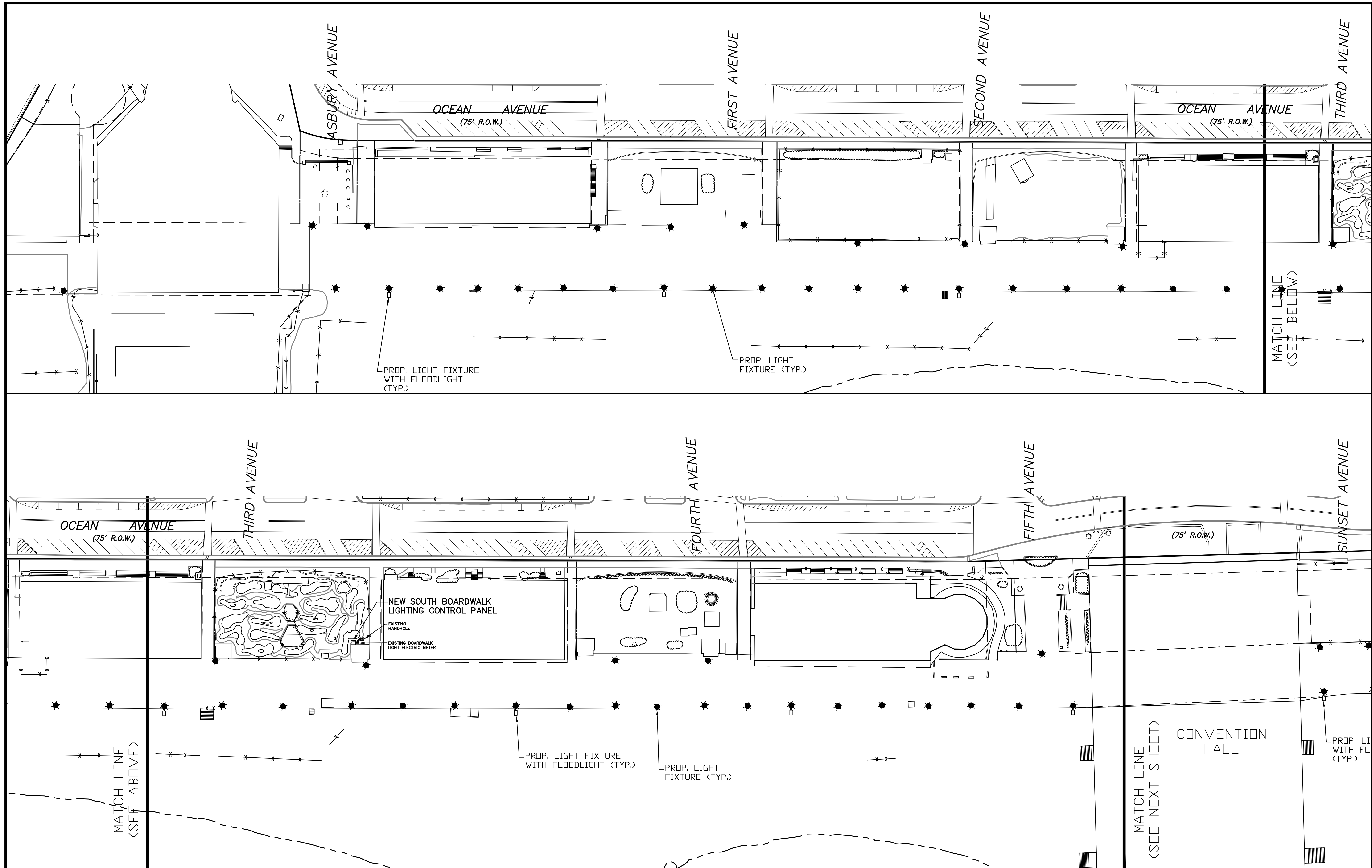

REV	DATE	DRAWN BY	DESCRIPTION

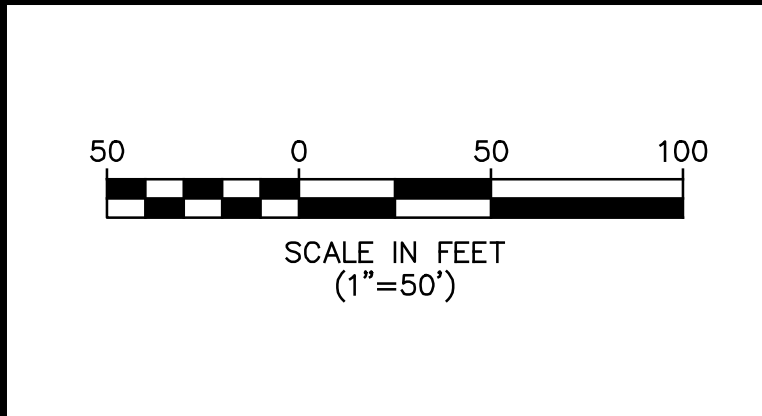

COPYRIGHT © 2013, MASER CONSULTING P.A.  
ALL RIGHTS RESERVED  
THIS DRAWING AND ALL THE INFORMATION CONTAINED HEREIN IS AUTHORIZED FOR USE ONLY BY THE PARTY FOR WHOM THE WORK WAS CONTRACTED OR TO WHOM IT IS CONFIDED. THIS DRAWING MAY NOT BE COPIED, REUSED, DISCLOSED, DISTRIBUTED OR RELIED UPON FOR ANY OTHER PURPOSE WITHOUT THE EXPRESS WRITTEN CONSENT OF MASER CONSULTING, P.A.

**RED BANK OFFICE**  
331 Newman Springs Road  
Suite 203  
Red Bank, NJ 07701  
Phone: 732.383.1950  
Fax: 732.383.1984  
email: solutions@maserconsulting.com

**PRELIMINARY LIGHTING LAYOUT  
FOR  
SOUTH BOARDWALK  
ASBURY PARK WATERFRONT REDEVELOPMENT  
CITY OF ASBURY PARK, MONMOUTH COUNTY, NJ**

SCALE: 1" = 50'	DATE: 10/31/13	DRAWN BY: PRL	CHECKED BY: RJC
--------------------	-------------------	------------------	--------------------

PROJECT NUMBER:  
**13000604A**  
SHEET NUMBER:

LIGHT FIXTURE LOCATIONS NOT FINAL. FIXTURE LOCATIONS AND FINAL LIGHTING DISTRIBUTION SUBJECT TO STRUCTURAL COORDINATION

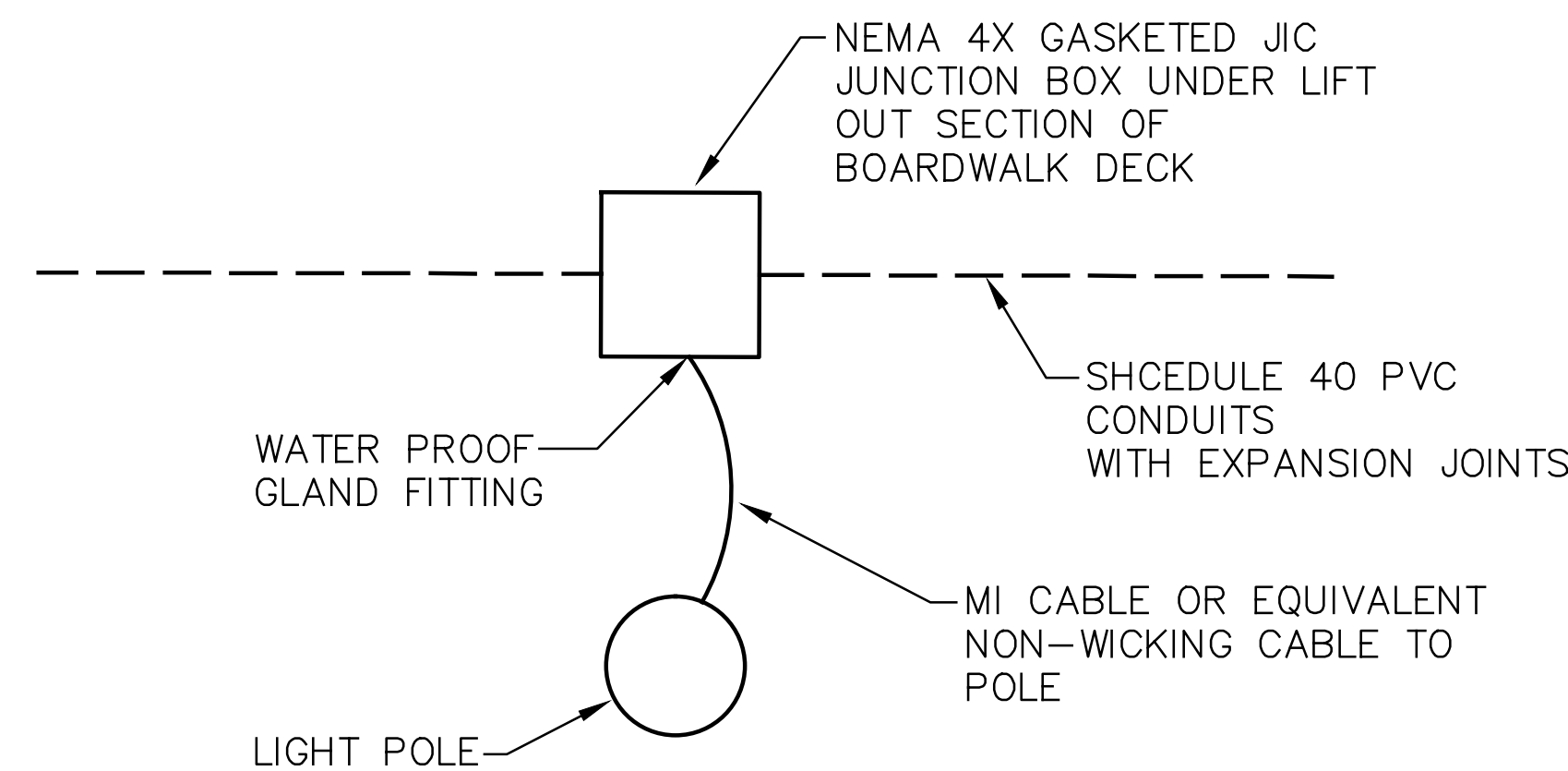
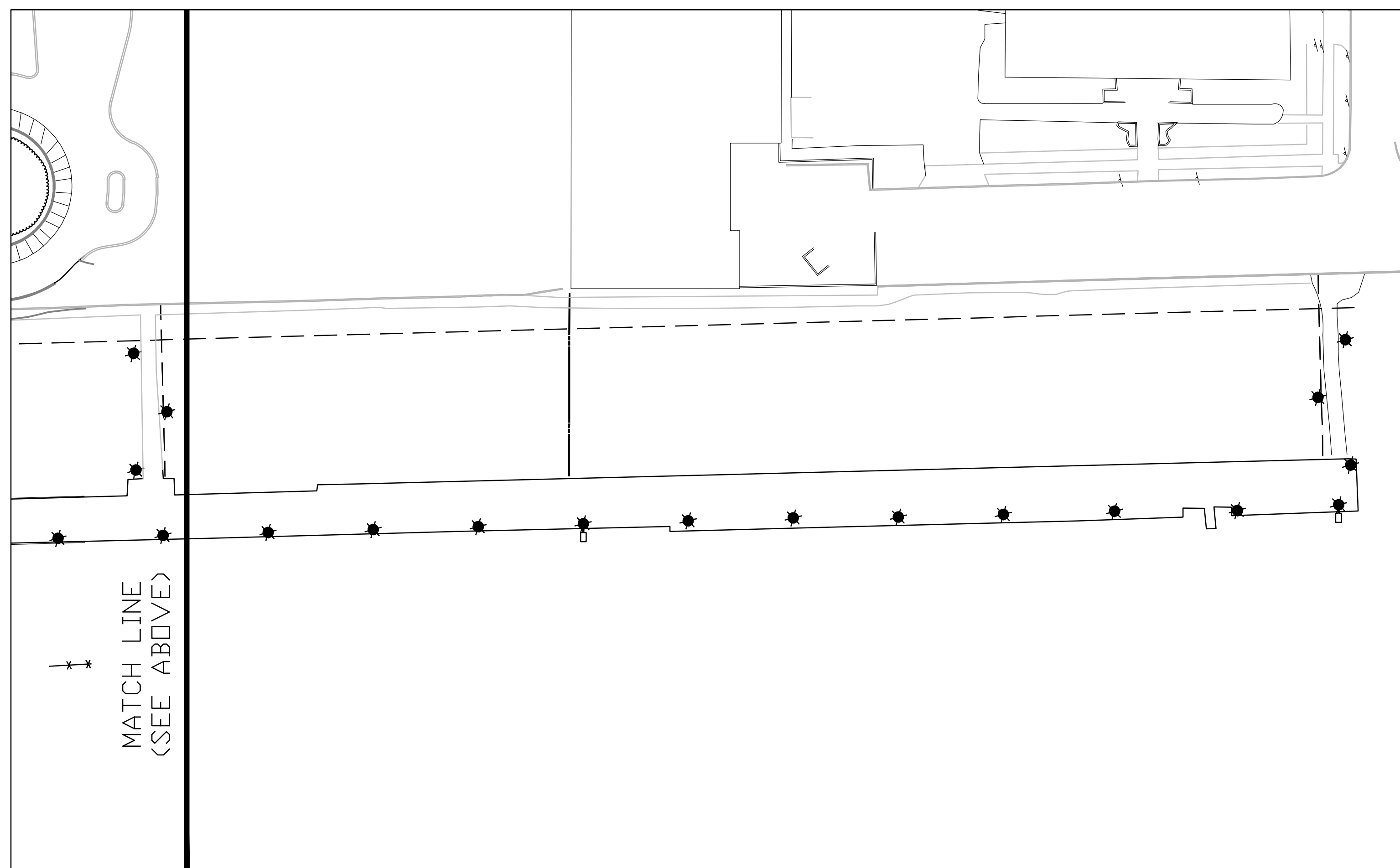
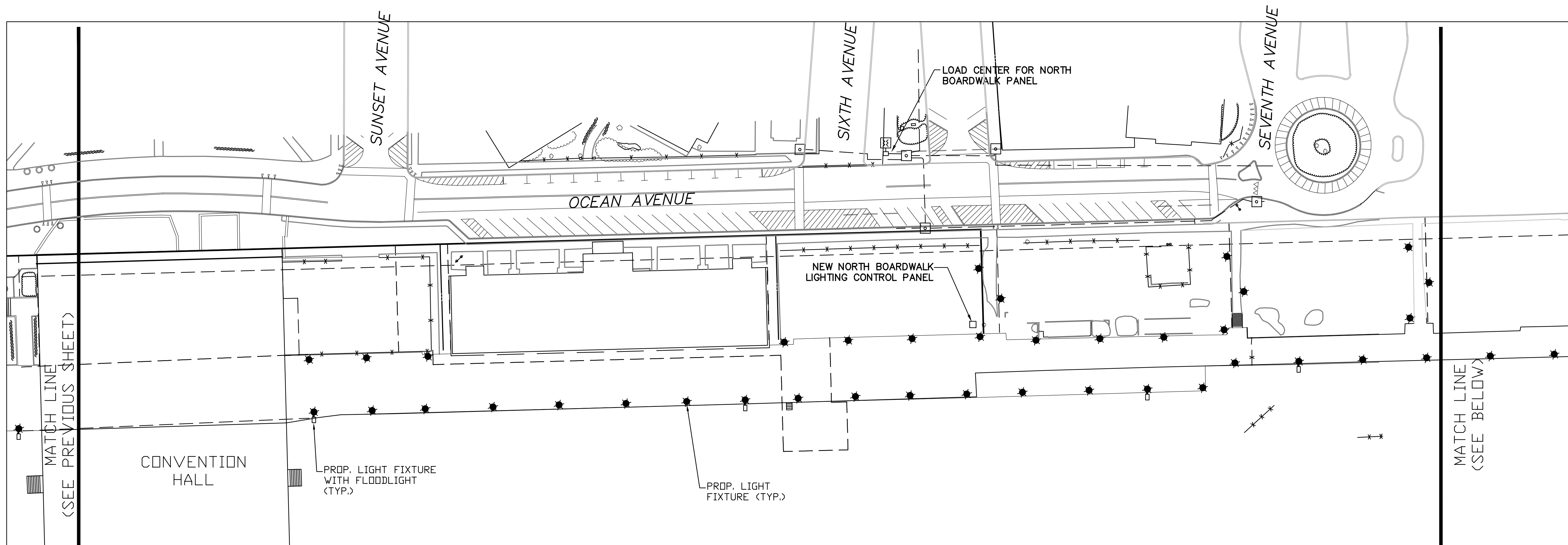

TYPICAL CONDUIT/POLE LAYOUT  
N.T.S

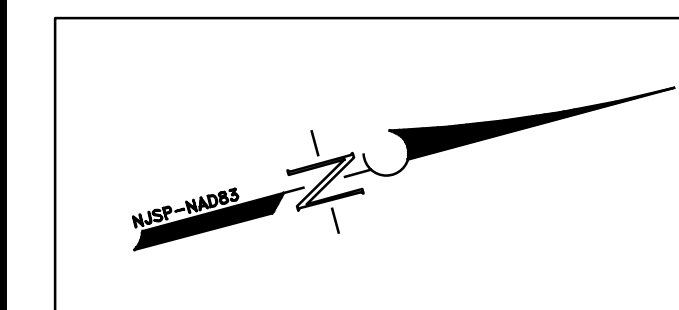

REV	DATE	DRAWN BY	DESCRIPTION

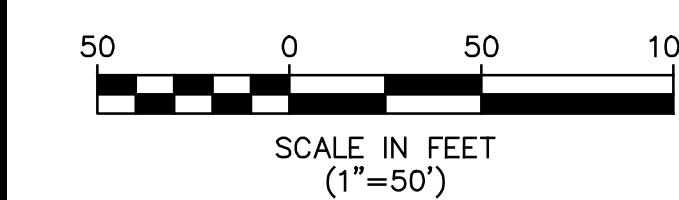

COPYRIGHT © 2013, MASER CONSULTING P.A.  
ALL RIGHTS RESERVED  
THIS DRAWING AND ALL THE INFORMATION CONTAINED HEREIN IS AUTHORIZED FOR USE ONLY BY THE PARTY FOR WHOM THE WORK WAS CONTRACTED OR TO WHOM IT IS CONFIDED. THIS DRAWING MAY NOT BE COPIED, REPRODUCED, DISCLOSED, DISTRIBUTED OR RELIED UPON FOR ANY OTHER PURPOSE WITHOUT THE EXPRESS WRITTEN CONSENT OF MASER CONSULTING, P.A.

RED BANK OFFICE  
331 Newman Springs Road  
Suite 203  
Red Bank, NJ 07701  
Phone: 732.383.1950  
Fax: 732.383.1984  
email: solutions@maserconsulting.com

**PRELIMINARY LIGHTING LAYOUT  
FOR  
NORTH BOARDWALK**  
ASBURY PARK WATERFRONT REDEVELOPMENT  
CITY OF ASBURY PARK, MONMOUTH COUNTY, NJ

SCALE: 1" = 50'	DATE: 10/31/13	DRAWN BY: PRL	CHECKED BY: RJC
--------------------	-------------------	------------------	--------------------

PROJECT NUMBER:  
13000604A  
SHEET NUMBER:

LIGHT FIXTURE LOCATIONS NOT FINAL. FIXTURE LOCATIONS AND FINAL LIGHTING DISTRIBUTION SUBJECT TO STRUCTURAL COORDINATION

Engineers  
Planners  
Surveyors  
Architects  
Environmental Scientists

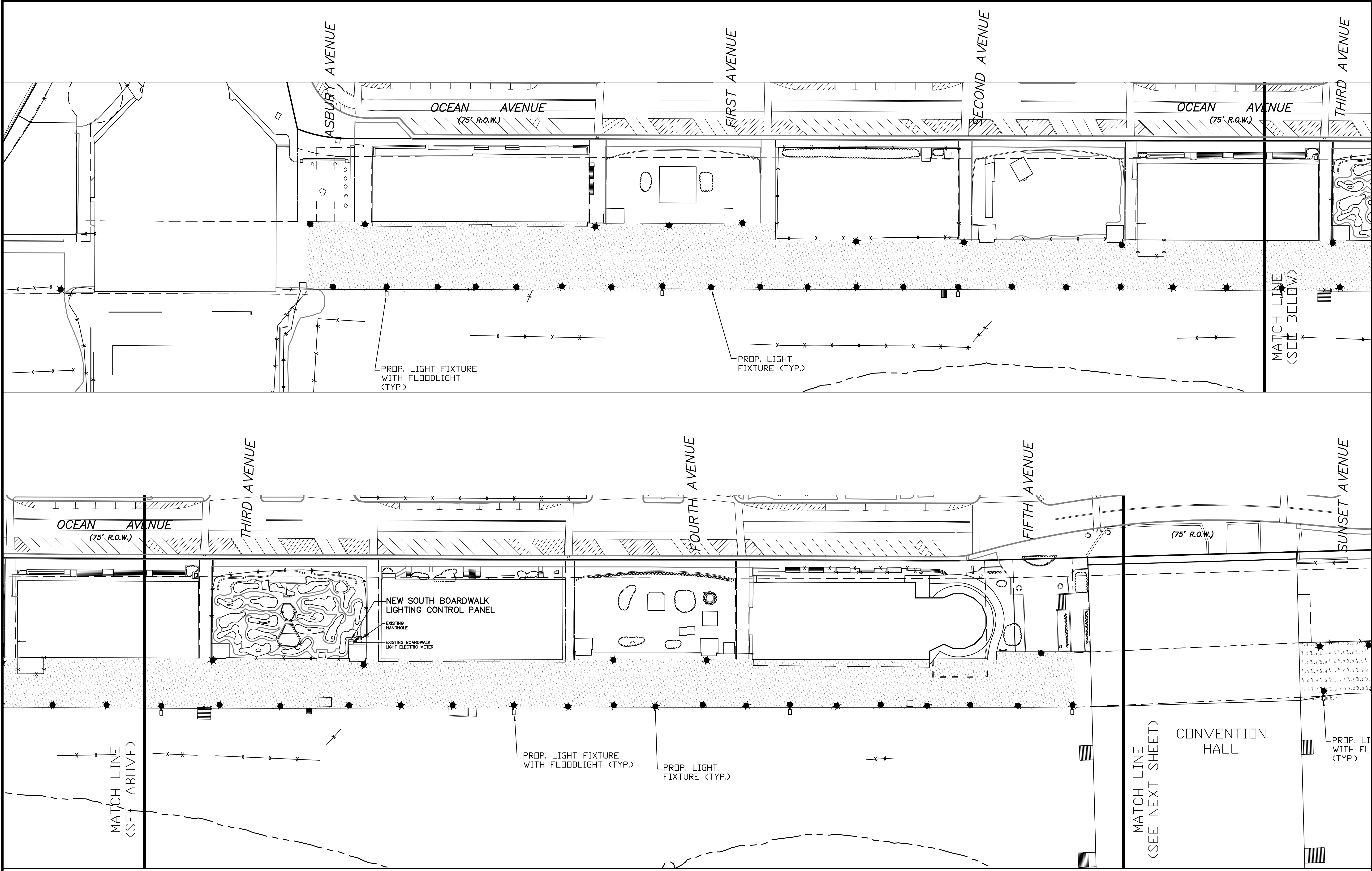

REV	DATE	DRAWN BY	DESCRIPTION

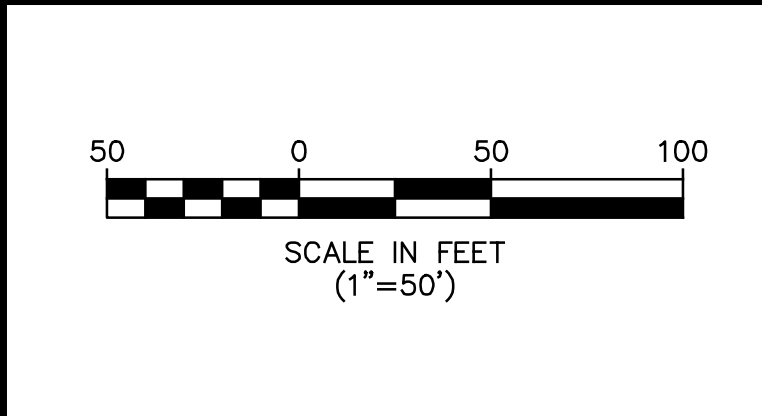

COPYRIGHT © 2013, MASER CONSULTING P.A.  
ALL RIGHTS RESERVED  
THIS DRAWING AND ALL THE INFORMATION CONTAINED HEREIN IS AUTHORIZED FOR USE ONLY BY THE PARTY FOR WHOM THE WORK WAS CONTRACTED OR TO WHOM IT IS CONFIDED. THIS DRAWING MAY NOT BE COPIED, REPRODUCED, DISCLOSED, DISTRIBUTED OR RELIED UPON FOR ANY OTHER PURPOSE WITHOUT THE EXPRESS WRITTEN CONSENT OF MASER CONSULTING, P.A.

**RED BANK OFFICE**  
331 Newman Springs Road  
Suite 203  
Red Bank, NJ 07701  
Phone: 732.383.1950  
Fax: 732.383.1984  
email: solutions@maserconsulting.com

**PRELIMINARY LIGHTING DISTRIBUTION  
FOR  
SOUTH BOARDWALK  
ASBURY PARK WATERFRONT REDEVELOPMENT  
CITY OF ASBURY PARK, MONMOUTH COUNTY, NJ**

SCALE: 1" = 50'	DATE: 10/31/13	DRAWN BY: PRL	CHECKED BY: RJC
PROJECT NUMBER: 13000604A			
SHEET NUMBER:			

LIGHT FIXTURE LOCATIONS NOT FINAL. FIXTURE  
LOCATIONS AND FINAL LIGHTING DISTRIBUTION SUBJECT  
TO STRUCTURAL COORDINATION

Engineers  
Planners  
Surveyors  
Architects  
Environmental Scientists

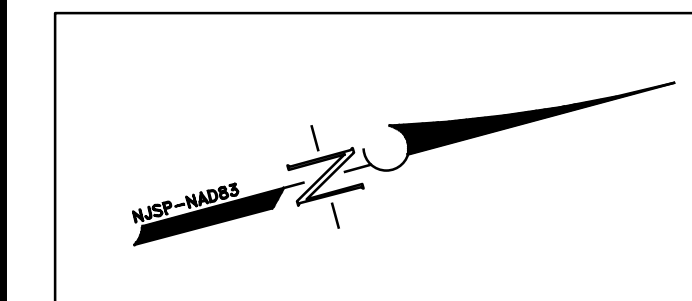
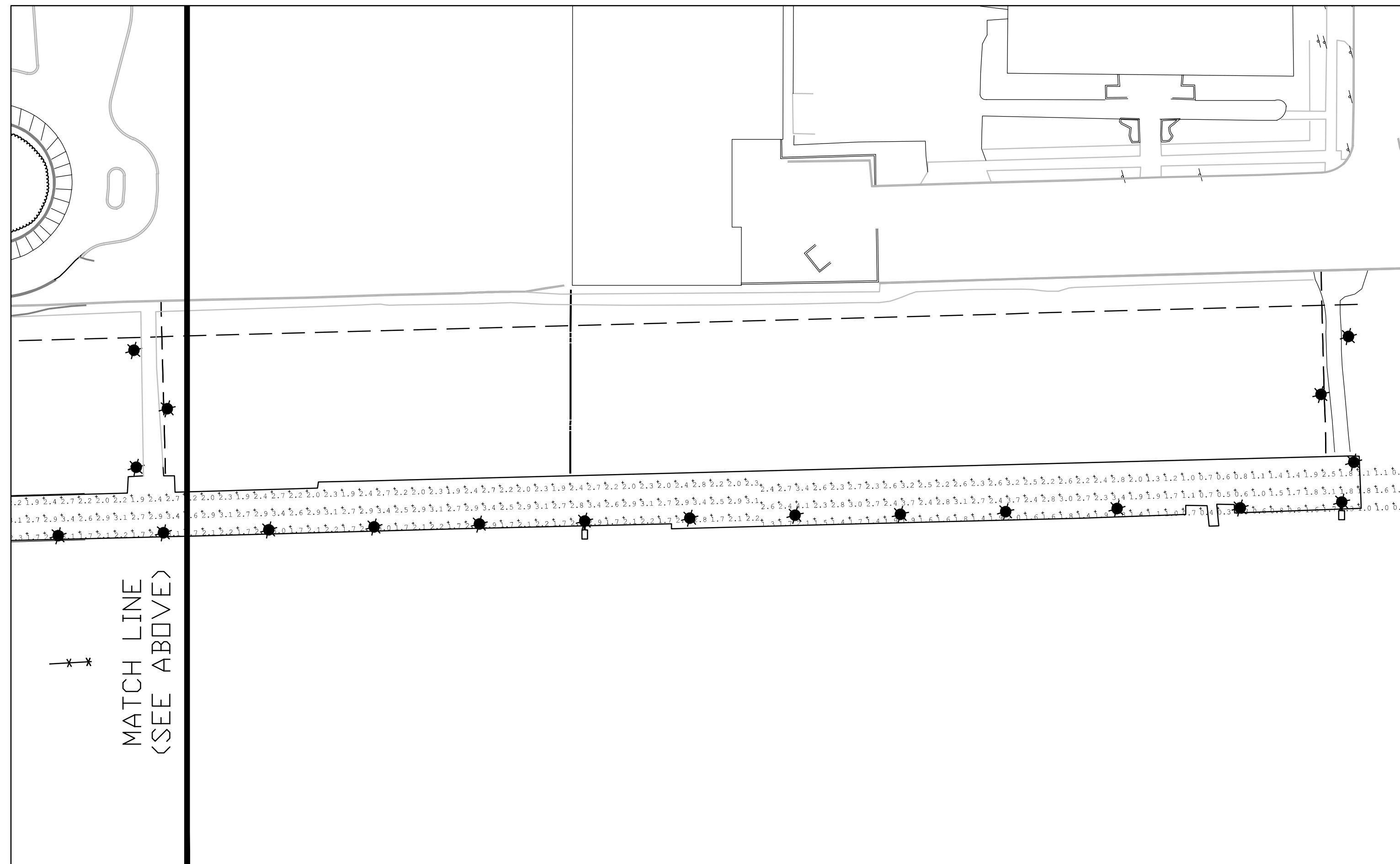
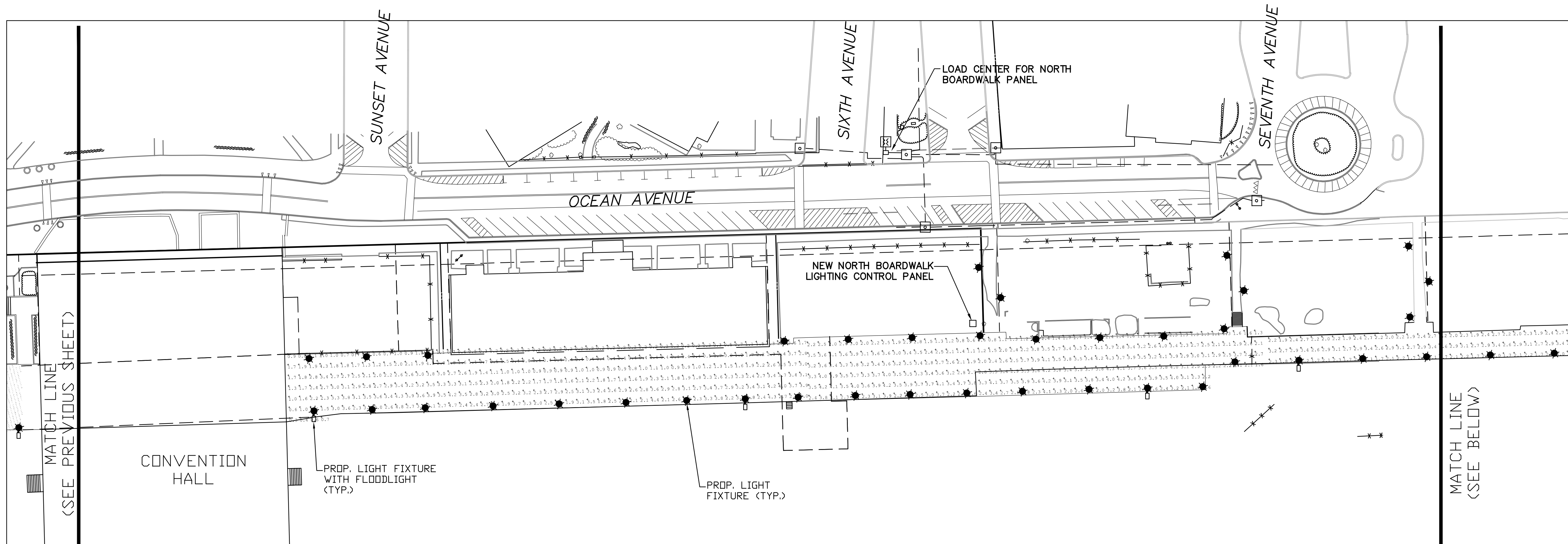

REV	DATE	DRAWN BY	DESCRIPTION

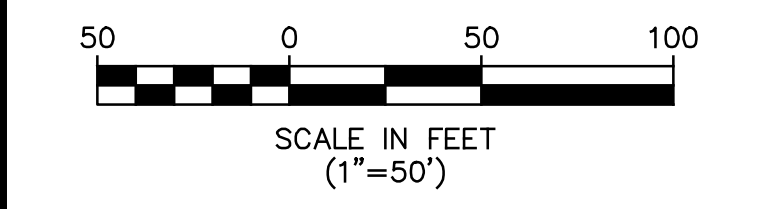

COPYRIGHT © 2013, MASER CONSULTING P.A.  
ALL RIGHTS RESERVED  
THIS DRAWING AND ALL THE INFORMATION CONTAINED HEREIN IS AUTHORIZED FOR USE ONLY BY THE PARTY FOR WHOM THE WORK WAS CONTRACTED OR TO WHOM IT IS CONFIDED. THIS DRAWING MAY NOT BE COPIED, REPRODUCED, DISCLOSED, DISTRIBUTED OR RELIED UPON FOR ANY OTHER PURPOSE WITHOUT THE EXPRESS WRITTEN CONSENT OF MASER CONSULTING P.A.

**RED BANK OFFICE**  
331 Newman Springs Road  
Suite 203  
Red Bank, NJ 07701  
Phone: 732.383.1950  
Fax: 732.383.1984  
email: solutions@maserconsulting.com

**PRELIMINARY LIGHTING DISTRIBUTION  
FOR  
NORTH BOARDWALK  
ASBURY PARK WATERFRONT REDEVELOPMENT  
CITY OF ASBURY PARK, MONMOUTH COUNTY, NJ**

SCALE: 1" = 50'	DATE: 10/31/13	DRAWN BY: PRL	CHECKED BY: RJC
--------------------	-------------------	------------------	--------------------

PROJECT NUMBER:  
**13000604A**  
SHEET NUMBER:

LIGHT FIXTURE LOCATIONS NOT FINAL. FIXTURE LOCATIONS AND FINAL LIGHTING DISTRIBUTION SUBJECT TO STRUCTURAL COORDINATION



Engineers  
 Planners  
 Surveyors  
 Architects  
 Environmental Scientists

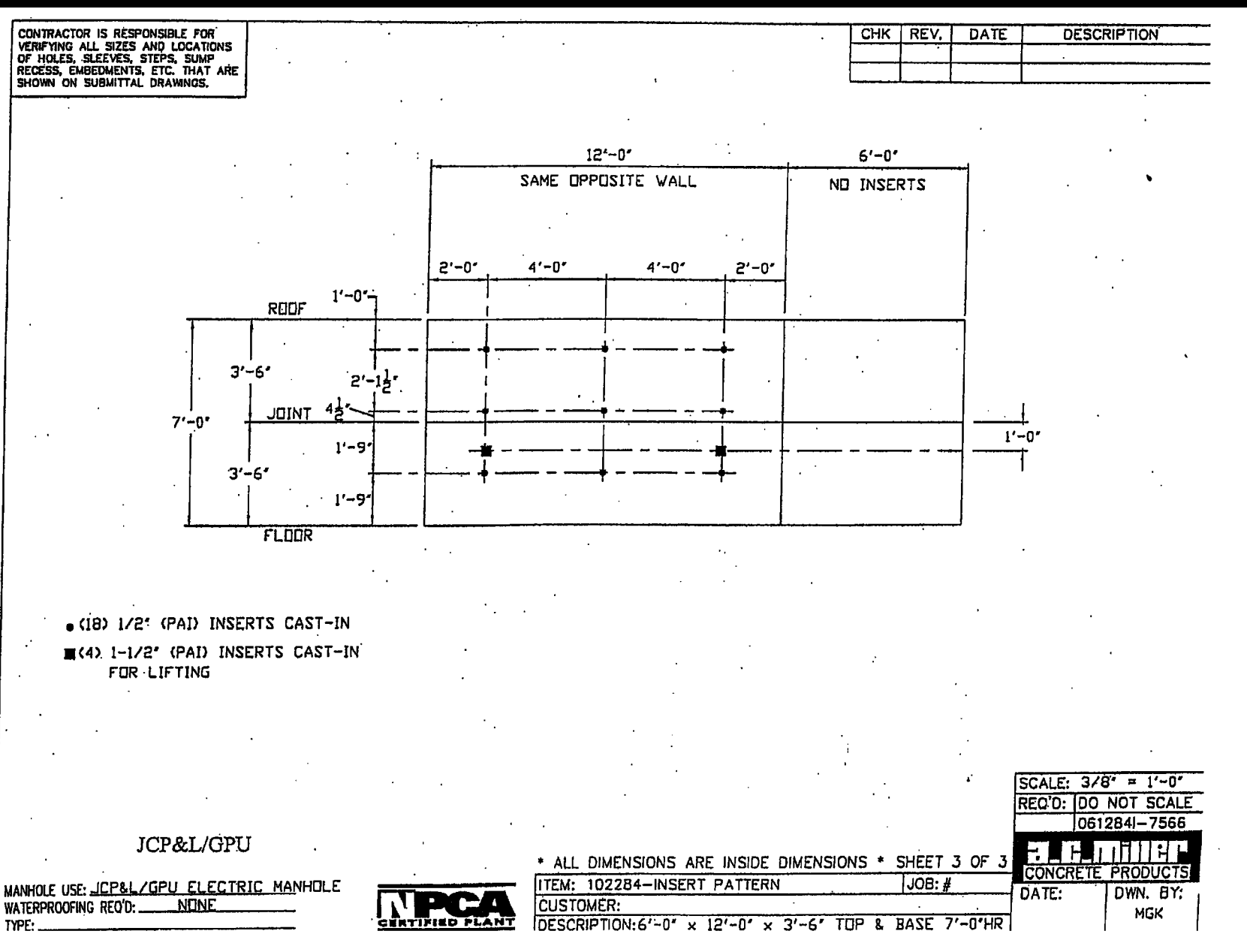
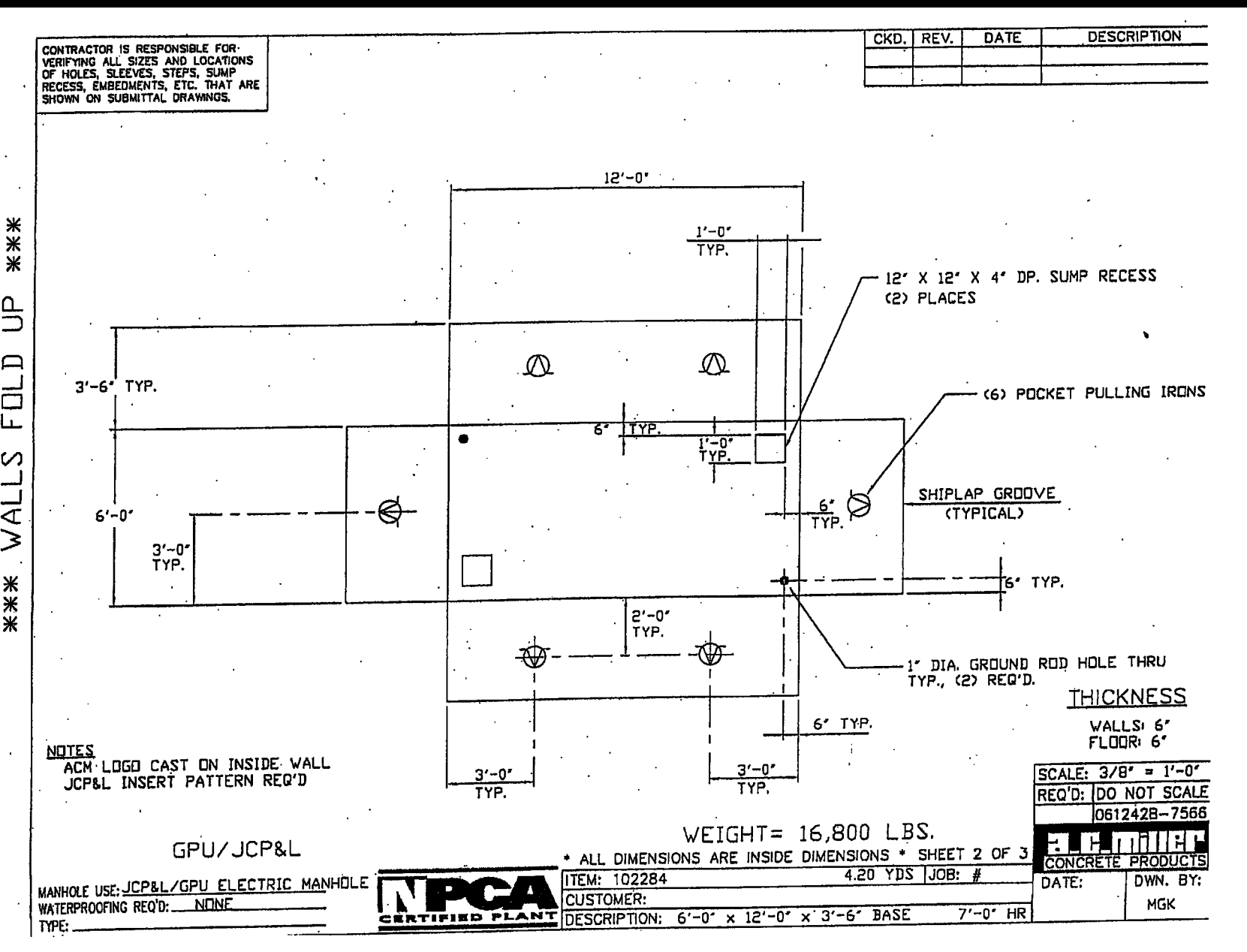
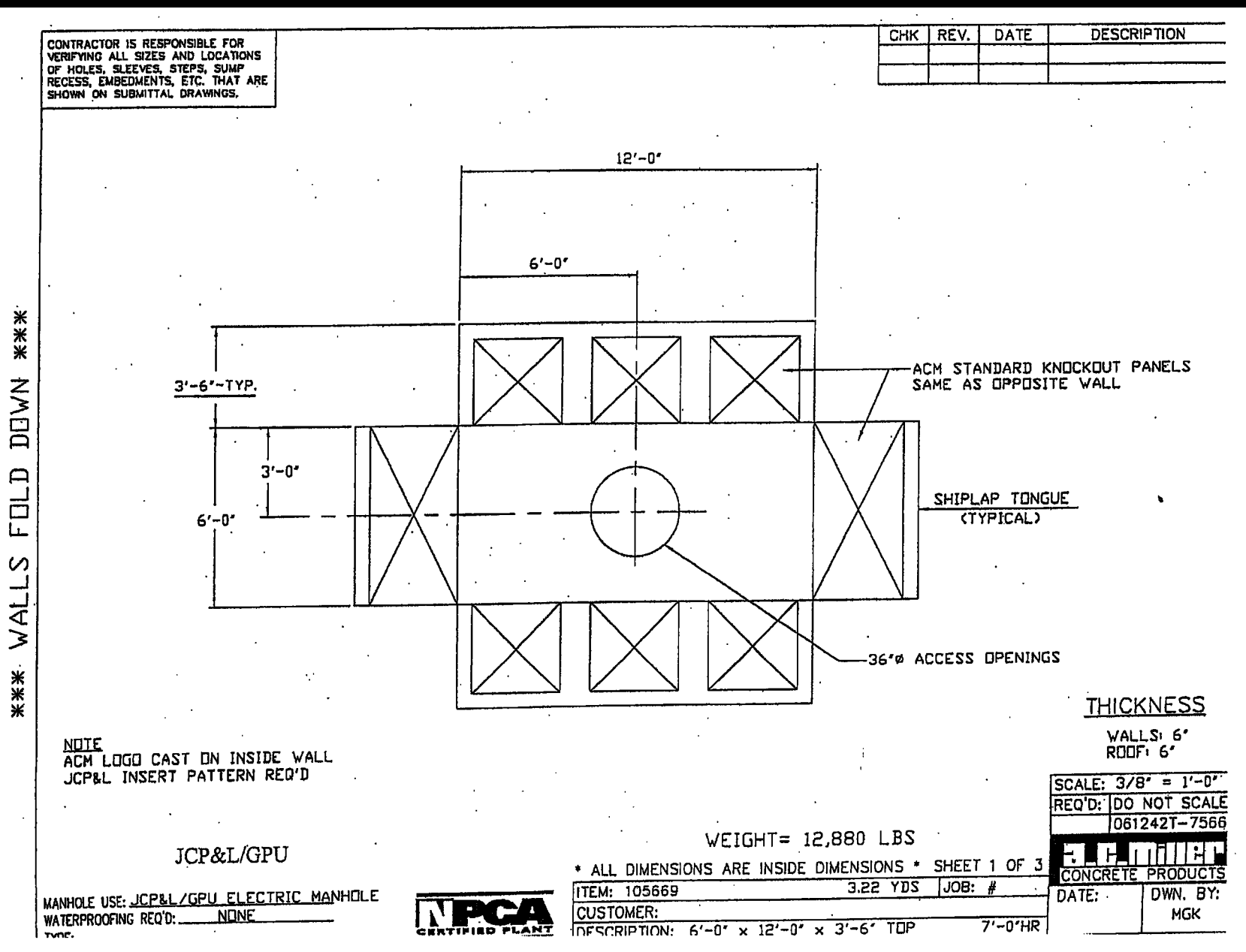

**JCP&L ELECTRIC MANHOLE DETAILS**

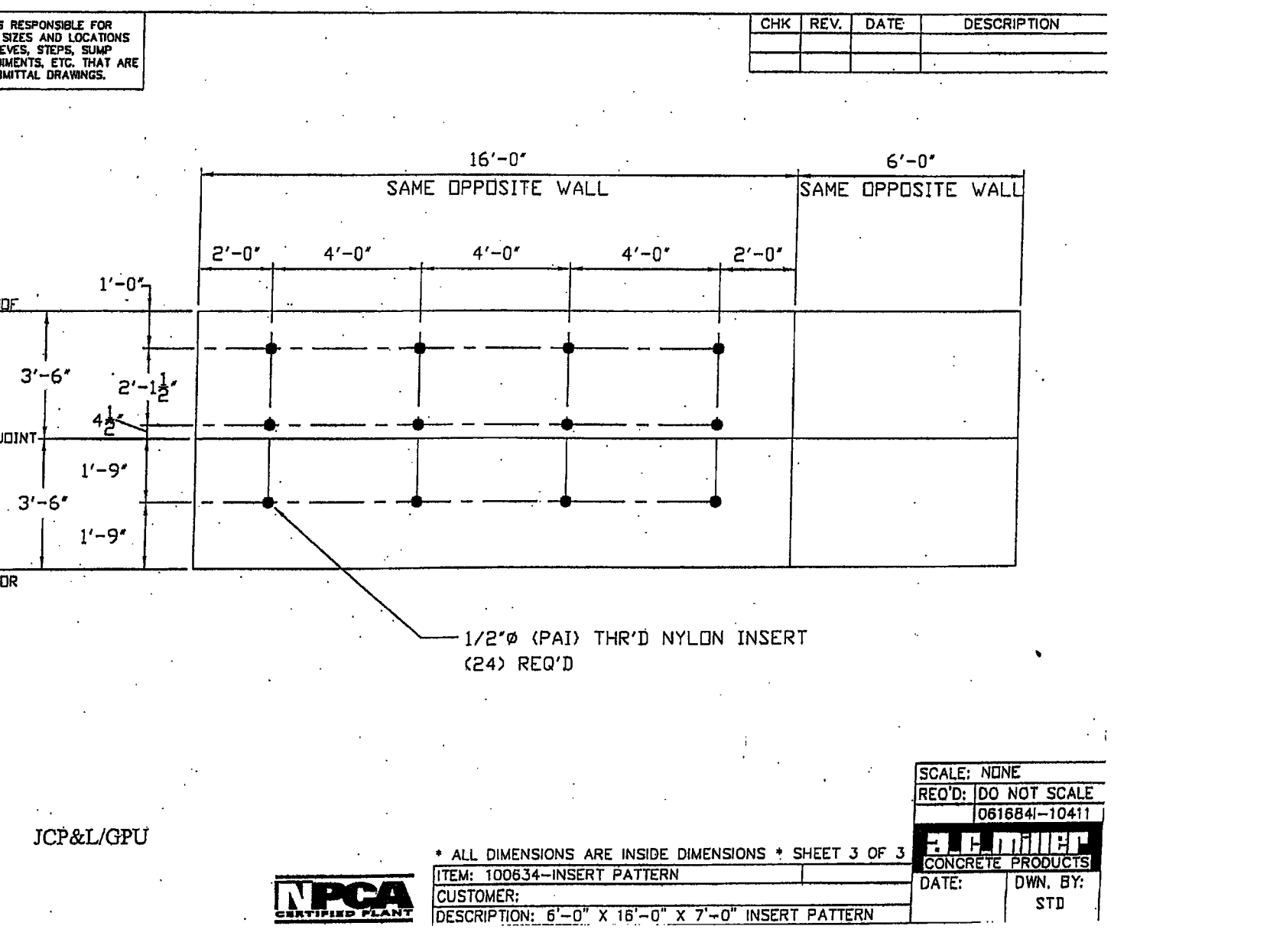
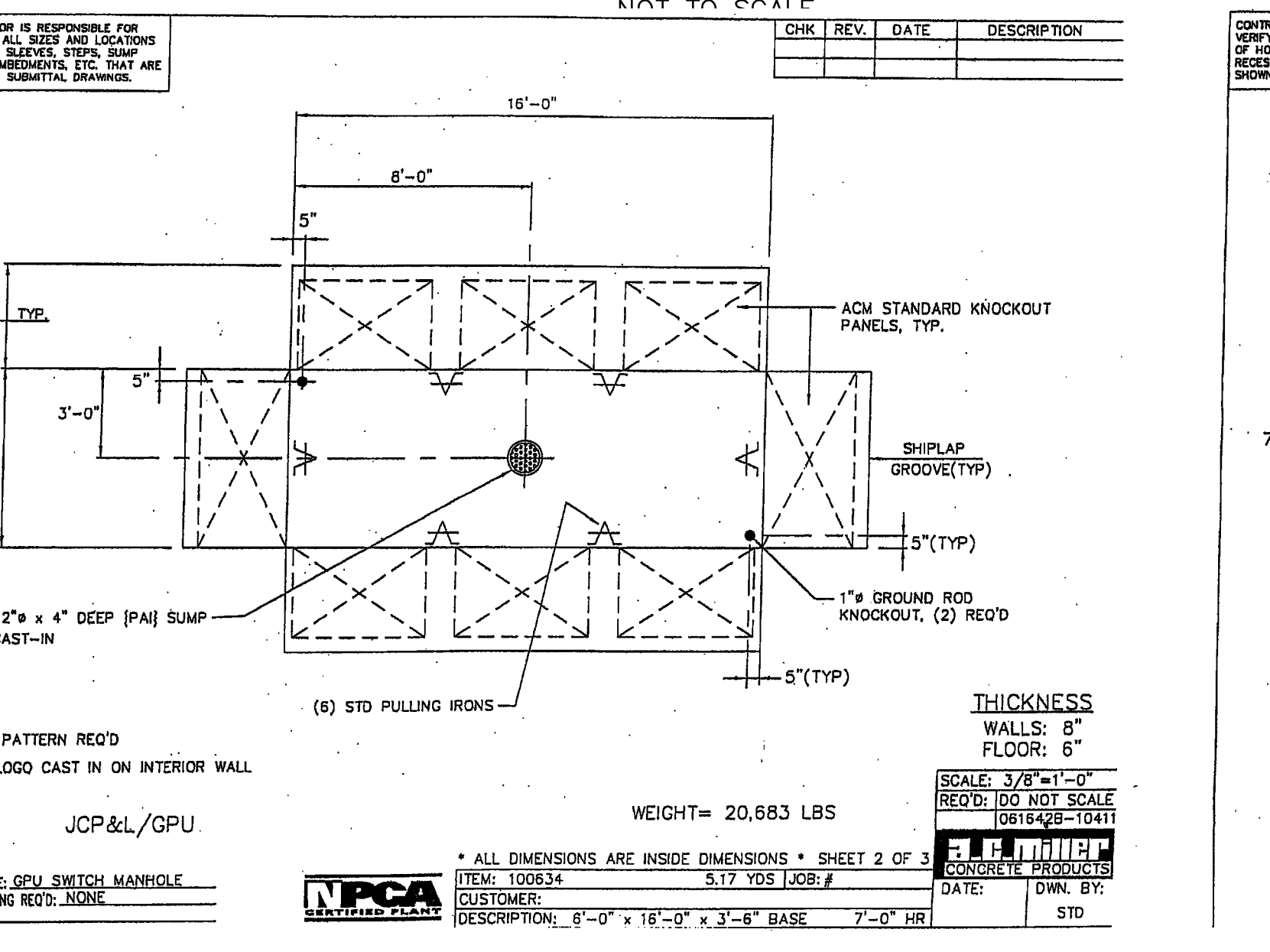
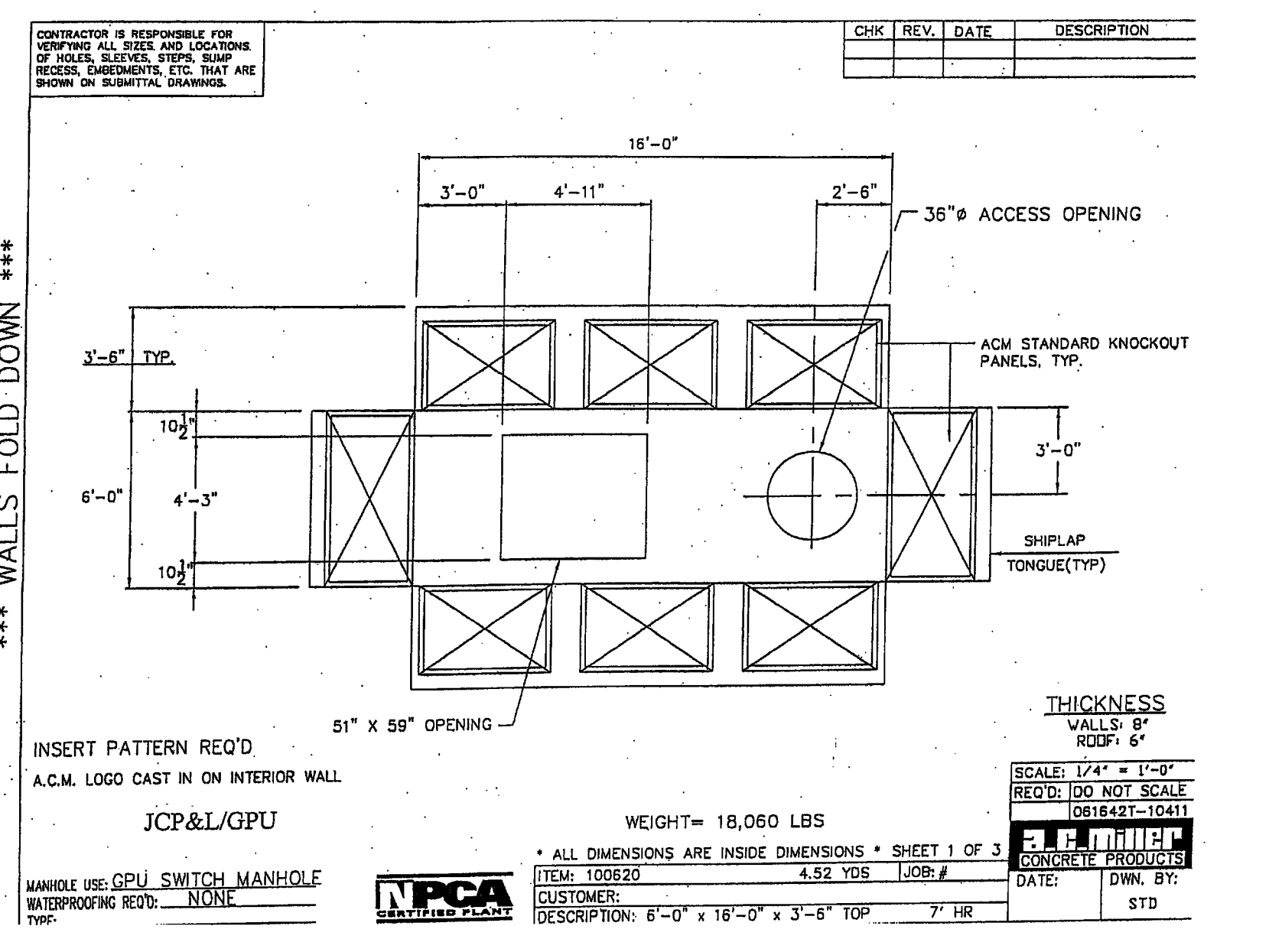

**JCP&L SWITCH MANHOLE DETAILS**

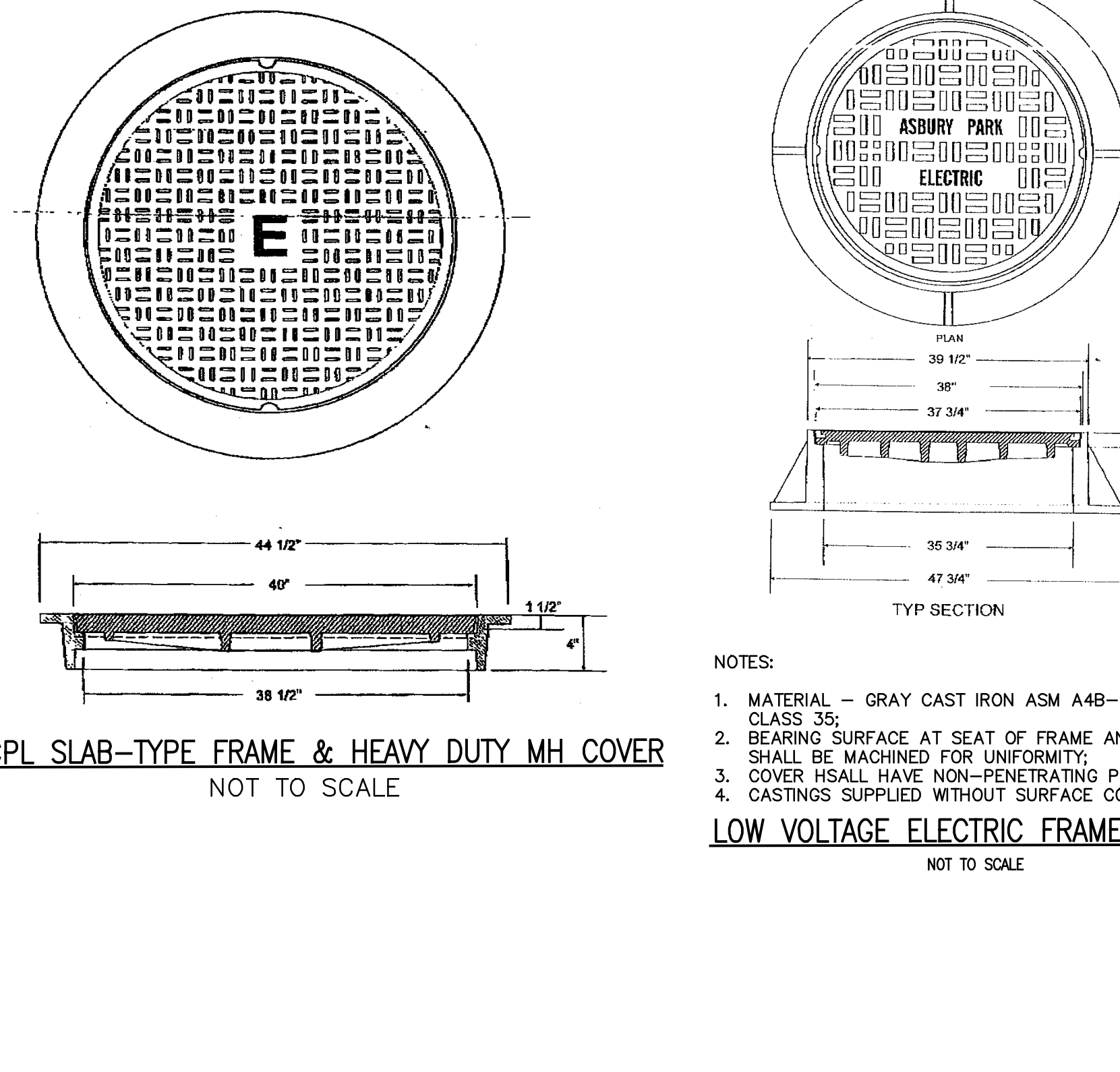
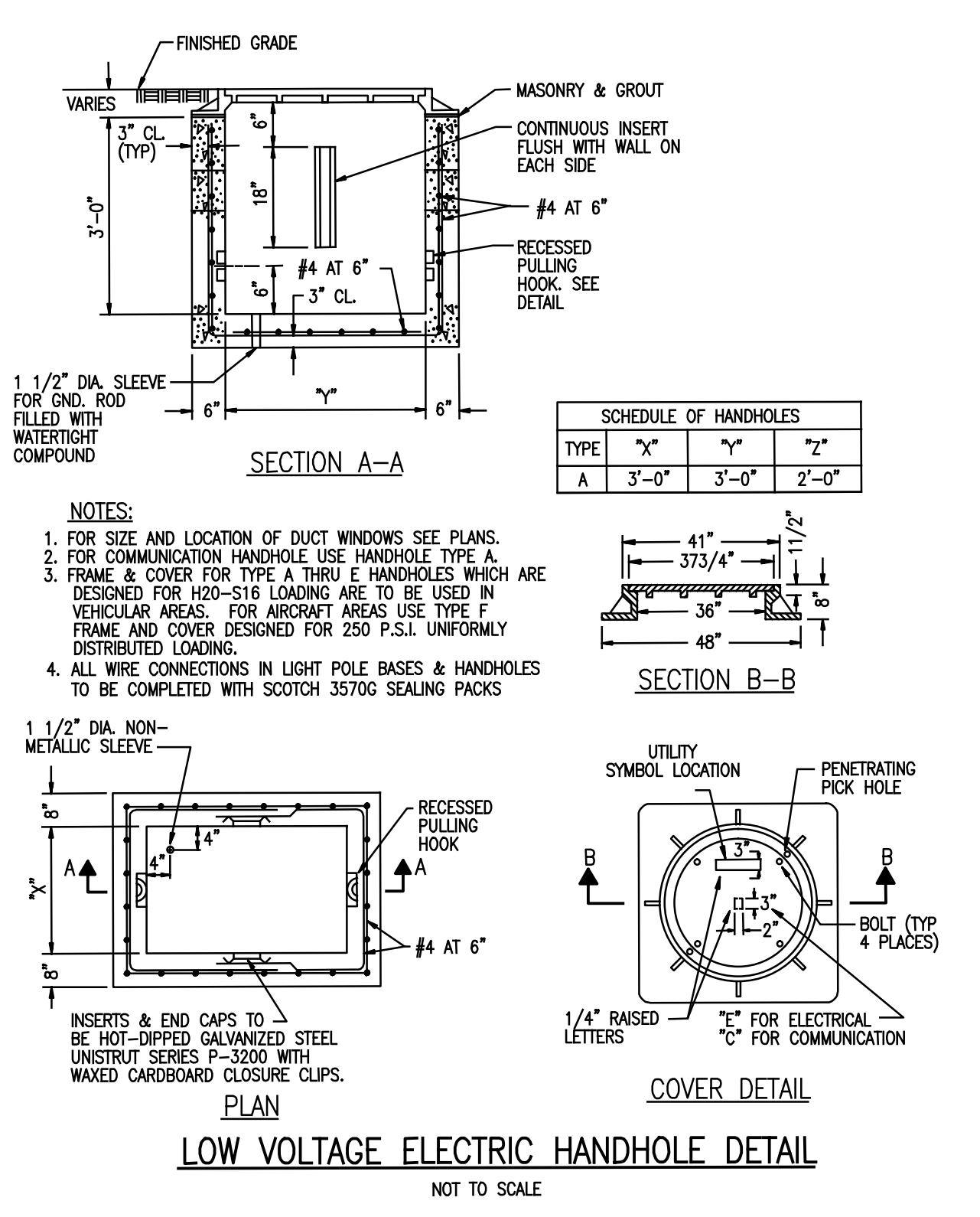
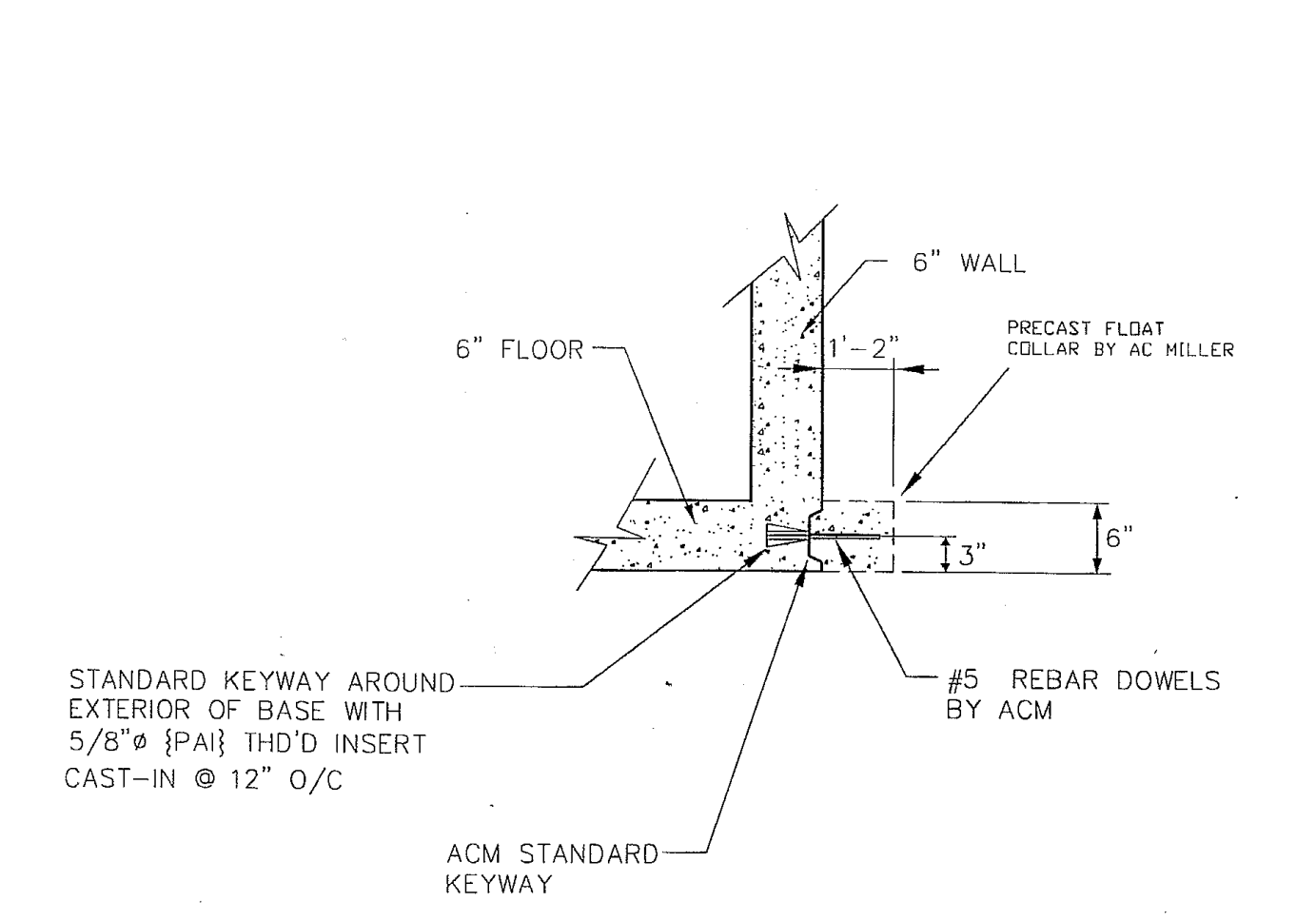
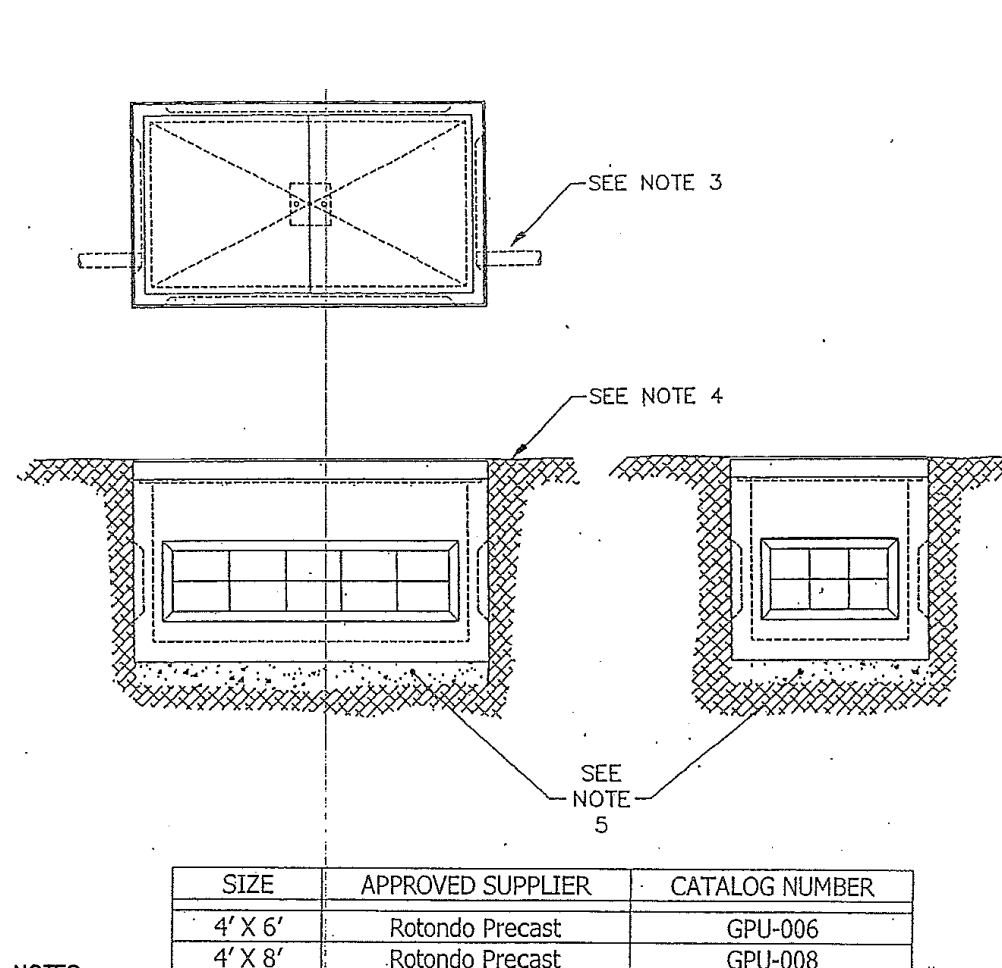

REV	DATE	DRAWN BY	DESCRIPTION

50 0 50 100  
 SCALE IN FEET (1"=50')

COPYRIGHT © 2013, MASER CONSULTING P.A.  
 ALL RIGHTS RESERVED  
 THIS DRAWING AND ALL THE INFORMATION CONTAINED HEREIN IS AUTHORIZED FOR USE ONLY BY THE PARTY FOR WHOM THE WORK WAS CONTRACTED OR TO WHOM IT IS CERTIFIED. THIS DRAWING MAY NOT BE COPIED, REPRODUCED, DISCLOSED, DISTRIBUTED OR RELIED UPON FOR ANY OTHER PURPOSE WITHOUT THE EXPRESS WRITTEN CONSENT OF MASER CONSULTING P.A.

**RED BANK OFFICE**  
 331 Newnan Springs Road  
 Suite 203  
 Red Bank, NJ 07701  
 Phone: 732-383-1950  
 Fax: 732-383-1984  
 email: solutions@maserconsulting.com

**ELECTRIC DETAILS FOR PRELIMINARY BOARDWALK LIGHTING ASBURY PARK WATERFRONT REDEVELOPMENT CITY OF ASBURY PARK, MONMOUTH COUNTY, NJ**

SCALE: 1" = 50'	DATE: 10/31/13	DRAWN BY: PRL	CHECKED BY: RJC
-----------------	----------------	---------------	-----------------

PROJECT NUMBER: 13000604A  
 SHEET NUMBER: 6





