



U.S. Fish and Wildlife Service

## Natural Resources of Concern

**This resource list is to be used for planning purposes only — it is not an official species list.**

**Endangered Species Act species list information for your project is available online and listed below for the following FWS Field Offices:**

**New Jersey Ecological Services Field Office**  
927 NORTH MAIN STREET, BUILDING D  
PLEASANTVILLE, NJ 8232  
(609) 646-9310  
<http://www.fws.gov/northeast/njfieldoffice/Endangered/consultation.html>

***Project Name:***

NCR39448



U.S. Fish and Wildlife Service

## Natural Resources of Concern

### *Project Location Map:*

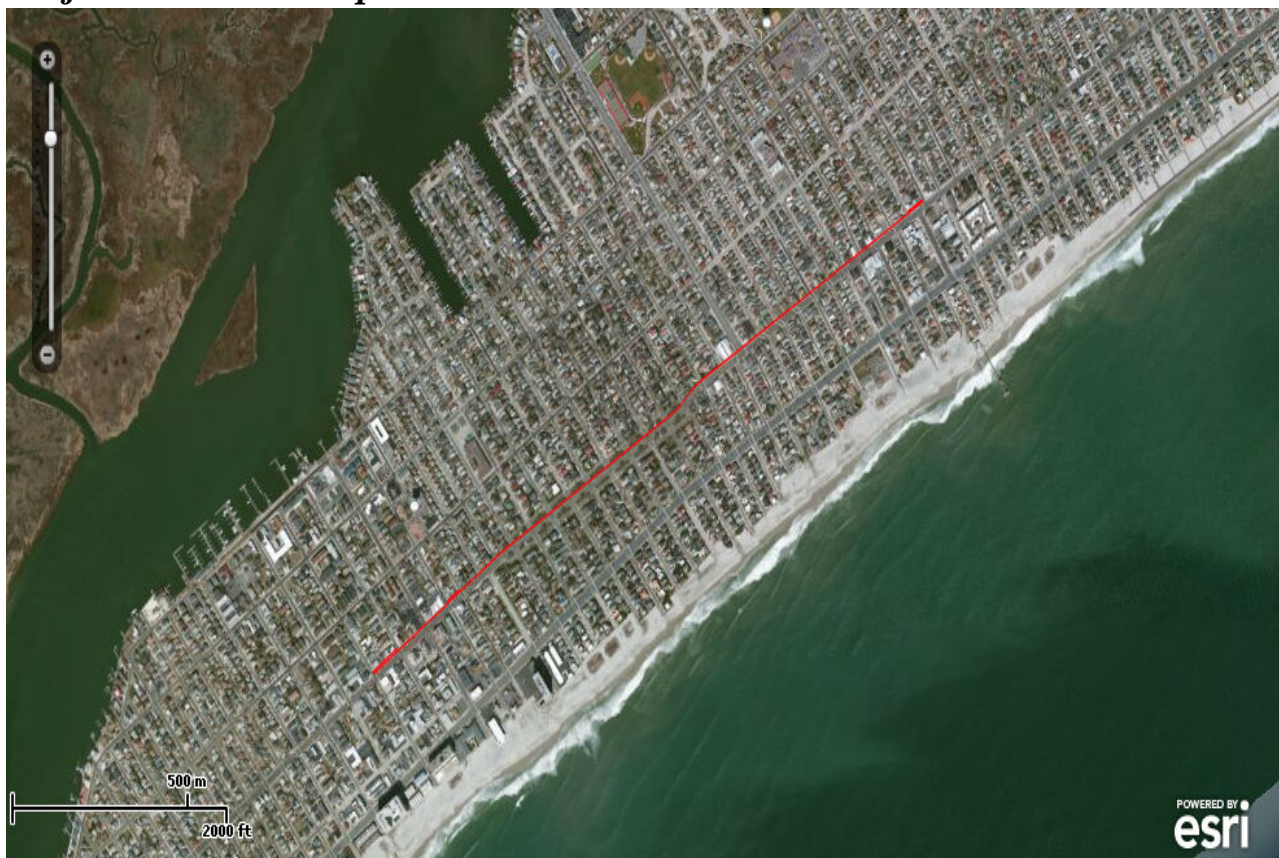

### *Project Counties:*

Atlantic, NJ



## Natural Resources of Concern

### ***Geographic coordinates (Open Geospatial Consortium Well-Known Text, NAD83):***

MULTIPOLYGON (((-74.51282614 39.32311018, -74.5156539 39.3214846, -74.5156917 39.3215261, -74.5149058 39.32198, -74.5148682 39.3219364, -74.5131892 39.3229033, -74.5132241 39.3229386, -74.5128492 39.3231468, -74.5128217 39.323117, -74.51282614 39.32311018)), ((-74.51282614 39.32311018, -74.51203894 39.32356271, -74.5128271 39.3231087, -74.51282614 39.32311018)), ((-74.51203894 39.32356271, -74.5118506 39.3236712, -74.5113928 39.3239387, -74.5056388 39.3267356, -74.50558068 39.32678203, -74.5056393 39.3267343, -74.5114536 39.3238992, -74.51203894 39.32356271)), ((-74.50558068 39.32678203, -74.5052102 39.3270837, -74.50519022 39.32709688, -74.5054752 39.3268663, -74.50558068 39.32678203)), ((-74.50519022 39.32709688, -74.5051855 39.3271007, -74.5049065 39.3272854, -74.50407853 39.32768402, -74.5049146 39.3272787, -74.50519022 39.32709688)), ((-74.50407853 39.32768402, -74.50280479 39.32830152, -74.5037344 39.3278497, -74.50407853 39.32768402)), ((-74.50280479 39.32830152, -74.5018944 39.328744, -74.5007061 39.3293208, -74.49937759 39.32996443, -74.5007685 39.3292887, -74.50280479 39.32830152)), ((-74.49937759 39.32996443, -74.4979864 39.3306403, -74.49797652 39.33064522, -74.4979756 39.3306444, -74.4991987 39.3300511, -74.49937759 39.32996443)), ((-74.49797652 39.33064522, -74.4980105 39.3306756, -74.4975224 39.3309162, -74.4975036 39.3308808, -74.49797652 39.33064522))))

### ***Project Type:***

\*\* Other \*\*

### ***Endangered Species Act Species List ([USFWS Endangered Species Program](#))***

There are a total of 3 threatened, endangered, or candidate species on your species list. Species on this list should be considered in an effects analysis for your project and could include species that exist in another geographic area. For example, certain fishes may appear on the species list because a project could cause downstream effects on the species. Critical habitats listed under the **Has Critical Habitat** column may or may not lie within your project area. See the **Critical habitats within your project area** section below for critical habitat that lies within your project area. Please contact the designated FWS office if you have questions.

### **Species that should be considered in an effects analysis for your project:**

Birds	Status		Has Critical Habitat	Contact
Piping Plover ( <i>Charadrius melodus</i> ) Population: except Great Lakes watershed	Threatened	<a href="#">species info</a>	<a href="#">Final designated critical habitat</a> <a href="#">Final designated critical habitat</a>	New Jersey Ecological Services Field Office



## Natural Resources of Concern

Red Knot ( <i>Calidris canutus rufa</i> )	Proposed Threatened	<a href="#">species info</a>		New Jersey Ecological Services Field Office
Flowering Plants				
Seabeach amaranth ( <i>Amaranthus pumilus</i> )	Threatened	<a href="#">species info</a>		New Jersey Ecological Services Field Office

### Critical habitats within your project area:

*There are no critical habitats within your project area.*

### ***FWS National Wildlife Refuges ([USFWS National Wildlife Refuges Program](#)).***

*There are no refuges found within the vicinity of your project.*

### ***FWS Migratory Birds ([USFWS Migratory Bird Program](#)).***

Most species of birds, including eagles and other raptors, are protected under the Migratory Bird Treaty Act (16 U.S.C. 703). Bald eagles and golden eagles receive additional protection under the [Bald and Golden Eagle Protection Act](#) (16 U.S.C. 668). The Service's [Birds of Conservation Concern \(2008\)](#) report identifies species, subspecies, and populations of all migratory nongame birds that, without additional conservation actions, are likely to become listed under the Endangered Species Act as amended (16 U.S.C 1531 et seq.).

*Migratory bird information is not available for your project location.*

### ***NWI Wetlands ([USFWS National Wetlands Inventory](#)).***

The U.S. Fish and Wildlife Service is the principal Federal agency that provides information on the extent and status of wetlands in the U.S., via the National Wetlands Inventory Program (NWI). In addition to impacts to



U.S. Fish and Wildlife Service

## Natural Resources of Concern

wetlands within your immediate project area, wetlands outside of your project area may need to be considered in any evaluation of project impacts, due to the hydrologic nature of wetlands (for example, project activities may affect local hydrology within, and outside of, your immediate project area). It may be helpful to refer to the USFWS National Wetland Inventory website. The designated FWS office can also assist you. Impacts to wetlands and other aquatic habitats from your project may be subject to regulation under Section 404 of the Clean Water Act, or other State/Federal Statutes. Project Proponents should discuss the relationship of these requirements to their project with the Regulatory Program of the appropriate [U.S. Army Corps of Engineers District](#).

*IPaC is unable to display wetland information at this time.*