

Application ID#: NCR39564 Block 63 Lot 7.01 Address: 420 East Main Street, Tuckerton

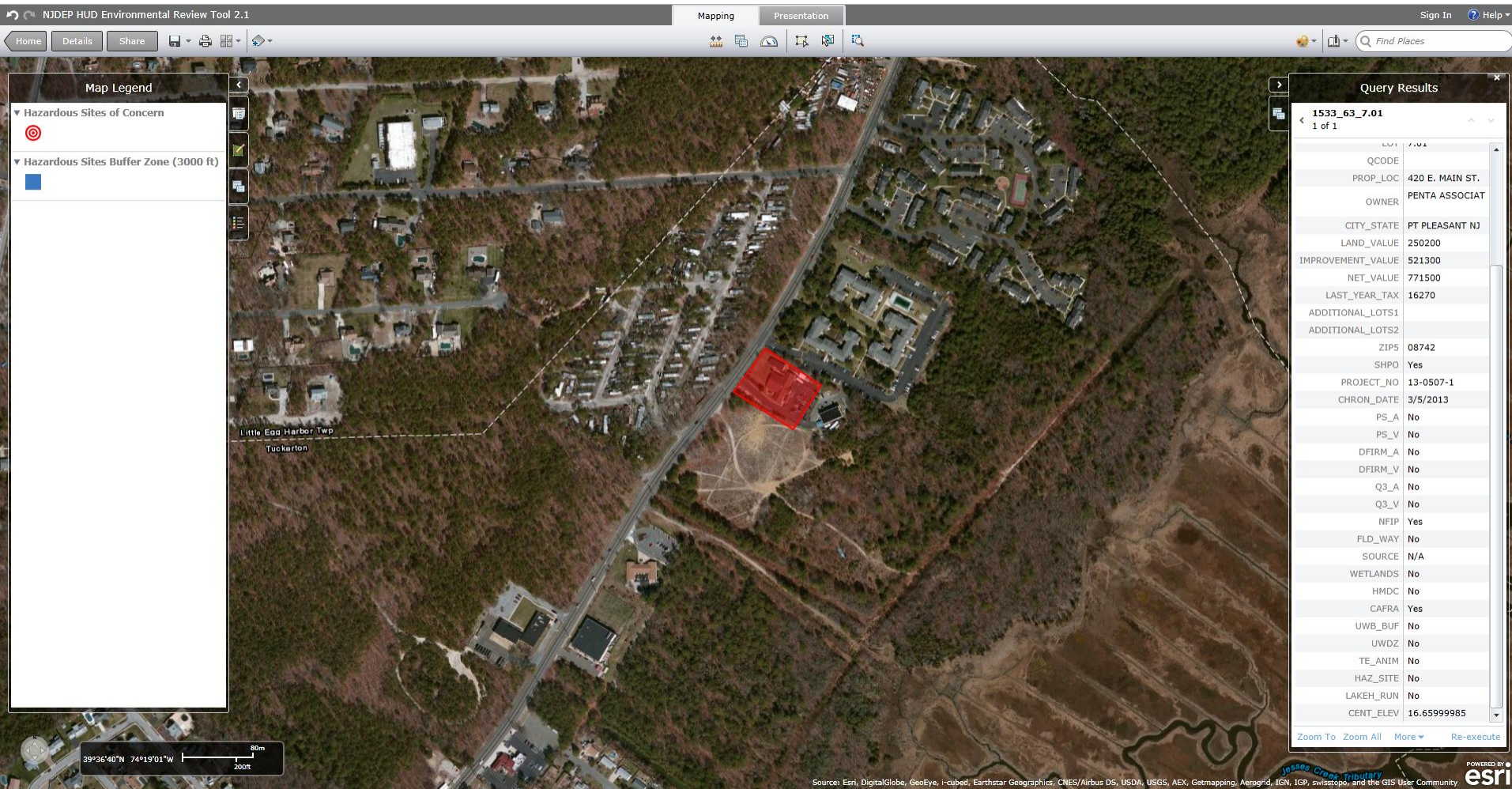

Contamination and Toxic Substances Map

Application ID#: NCR39564 Block 63 Lot 7.01 Address: 420 East Main Street, Tuckerton

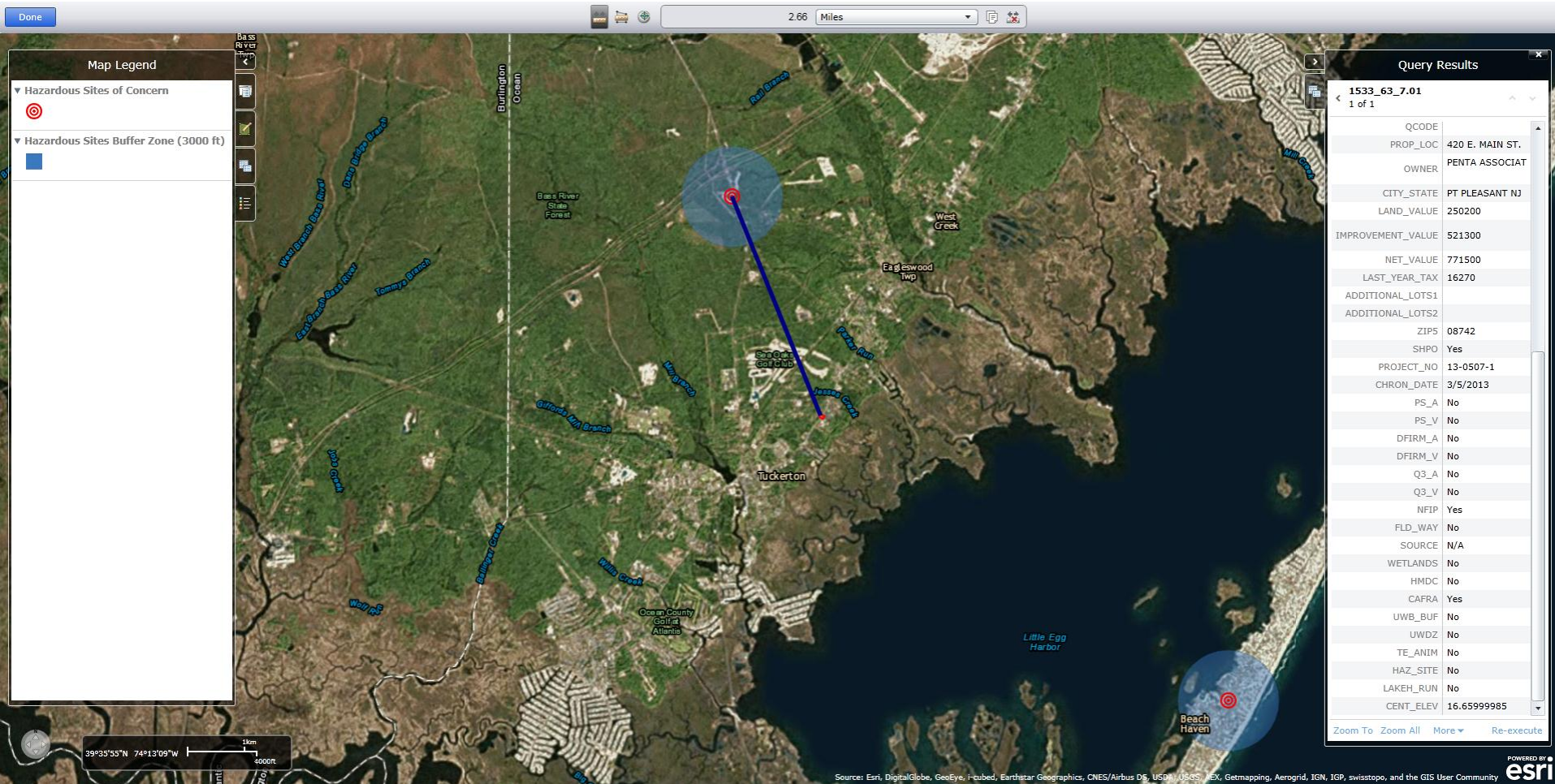

Contamination and Toxic Substances Map

NEPAssist

Map

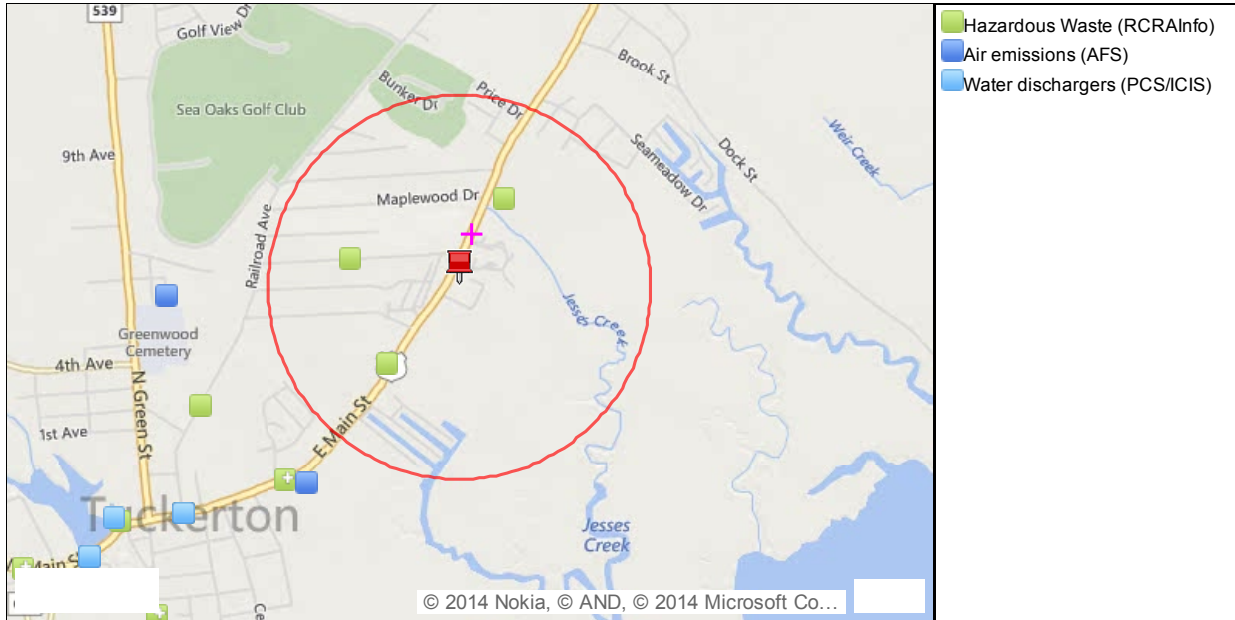

Geographic coordinates:

POINT (39.613332,-74.322846)
with buffer 3000 feet

Note: The information in the following reports is based on publicly available databases and web services. The National Report uses nationally available datasets and the State Reports use datasets available through the [EPA Regions](#). Click on the hyperlinked question to view the data source and associated metadata.

National Report

Project Location	39.613332,-74.322846
Within 3000 feet of an Ozone 8 - hr Non-Attainment Area?	yes
Within 3000 feet of a PM2.5 Non-Attainment Area?	no
Within 3000 feet of a Lead Non-Attainment Area?	no
Within 3000 feet of a Federal Land?	yes
Within 3000 feet of an impaired stream?	no
Within 3000 feet of an impaired waterbody?	no
Within 3000 feet of a waterbody?	no
Within 3000 feet of a stream?	yes
Within 3000 feet of an NWI wetland?	click here
	May take several minutes
Within 3000 feet of a Toxic Substances Control Act (TSCA) site?	no
Within 3000 feet of a RADInfo site?	no
Within 3000 feet of a Brownfields site?	no
Within 3000 feet of a Superfund site?	no
Within 3000 feet of a Toxic Release Inventory (TRI) site?	no
Within 3000 feet of a water discharger (NPDES)?	no
Within 3000 feet of an air emission facility?	no
Within 3000 feet of a hazardous waste (RCRA) facility?	yes
Within 3000 feet of a school?	yes
Within 3000 feet of an airport?	no
Within 3000 feet of a hospital?	no
Within 3000 feet of a designated sole source aquifer?	yes

Within 3000 feet of a historic property on the National Register of Historic Places?

no

Save to Excel Save as PDF

New Jersey Report

Within 3000 feet of the forest that identified as imperiled and priority species habitat by NJ DEP, Division of Fish Wildlife, Endangered Nongame Species Program?

yes

Within 3000 feet of the beach that identified as imperiled and priority species habitat by NJ DEP, Division of Fish Wildlife, Endangered Nongame Species Program?

no

Within 3000 feet of Fish and Wildlife Service Refuge?

yes

Within 3000 feet of National Forest?

no

Within 3000 feet of a NJDEP wetland?

yes

Within 3000 feet of an American Heritage River?



no

Within 3000 feet of a Great Lake Shoreline?

no

EJView Reports

Note: The EJView Reports provide demographic and health information. The EJView Reports are generated based on a buffer of 0.5682 miles which is equivalent to the 3000 feet you entered. There are four reports available from EJView, please select from the following reports:

ACS Summary Report	
Census 2010 Summary (SF1)	
Census 2000 Summary (SF3)	
Health Report	

Last updated on 11/20/2014

ECHO Enforcement and Compliance History Online Explore Facilities | Create Maps | Analyze Trends | Advanced Tools | Resources

[Log In](#) [Contact Us](#)

✔ The URL you requested has changed. You have been redirected to the new URL. Please update your bookmarks.

You are here [Home](#) » [Detailed Facility Report](#)

Detailed Facility Report

This page updates dynamically based on your search criteria and selections within the page.

[+ Expand All](#) [- Collapse All](#)

[Report Violation](#) [Report Data Error](#) [Data Dictionary](#) [Print](#) [Help](#)

Facility Summary

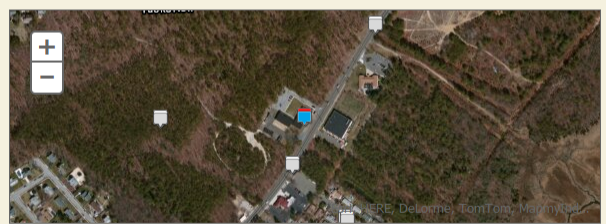

TUCKERTON ARMORY
STATE HWY 9, TUCKERTON, NJ 08087

Facility Information (FRS)
FRS ID: [110007936859](#)
EPA Region: 02
Latitude: 39.610026
Longitude: -74.326903
Locational Data Source: RCRAINFO
Industry:
Indian Country: N
[Go To Facility/System Characteristics](#)

Regulatory Interests
Clean Air Act: No Information
Clean Water Act: No Information
Resource Conservation and Recovery Act: Inactive () Other (NJD980791065)
Safe Drinking Water Act: No Information

Also Reports
Air Emissions Inventory (EIS): No Information
Greenhouse Gas Emissions (eGGRT): No Information
Toxic Releases (TRI): No Information

Enforcement and Compliance Summary

Statute	Insp (5 Years)	Date of Last Inspection	Current Compliance Status	Qtrs in NC (of 12)	Qtrs in Significant Violation	Informal Enforcement Actions (5 years)	Formal Enforcement Actions (5 years)	Penalties from Formal Enforcement Actions (5 years)	EPA Cases (5 years)	Penalties from EPA Cases (5 years)
RCRA			No Violation	0	0					

[Go To Enforcement/Compliance Details](#)

NEPAssist RCRA Site Compliance Status

✔ The URL you requested has changed. You have been redirected to the new URL. Please update your bookmarks.

You are here [Home](#) » [Detailed Facility Report](#)

Detailed Facility Report

This page updates dynamically based on your search criteria and selections within the page.

[+ Expand All](#) [- Collapse All](#)

[Report Violation](#) [Report Data Error](#) [Data Dictionary](#) [Print](#) [Help](#)

Facility Summary

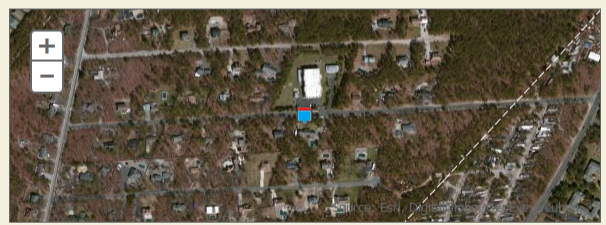

AT&T CORP
 17 CABLE ROAD, TUCKERTON, NJ 08087

Facility Information (FRS)
 FRS ID: [110004205271](#)
 EPA Region: 02
 Latitude: 39.61453
 Longitude: -74.32895
 Locational Data Source: FRS
 Industry:
 Indian Country: N
[Go To Facility/System Characteristics](#)

Regulatory Interests
 Clean Air Act: No Information
 Clean Water Act: No Information
 Resource Conservation and Recovery Act: Inactive () Other (NJD982737454)
 Safe Drinking Water Act: No Information

Also Reports
 Air Emissions Inventory (EIS): No Information
 Greenhouse Gas Emissions (eGGRT): No Information
 Toxic Releases (TRI): No Information

Enforcement and Compliance Summary

Statute	Insp (5 Years)	Date of Last Inspection	Current Compliance Status	Qtrs in NC (of 12)	Qtrs in Significant Violation	Informal Enforcement Actions (5 years)	Formal Enforcement Actions (5 years)	Penalties from Formal Enforcement Actions (5 years)	EPA Cases (5 years)	Penalties from EPA Cases (5 years)
RCRA			No Violation	0	0					

[Go To Enforcement/Compliance Details](#)



[Log In](#) [Contact Us](#)

The URL you requested has changed. You have been redirected to the new URL. Please update your bookmarks.

You are here [Home](#) » [Detailed Facility Report](#)

Detailed Facility Report

This page updates dynamically based on your search criteria and selections within the page.

[+ Expand All](#) [- Collapse All](#)

[Report Violation](#) [Report Data Error](#) [Data Dictionary](#) [Print](#) [Help](#)

Facility Summary



REBORN ENGINES INC
 624 RTE 9, LITTLE EGG HARBOR TWP, NJ 08087

Facility Information (FRS)
 FRS ID: [110006088303](#)
 EPA Region: 02
 Latitude: 39.617144
 Longitude: -74.320381
 Locational Data Source: RCRAINFO
 Industry:
 Indian Country: N
[Go To Facility/System Characteristics](#)

Regulatory Interests
 Clean Air Act: No Information
 Clean Water Act: No Information
 Resource Conservation and Recovery Act: Inactive () Other (NUN008002412)
 Safe Drinking Water Act: No Information

Also Reports
 Air Emissions Inventory (EIS): No Information
 Greenhouse Gas Emissions (eGGRT): No Information
 Toxic Releases (TRI): No Information

Enforcement and Compliance Summary

Statute	Insp (5 Years)	Date of Last Inspection	Current Compliance Status	Qtrs in NC (of 12)	Qtrs in Significant Violation	Informal Enforcement Actions (5 years)	Formal Enforcement Actions (5 years)	Penalties from Formal Enforcement Actions (5 years)	EPA Cases (5 years)	Penalties from EPA Cases (5 years)
RCRA			No Violation	0	0					

[Go To Enforcement/Compliance Details](#)