

Field Assessment Form

New Jersey Community Development-Disaster Recovery Block Grant (CDBG-DR)
Hurricane Sandy Disaster Recovery Program



Applicant ID: NCR40029a	
PAMS Pin:	DCA Grant Number: B-13-DS-34-0001
Applicant Name: Borough of Carlstadt	Inspection Date: 11/13/2014
Damage Address: Kero Road, Carlstadt Boro	Inspector: Brian Rodriguez
Program Type: NCR	Project Description: Reconstruction In Existing Footprint
Location Verified By: Neighboring houses	Parcel Status: Public Right of Way

General Property Conditions:
<p>Was the property accessible? Yes</p> <p>Any general safety conditions or hazards noted? None</p> <p>Was the building occupied at time of visit? No</p> <p>Is there a City posting indicating property is condemned? No</p> <p>General Comments: N/A</p>

Environmental Observations:

Are there any signs the property is or was previously used for commercial or industrial purposes? No

Comments: N/A

Are there any 55-gallon metal drums visible on site or adjacent parcel? No

Comments: N/A

If drums are present, what is the use of drum on site or on adjacent parcel? N/A

If drums are present, are the drums labeled? (Take photo of label when possible) No

Comments: N/A

Are there signs of underground storage tanks or faulty septic systems on the parcel or adjacent parcel(s)? No

Comments: N/A

Are UST vents or caps present? If yes state specific location in relation to house or lot. No

Comments: N/A

If UST vents or caps are present, state material(s) made from and diameter.

Comments: N/A

Environmental Observations:

If UST vents or caps are present, do they appear to lead into the basement instead of underground?

Comments: N/A

If possible UST is present, speak to or call applicant and ask them if they can provide any details.

Comments: N/A

Are there any other signs of chemical or industrial hazards? No

Comments: N/A

Are there any signs of ground water monitoring or injection wells? No

Comments: N/A

Is there a debris pile on the parcel or adjacent parcels? No

Comments: N/A

Were any unusual objects observed? No

Comments: N/A

Is there distressed vegetation on the parcel or adjacent parcels? No

Comments: N/A

Is there 'above de minimis' soil staining on the parcel or adjacent parcels? No

Comments: N/A

Were any pungent, foul or noxious odors detected? No

Comments: N/A

Were ASTs observed on the subject parcel? No

Comments: N/A

Is the project commercial or will the project increase the number of residential units on the parcel? No

Comments: N/A

If 'Yes', were any ASTs observed in the immediate surrounding area?

Comments: N/A

Were wetlands observed? No

Comments: N/A

If Present, how far is wetland from home? (Describe location relative to the applicant's property)

Comments: N/A

Are there any obvious signs of relevant Threatened or Endangered Species? No

Comments: N/A

Brian Rodriguez

11/13/2014

Site Inspector Signature

Date



NCR40029a_EA_Address_1



NCR40029a_EA_Street_1



NCR40029a_EA_Street_2



NCR40029a_EA_Street_3



NCR40029a_EA_Street_4



NCR40029a_EA_Street_5



NCR40029a_EA_Street_6



NCR40029a_EA_Street_7

Field Assessment Form

New Jersey Community Development-Disaster Recovery Block Grant (CDBG-DR)
Hurricane Sandy Disaster Recovery Program



Applicant ID: NCR40029b	
PAMS Pin:	DCA Grant Number: B-13-DS-34-0001
Applicant Name: Borough of Carlstadt	Inspection Date: 11/13/2014
Damage Address: Jomike Court, Carlstadt Boro	Inspector: Brian Rodriguez
Program Type: NCR	Project Description: Reconstruction In Existing Footprint
Location Verified By: Neighboring houses	Parcel Status: Public Right of Way

General Property Conditions:
<p>Was the property accessible? Yes</p> <p>Any general safety conditions or hazards noted? None</p> <p>Was the building occupied at time of visit? No</p> <p>Is there a City posting indicating property is condemned? No</p> <p>General Comments: N/A</p>

Environmental Observations:

Are there any signs the property is or was previously used for commercial or industrial purposes? No

Comments: N/A

Are there any 55-gallon metal drums visible on site or adjacent parcel? No

Comments: N/A

If drums are present, what is the use of drum on site or on adjacent parcel? N/A

If drums are present, are the drums labeled? (Take photo of label when possible) No

Comments: N/A

Are there signs of underground storage tanks or faulty septic systems on the parcel or adjacent parcel(s)? No

Comments: N/A

Are UST vents or caps present? If yes state specific location in relation to house or lot. No

Comments: N/A

If UST vents or caps are present, state material(s) made from and diameter.

Comments: N/A

Environmental Observations:

If UST vents or caps are present, do they appear to lead into the basement instead of underground?

Comments: N/A

If possible UST is present, speak to or call applicant and ask them if they can provide any details.

Comments: N/A

Are there any other signs of chemical or industrial hazards? No

Comments: N/A

Are there any signs of ground water monitoring or injection wells? No

Comments: N/A

Is there a debris pile on the parcel or adjacent parcels? No

Comments: N/A

Were any unusual objects observed? No

Comments: N/A

Is there distressed vegetation on the parcel or adjacent parcels? No

Comments: N/A

Is there 'above de minimis' soil staining on the parcel or adjacent parcels? No

Comments: N/A

Were any pungent, foul or noxious odors detected? No

Comments: N/A

Were ASTs observed on the subject parcel? No

Comments: N/A

Is the project commercial or will the project increase the number of residential units on the parcel? No

Comments: N/A

If 'Yes', were any ASTs observed in the immediate surrounding area?

Comments: N/A

Were wetlands observed? Yes

Comments: N/A

If Present, how far is wetland from home? (Describe location relative to the applicant's property)

Comments: Wetland observed immediately southeast of site.

Are there any obvious signs of relevant Threatened or Endangered Species? No

Comments: N/A

Brian Rodriguez

11/13/2014

Site Inspector Signature

Date



NCR40029b_EA_Street_1



NCR40029b_EA_Street_2



NCR40029b_EA_Street_3



NCR40029b_EA_Street_4



NCR40029b_EA_Street_5



NCR40029b_EA_Street_6



NCR40029b_EA_Street_7



NCR40029b_EA_Street_8



NCR40029b_EA_Wetland_1

Field Assessment Form

New Jersey Community Development-Disaster Recovery Block Grant (CDBG-DR)
Hurricane Sandy Disaster Recovery Program



Applicant ID: NCR40029c	
PAMS Pin:	DCA Grant Number: B-13-DS-34-0001
Applicant Name: Borough of Carlstadt	Inspection Date: 11/13/2014
Damage Address: Barell Avenue, Carlstadt Boro	Inspector: Brian Rodriguez
Program Type: NCR	Project Description: Reconstruction In Existing Footprint
Location Verified By: Neighboring houses	Parcel Status: Public Right of Way

General Property Conditions:

Was the property accessible? Yes

Any general safety conditions or hazards noted? None

Was the building occupied at time of visit? No

Is there a City posting indicating property is condemned? No

General Comments: N/A

Environmental Observations:

Are there any signs the property is or was previously used for commercial or industrial purposes? No

Comments: N/A

Are there any 55-gallon metal drums visible on site or adjacent parcel? No

Comments: N/A

If drums are present, what is the use of drum on site or on adjacent parcel? N/A

If drums are present, are the drums labeled? (Take photo of label when possible) No

Comments: N/A

Are there signs of underground storage tanks or faulty septic systems on the parcel or adjacent parcel(s)? No

Comments: N/A

Are UST vents or caps present? If yes state specific location in relation to house or lot. No

Comments: N/A

If UST vents or caps are present, state material(s) made from and diameter.

Comments: N/A

Environmental Observations:

If UST vents or caps are present, do they appear to lead into the basement instead of underground?

Comments: N/A

If possible UST is present, speak to or call applicant and ask them if they can provide any details.

Comments: N/A

Are there any other signs of chemical or industrial hazards? No

Comments: N/A

Are there any signs of ground water monitoring or injection wells? No

Comments: N/A

Is there a debris pile on the parcel or adjacent parcels? No

Comments: N/A

Were any unusual objects observed? No

Comments: N/A

Is there distressed vegetation on the parcel or adjacent parcels? No

Comments: N/A

Is there 'above de minimis' soil staining on the parcel or adjacent parcels? No

Comments: N/A

Were any pungent, foul or noxious odors detected? No

Comments: N/A

Were ASTs observed on the subject parcel? No

Comments: N/A

Is the project commercial or will the project increase the number of residential units on the parcel? No

Comments: N/A

If 'Yes', were any ASTs observed in the immediate surrounding area?

Comments: N/A

Were wetlands observed? Yes

Comments: N/A

If Present, how far is wetland from home? (Describe location relative to the applicant's property)

Comments: Wetland observed immediately east of site.

Are there any obvious signs of relevant Threatened or Endangered Species? No

Comments: N/A

Brian Rodriguez

11/13/2014

Site Inspector Signature

Date



NCR40029c_EA_Address_1



NCR40029c_EA_Street_1



NCR40029c_EA_Street_2



NCR40029c_EA_Street_3



NCR40029c_EA_Street_4



NCR40029c_EA_Street_5



NCR40029c_EA_Street_6



NCR40029c_EA_Wetland_1

Field Assessment Form

New Jersey Community Development-Disaster Recovery Block Grant (CDBG-DR)
Hurricane Sandy Disaster Recovery Program



Applicant ID: NCR40029d	
PAMS Pin:	DCA Grant Number: B-13-DS-34-0001
Applicant Name: Borough of Carlstadt	Inspection Date: 11/13/2014
Damage Address: Eastern Way, Carlstadt Boro	Inspector: Brian Rodriguez
Program Type: NCR	Project Description: Reconstruction In Existing Footprint
Location Verified By: Neighboring houses	Parcel Status: Public Right of Way

General Property Conditions:

Was the property accessible? Yes

Any general safety conditions or hazards noted? None

Was the building occupied at time of visit? No

Is there a City posting indicating property is condemned? No

General Comments: N/A

Environmental Observations:

Are there any signs the property is or was previously used for commercial or industrial purposes? No

Comments: N/A

Are there any 55-gallon metal drums visible on site or adjacent parcel? No

Comments: N/A

If drums are present, what is the use of drum on site or on adjacent parcel? N/A

If drums are present, are the drums labeled? (Take photo of label when possible) No

Comments: N/A

Are there signs of underground storage tanks or faulty septic systems on the parcel or adjacent parcel(s)? No

Comments: N/A

Are UST vents or caps present? If yes state specific location in relation to house or lot. No

Comments: N/A

If UST vents or caps are present, state material(s) made from and diameter.

Comments: N/A

Environmental Observations:

If UST vents or caps are present, do they appear to lead into the basement instead of underground?

Comments: N/A

If possible UST is present, speak to or call applicant and ask them if they can provide any details.

Comments: N/A

Are there any other signs of chemical or industrial hazards? No

Comments: N/A

Are there any signs of ground water monitoring or injection wells? No

Comments: N/A

Is there a debris pile on the parcel or adjacent parcels? No

Comments: N/A

Were any unusual objects observed? No

Comments: N/A

Is there distressed vegetation on the parcel or adjacent parcels? No

Comments: N/A

Is there 'above de minimis' soil staining on the parcel or adjacent parcels? No

Comments: N/A

Were any pungent, foul or noxious odors detected? No

Comments: N/A

Were ASTs observed on the subject parcel? No

Comments: N/A

Is the project commercial or will the project increase the number of residential units on the parcel? No

Comments: N/A

If 'Yes', were any ASTs observed in the immediate surrounding area?

Comments: N/A

Were wetlands observed? No

Comments: N/A

If Present, how far is wetland from home? (Describe location relative to the applicant's property)

Comments: N/A

Are there any obvious signs of relevant Threatened or Endangered Species? No

Comments: N/A

Brian Rodriguez

11/13/2014

Site Inspector Signature

Date



NCR40029d_EA_Street_1



NCR40029d_EA_Street_2



NCR40029d_EA_Street_3



NCR40029d_EA_Street_4

Field Assessment Form

New Jersey Community Development-Disaster Recovery Block Grant (CDBG-DR)
Hurricane Sandy Disaster Recovery Program



Applicant ID: NCR40029e	
PAMS Pin:	DCA Grant Number: B-13-DS-34-0001
Applicant Name: Borough of Carlstadt	Inspection Date: 11/13/2014
Damage Address: Starke Road, Carlstadt Boro	Inspector: Brian Rodriguez
Program Type: NCR	Project Description: Reconstruction In Existing Footprint
Location Verified By: Neighboring houses	Parcel Status: Public Right of Way

General Property Conditions:

Was the property accessible? Yes

Any general safety conditions or hazards noted? None

Was the building occupied at time of visit? No

Is there a City posting indicating property is condemned? No

General Comments: N/A

Environmental Observations:

Are there any signs the property is or was previously used for commercial or industrial purposes? No

Comments: N/A

Are there any 55-gallon metal drums visible on site or adjacent parcel? No

Comments: N/A

If drums are present, what is the use of drum on site or on adjacent parcel? N/A

If drums are present, are the drums labeled? (Take photo of label when possible) No

Comments: N/A

Are there signs of underground storage tanks or faulty septic systems on the parcel or adjacent parcel(s)? No

Comments: N/A

Are UST vents or caps present? If yes state specific location in relation to house or lot. No

Comments: N/A

If UST vents or caps are present, state material(s) made from and diameter.

Comments: N/A

Environmental Observations:

If UST vents or caps are present, do they appear to lead into the basement instead of underground?

Comments: N/A

If possible UST is present, speak to or call applicant and ask them if they can provide any details.

Comments: N/A

Are there any other signs of chemical or industrial hazards? No

Comments: N/A

Are there any signs of ground water monitoring or injection wells? No

Comments: N/A

Is there a debris pile on the parcel or adjacent parcels? No

Comments: N/A

Were any unusual objects observed? No

Comments: N/A

Is there distressed vegetation on the parcel or adjacent parcels? No

Comments: N/A

Is there 'above de minimis' soil staining on the parcel or adjacent parcels? No

Comments: N/A

Were any pungent, foul or noxious odors detected? No

Comments: N/A

Were ASTs observed on the subject parcel? No

Comments: N/A

Is the project commercial or will the project increase the number of residential units on the parcel? No

Comments: N/A

If 'Yes', were any ASTs observed in the immediate surrounding area?

Comments: N/A

Were wetlands observed? Yes

Comments: N/A

If Present, how far is wetland from home? (Describe location relative to the applicant's property)

Comments: Wetland observed immediately west of site.

Are there any obvious signs of relevant Threatened or Endangered Species? No

Comments: N/A

Brian Rodriguez

11/13/2014

Site Inspector Signature

Date



NCR40029e_EA_Street_1



NCR40029e_EA_Street_2



NCR40029e_EA_Street_3



NCR40029e_EA_Street_4



NCR40029e_EA_Street_5



NCR40029e_EA_Street_6



NCR40029e_EA_Street_7



NCR40029e_EA_Street_8

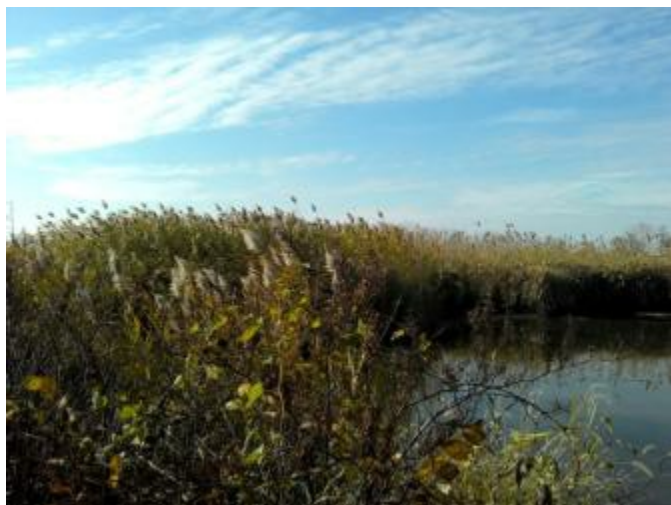

NCR40029e_EA_Wetland_1

Field Assessment Form

New Jersey Community Development-Disaster Recovery Block Grant (CDBG-DR)
Hurricane Sandy Disaster Recovery Program



Applicant ID: NCR40029f	
PAMS Pin:	DCA Grant Number: B-13-DS-34-0001
Applicant Name: Borough of Carlstadt	Inspection Date: 11/13/2014
Damage Address: 455 16th Street, Carlstadt Boro	Inspector: Brian Rodriguez
Program Type: NCR	Project Description: Reconstruction In Existing Footprint
Location Verified By: Neighboring houses	Parcel Status: Structure exists

General Property Conditions:

Was the property accessible? Yes

Any general safety conditions or hazards noted? None

Was the building occupied at time of visit? Yes

Is there a City posting indicating property is condemned? No

General Comments: N/A

Environmental Observations:

Are there any signs the property is or was previously used for commercial or industrial purposes? No

Comments: N/A

Are there any 55-gallon metal drums visible on site or adjacent parcel? No

Comments: N/A

If drums are present, what is the use of drum on site or on adjacent parcel? N/A

If drums are present, are the drums labeled? (Take photo of label when possible) No

Comments: N/A

Are there signs of underground storage tanks or faulty septic systems on the parcel or adjacent parcel(s)? No

Comments: N/A

Are UST vents or caps present? If yes state specific location in relation to house or lot. No

Comments: N/A

If UST vents or caps are present, state material(s) made from and diameter.

Comments: N/A

Environmental Observations:

If UST vents or caps are present, do they appear to lead into the basement instead of underground?

Comments: N/A

If possible UST is present, speak to or call applicant and ask them if they can provide any details.

Comments: N/A

Are there any other signs of chemical or industrial hazards? No

Comments: N/A

Are there any signs of ground water monitoring or injection wells? No

Comments: N/A

Is there a debris pile on the parcel or adjacent parcels? No

Comments: N/A

Were any unusual objects observed? No

Comments: N/A

Is there distressed vegetation on the parcel or adjacent parcels? No

Comments: N/A

Is there 'above de minimis' soil staining on the parcel or adjacent parcels? No

Comments: N/A

Were any pungent, foul or noxious odors detected? No

Comments: N/A

Were ASTs observed on the subject parcel? Yes

Comments: Two ASTs observed along north face of building.

ASTs Identified on Parcel

AST ID	AST Name	Lat Lon	Size	Contents	Pressure	Is Diked
AST_0205_92_1-1	unknown	40.83414 -74.08042	500	flammable liquid	Unpressurized	No
AST_0205_92_1-2	diesel	40.83420 -74.08053	5000	diesel	Unpressurized	No

Is the project commercial or will the project increase the number of residential units on the parcel? No

Comments: N/A

If 'Yes', were any ASTs observed in the immediate surrounding area?

Comments: N/A

Were wetlands observed? Yes

Comments: N/A

Environmental Observations:

If Present, how far is wetland from home? (Describe location relative to the applicant's property)

Comments: Wetland observed west and north of property.

Are there any obvious signs of relevant Threatened or Endangered Species? No

Comments: N/A

Brian Rodriguez

11/13/2014

Site Inspector Signature

Date



NCR40029f_EA_AST_1



NCR40029f_EA_AST_2



NCR40029f_EA_Details_1



NCR40029f_EA_Details_2



NCR40029f_EA_Details_3



NCR40029f_EA_Details_4



NCR40029f_EA_Street_1



NCR40029f_EA_Street_2



NCR40029f_EA_Street_3



NCR40029f_EA_Street_4



NCR40029f_EA_Street_5



NCR40029f_EA_Street_6



NCR40029f_EA_Street_7



NCR40029f_EA_Wetland_1



NCR40029f_EA_Wetland_2



NCR40029f_EA_Wetland_3



NCR40029f_EA_Wetland_4