

NJDEP HUD Environmental Review Tool

New Jersey Dept of Environmental Protection - HUD Environmental Review Tool
Sole Source Aquifers

Application ID#:

NCR40029a

PAMS PIN:

Address:

Kero Road

Municipality:

Carlstadt Boro

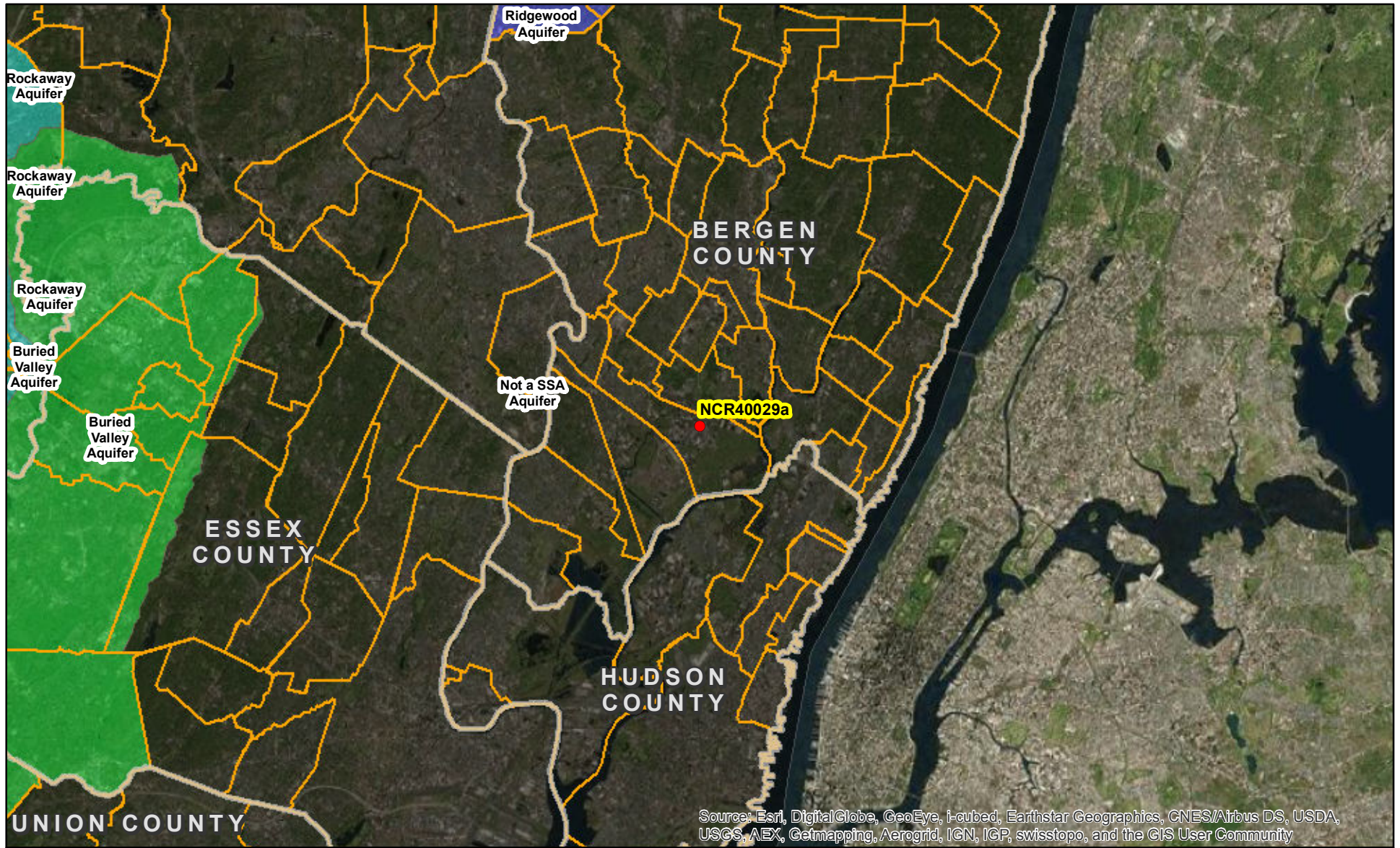

Source: Esri, DigitalGlobe, GeoEye, i-cubed, Earthstar Geographics, CNES/Airbus DS, USDA, USGS, AEX, Getmapping, Aerogrid, IGN, IGP, swisstopo, and the GIS User Community

Proposed Action Site	Buried Valley	Not a Sole-Source Aquifer
Coastal Plain	Ramapo	Ridgewood
Highlands	Rockaway	
Northwest New Jersey		

1:250,000
1 inch = 20,833 feet

0 20,000 40,000 Feet

NJDEP HUD Environmental Review Tool

New Jersey Dept of Environmental Protection - HUD Environmental Review Tool
Sole Source Aquifers

Application ID#:

NCR40029b

PAMS PIN:

Address:

Jomike Court

Municipality:

Carlstadt Boro



Source: Esri, DigitalGlobe, GeoEye, i-cubed, Earthstar Geographics, CNES/Airbus DS, USDA, USGS, AEX, Getmapping, Aerogrid, IGN, IGP, swisstopo, and the GIS User Community

● Proposed Action Site	 Buried Valley	 Not a Sole-Source Aquifer
	 Coastal Plain	 Ramapo
	 Highlands	 Ridgewood
	 Northwest New Jersey	 Rockaway

1:250,000
1 inch = 20,833 feet

0 20,000 40,000 Feet

NJDEP HUD Environmental Review Tool

New Jersey Dept of Environmental Protection - HUD Environmental Review Tool
Sole Source Aquifers

Application ID#:

NCR40029c

PAMS PIN:

Address:

Barell Avenue

Municipality:

Carlstadt Boro



Source: Esri, DigitalGlobe, GeoEye, i-cubed, Earthstar Geographics, CNES/Airbus DS, USDA, USGS, AEX, Getmapping, Aerogrid, IGN, IGP, swisstopo, and the GIS User Community

- Proposed Action Site
- Buried Valley
- Not a Sole-Source Aquifer
- Coastal Plain
- Ramapo
- Highlands
- Ridgewood
- Northwest New Jersey
- Rockaway

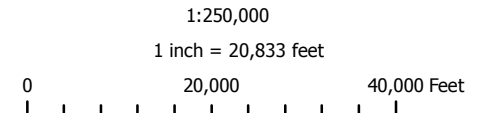

NJDEP HUD Environmental Review Tool

New Jersey Dept of Environmental Protection - HUD Environmental Review Tool
Sole Source Aquifers

Application ID#:

NCR40029d

PAMS PIN:

Address:

Eastern Way

Municipality:

Carlstadt Boro

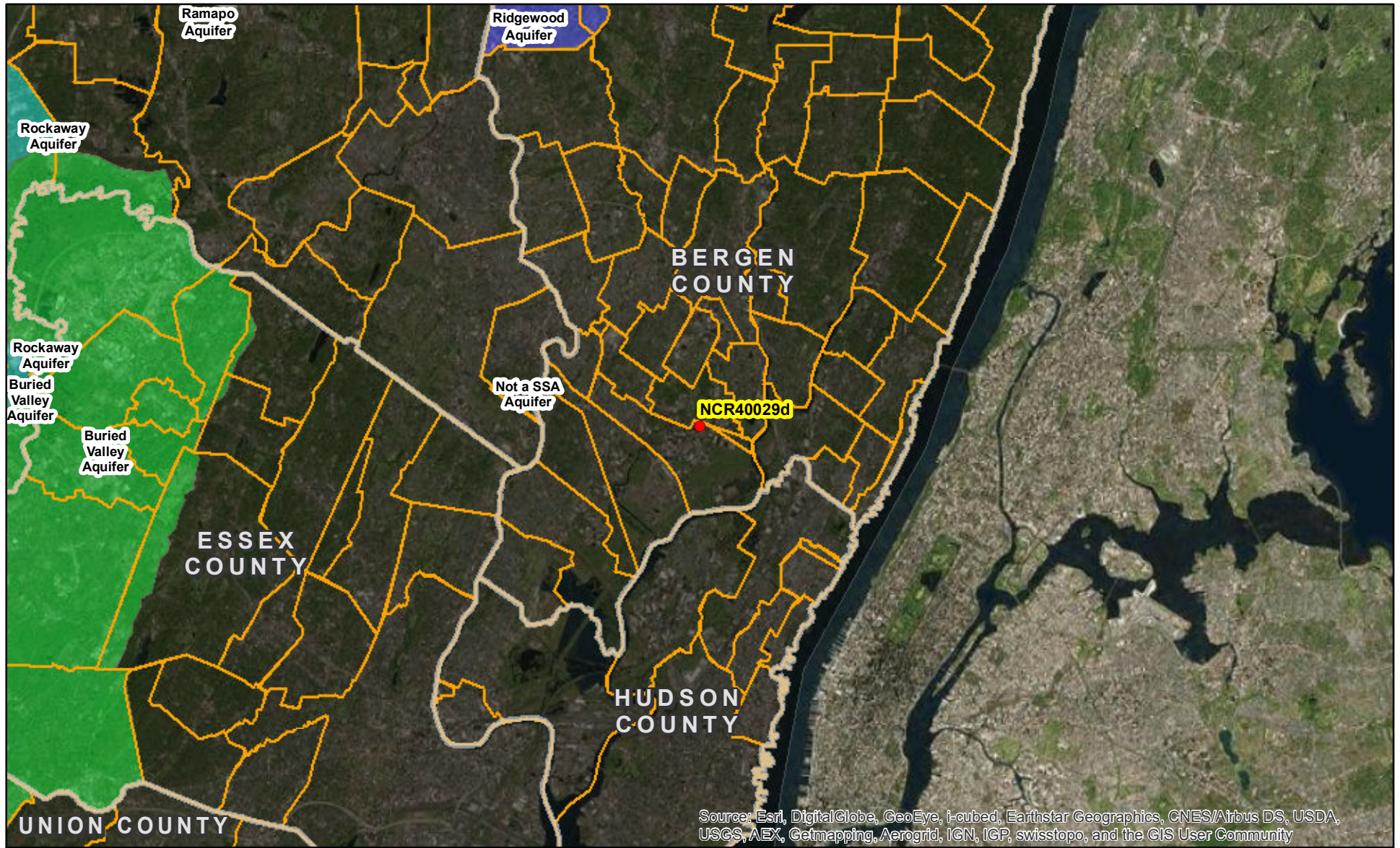

Source: Esri, DigitalGlobe, GeoEye, i-cubed, Earthstar Geographics, CNES/Airbus DS, USDA, USGS, AEX, Getmapping, Aerogrid, IGN, IGP, swisstopo, and the GIS User Community

● Proposed Action Site	■ Buried Valley	■ Not a Sole-Source Aquifer
	■ Coastal Plain	■ Ramapo
	■ Highlands	■ Ridgewood
	■ Northwest New Jersey	■ Rockaway

1:250,000
1 inch = 20,833 feet

0 20,000 40,000 Feet

NJDEP HUD Environmental Review Tool

New Jersey Dept of Environmental Protection - HUD Environmental Review Tool
Sole Source Aquifers

Application ID#:

NCR40029e

PAMS PIN:

Address:

Starke Road

Municipality:

Carlstadt Boro



Source: Esri, DigitalGlobe, GeoEye, I-cubed, Earthstar Geographics, CNES/Airbus DS, USDA, USGS, AEX, Getmapping, Aerogrid, IGN, IGP, swisstopo, and the GIS User Community

- | | | |
|------------------------|-----------------|-----------------------------|
| ● Proposed Action Site | ■ Buried Valley | ■ Not a Sole-Source Aquifer |
| ■ Coastal Plain | ■ Ramapo | ■ Ridgewood |
| ■ Highlands | ■ Rockaway | |
| ■ Northwest New Jersey | | |

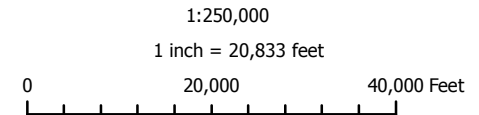

NJDEP HUD Environmental Review Tool

New Jersey Dept of Environmental Protection - HUD Environmental Review Tool
Sole Source Aquifers

Application ID#:

NCR40029f

PAMS PIN:

Address:

455 16th Street

Municipality:

Carlstadt Boro

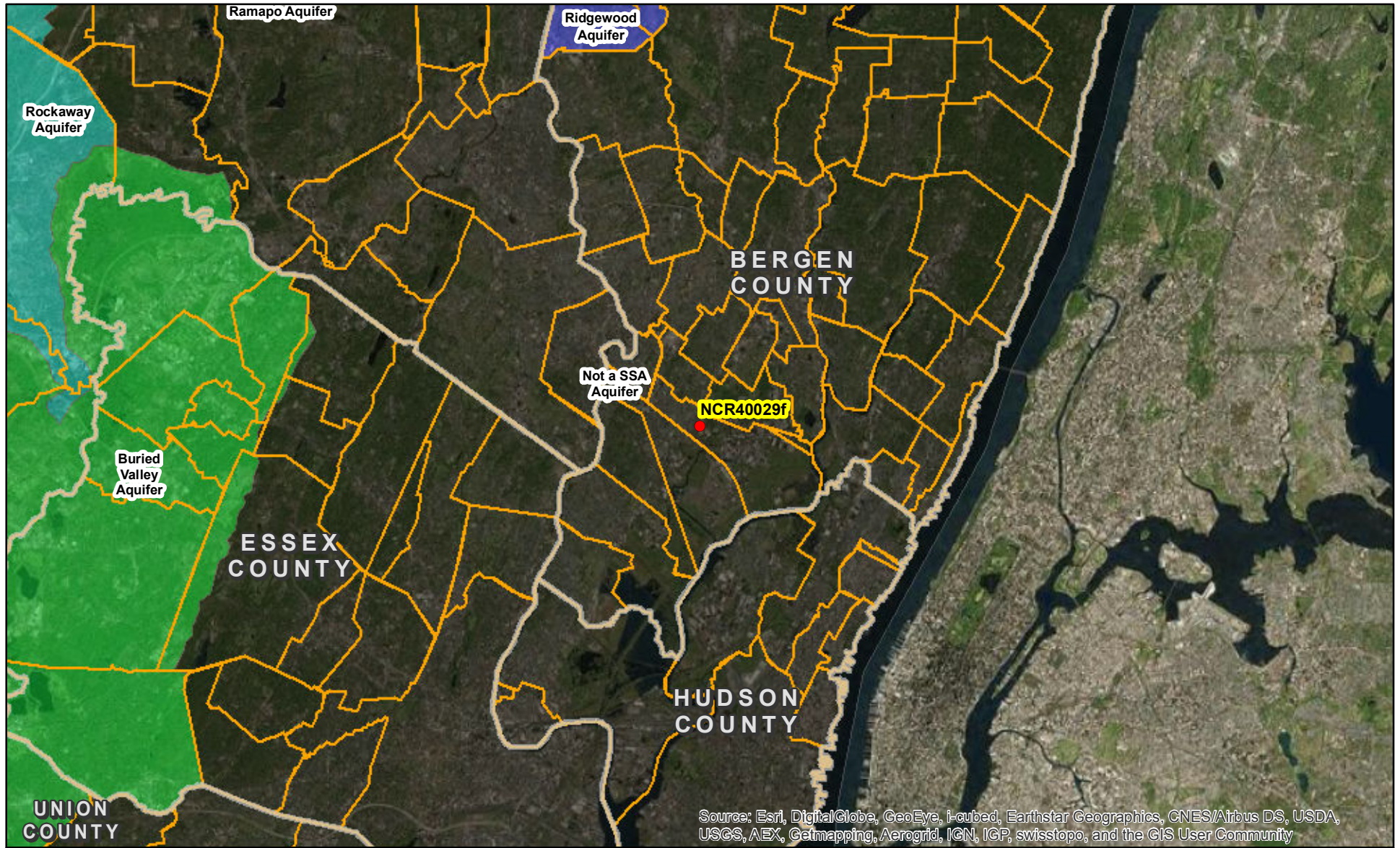

Source: Esri, DigitalGlobe, GeoEye, i-cubed, Earthstar Geographics, CNES/Airbus DS, USDA, USGS, AEX, Getmapping, Aerogrid, IGN, IGP, swisstopo, and the GIS User Community

- | | | |
|------------------------|------------------------|-----------------------------|
| ● Proposed Action Site | ■ Buried Valley | ■ Not a Sole-Source Aquifer |
| | ■ Coastal Plain | ■ Ramapo |
| | ■ Highlands | ■ Ridgewood |
| | ■ Northwest New Jersey | ■ Rockaway |

