



**New Jersey Department of Environmental Protection  
Hurricane Sandy  
Community Development Block Grant  
Form – 2 : Assessment of Effects (Version 1.0)**



<b>HPO USE ONLY</b>

<b>Application ID #</b>	NEP0226_NEP_TO2007		
<b>Applicant Name:</b>	Pierce's Woods		
<b>Street Address:</b>	Nolan Avenue		
<b>Municipality:</b>	Berkeley Township	<b>County:</b>	Ocean
<b>PAMS PIN:</b>	1506_573_9, 1506_573_24-29, 1506_573_34-44, 1506_569_1-12, 1506_569_15-19, 1506_569_32		
<b>Latitude:</b>	39.886108	<b>Longitude:</b>	-74.183904

<b>Undertaking:</b>	<input type="checkbox"/> Rehabilitation:	<input type="checkbox"/> Interior	<input type="checkbox"/> Exterior	<input type="checkbox"/> Both	<input type="checkbox"/> Elevation
	<input checked="" type="checkbox"/> Reconstruction:	<input type="checkbox"/> Within Existing Footprint, plus 2 feet		<input checked="" type="checkbox"/> Outside Existing Footprint	

<b>Property Description:</b>	This project involves construction of six new single family residences on 34 wooded lots at the end of Nolan Avenue. Each of the 34 parcels is 0.17 acres in size. Thus, the project area is 5.78 acres total and is not located within or near any historic districts mapped on the NJ Historic Sites and Properties website established by FEMA ( <a href="http://fema.maps.arcgis.com/home/webmap/viewer.html?webmap=189f690086c340df9d0cf2d637252660">http://fema.maps.arcgis.com/home/webmap/viewer.html?webmap=189f690086c340df9d0cf2d637252660</a> ). However, the site is within the Historic Archaeological Site Grid on the NJ-GeoWeb ( <a href="http://njwebmap.state.nj.us/NJGeoWeb/">http://njwebmap.state.nj.us/NJGeoWeb/</a> ).
------------------------------	--

<b>Current Property Status</b>	
National Historic Landmark?	<input type="checkbox"/> Yes <input checked="" type="checkbox"/> No
National Register of Historic Places Listed?	<input type="checkbox"/> Yes <input checked="" type="checkbox"/> No
Within a National Register of Historic Places Historic District?	<input type="checkbox"/> Yes <input checked="" type="checkbox"/> No
	<input type="checkbox"/> Contributing <input type="checkbox"/> Non-Contributing
Does the property have a SHPO Opinion or COE?	<input type="checkbox"/> Yes <input checked="" type="checkbox"/> No
Within a Known Archaeological Site?	<input type="checkbox"/> Yes <input checked="" type="checkbox"/> No
Within an Area of High Archaeological Sensitivity?	<input type="checkbox"/> Area of Previous Historic Occupation <input checked="" type="checkbox"/> Property Located within HPO's Archaeological Site Sensitivity Grid <input type="checkbox"/> Area Located on Well-Drained Soils located within 500 feet of waterways, wetland complexes, or relict glacial features.

<b>Preliminary Property Evaluation</b>	
<input checked="" type="checkbox"/> Further Survey Necessary:	<input checked="" type="checkbox"/> Archaeological <input type="checkbox"/> Historic Architecture
<input type="checkbox"/> No Further Survey Necessary	
<input type="checkbox"/> Recommend Eligible:	<input type="checkbox"/> Individual <input type="checkbox"/> Contributing to:
	Criteria: [Check All That Apply] <input type="checkbox"/> A <input type="checkbox"/> B <input type="checkbox"/> C <input type="checkbox"/> D
<b>Reasoning:</b>	
<input type="checkbox"/> Recommend Ineligible:	<input type="checkbox"/> Lacks Integrity of Materials/Design <input type="checkbox"/> Not 48 Years of Age <input type="checkbox"/> Not Within / In View of a National Register of Historic Places Listed / Eligible Historic District <input type="checkbox"/> Not a Building (per FEMA Definition) <input type="checkbox"/> Other – Lacks Distinctive Characteristics That Make It Individually Eligible for Listing on NRHP
Architecture Reviewer	Archaeology Reviewer
Date Reviewed	

Required Documentation:  Historic Properties Map  Soils Map  USGS Quad  Property Photos



**New Jersey Department of Environmental Protection  
Hurricane Sandy  
Community Development Block Grant  
Form – 2 : Assessment of Effects (Version 1.0)**



<b>HPO USE ONLY</b>

<b>Applicant ID #</b>	NEP0226_NEP_TO2007
<b>Property Address:</b>	Nolan Avenue

<b>Assessment of Effects</b>	<input type="checkbox"/> No Historic Properties Adversely Affected
	<input type="checkbox"/> No Historic Properties Adversely Affected, provided the following conditions are met:
	<input checked="" type="checkbox"/> Adverse Effect

<b>National Historic Landmark Consultation Process [If Applicable]</b>	
Undertaking Located Within NHL :	<input type="checkbox"/> National Park Service
Applying Allowances As Defined in Programmatic Agreement:	<input type="checkbox"/> National Park Service <input type="checkbox"/> State Historic Preservation Office
	Tier I:
	Tier II:
Adverse Effect:	<input type="checkbox"/> National Park Service <input type="checkbox"/> State Historic Preservation Office <input type="checkbox"/> Advisory Council on Historic Preservation

<b>Resolution of Adverse Effects</b>	<input type="checkbox"/> Abbreviated Consultation Process	Treatment Measure: Standard Treatment Measure G, as referenced in Appendix C of the Programmatic Agreement.
	<input type="checkbox"/> Memorandum of Agreement	
	<input checked="" type="checkbox"/> Programmatic Agreement	

<b>Public Consultation</b>	Federally Recognized Tribes, Certified Local Governments, Historic Preservation Commissions, etc:

<b>HISTORIC PRESERVATION OFFICE USE ONLY</b>	
<input type="checkbox"/> I concur with this finding,	
<input type="checkbox"/> I do not concur with this finding for the following reason(s):	
Daniel D. Saunders Deputy State Historic Preservation Officer	Date

Architecture Reviewer		Archaeology Reviewer	
Date Reviewed			



New Jersey Department of Environmental Protection  
Hurricane Sandy  
Community Development Block Grant  
Form – 3 (Version 1.0)



<b>Applicant ID #</b>	NEP0226_NEP_TO2007
<b>Property Address:</b>	Nolan Avenue, Berkeley Township, NJ

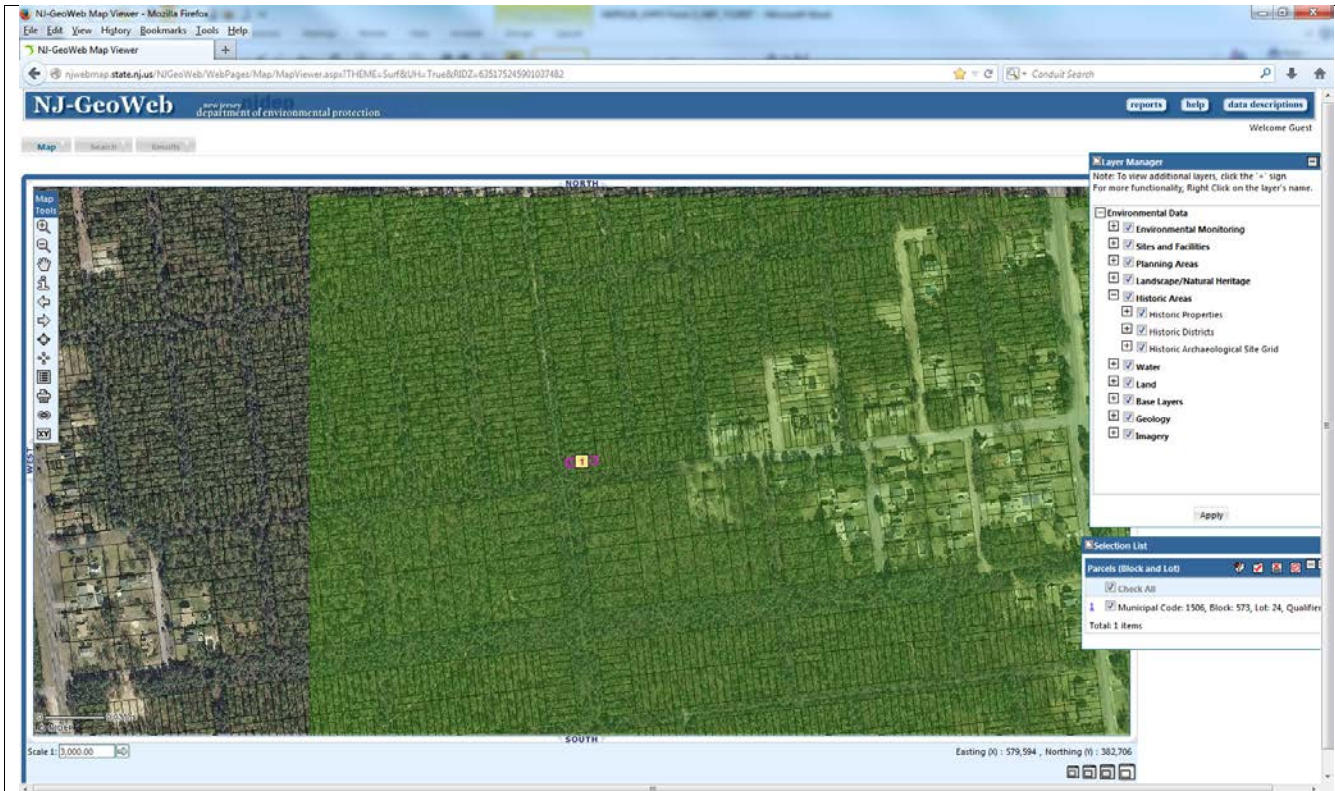

Historic Properties Map



New Jersey Department of Environmental Protection  
Hurricane Sandy  
Community Development Block Grant  
Form – 4 (Version 1.0)



<b>Applicant ID #</b>	NEP0226_NEP_TO2007
<b>Property Address:</b>	Nolan Avenue

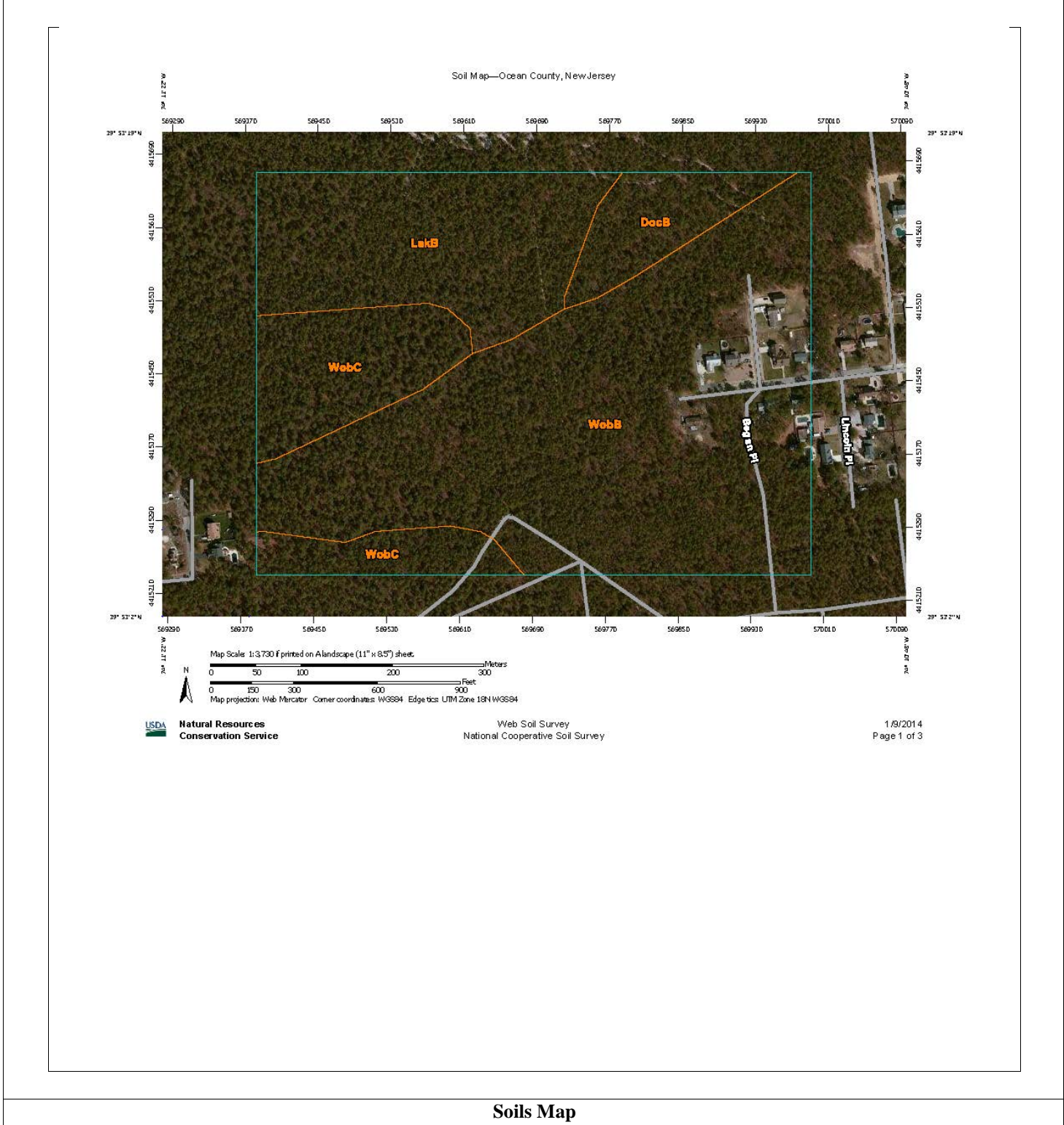

Soils Map



New Jersey Department of Environmental Protection  
Hurricane Sandy  
Community Development Block Grant  
Form – 5 (Version 1.0)



<b>Applicant ID #</b>	NEP0226_NEP_TO2007
<b>Property Address:</b>	Nolan Avenue

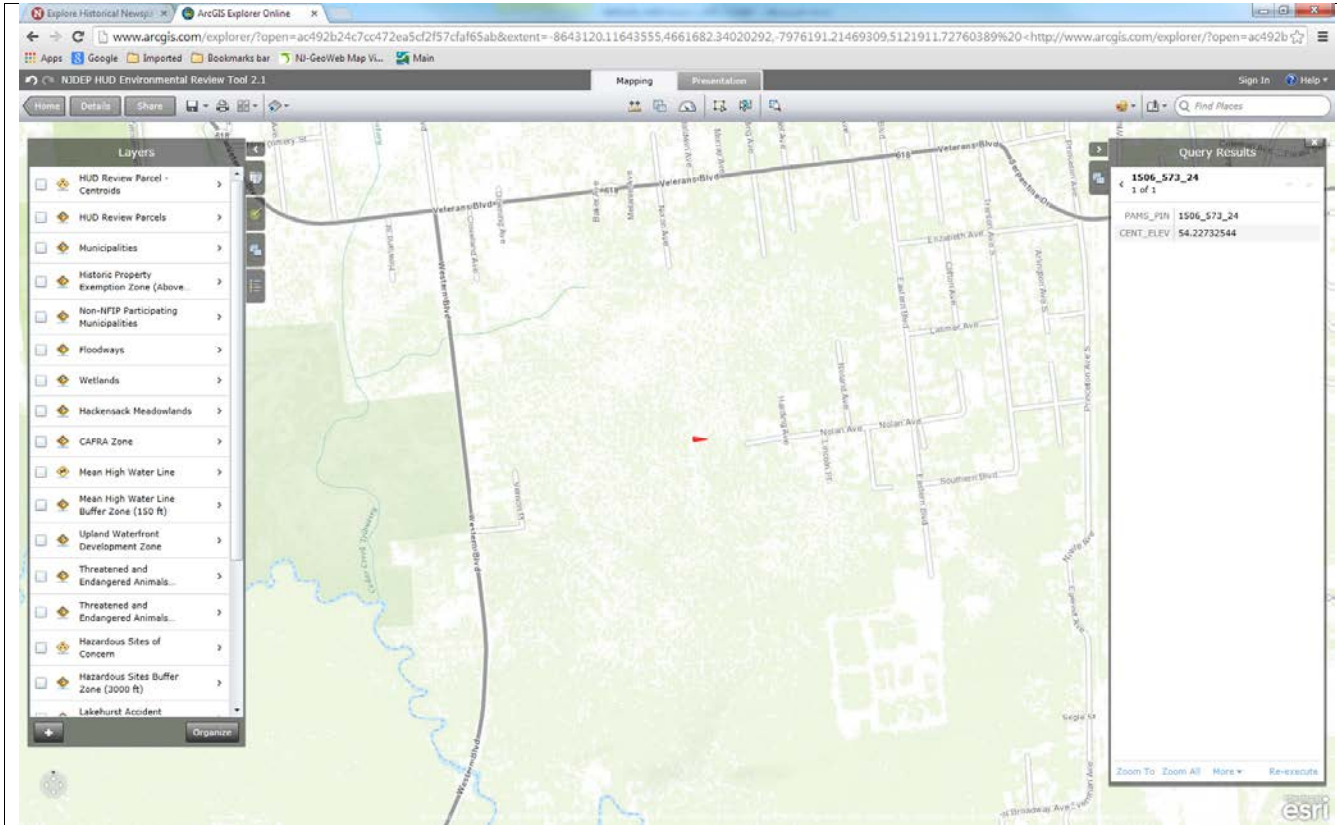

**USGS Quadrangle :**



New Jersey Department of Environmental Protection  
Hurricane Sandy  
Community Development Block Grant  
Form – 6 (Version 1.0)



<b>Applicant ID #</b>	NEP0226_NEP_TO2007
<b>Property Address:</b>	Nolan Avenue, Berkeley Township, NJ

<b>Date:</b>	1/9/2014
<b>Direction:</b>	W
<b>Description:</b>	Photo from Nolan Road of wooded area for development.





New Jersey Department of Environmental Protection  
Hurricane Sandy  
Community Development Block Grant  
Form – 6 (Version 1.0)



<b>Date:</b>	1/9/14
<b>Direction:</b>	S
<b>Description:</b>	
Photo from Nixon Road of wooded area for development.	



(Reproduce sections for additional photos as needed)