



Insured: RICHARD O'REILLY  
Property: 5 ISLAND VIEW WAY, UNIT 15  
SEA BRIGHT, NJ 07760

Home: (732) 275-4321  
E-mail: richardo@viewtrade.com

Claim Rep.: Stephen Welsh

E-mail: swelsh@gilbaneco.com

Estimator: Nicholas J. Mascitelli  
Position: Project Engineer II  
Company: Gilbane Building Company  
Business: 4814 Outlook Drive  
Wall Township, NJ 07753

**Claim Number:** RRE0005446

**Policy Number:**

**Type of Loss:** Hurricane

Date of Loss: 10/29/2012 12:00 AM      Date Received:  
Date Inspected: 12/19/2014 10:00 PM      Date Entered: 12/19/2014

Price List: NJTR8X\_DEC14\_RREM\_25  
Restoration/Service/Remodel  
Estimate: RRE0005446\_REV1

Damage assessments are based upon information obtained during a visual, non-invasive and non-destructive inspection. Scope of Work for all repairs is as approved by DCA and HUD for repair of direct physical damages as a result of storm dated October 29, 2012 or as required by HUD housing quality standards .

Estimate may include hazardous material abatement costs if such items are noted and are considered allowable repairs.

Estimate may include limited repair or "upgrade" items beyond the scope of the primary project scope if requested by the homeowner and approved by the SSHIP contractor and NJDCA.

Gilbane reserves the right to amend this preliminary estimate upon the discovery of additional or unforeseen information. Estimate is based on direct observation of existing conditions approximately 6 months after the storm event, conversations with the homeowner, and documentation of flood requirements and repair history and other information as provided by SSHIP. Construction documents have not been provided nor relied upon in the development of this scope and estimate.

**Note:**  
Wherever the term "**WIP**" is used in the narrative or the estimate, it shall stand for "work in progress " set aside for that specific area of work. The "WIP" is cash allowance and the estimate shall be adjusted either up or down once the actual costs are established.

There are various assumptions and qualifications necessary to clarify the scope of work. These assumptions and clarifications, as contained within the following narrative, shall form the basis for the specific scopes of work and this Estimate.

RRE0005446\_REV1

**Elevation Costs**

DESCRIPTION	QTY	UNIT PRICE	TAX	RCV	DEPREC.	ACV
<u>ELEVATION</u>						
Townhome is built on a slab on grade, shared with adjacent 5 units. Also CMU walls, from the slab up to the roof comprise the boundary walls between units.						
<b>Totals: Elevation Costs</b>			<b>0.00</b>	<b>0.00</b>	<b>0.00</b>	<b>0.00</b>

**ADA**

DESCRIPTION	QTY	UNIT PRICE	TAX	RCV	DEPREC.	ACV
<u>ADA</u>						
Per discussion with applicant, ADA accessibility is not required						
<b>Totals: ADA</b>			<b>0.00</b>	<b>0.00</b>	<b>0.00</b>	<b>0.00</b>

**Deck**

**Deck1**

**Height: 3'**

48.83 LF Floor Perimeter

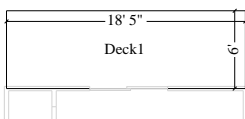

DESCRIPTION	QTY	UNIT PRICE	TAX	RCV	DEPREC.	ACV
<u>ECR</u>						
Deck 1 did not incur any storm related damage						
<b>Totals: Deck1</b>			<b>0.00</b>	<b>0.00</b>	<b>0.00</b>	<b>0.00</b>

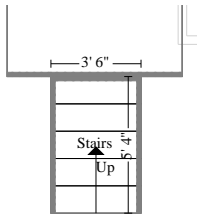

**Stairs**

**Height: 11' 9"**

3.63 SY Flooring

32.70 SF Floor

Missing Wall

3' 6 1/4" X 11' 9"

Opens into Exterior

Missing Wall

5' 4" X 11' 9"

Opens into Exterior

Missing Wall

5' 4" X 11' 9"

Opens into Exterior

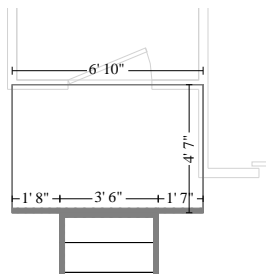

**Subroom: Stairs1 (1)**

**Height: 10' 6"**

3.48 SY Flooring

31.32 SF Floor

Missing Wall

1' 8 1/2" X 10' 6"

Opens into Exterior

Missing Wall

3' 6 1/4" X 10' 6"

Opens into STAIRS

Missing Wall

1' 7 5/16" X 10' 6"

Opens into Exterior

Missing Wall

4' 7" X 10' 6"

Opens into Exterior

Missing Wall

6' 10" X 10' 6"

Opens into Exterior

Missing Wall

4' 7" X 10' 6"

Opens into Exterior

DESCRIPTION

QTY UNIT PRICE

TAX

RCV

DEPREC.

ACV

ECR

Stairs 1 did not incur any storm related damage

**Totals: Stairs**

**0.00**

**0.00**

**0.00**

**0.00**

**Lower Level**

**Lower Level**

DESCRIPTION

QTY UNIT PRICE

TAX

RCV

DEPREC.

ACV

ECR

**CONTINUED - Lower Level**

DESCRIPTION	QTY	UNIT PRICE	TAX	RCV	DEPREC.	ACV
1. Carbon monoxide detector	1.00 EA	88.59	6.20	94.79	(0.00)	94.79
<b>ECR Totals:</b>			<b>6.20</b>	<b>94.79</b>		<b>94.79</b>
<b>Total: Lower Level</b>			<b>6.20</b>	<b>94.79</b>	<b>0.00</b>	<b>94.79</b>

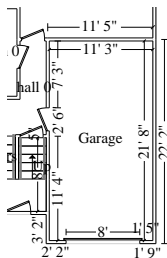

**Garage**

**Height: 8'**

526.43 SF Walls	243.50 SF Ceiling
769.92 SF Walls & Ceiling	243.50 SF Floor
27.06 SY Flooring	65.80 LF Floor Perimeter
65.80 LF Ceil. Perimeter	

DESCRIPTION	QTY	UNIT PRICE	TAX	RCV	DEPREC.	ACV
<u>ECR</u>						
18. Carbon monoxide detector	1.00 EA	88.59	6.20	94.79	(0.00)	94.79
<b>ECR Totals:</b>			<b>6.20</b>	<b>94.79</b>		<b>94.79</b>
<b>Totals: Garage</b>			<b>6.20</b>	<b>94.79</b>	<b>0.00</b>	<b>94.79</b>

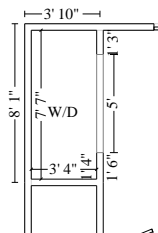

**W/D**

**Height: 7' 6"**

130.42 SF Walls	25.28 SF Ceiling
155.69 SF Walls & Ceiling	25.28 SF Floor
2.81 SY Flooring	16.83 LF Floor Perimeter
21.83 LF Ceil. Perimeter	

**Missing Wall - Goes to Floor**

**5' X 6' 8"**

**Opens into L\_R\_0**

DESCRIPTION	QTY	UNIT PRICE	TAX	RCV	DEPREC.	ACV
<u>ECR</u>						
48. Door opening (jamb & casing) - 60" or wider - paint grade	1.00 EA	186.96	13.09	200.05	(0.00)	200.05
49. Bifold door set - Colonist - Double	1.00 EA	241.71	16.92	258.63	(0.00)	258.63

**CONTINUED - W/D**

DESCRIPTION	QTY	UNIT PRICE	TAX	RCV	DEPREC.	ACV
50. Paint door/window trim & jamb - Large - 2 coats (per side)	2.00	EA 30.85	4.32	66.02	(0.00)	66.02
51. Paint bifold door set - slab only - 2 coats (per side)	2.00	EA 42.81	5.99	91.61	(0.00)	91.61
<b>ECR Totals:</b>			<b>40.32</b>	<b>616.31</b>		<b>616.31</b>
<b>Totals: W/D</b>			<b>40.32</b>	<b>616.31</b>	<b>0.00</b>	<b>616.31</b>

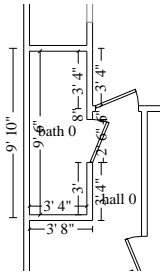

**bath 0**

**Height: 8'**

205.33 SF Walls	31.67 SF Ceiling
237.00 SF Walls & Ceiling	31.67 SF Floor
3.52 SY Flooring	25.67 LF Floor Perimeter
25.67 LF Ceil. Perimeter	

DESCRIPTION	QTY	UNIT PRICE	TAX	RCV	DEPREC.	ACV
<u>ECR</u>						
77. Remove Outlet	1.00	EA 5.84	0.41	6.25	(0.00)	6.25
78. Ground fault interrupter (GFI) outlet	1.00	EA 34.29	2.40	36.69	(0.00)	36.69
<b>ECR Totals:</b>			<b>2.81</b>	<b>42.94</b>		<b>42.94</b>
<b>Totals: bath 0</b>			<b>2.81</b>	<b>42.94</b>	<b>0.00</b>	<b>42.94</b>
<b>Area ECR Total:</b>			<b>55.53</b>	<b>848.83</b>		<b>848.83</b>
<b>Totals: Lower Level</b>			<b>55.53</b>	<b>848.83</b>	<b>0.00</b>	<b>848.83</b>

**Main Level**

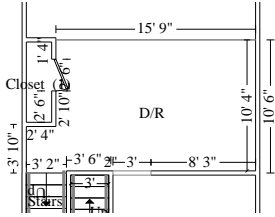

**D/R** **Height: 8'**

286.00 SF Walls	171.44 SF Ceiling
457.44 SF Walls & Ceiling	171.44 SF Floor
19.05 SY Flooring	35.25 LF Floor Perimeter
38.25 LF Ceil. Perimeter	

- Missing Wall** **15' 9" X 8'** **Opens into L\_R\_1**
- Missing Wall - Goes to Floor** **3' X 6' 8"** **Opens into KITCHEN**
- Missing Wall** **3' 2" X 8'** **Opens into STAIRS**

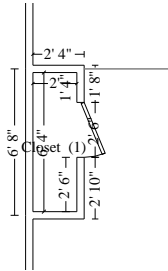

**Subroom: Closet (1)** **Height: 8'**

133.33 SF Walls	12.67 SF Ceiling
146.00 SF Walls & Ceiling	12.67 SF Floor
1.41 SY Flooring	16.67 LF Floor Perimeter
16.67 LF Ceil. Perimeter	

DESCRIPTION	QTY	UNIT PRICE	TAX	RCV	DEPREC.	ACV
-------------	-----	------------	-----	-----	---------	-----

ECR  
D/R did not incur any storm related damage

<b>Totals: D/R</b>			<b>0.00</b>	<b>0.00</b>	<b>0.00</b>	<b>0.00</b>
--------------------	--	--	-------------	-------------	-------------	-------------

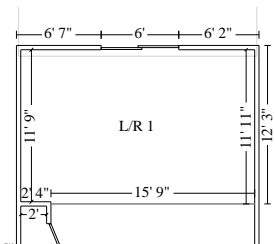

**L/R 1** **Height: 8' 6"**

382.58 SF Walls	215.10 SF Ceiling
597.69 SF Walls & Ceiling	215.10 SF Floor
23.90 SY Flooring	44.08 LF Floor Perimeter
44.08 LF Ceil. Perimeter	

- Missing Wall** **15' 9" X 8' 6"** **Opens into D\_R**

DESCRIPTION	QTY	UNIT PRICE	TAX	RCV	DEPREC.	ACV
-------------	-----	------------	-----	-----	---------	-----

ECR  
L/R 1 did not incur any storm related damage

<b>Totals: L/R 1</b>			<b>0.00</b>	<b>0.00</b>	<b>0.00</b>	<b>0.00</b>
----------------------	--	--	-------------	-------------	-------------	-------------

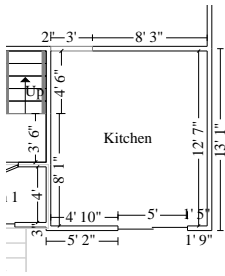

**Kitchen**

**Height: 8'**

361.33 SF Walls	141.56 SF Ceiling
502.89 SF Walls & Ceiling	141.56 SF Floor
15.73 SY Flooring	44.67 LF Floor Perimeter
47.67 LF Ceil. Perimeter	

**Missing Wall - Goes to Floor**

**3' X 6' 8"**

**Opens into D\_R**

DESCRIPTION	QTY	UNIT PRICE	TAX	RCV	DEPREC.	ACV
-------------	-----	------------	-----	-----	---------	-----

ECR

Kitchen did not incur any storm related damage

<b>Totals: Kitchen</b>			<b>0.00</b>	<b>0.00</b>	<b>0.00</b>	<b>0.00</b>
------------------------	--	--	-------------	-------------	-------------	-------------

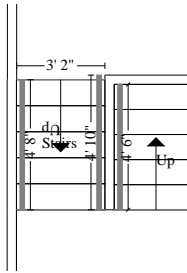

**Stairs**

**Height: 11' 9"**

94.13 SF Walls	14.82 SF Ceiling
108.95 SF Walls & Ceiling	27.39 SF Floor
3.04 SY Flooring	11.23 LF Floor Perimeter
9.50 LF Ceil. Perimeter	

**Missing Wall**

**3' 2" X 11' 9"**

**Opens into D\_R**

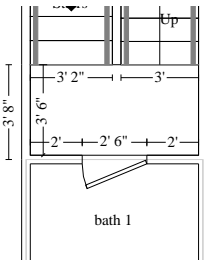

**Subroom: Stairs1 (2)**

**Height: 10' 6"**

141.86 SF Walls	22.78 SF Ceiling
164.63 SF Walls & Ceiling	22.78 SF Floor
2.53 SY Flooring	13.51 LF Floor Perimeter
13.51 LF Ceil. Perimeter	

**Missing Wall**

**3' X 10' 6"**

**Opens into STAIRS2**

**Missing Wall**

**3' 2 1/8" X 10' 6"**

**Opens into STAIRS**

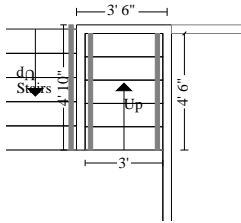

**Subroom: Stairs2 (1)**

**Height: 11' 9"**

112.88 SF Walls	13.50 SF Ceiling
126.38 SF Walls & Ceiling	25.38 SF Floor
2.82 SY Flooring	13.96 LF Floor Perimeter
12.00 LF Ceil. Perimeter	

**Missing Wall**

**3' X 11' 9"**

**Opens into STAIRS1**

DESCRIPTION	QTY	UNIT PRICE	TAX	RCV	DEPREC.	ACV
-------------	-----	------------	-----	-----	---------	-----

ECR

Stairs did not incur any storm related damage

<b>Totals: Stairs</b>			<b>0.00</b>	<b>0.00</b>	<b>0.00</b>	<b>0.00</b>
-----------------------	--	--	-------------	-------------	-------------	-------------

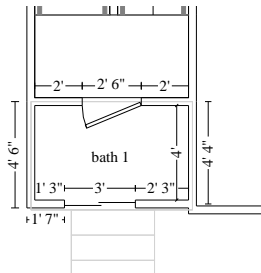

**bath 1**

**Height: 8'**

168.13 SF Walls	26.03 SF Ceiling
194.17 SF Walls & Ceiling	26.03 SF Floor
2.89 SY Flooring	21.02 LF Floor Perimeter
21.02 LF Ceil. Perimeter	

DESCRIPTION	QTY	UNIT PRICE	TAX	RCV	DEPREC.	ACV
-------------	-----	------------	-----	-----	---------	-----

ECR

Bath 1 did not incur any storm related damage

Bath 1 has GFI outlet present

Bath 1 has window present, no fan required

<b>Totals: bath 1</b>			<b>0.00</b>	<b>0.00</b>	<b>0.00</b>	<b>0.00</b>
-----------------------	--	--	-------------	-------------	-------------	-------------

**Upper Level**

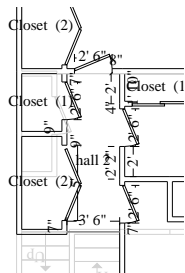

**hall 2**

**Height: 8'**

197.33 SF Walls	36.75 SF Ceiling
234.08 SF Walls & Ceiling	36.75 SF Floor
4.08 SY Flooring	24.67 LF Floor Perimeter
24.67 LF Ceil. Perimeter	

**Missing Wall**

**3' 6" X 8'**

**Opens into Exterior**



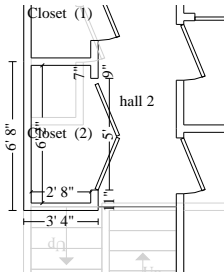

**Subroom: Closet (2)**

**Height: 8'**

141.33 SF Walls	16.44 SF Ceiling
157.78 SF Walls & Ceiling	16.44 SF Floor
1.83 SY Flooring	17.67 LF Floor Perimeter
17.67 LF Ceil. Perimeter	

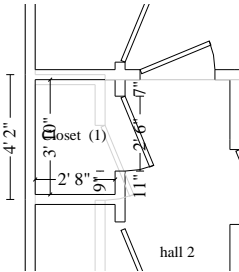

**Subroom: Closet (1)**

**Height: 8'**

104.00 SF Walls	10.22 SF Ceiling
114.22 SF Walls & Ceiling	10.22 SF Floor
1.14 SY Flooring	13.00 LF Floor Perimeter
13.00 LF Ceil. Perimeter	

DESCRIPTION	QTY	UNIT PRICE	TAX	RCV	DEPREC.	ACV
-------------	-----	------------	-----	-----	---------	-----

<u>ECR</u>						
Hall 2 did not incur any storm related damage						
Hall 2 has combo smoke/CO detector						
<b>Totals: hall 2</b>			<b>0.00</b>	<b>0.00</b>	<b>0.00</b>	<b>0.00</b>

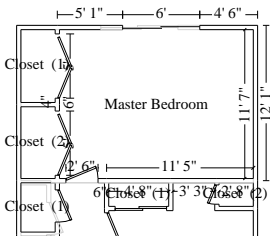

**Master Bedroom**

**Height: 8'**

426.67 SF Walls	174.72 SF Ceiling
601.38 SF Walls & Ceiling	174.72 SF Floor
19.41 SY Flooring	53.33 LF Floor Perimeter
53.33 LF Ceil. Perimeter	

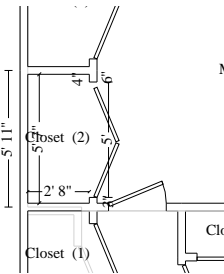

**Subroom: Closet (2)**

**Height: 8'**

132.00 SF Walls	14.89 SF Ceiling
146.89 SF Walls & Ceiling	14.89 SF Floor
1.65 SY Flooring	16.50 LF Floor Perimeter
16.50 LF Ceil. Perimeter	

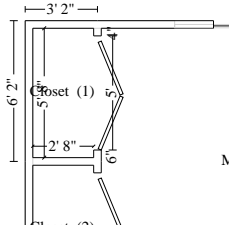

**Subroom: Closet (1)**

**Height: 8'**

133.33 SF Walls	15.11 SF Ceiling
148.44 SF Walls & Ceiling	15.11 SF Floor
1.68 SY Flooring	16.67 LF Floor Perimeter
16.67 LF Ceil. Perimeter	

DESCRIPTION	QTY	UNIT PRICE	TAX	RCV	DEPREC.	ACV
-------------	-----	------------	-----	-----	---------	-----

ECR

Master bedroom did not incur any storm related damage

103. Smoke detector	1.00 EA	64.81	4.54	69.35	(0.00)	69.35
---------------------	---------	-------	------	-------	--------	-------

**ECR Totals:**

<b>4.54</b>	<b>69.35</b>		<b>69.35</b>
-------------	--------------	--	--------------

**Totals: Master Bedroom**

<b>4.54</b>	<b>69.35</b>	<b>0.00</b>	<b>69.35</b>
-------------	--------------	-------------	--------------

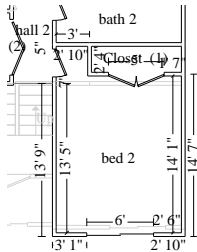

**bed 2**

**Height: 8'**

448.00 SF Walls	165.99 SF Ceiling
613.99 SF Walls & Ceiling	165.99 SF Floor
18.44 SY Flooring	56.00 LF Floor Perimeter
56.00 LF Ceil. Perimeter	

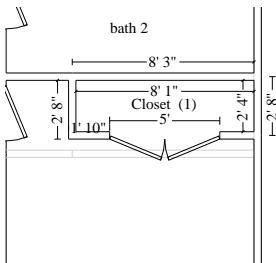

**Subroom: Closet (1)**

**Height: 8'**

166.67 SF Walls	18.86 SF Ceiling
185.53 SF Walls & Ceiling	18.86 SF Floor
2.10 SY Flooring	20.83 LF Floor Perimeter
20.83 LF Ceil. Perimeter	

DESCRIPTION	QTY	UNIT PRICE	TAX	RCV	DEPREC.	ACV
-------------	-----	------------	-----	-----	---------	-----

ECR

Bed 2 did not incur any storm related damage

104. Smoke detector	1.00 EA	64.81	4.54	69.35	(0.00)	69.35
---------------------	---------	-------	------	-------	--------	-------

**ECR Totals:**

<b>4.54</b>	<b>69.35</b>		<b>69.35</b>
-------------	--------------	--	--------------

**Totals: bed 2**

<b>4.54</b>	<b>69.35</b>	<b>0.00</b>	<b>69.35</b>
-------------	--------------	-------------	--------------

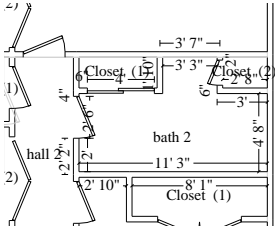

**bath 2**

**Height: 8'**

289.33 SF Walls	59.54 SF Ceiling
348.88 SF Walls & Ceiling	59.54 SF Floor
6.62 SY Flooring	36.17 LF Floor Perimeter
36.17 LF Ceil. Perimeter	

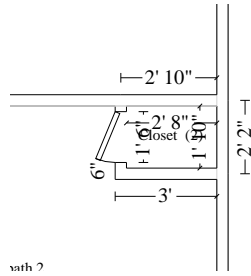

**Subroom: Closet (2)**

**Height: 8'**

72.00 SF Walls	4.89 SF Ceiling
76.89 SF Walls & Ceiling	4.89 SF Floor
0.54 SY Flooring	9.00 LF Floor Perimeter
9.00 LF Ceil. Perimeter	

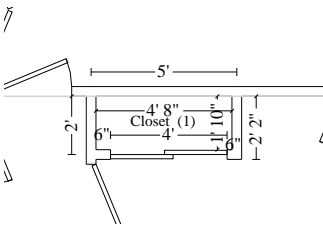

**Subroom: Closet (1)**

**Height: 8'**

104.00 SF Walls	8.56 SF Ceiling
112.56 SF Walls & Ceiling	8.56 SF Floor
0.95 SY Flooring	13.00 LF Floor Perimeter
13.00 LF Ceil. Perimeter	

DESCRIPTION	QTY	UNIT PRICE	TAX	RCV	DEPREC.	ACV
-------------	-----	------------	-----	-----	---------	-----

ECR  
 Bath 2 did not incur any storm related damage  
 Bath 2 has GFI outlet present  
 Bath 2 has exhaust fan present

<b>Totals: bath 2</b>			<b>0.00</b>	<b>0.00</b>	<b>0.00</b>	<b>0.00</b>
<b>Area ECR Total:</b>			<b>9.08</b>	<b>138.70</b>		<b>138.70</b>
<b>Totals: Upper Level</b>			<b>9.08</b>	<b>138.70</b>	<b>0.00</b>	<b>138.70</b>
<b>Area ECR Total:</b>			<b>64.61</b>	<b>987.53</b>		<b>987.53</b>
<b>Line Item Totals: RRE0005446_REV1</b>			<b>64.61</b>	<b>987.53</b>	<b>0.00</b>	<b>987.53</b>



**Grand Total Areas:**

5,731.98 SF Walls	2,275.29 SF Ceiling	8,007.27 SF Walls and Ceiling
2,388.22 SF Floor	265.36 SY Flooring	851.73 LF Floor Perimeter
0.00 SF Long Wall	0.00 SF Short Wall	811.51 LF Ceil. Perimeter
2,388.22 Floor Area	2,533.57 Total Area	4,795.51 Interior Wall Area
3,511.61 Exterior Wall Area	406.15 Exterior Perimeter of Walls	
927.95 Surface Area	9.28 Number of Squares	315.80 Total Perimeter Length
21.75 Total Ridge Length	0.00 Total Hip Length	

Coverage	Item Total	%	ACV Total	%
ECR	987.53	100.00%	987.53	100.00%
Elevation	0.00	0.00%	0.00	0.00%
ADA	0.00	0.00%	0.00	0.00%
Total	987.53	100.00%	987.53	100.00%



**Summary for ECR**

Line Item Total	922.92
Total Tax(Rep-Maint)	64.61
<b>Replacement Cost Value</b>	<b>\$987.53</b>
<b>Net Claim</b>	<b>\$987.53</b>

---

Nicholas J. Mascitelli  
Project Engineer II

**Recap of Taxes**

	<b>Total Tax(Rep-Maint) (7%)</b>	<b>Clothing Acc Tax (7%)</b>	<b>Storage Rental Tax (7%)</b>
<b>Line Items</b>	64.61	0.00	0.00
<b>Total</b>	<b>64.61</b>	<b>0.00</b>	<b>0.00</b>

### Recap by Room

Estimate: RRE0005446\_REV1

<b>Area: Lower Level</b>		<b>88.59</b>	<b>9.60%</b>
Coverage: ECR	100.00% =	88.59	
<b>Garage</b>		<b>88.59</b>	<b>9.60%</b>
Coverage: ECR	100.00% =	88.59	
<b>W/D</b>		<b>575.99</b>	<b>62.41%</b>
Coverage: ECR	100.00% =	575.99	
<b>bath 0</b>		<b>40.13</b>	<b>4.35%</b>
Coverage: ECR	100.00% =	40.13	
<hr/>			
<b>Area Subtotal: Lower Level</b>		<b>793.30</b>	<b>85.96%</b>
Coverage: ECR	100.00% =	793.30	
<b>Area: Upper Level</b>			
<b>Master Bedroom</b>		<b>64.81</b>	<b>7.02%</b>
Coverage: ECR	100.00% =	64.81	
<b>bed 2</b>		<b>64.81</b>	<b>7.02%</b>
Coverage: ECR	100.00% =	64.81	
<hr/>			
<b>Area Subtotal: Upper Level</b>		<b>129.62</b>	<b>14.04%</b>
Coverage: ECR	100.00% =	129.62	
<hr/>			
<b>Subtotal of Areas</b>		<b>922.92</b>	<b>100.00%</b>
Coverage: ECR	100.00% =	922.92	
<hr/>			
<b>Total</b>		<b>922.92</b>	<b>100.00%</b>



Recap by Category

Items			Total	%
<b>GENERAL DEMOLITION</b>			<b>5.84</b>	<b>0.59%</b>
Coverage: ECR	@	100.00% =	5.84	
<b>DOORS</b>			<b>241.71</b>	<b>24.48%</b>
Coverage: ECR	@	100.00% =	241.71	
<b>ELECTRICAL</b>			<b>341.09</b>	<b>34.54%</b>
Coverage: ECR	@	100.00% =	341.09	
<b>FINISH CARPENTRY / TRIMWORK</b>			<b>186.96</b>	<b>18.93%</b>
Coverage: ECR	@	100.00% =	186.96	
<b>PAINTING</b>			<b>147.32</b>	<b>14.92%</b>
Coverage: ECR	@	100.00% =	147.32	
<b>Subtotal</b>			<b>922.92</b>	<b>93.46%</b>
<b>Total Tax(Rep-Maint)</b>			<b>64.61</b>	<b>6.54%</b>
Coverage: ECR	@	100.00% =	64.61	
<b>Total</b>			<b>987.53</b>	<b>100.00%</b>

Estimate Closing statement

This estimate contains only NJ DCA RREM approved scope .

This estimate may contain cost information from actual i nvoices presented by the homeowner and reviewed by Gilbane for cost and scope. This cost data will only be used in an advisory fashion to determine homeowner eligibility for benefits.

This transmission is intended exclusively for the individual or entity to which it is addressed. This communication may contain information that is confidential, proprietary, privileged or otherwise exempt from disclosure. If you are not the named addressee, you are NOT authorized to read, print, retain, copy or disseminate this communication, its attachments or any part of them. If you have received this communication in error, please notify the sender immediately and delete this communication from all computers.



- 1 Elevation Costs - RRE0005446  
Date Taken: 12/19/2014



- 2 Elevation Costs - RRE0005446 (20)  
Date Taken: 12/19/2014



- 3 Elevation Costs - RRE0005446 (21)  
Date Taken: 12/19/2014



- 4 Elevation Costs - RRE0005446 (22)  
Date Taken: 12/19/2014



- 5 Elevation Costs - RRE0005446 (23)  
Date Taken: 12/19/2014



- 6 Elevation Costs - RRE0005446 (24)  
Date Taken: 12/19/2014



7 Deck/Deck1 - RRE0005446 (105)  
Date Taken: 12/19/2014



8 Deck/Deck1 - RRE0005446 (106)  
Date Taken: 12/19/2014



9 Deck/Deck1 - RRE0005446 (107)  
Date Taken: 12/19/2014



10 Lower Level/Garage -  
RRE0005446 (35)  
Date Taken: 12/19/2014

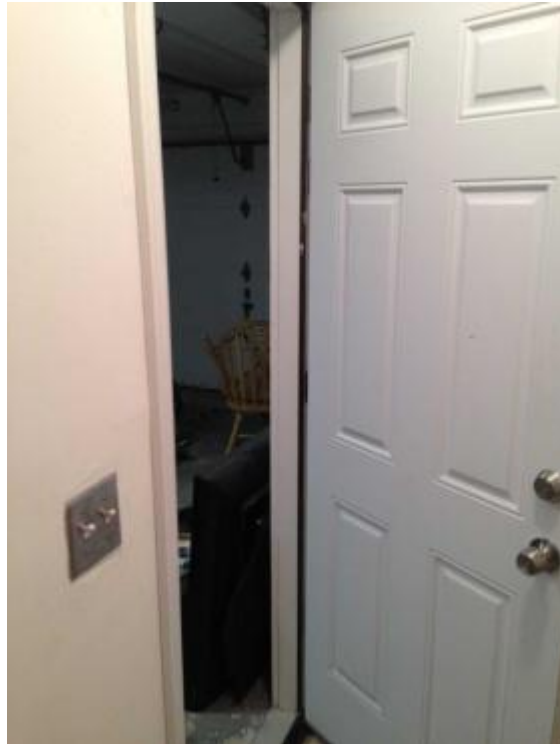

- 11 Lower Level/Garage -  
RRE0005446 (36)  
Date Taken: 12/19/2014



- 12 Lower Level/Garage -  
RRE0005446 (37)  
Date Taken: 12/19/2014



- 13 Lower Level/Garage -  
RRE0005446 (38)  
Date Taken: 12/19/2014



- 14 Lower Level/Garage -  
RRE0005446 (39)  
Date Taken: 12/19/2014



15 Lower Level/Garage -  
RRE0005446 (40)  
Date Taken: 12/19/2014



16 Lower Level/Garage -  
RRE0005446 (41)  
Date Taken: 12/19/2014

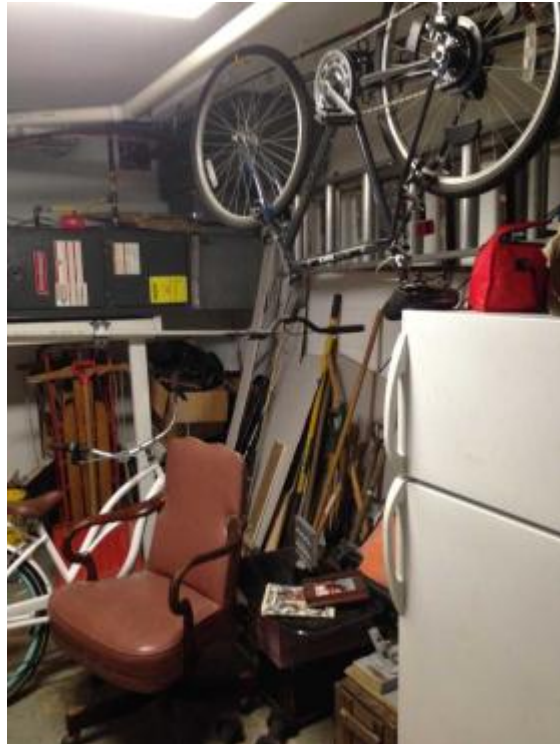



17 Lower Level/Garage -  
RRE0005446 (42)  
Date Taken: 12/19/2014



18 Lower Level/L/R 0 - RRE0005446  
(8)  
Date Taken: 12/19/2014



19 Lower Level/L/R 0 - RRE0005446  
(9)  
Date Taken: 12/19/2014

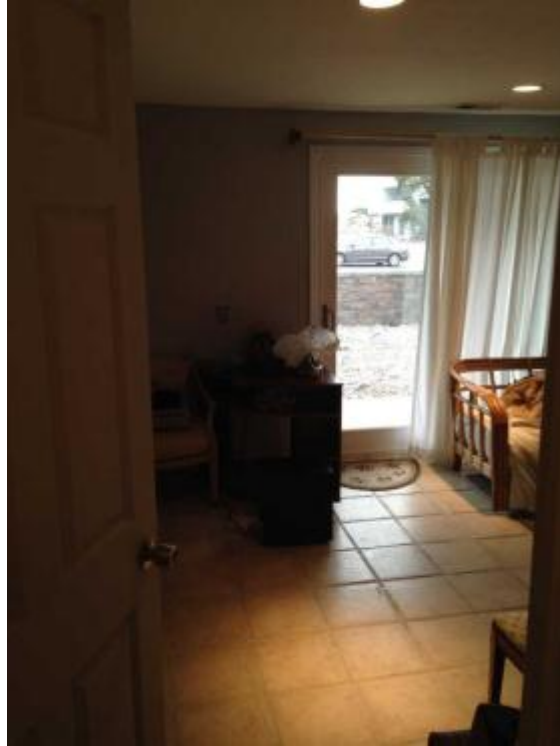

20 Lower Level/L/R 0 - RRE0005446  
(10)  
Date Taken: 12/19/2014



21 Lower Level/L/R 0 - RRE0005446  
(11)  
Date Taken: 12/19/2014

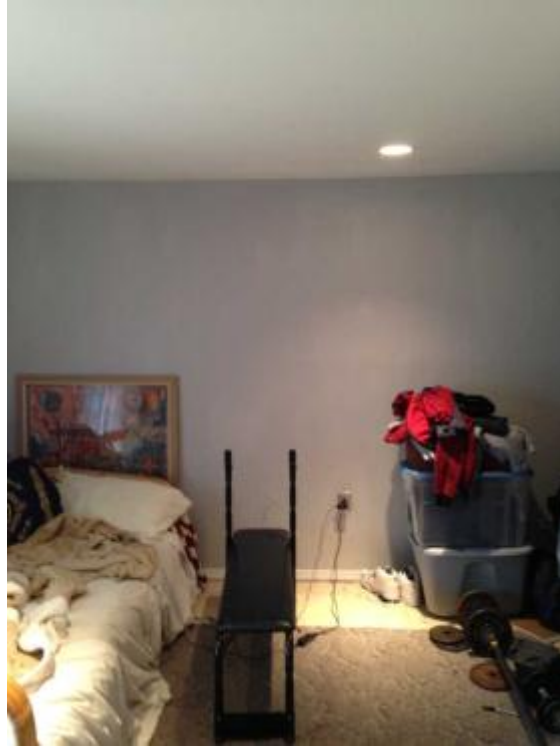

22 Lower Level/L/R 0 - RRE0005446  
(12)  
Date Taken: 12/19/2014

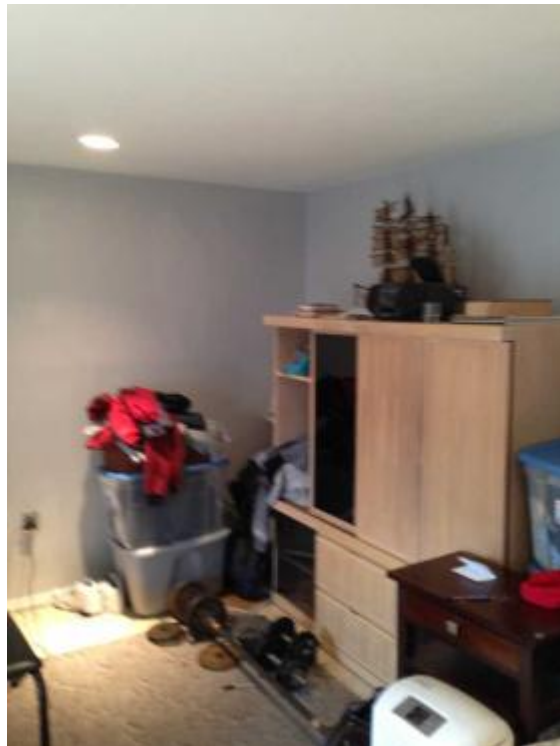

23 Lower Level/L/R 0 - RRE0005446  
(13)  
Date Taken: 12/19/2014

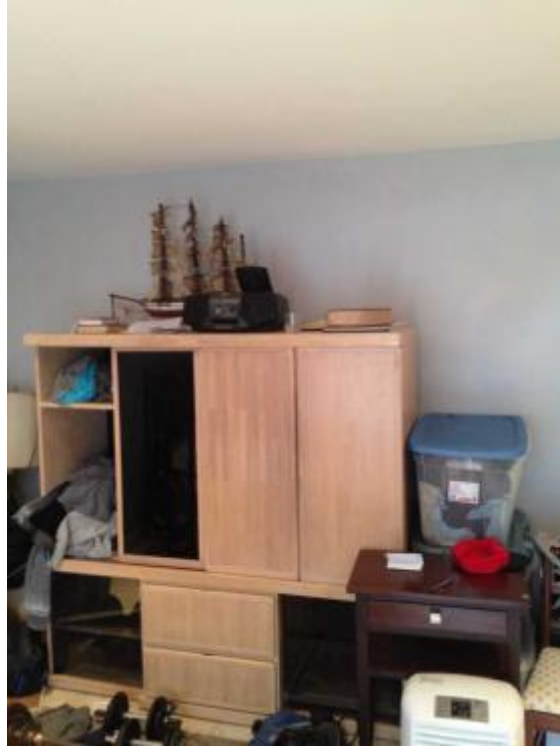

24 Lower Level/L/R 0 - RRE0005446  
(14)  
Date Taken: 12/19/2014

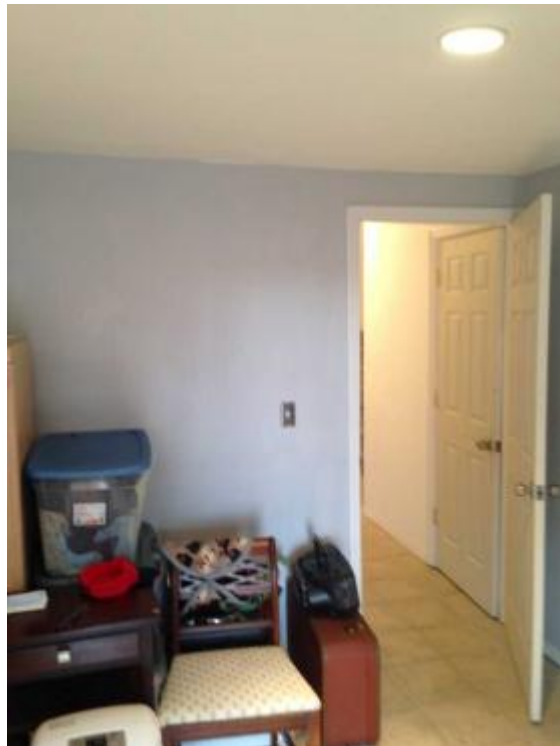

- 25 Lower Level/L/R 0 - RRE0005446  
(15)  
Date Taken: 12/19/2014



- 26 Lower Level/L/R 0 - RRE0005446  
(18)  
Date Taken: 12/19/2014



27 Lower Level/W/D - RRE0005446  
(16)  
Date Taken: 12/19/2014

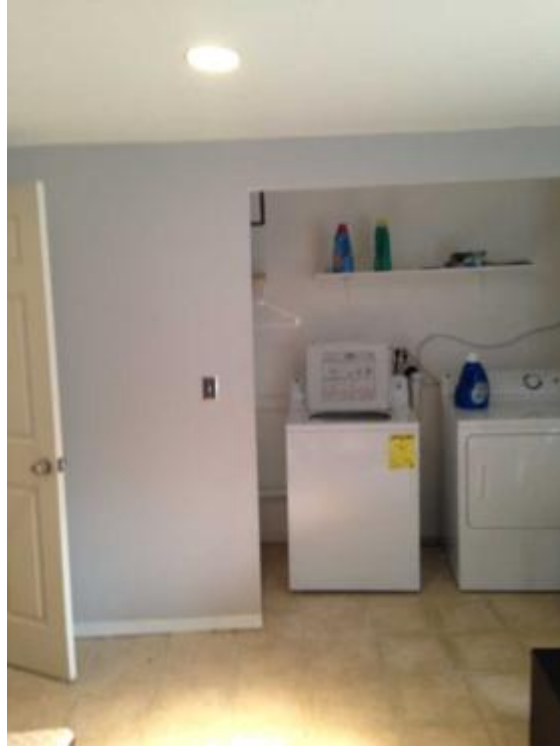

28 Lower Level/W/D - RRE0005446  
(17)  
Date Taken: 12/19/2014

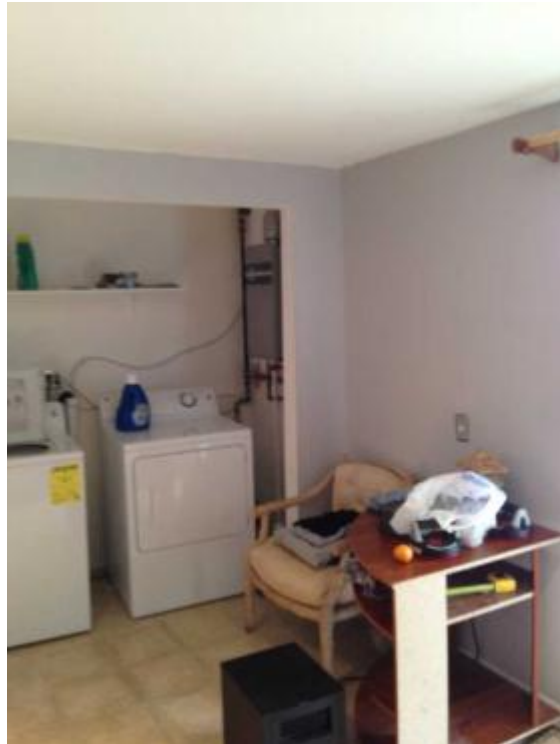

29 Lower Level/W/D - RRE0005446  
(19)  
Date Taken: 12/19/2014



30 Lower Level/hall 0 - RRE0005446  
(25)  
Date Taken: 12/19/2014



31 Lower Level/hall 0 - RRE0005446  
(32)  
Date Taken: 12/19/2014



32 Lower Level/Stairs - RRE0005446  
(33)  
Date Taken: 12/19/2014





33 Lower Level/Stairs - RRE0005446  
(34)  
Date Taken: 12/19/2014

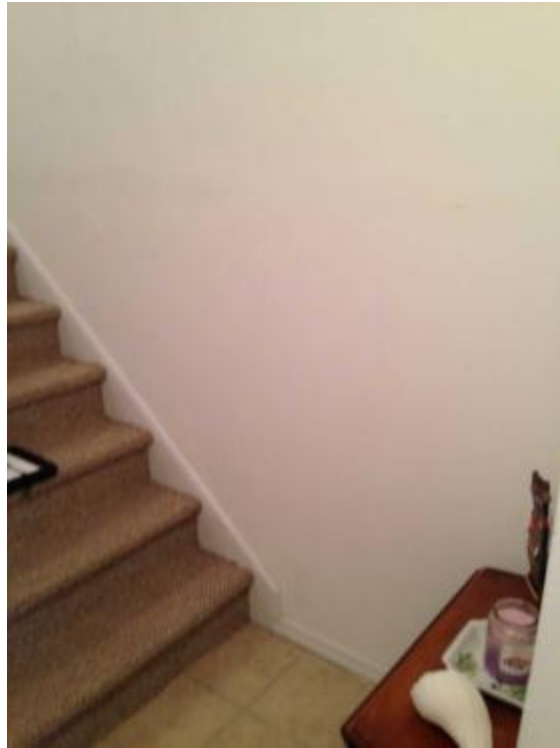

34 Lower Level/Stairs - RRE0005446  
(108)  
Date Taken: 12/19/2014



- 35 Lower Level/Stairs - RRE0005446  
(109)  
Date Taken: 12/19/2014



- 36 Lower Level/bath 0 - RRE0005446  
(26)  
Date Taken: 12/19/2014



37 Lower Level/bath 0 - RRE0005446  
(27)  
Date Taken: 12/19/2014



38 Lower Level/bath 0 - RRE0005446  
(28)  
Date Taken: 12/19/2014



39 Lower Level/bath 0 - RRE0005446  
(29)  
Date Taken: 12/19/2014



40 Lower Level/bath 0 - RRE0005446  
(30)  
Date Taken: 12/19/2014



- 41 Lower Level/bath 0 - RRE0005446  
(31)  
Date Taken: 12/19/2014



- 42 Main Level/D/R - RRE0005446  
(100)  
Date Taken: 12/19/2014

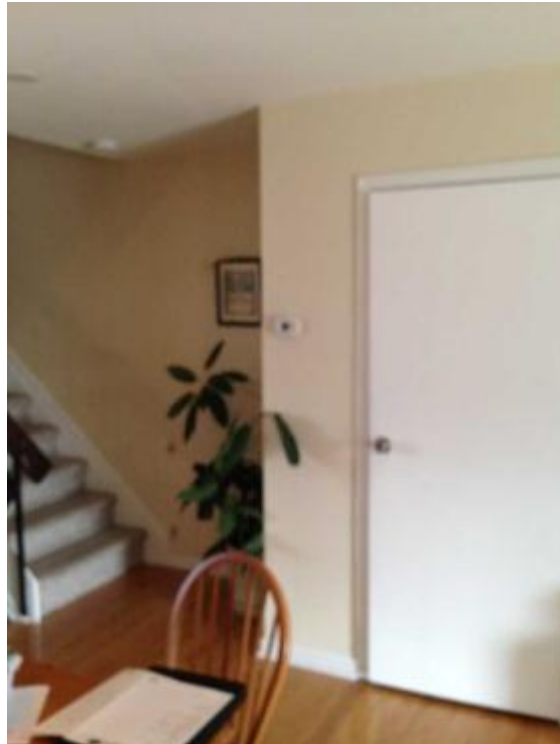

43 Main Level/D/R - RRE0005446  
(101)  
Date Taken: 12/19/2014



44 Main Level/D/R - RRE0005446  
(102)  
Date Taken: 12/19/2014

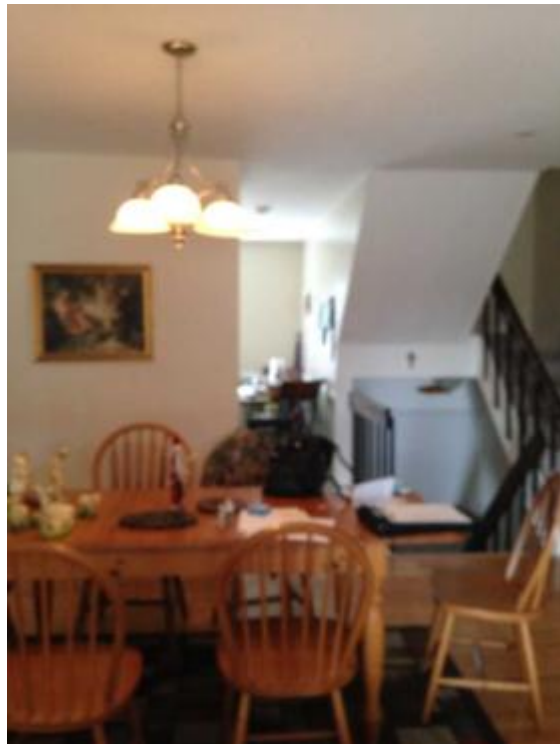

45 Main Level/D/R - RRE0005446  
(103)  
Date Taken: 12/19/2014

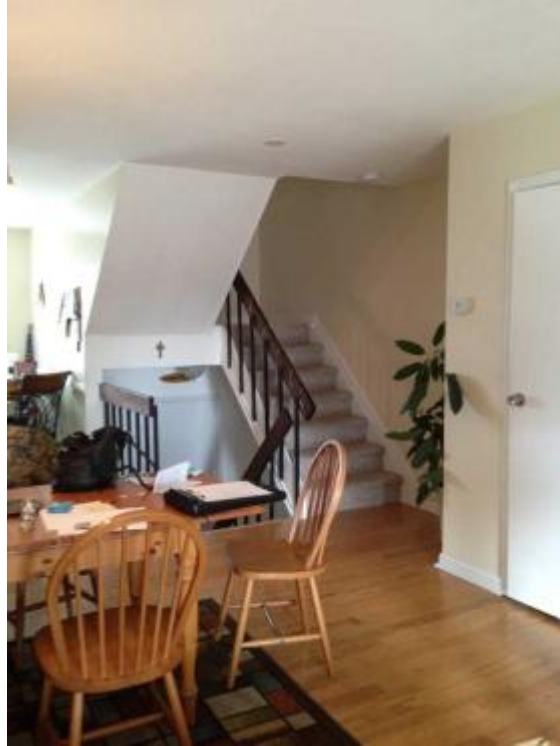

46 Main Level/D/R - RRE0005446  
(104)  
Date Taken: 12/19/2014



47 Main Level/D/R - RRE0005446  
(90)  
Date Taken: 12/19/2014



48 Main Level/D/R - RRE0005446  
(91)  
Date Taken: 12/19/2014





- 49 Main Level/D/R - RRE0005446  
(92)  
Date Taken: 12/19/2014



- 50 Main Level/D/R - RRE0005446  
(93)  
Date Taken: 12/19/2014



51 Main Level/D/R - RRE0005446  
(110)  
Date Taken: 12/19/2014

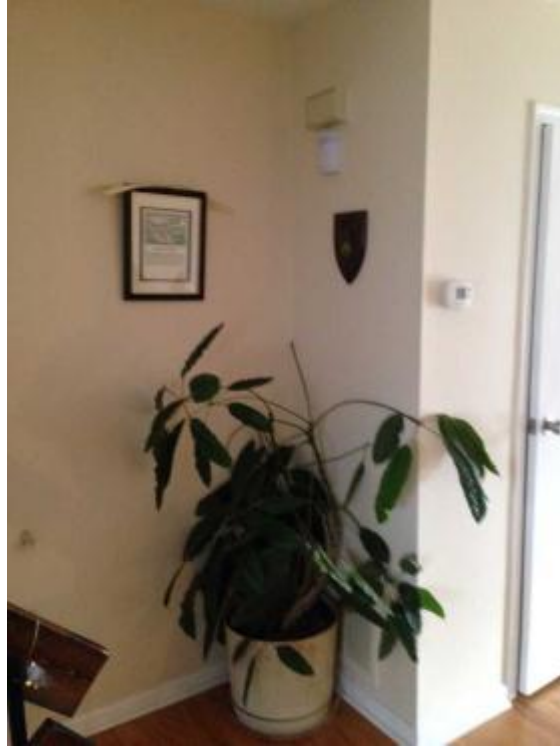

52 Main Level/L/R 1 - RRE0005446  
(94)  
Date Taken: 12/19/2014



53 Main Level/L/R 1 - RRE0005446  
(95)  
Date Taken: 12/19/2014

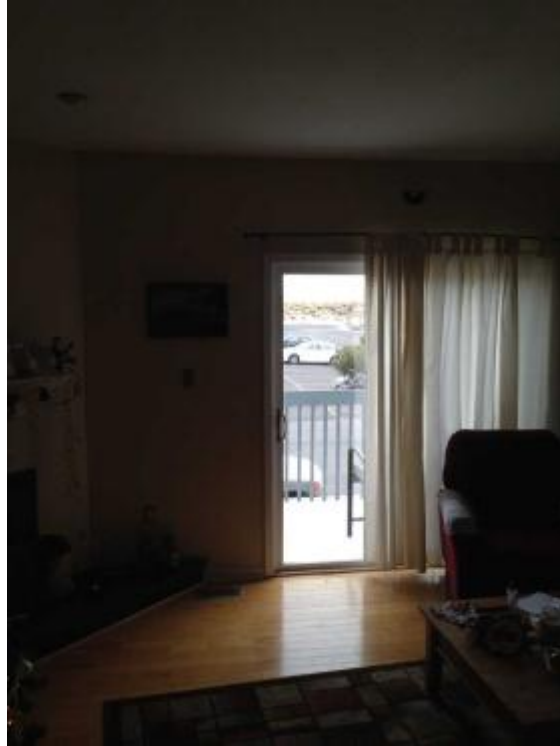

54 Main Level/L/R 1 - RRE0005446  
(96)  
Date Taken: 12/19/2014

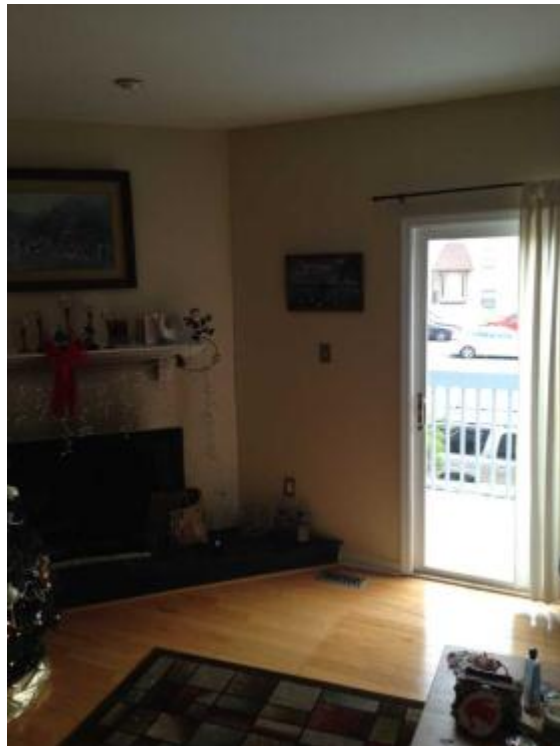

55 Main Level/L/R 1 - RRE0005446  
(97)  
Date Taken: 12/19/2014

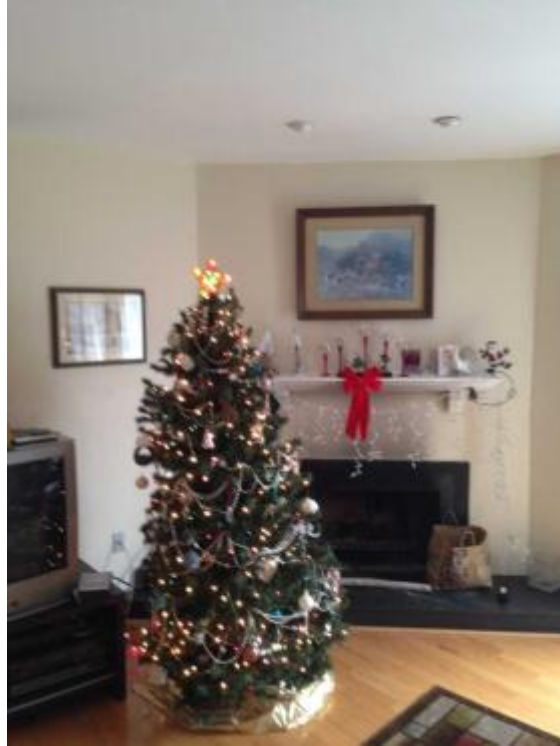

56 Main Level/L/R 1 - RRE0005446  
(98)  
Date Taken: 12/19/2014



57 Main Level/L/R 1 - RRE0005446  
(99)  
Date Taken: 12/19/2014



58 Main Level/Kitchen -  
RRE0005446 (1)  
Date Taken: 12/19/2014

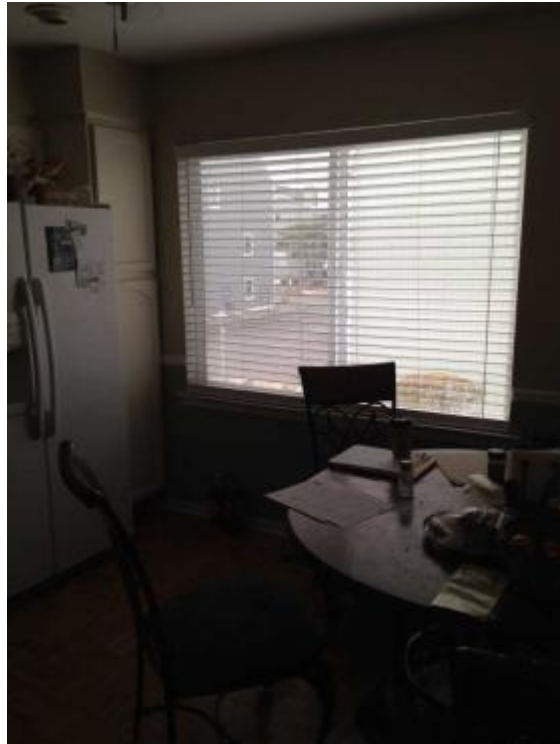

59 Main Level/Kitchen -  
RRE0005446 (2)  
Date Taken: 12/19/2014

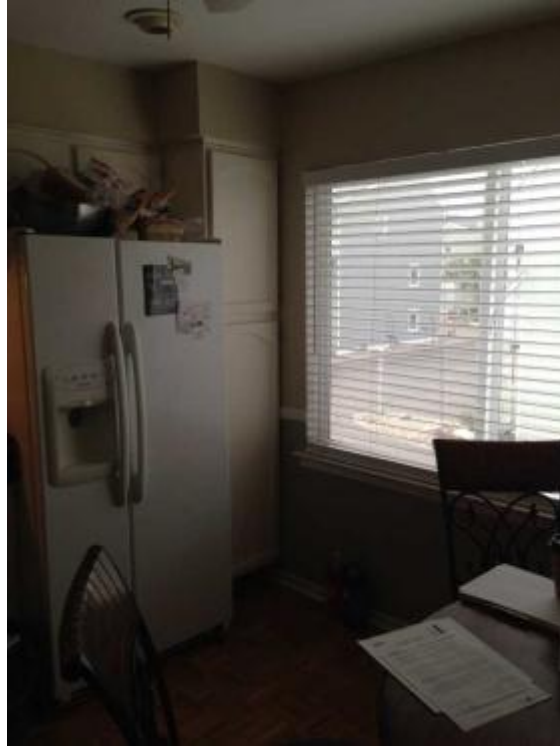

60 Main Level/Kitchen -  
RRE0005446 (3)  
Date Taken: 12/19/2014



61 Main Level/Kitchen -  
RRE0005446 (4)  
Date Taken: 12/19/2014



62 Main Level/Kitchen -  
RRE0005446 (5)  
Date Taken: 12/19/2014

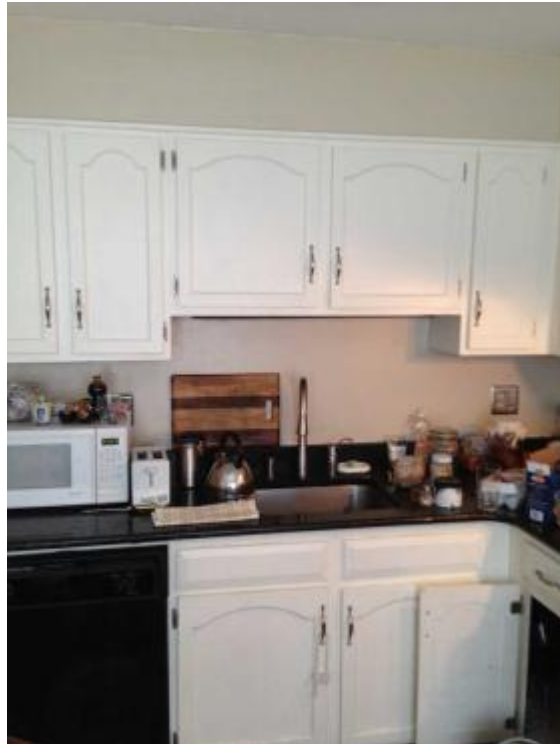

63 Main Level/Kitchen -  
RRE0005446 (6)  
Date Taken: 12/19/2014



64 Main Level/Kitchen -  
RRE0005446 (111)  
Date Taken: 12/19/2014

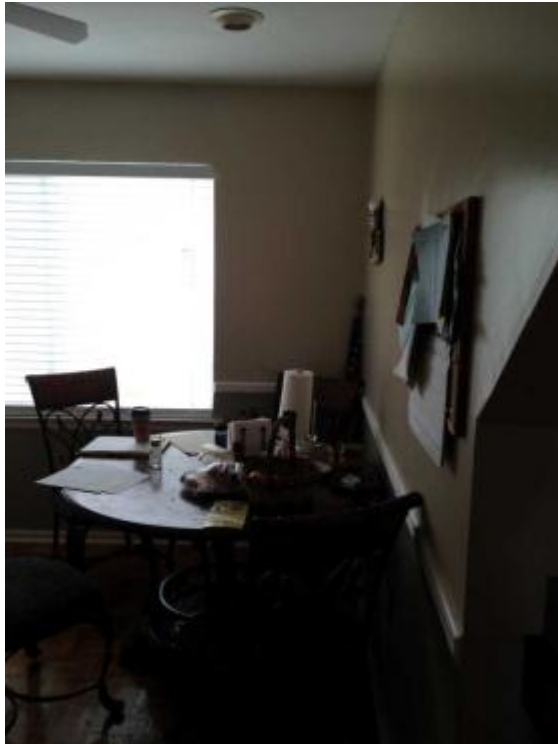



65 Main Level/Stairs - RRE0005446  
(43)  
Date Taken: 12/19/2014



66 Main Level/Stairs - RRE0005446  
(44)  
Date Taken: 12/19/2014

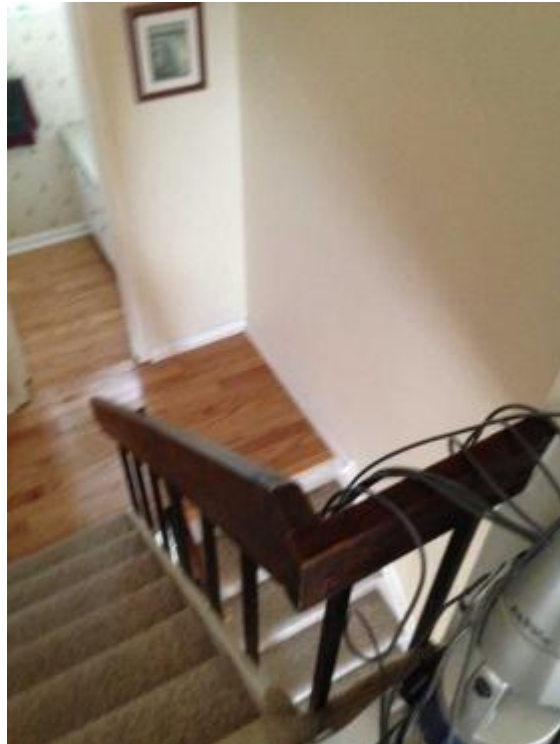

67 Main Level/Stairs - RRE0005446  
(86)  
Date Taken: 12/19/2014



68 Main Level/Stairs - RRE0005446  
(87)  
Date Taken: 12/19/2014



69 Main Level/Stairs - RRE0005446  
(88)  
Date Taken: 12/19/2014

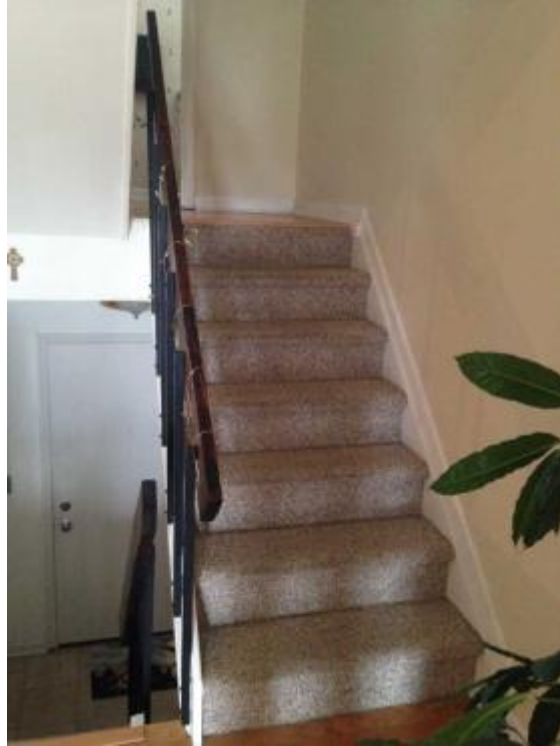

70 Main Level/Stairs - RRE0005446  
(89)  
Date Taken: 12/19/2014



71 Main Level/bath 1 - RRE0005446  
(81)  
Date Taken: 12/19/2014



72 Main Level/bath 1 - RRE0005446  
(82)  
Date Taken: 12/19/2014



73 Main Level/bath 1 - RRE0005446  
(83)  
Date Taken: 12/19/2014

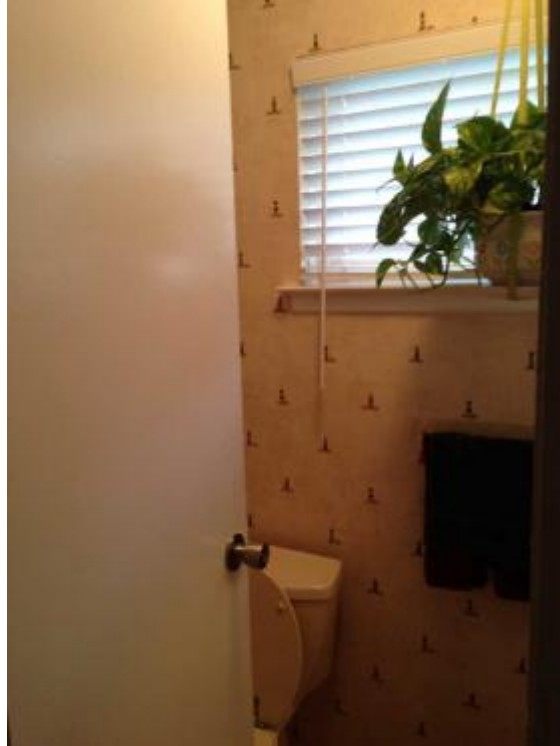

74 Main Level/bath 1 - RRE0005446  
(84)  
Date Taken: 12/19/2014



75 Main Level/bath 1 - RRE0005446  
(85)  
Date Taken: 12/19/2014



76 Upper Level/hall 2 - RRE0005446  
(45)  
Date Taken: 12/19/2014

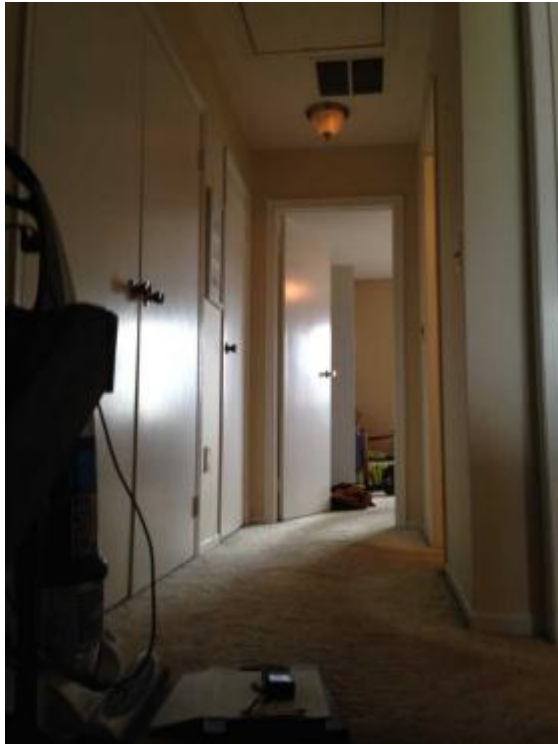

77 Upper Level/hall 2 - RRE0005446  
(46)  
Date Taken: 12/19/2014

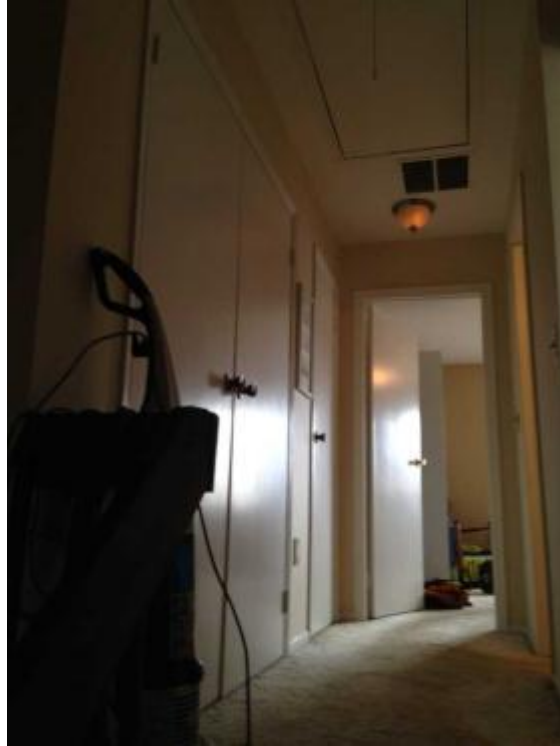

78 Upper Level/hall 2 - RRE0005446  
(52)  
Date Taken: 12/19/2014



79 Upper Level/hall 2 - RRE0005446  
(53)  
Date Taken: 12/19/2014



80 Upper Level/Master Bedroom -  
RRE0005446 (65)  
Date Taken: 12/19/2014





- 81 Upper Level/Master Bedroom -  
RRE0005446 (66)  
Date Taken: 12/19/2014

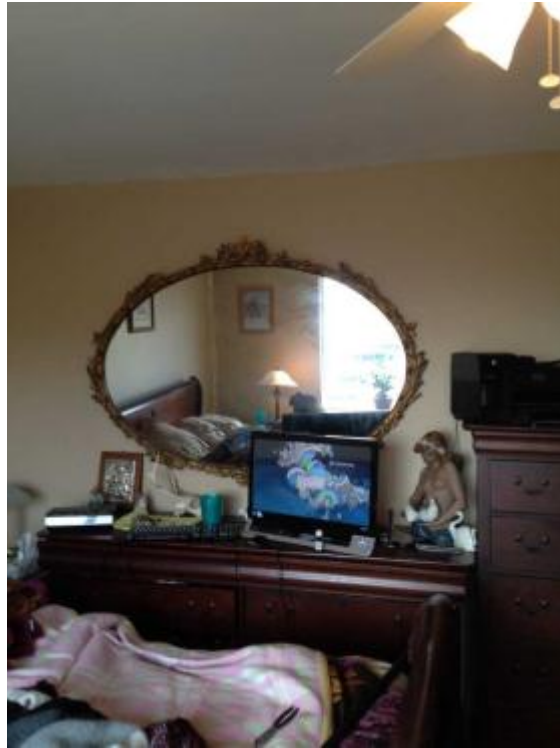

- 82 Upper Level/Master Bedroom -  
RRE0005446 (67)  
Date Taken: 12/19/2014

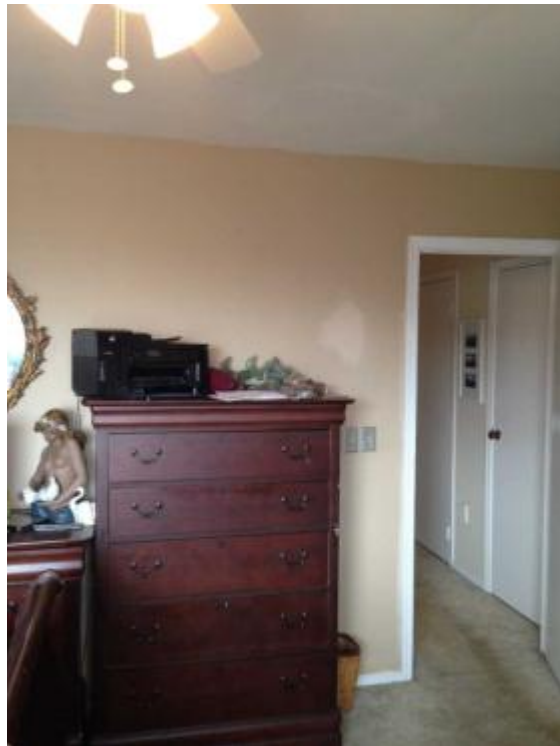

83 Upper Level/Master Bedroom -  
RRE0005446 (68)  
Date Taken: 12/19/2014



84 Upper Level/Master Bedroom -  
RRE0005446 (69)  
Date Taken: 12/19/2014



85 Upper Level/Master Bedroom -  
RRE0005446 (70)  
Date Taken: 12/19/2014

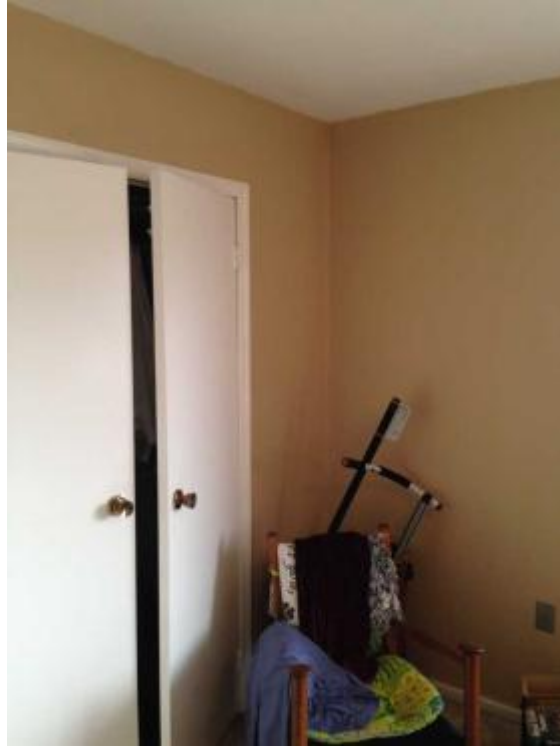

86 Upper Level/Master Bedroom -  
RRE0005446 (61)  
Date Taken: 12/19/2014



87 Upper Level/Master Bedroom -  
RRE0005446 (62)  
Date Taken: 12/19/2014

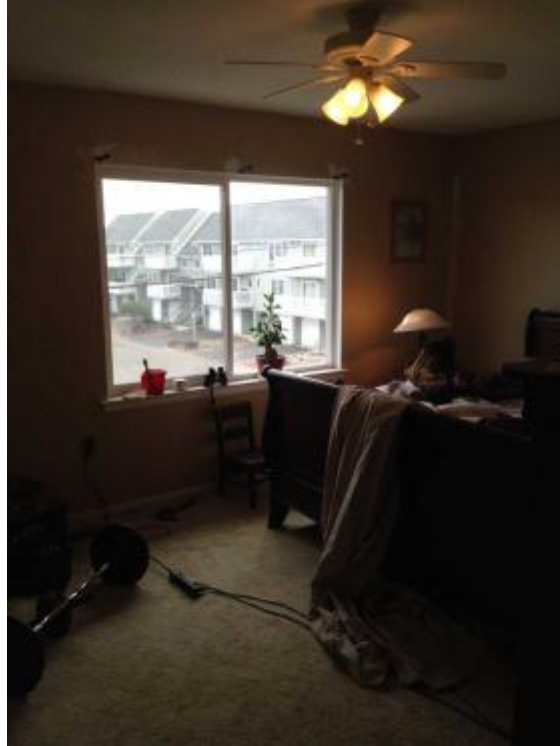

88 Upper Level/Master Bedroom -  
RRE0005446 (63)  
Date Taken: 12/19/2014



- 89 Upper Level/Master Bedroom -  
RRE0005446 (64)  
Date Taken: 12/19/2014

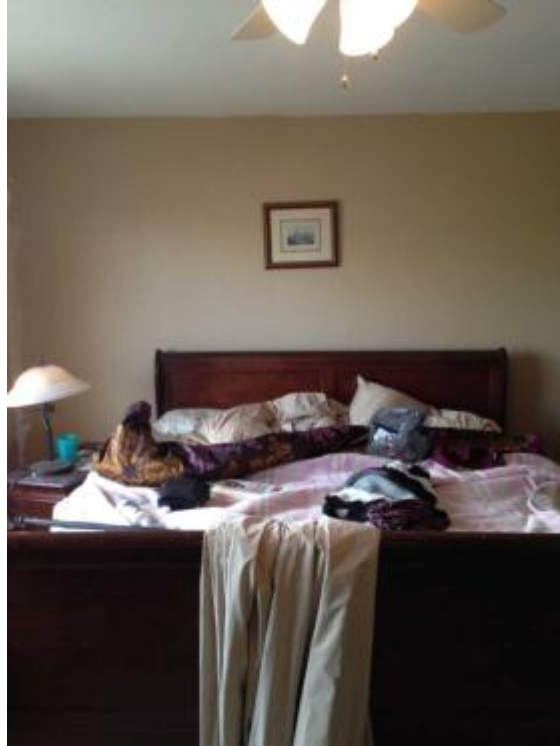

- 90 Upper Level/bed 2 - RRE0005446  
(79)  
Date Taken: 12/19/2014



91 Upper Level/bed 2 - RRE0005446  
(80)  
Date Taken: 12/19/2014

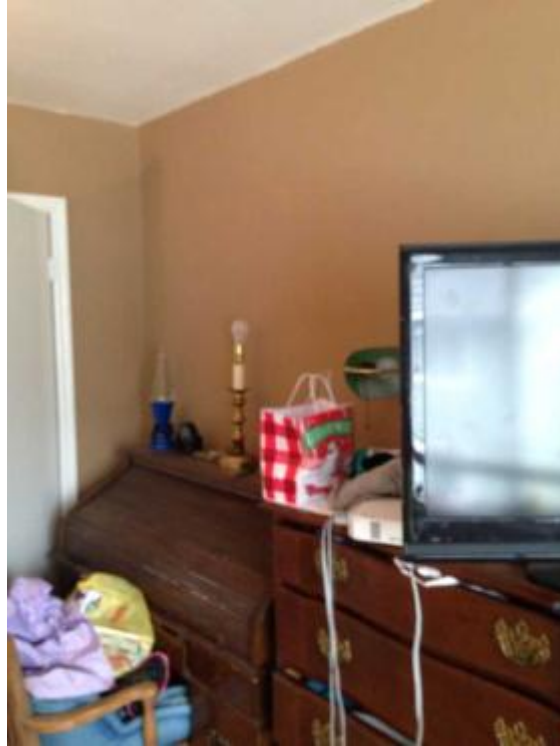

92 Upper Level/bed 2 - RRE0005446  
(71)  
Date Taken: 12/19/2014

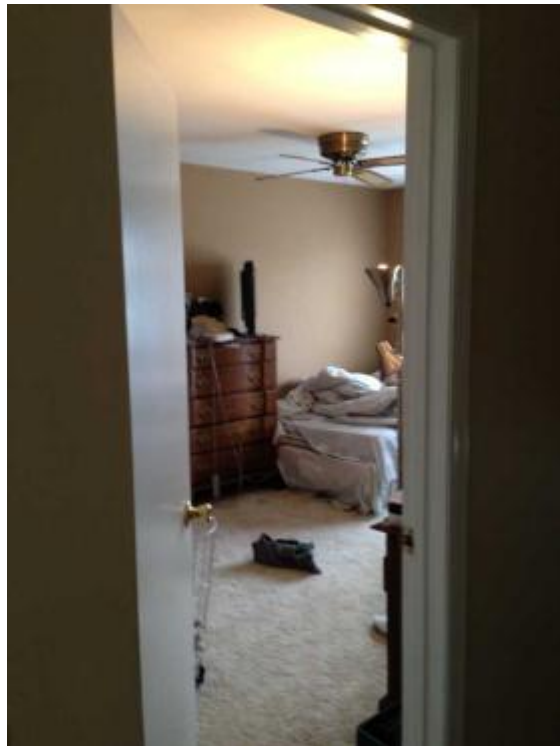

93 Upper Level/bed 2 - RRE0005446  
(72)  
Date Taken: 12/19/2014

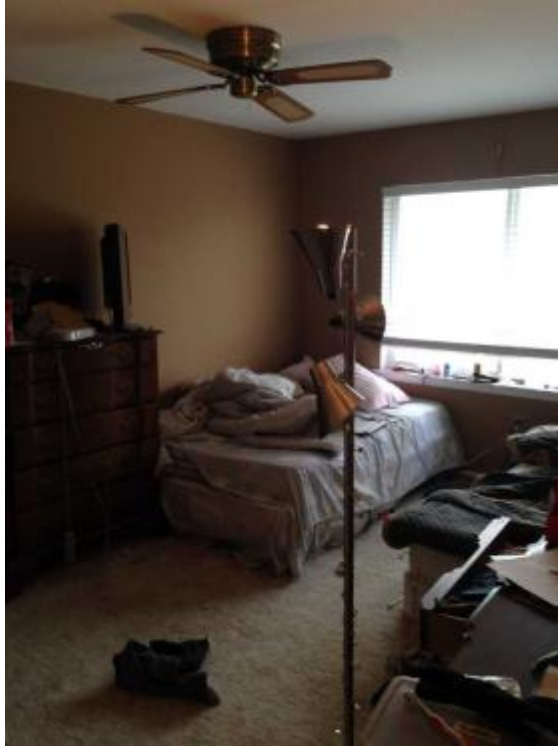

94 Upper Level/bed 2 - RRE0005446  
(73)  
Date Taken: 12/19/2014

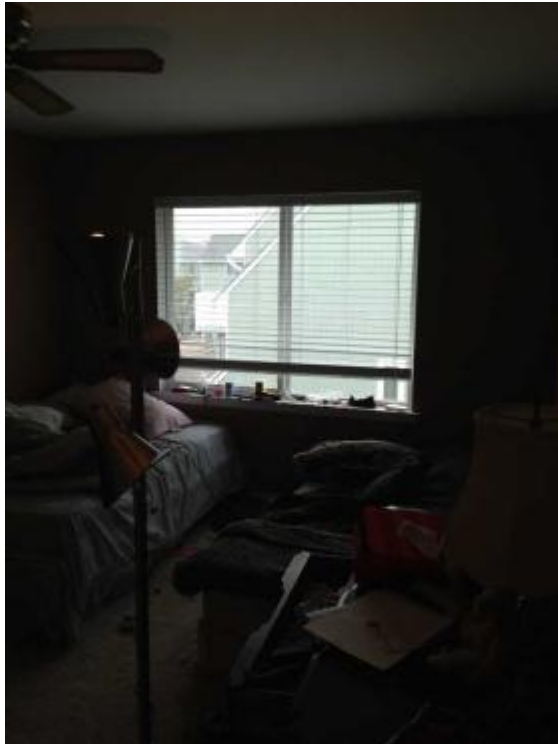

95 Upper Level/bed 2 - RRE0005446  
(74)  
Date Taken: 12/19/2014



96 Upper Level/bed 2 - RRE0005446  
(75)  
Date Taken: 12/19/2014

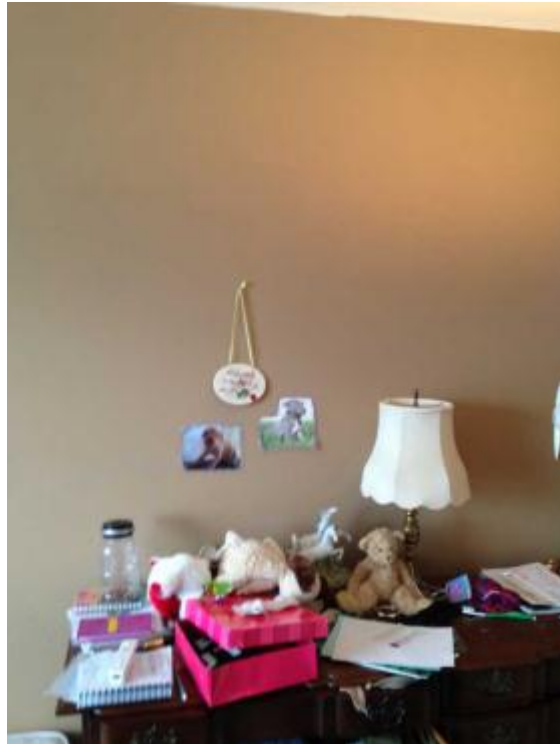



97 Upper Level/bed 2 - RRE0005446  
(76)  
Date Taken: 12/19/2014

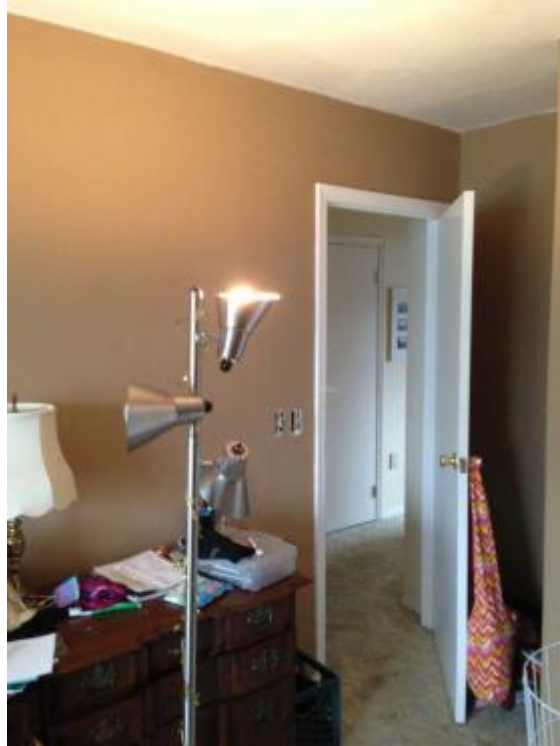

98 Upper Level/bed 2 - RRE0005446  
(78)  
Date Taken: 12/19/2014

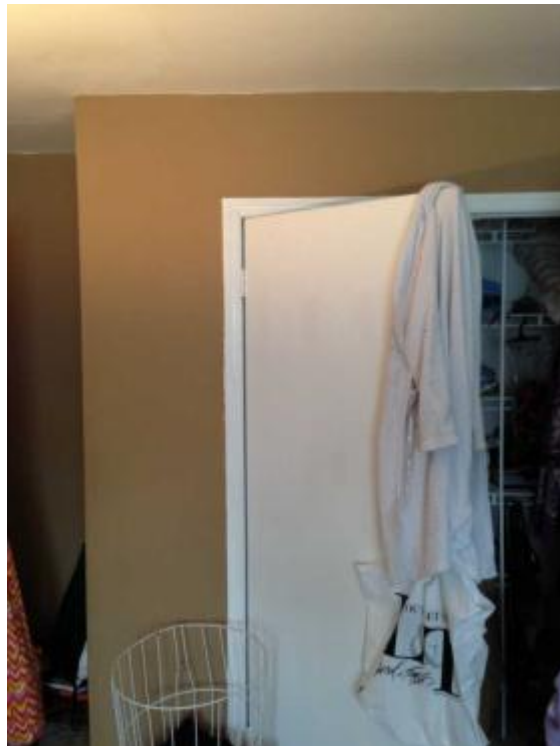

99 Upper Level/bath 2 - RRE0005446  
(56)  
Date Taken: 12/19/2014



100 Upper Level/bath 2 - RRE0005446  
(57)  
Date Taken: 12/19/2014



101 Upper Level/bath 2 - RRE0005446  
(58)  
Date Taken: 12/19/2014



102 Upper Level/bath 2 - RRE0005446  
(59)  
Date Taken: 12/19/2014



103 Upper Level/bath 2 - RRE0005446  
(60)  
Date Taken: 12/19/2014



104 Upper Level/bath 2 - RRE0005446  
(54)  
Date Taken: 12/19/2014



105 Upper Level/bath 2 - RRE0005446  
(55)  
Date Taken: 12/19/2014

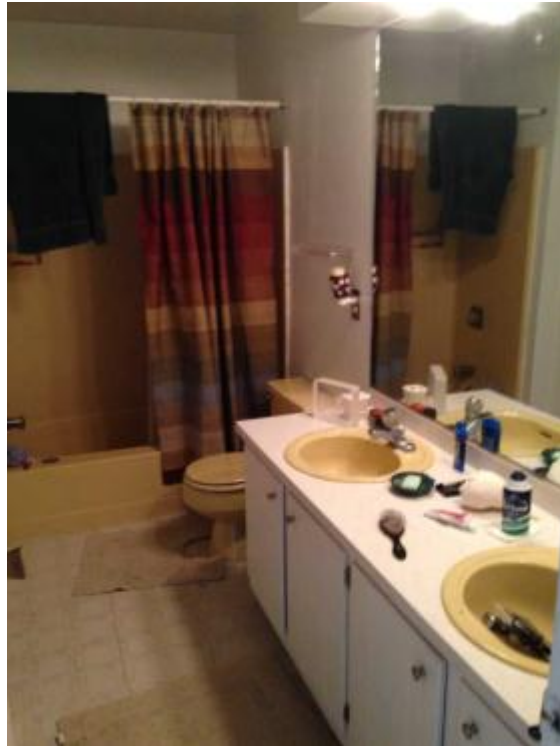

106 Roof - RRE0005446 (47)  
Date Taken: 12/19/2014



107 Roof - RRE0005446 (48)  
Date Taken: 12/19/2014



108 Roof - RRE0005446 (49)  
Date Taken: 12/19/2014



109 Roof - RRE0005446 (50)  
Date Taken: 12/19/2014



110 Roof - RRE0005446 (51)  
Date Taken: 12/19/2014



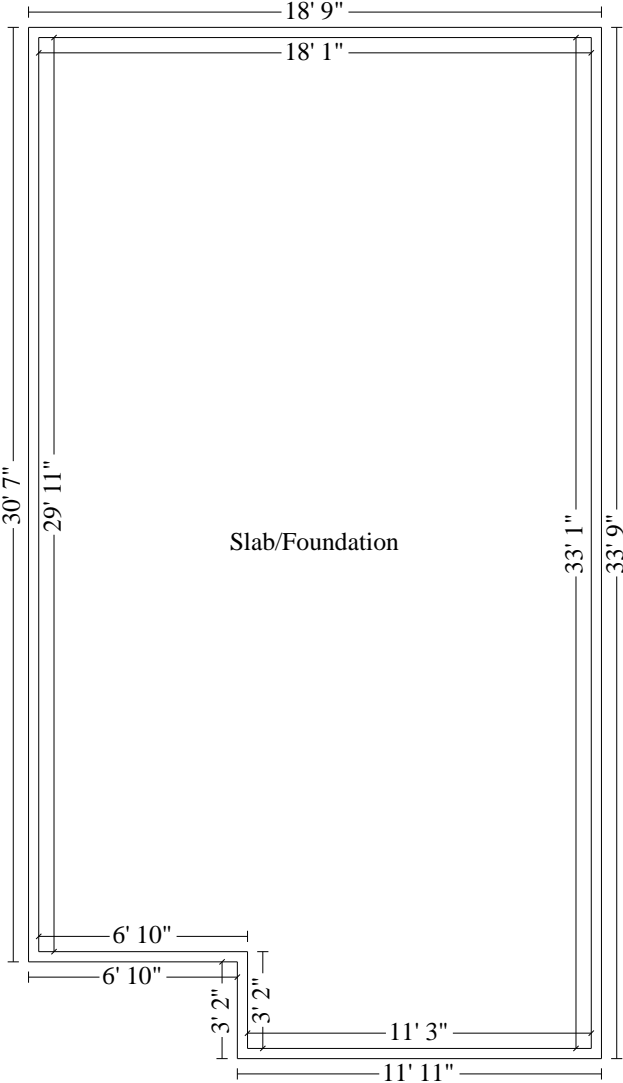

Foundation



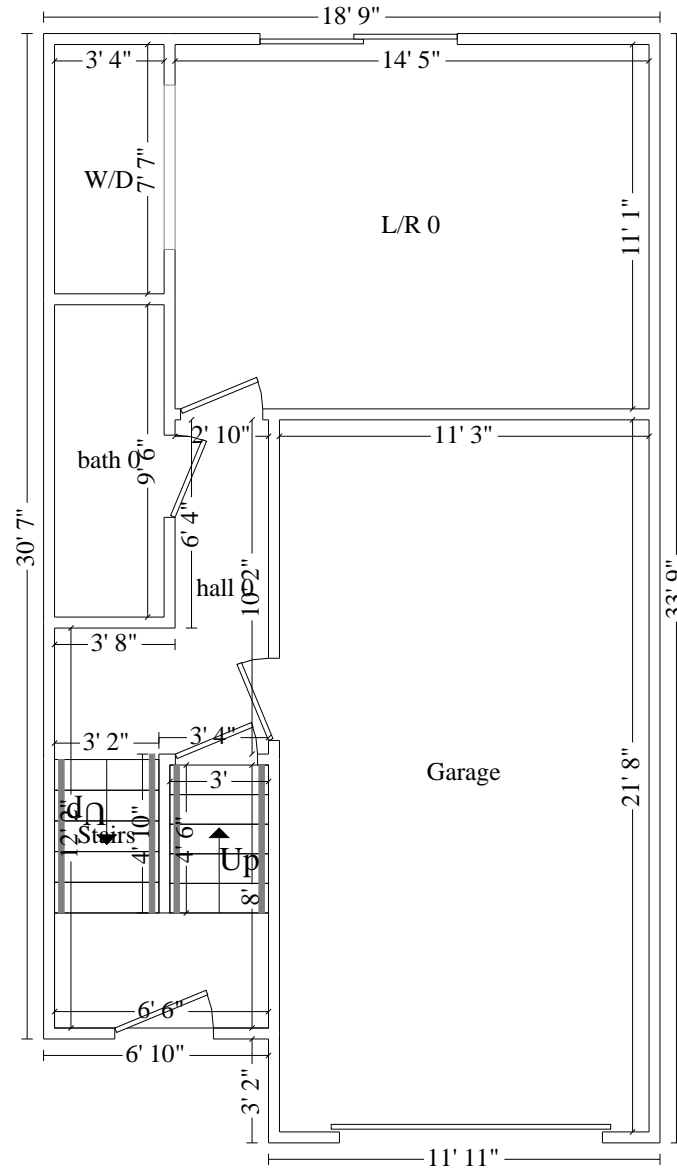

Lower Level

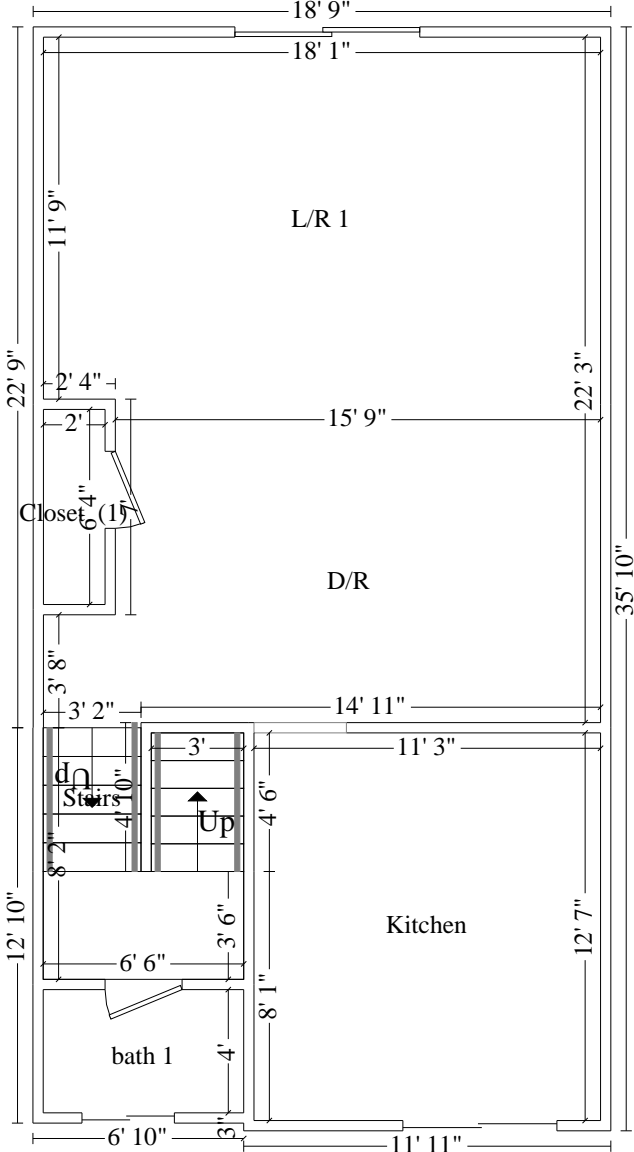

Main Level

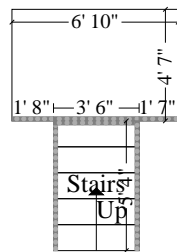
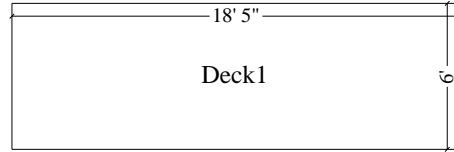

Deck

