

The screenshot displays the NJDEP HUD Environmental Review Tool 2.1 interface. The main map area shows an aerial view of a waterfront property with a red and blue shaded lot. The map includes a legend on the left, a scale bar at the bottom left, and a query results table on the right. The query results table lists various attributes for the property, including QCODE, PROP_LOC, OWNER, CITY_STATE, LAND_VALUE, IMPROVEMENT_VALUE, NET_VALUE, LAST_YEAR_TAX, ADDITIONAL_LOTS1, ADDITIONAL_LOTS2, ZIP5, SHPO, PROJECT_NO, CHRON_DATE, PS_A, PS_V, DFIRM_A, DFIRM_V, Q3_A, Q3_V, NFIP, FLD_WAY, SOURCE, WETLANDS, HMDC, CAFRA, UWB_BUF, UWDZ, TE_ANIM, HAZ_SITE, and LAKEH_RUN.

Query Results	
1342_7.01_17 2 of 2	
QCODE	1201 OCEAN AVENUE UNIT 86
PROP_LOC	1201 OCEAN AVENUE UNIT 86
OWNER	LANG, RICHARD
CITY_STATE	SEA BRIGHT, NJ
LAND_VALUE	0
IMPROVEMENT_VALUE	0
NET_VALUE	0
LAST_YEAR_TAX	0
ADDITIONAL_LOTS1	BLOCK 7.01, LOT 15
ADDITIONAL_LOTS2	
ZIP5	07760
SHPO	Yes
PROJECT_NO	13-0251-1
CHRON_DATE	12/17/2012
PS_A	No
PS_V	No
DFIRM_A	Yes
DFIRM_V	No
Q3_A	Yes
Q3_V	No
NFIP	Yes
FLD_WAY	No
SOURCE	N/A
WETLANDS	No
HMDC	No
CAFRA	Yes
UWB_BUF	Yes
UWDZ	No
TE_ANIM	No
HAZ_SITE	No
LAKEH_RUN	No

The primary lot is shaded red and the additional lot is shaded blue.

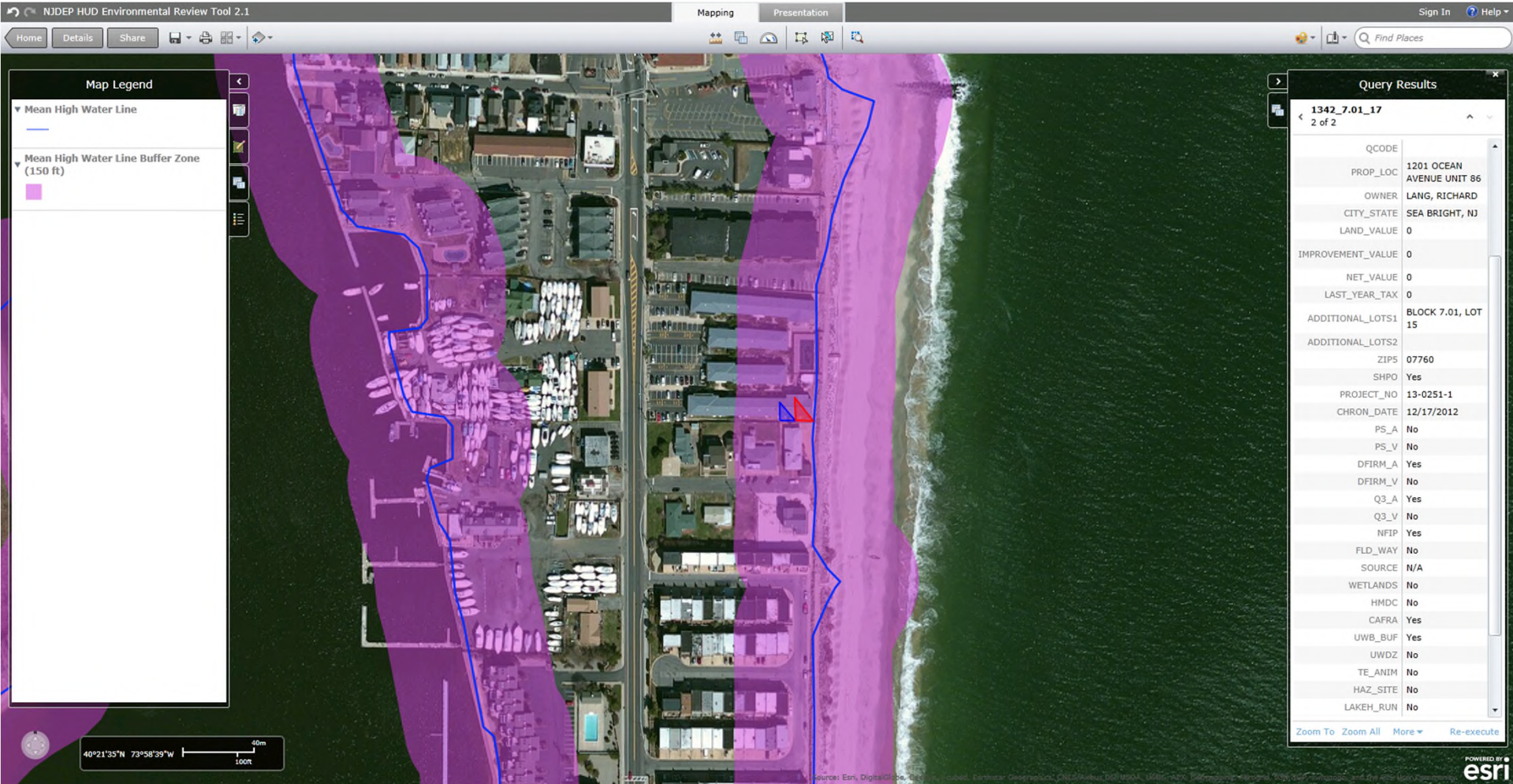

The primary lot is shaded red and the additional lot is shaded blue.