

## SBL39524 Noise Determination

The nearest roadway with over 10,000 AADT is N. Albany Ave with an AADT count of 30,862. However, N. Albany Ave is located within 1,201 feet of the proposed action site, which does not fall within the 1,000 feet area of concern. Therefore, the proposed action site does not need a calculation for roadways.

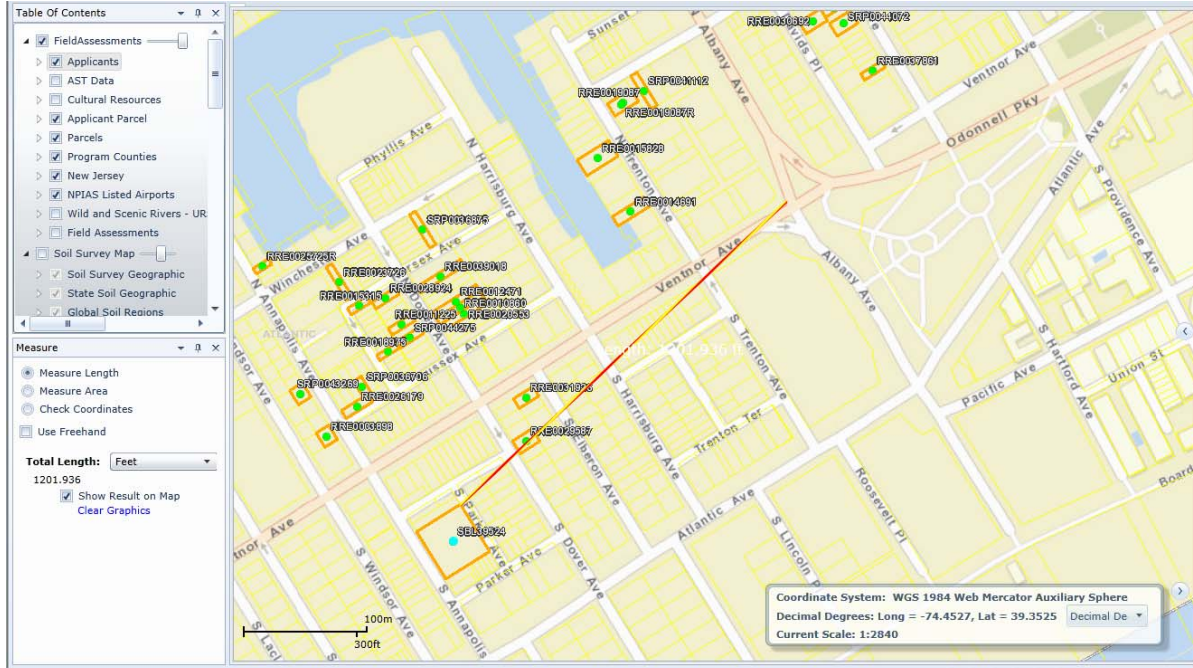

The nearest railroad is located approximately 6,394 feet from the proposed action site, which does not fall within the 3,000 foot area of concern for railroads. Therefore, the proposed action site does not need a calculation for railroads.

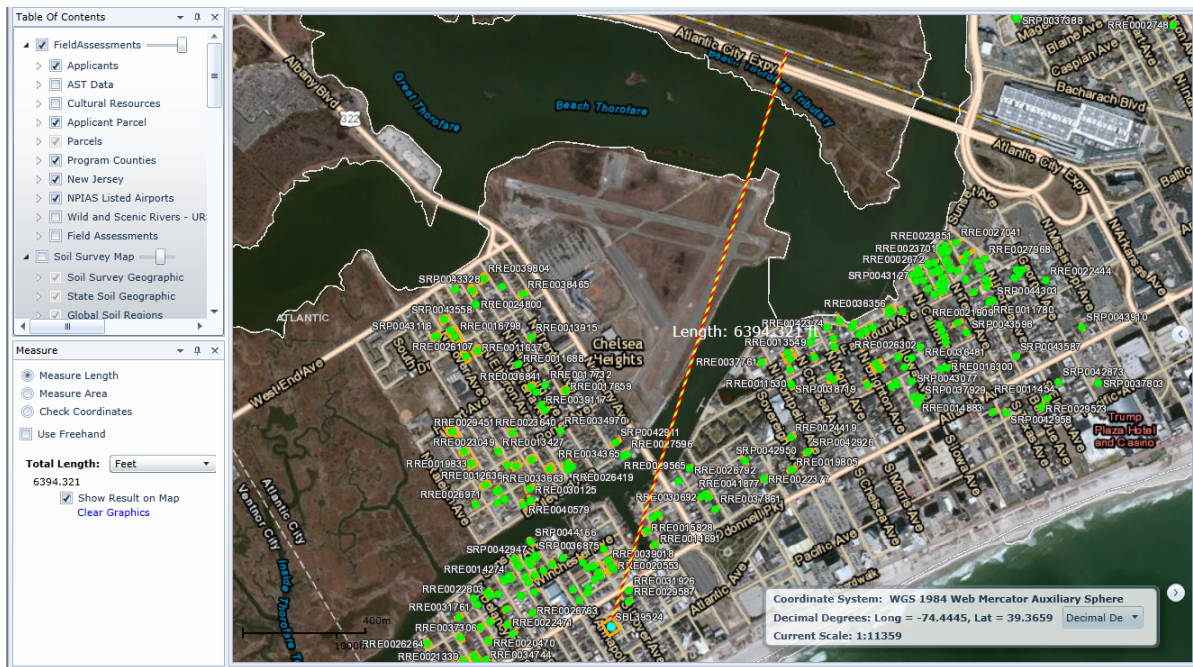

Additionally, there is an airfield to the north-northeast of the proposed action site. However, Bader Field was closed for operations as of September 2006. The runway numbers have since been crossed out with a large yellow "X", which depicts that the runway is closed permanently. Due to the closure of the airfield, this is not an airfield of concern.

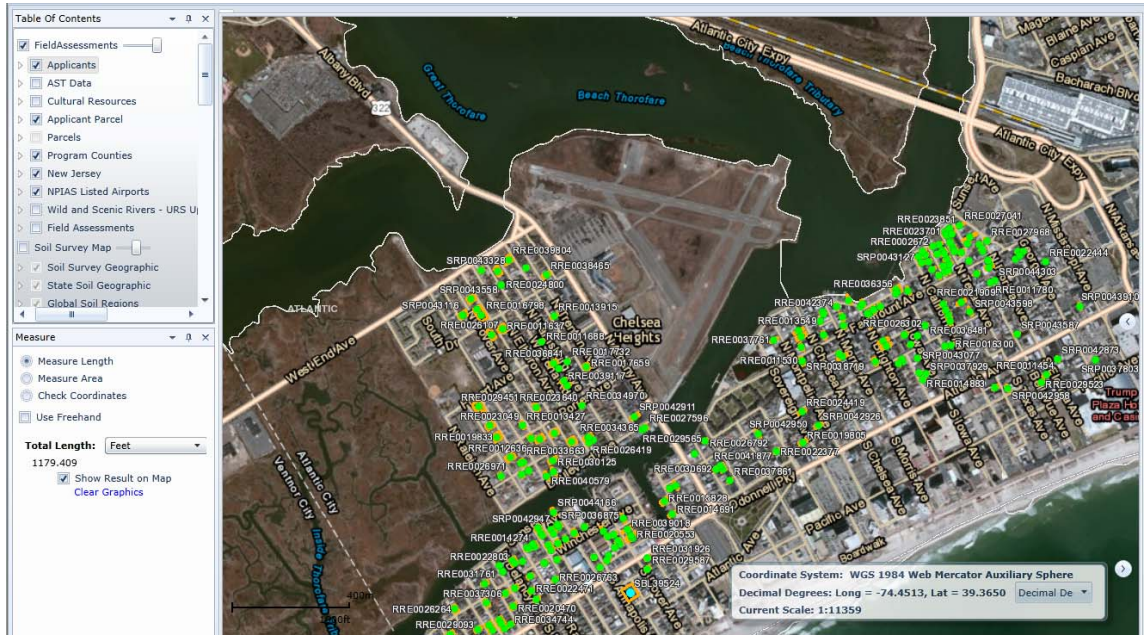

Additionally, Atlantic City International Airport is 8.5 miles to the northwest of the proposed action site. Because of the substantial distance between the two locations and the fact that the noise contour zones are limited to the immediate area surrounding the airport, the proposed action site is located outside of the area of concern.