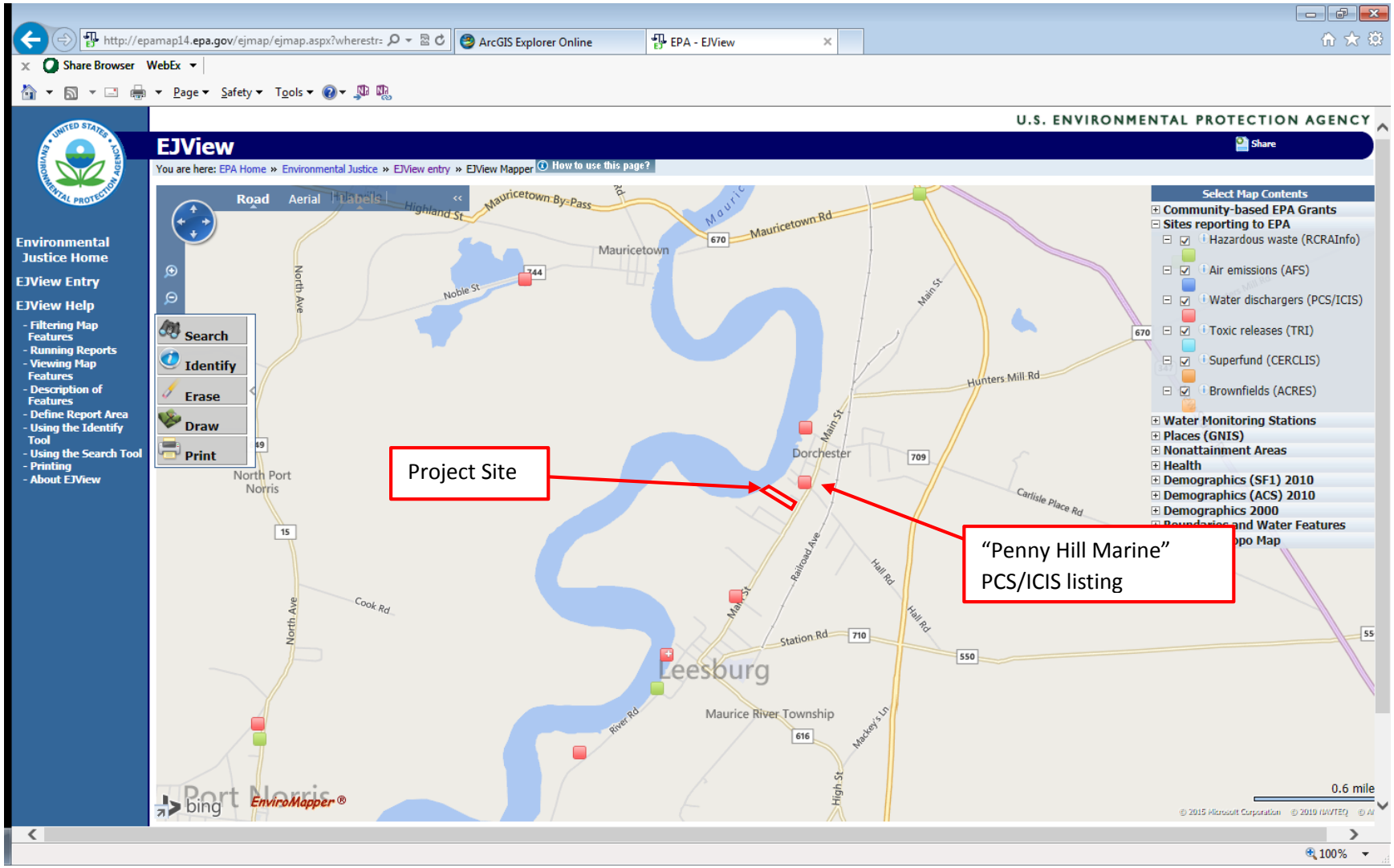
http://epamap14.epa.gov/ejmap/ejmap.aspx?wherestr=
ArcGIS Explorer Online
EPA - EJView
Share Browser
WebEx
Page
Safety
Tools
U.S. ENVIRONMENTAL PROTECTION AGENCY
EJView
Share
You are here: EPA Home » Environmental Justice » EJView entry » EJView Mapper
How to use this page?
Environmental Justice Home
EJView Entry
EJView Help
- Filtering Map Features
- Running Reports
- Viewing Map Features
- Description of Features
- Define Report Area
- Using the Identify Tool
- Using the Search Tool
- Printing
- About EJView
Road
Aerial
Labels
Search
Identify
Erase
Draw
Print
Select Map Contents
Community-based EPA Grants
Sites reporting to EPA
Hazardous waste (RCRAInfo)
Air emissions (AFS)
Water dischargers (PCS/ICIS)
Toxic releases (TRI)
Superfund (CERCLIS)
Brownfields (ACRES)
Water Monitoring Stations
Places (GNIS)
Nonattainment Areas
Health
Demographics (SF1) 2010
Demographics (ACS) 2010
Demographics 2000
Project Site
"Penny Hill Marine"
PCS/ICIS listing
Mauricetown
Mauricetown By-Pass
Mauricetown Rd
Highland St
Noble St
North Ave
Main St
Hunters Mill Rd
Dorchester
Carlisle Place Rd
North Port Norris
Cook Rd
Railroad Ave
Hall Rd
Station Rd
Leesburg
Maurice River Township
River Rd
Mackey's Ln
High St
Port Norris
0.6 mile
bing
EnviroMapper®
100%