

SRP0043851 Noise Review

Explanation:

Railroads

Based on the FRA ArcGIS, there are no railroads (railroad crossings) on the barrier island; upon further research, the proposed action site is located approximately 9.2 miles from the nearest railroad, which is located in Toms River Township.

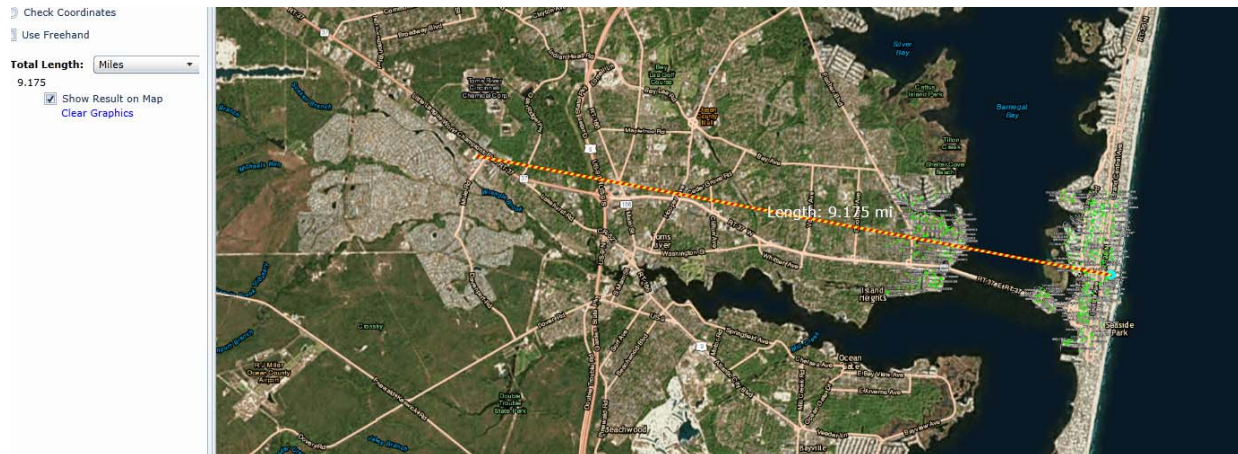
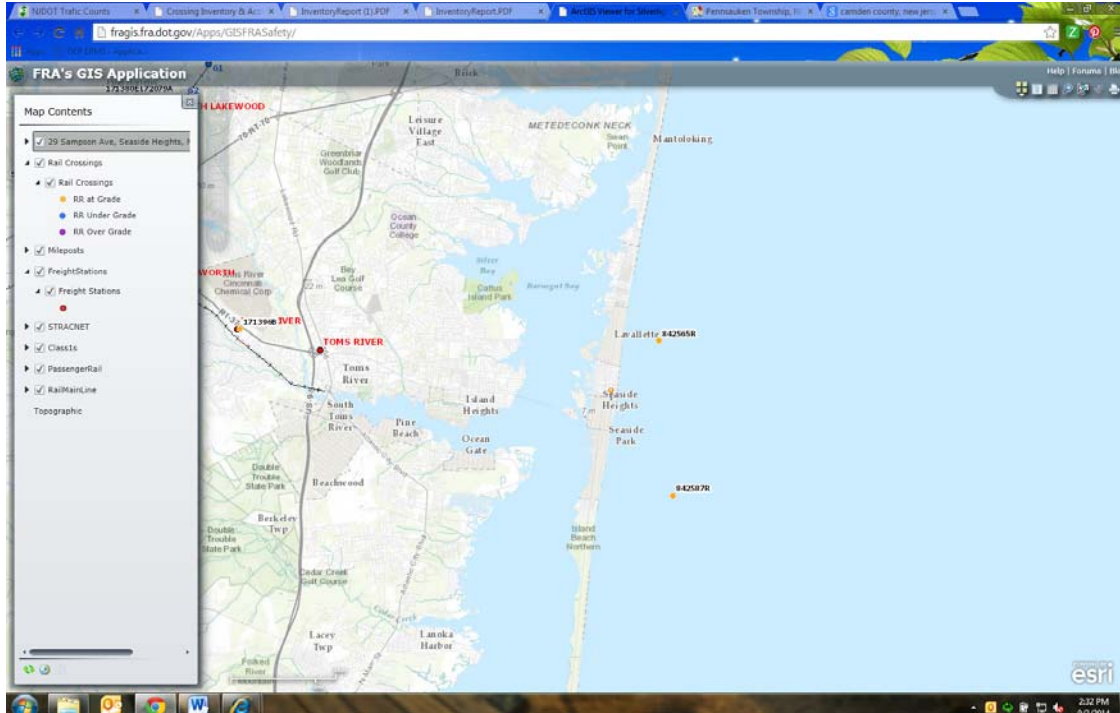

Roads

There are a few roads/streets with an AADT count of over 10,000. However, only one of the roads is within 1,000 feet of the Proposed Action Site. The closest road with a relevant AADT (>10,000) is located approximately 850 feet to the northwest. The road is Route 35 and it has an AADT count of 10,911.

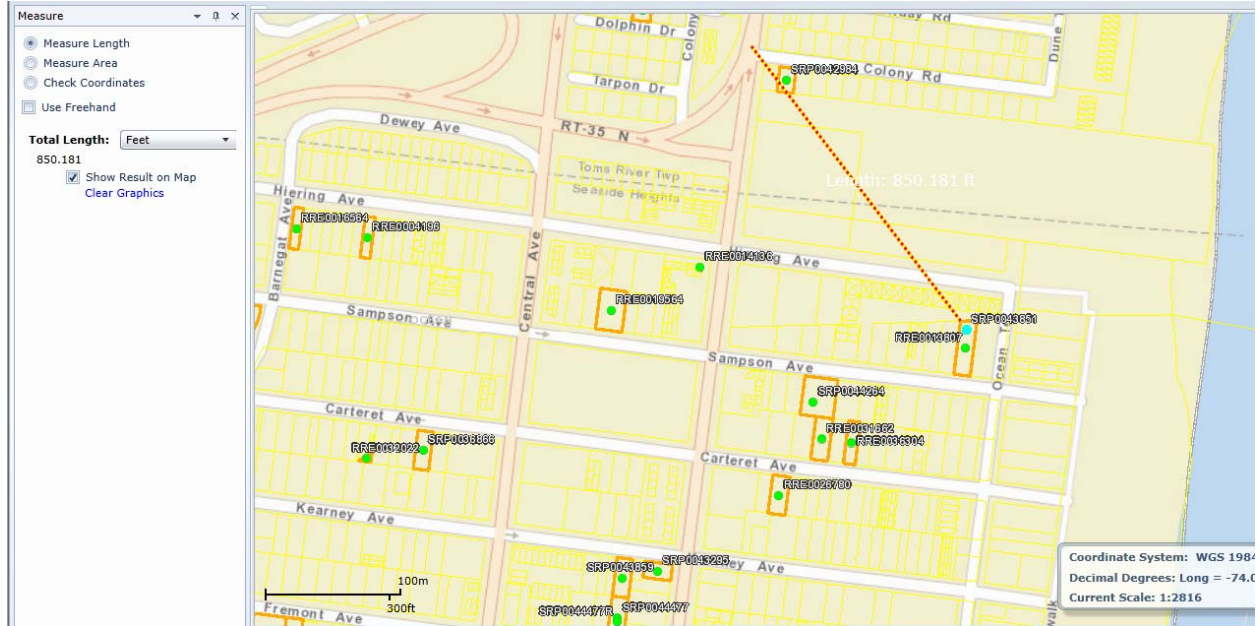

Airports

The proposed action site is within 15 miles of Lakehurst Naval Air Station, Robert J. Miller Air Park, and Lakewood Airport. However, the project site is not within the noise contour zones for any of these airports, and, as such, the airports will not affect the site.

Robert J. Miller Air Park is located approximately 11.2 miles to the west-southwest.

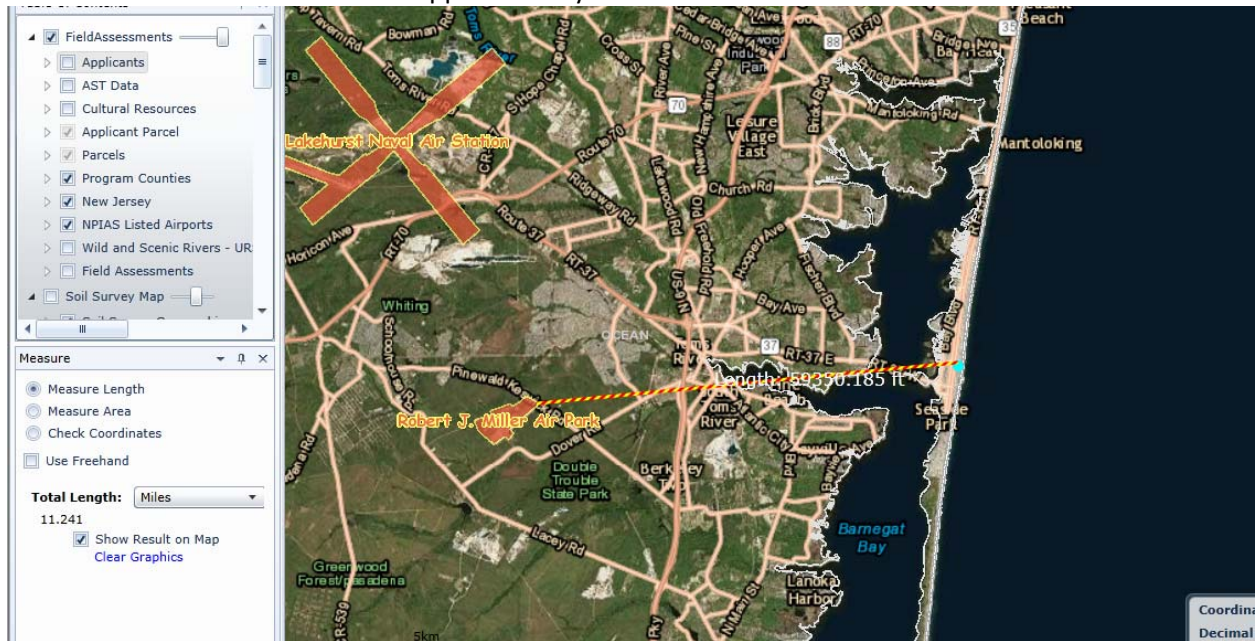

Lakehurst Naval Air Station is located approximately 13.2 miles to the west-northwest.



Lakewood Airport is located approximately 9.9 miles to the northwest.

