

STATE OF NEW JERSEY
DEPARTMENT OF ENVIRONMENTAL PROTECTION

Emission Statement Update & RADIUS 4.0

Danny Wong
April 10, 2013
ACE Academy

Objective

- Emission Statement Update
- RADIUS 4.0
- NJ Portal

Summary of 2011 Emission Statement

- Received 524 emission statements
 - 264 majors
 - 260 non-majors

Emissions Reported To The Emission Statement Program "Stationary Sources"

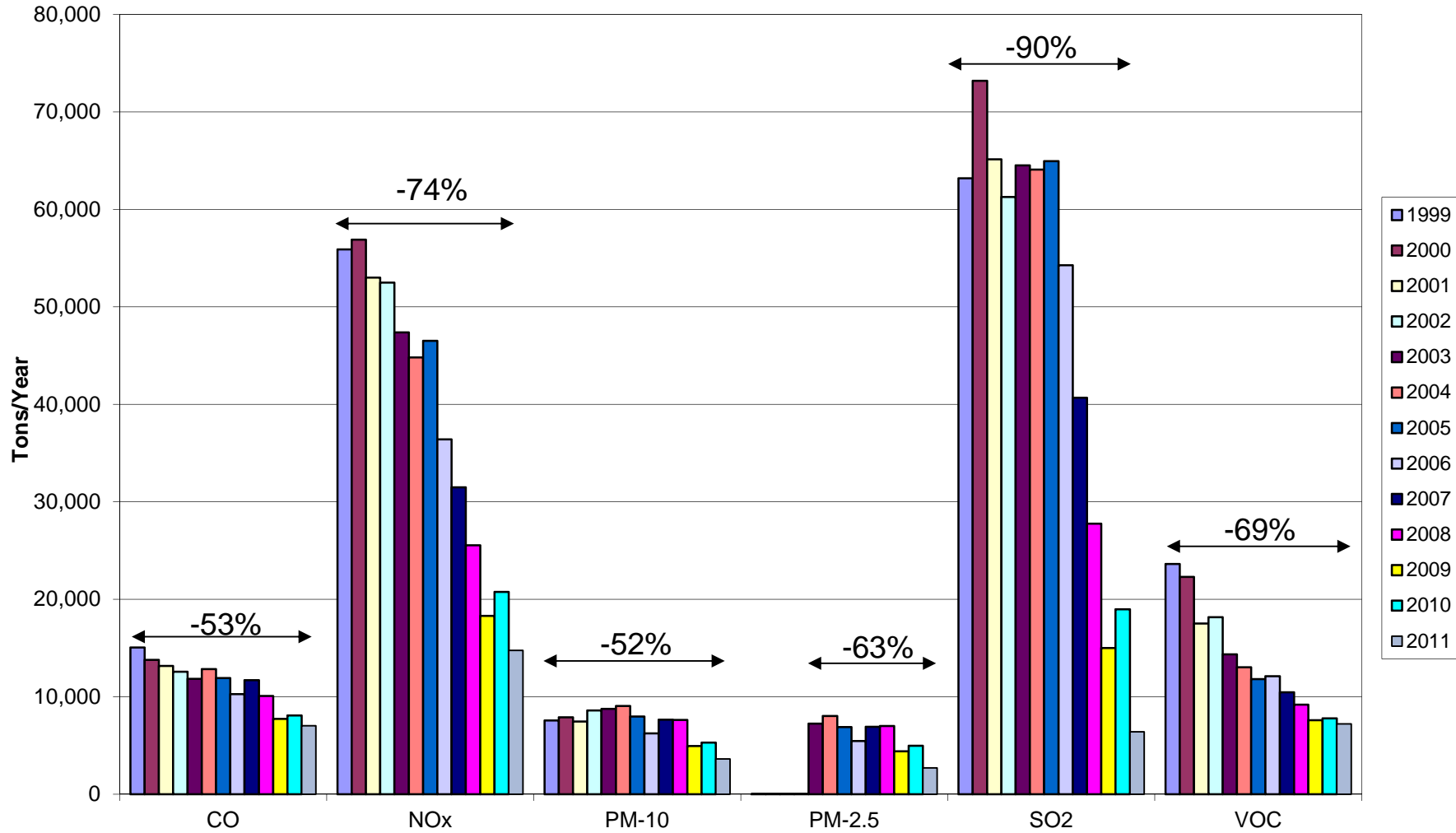

What To Expect When Submitting 2012 Emission Statement

- Due May 15, 2013
 - Still have the extension to June 15th if request by May 1st
 - NJ Portal submissions get automatic extension to June 15th
- No new requirement
- Reporting by NJDEP Online Services Portal

Planning For Submitting

- Start a little earlier
- Be patient
 - As with all new products, there will be kinks
 - NJDEP staff is always available to help but give them time to respond
- What to do with Sandy related issues?
 - All emissions must be reported
 - Create separate U/BP for all Sandy related emissions that are beyond permit requirement (U777777)

Common Issues in 2011 Emission Statements

- Structure of the Emission Statement
 - Mirror permit(s)
 - Correctly link the equipment, emission point, and control device in the Emission Unit/Batch Process Inventory
 - Correctly identifying the Equipment Type
 - Create new equipment/operating scenario for control devices that burn fuel
 - Delete sources that are no longer permitted and did not operate during that reporting year

Common Issues in 2011 Emission Statements

- Process & Emissions Screens:
 - Report fuel usage for combustion sources
 - Report amount of coating/ink/solution for coating/printing operations
 - CO₂ in 1000 tons/yr and TAP's in lbs/yr
 - NO_x for 5/1-9/30 in tons/season
 - PM_{2.5} at source level for sources of particulates
 - Ammonia at source level
 - Emission factors except for CEM and material balance
 - Source Details and Control Operations

Common Issues in 2011 Emission Statements

- Other Miscellaneous Issues:
 - Select pollutants from drop-down list
 - Autocalculate does not calculate emissions for the NO_x tons/season (5/1-9/30) nor emissions for PM_{2.5}, ammonia, CO₂, methane, and TAP's
 - Use of proper AP-42 emission factors
 - Include condensable as part of PM
 - Checklist for reviewing the emission statements
 - N.J.A.C. 7:27-21(j)
 - Reporting roof landing emissions via RADIUS
 - Additional reporting of information beyond RADIUS

Why Update RADIUS?

- Provide a mechanism to submit RADIUS files online
- To make the RADIUS file submission process compliant with CROMERR for permits and emission statements

RADIUS 4.0 Updates

- Removed electronic PIN certification capability within RADIUS
- Removed the ability within RADIUS to attach electronic documents
- Added functionality for RADIUS to generate a PDF document
 - However, users will only be able to access this PDF via the Portal
- Can only import ‘exported’ files, not ‘submitted’ files

RADIUS 4.0 Updates

- For any contacts listed, email address is required
- Responsible Official contact information required
 - Emission Statement was already required in the past
- For those few that use a 3rd party data entry system to fill out emission statements through the back-end of RADIUS, there may be issues since changes were made to RADIUS

Where to find RADIUS

- Download the software at <http://www.nj.gov/dep/aqpp/radius.html>
 - RADIUS can only be installed to the C: drive
 - RADIUS cannot be installed on a network
- If this is an upgrade - Setup will automatically convert your existing documents to the new version
- New reference table – cmtb_naics

PDF Generation Screen

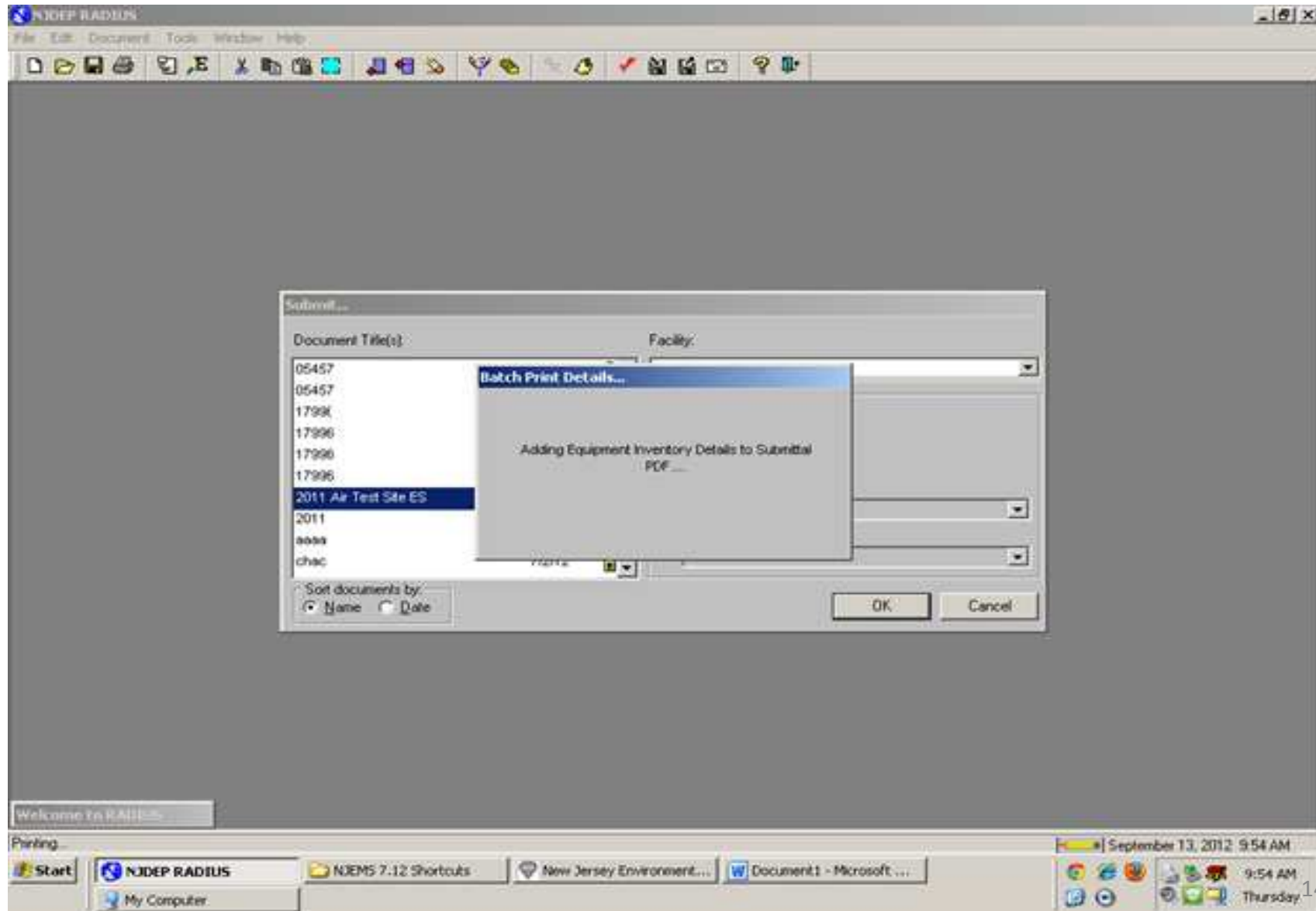

NJDEP Online Services Portal

- Not mandatory
 - Can still use USPS/FedEx/UPS/etc.
 - Still need paper certification
 - No longer accepting via email
 - Continue to use email for communication with DEP
- Why?
 - CROMERR (applicable to major sources)
 - Catching up with technology
- Training
 - Webinar held on 12/13/12
 - User guide (18 pages)
 - <http://www.nj.gov/dep/aqpp/applying.html>

NJDEP Online Services Portal

- Only RADIUS 4.0.09 documents can be used for a Portal submission
- Will allow authorized users within a facility to submit applications for permits and emission statements in a secure manner
- Users will be able to attach electronic documents to supplement the RADIUS file
 - Size limitation
 - 5 MB for RADIUS file
 - 5 MB for attachments
 - 1MB/attachment
 - Maximum of 10 attachments

NJDEP Online Service Portal

- Users will be able to view all of the information in the RADIUS file as a PDF via the Portal
 - PDF will be available after file is uploaded
- Users will be able to electronically certify a RADIUS submission
- If you have submitted an Air General Permit, then you have used the Portal
 - The screens have the same feel as the General Permits

NJDEP Online Services Portal

- Users must have a myNew Jersey Portal account
- If you do not have a myNew Jersey Portal account, go to www.njdeponline.com
 - There is a link and instructions for creating a new account
- If you have an account you will need to access the RADIUS File Submission service

My Workspace – Service Selection

Service Selection  

Note: Access to this electronic service selection and submittal area is granted by selecting facilities using the [user profile](#). Some services are accessible without selecting facilities as shown below.

NJDEP Staff
[Migration Processor Administration](#)

Air Program
[Diesel Retrofit Program](#)

Diesel Retrofit Program
[Submission Approval Area](#)

Configure Services

My Facilities/Program Interests  

Note: You may add facilities by clicking the "Add Facilities" button below.

Facility Name	Facility ID	Program	Access Type	Change Access	Manage Security	View	Remove
---------------	-------------	---------	-------------	---------------	-----------------	------	--------

My Services – Selection Page

Version: 5.0

Currently logged in:

[Help](#) |

MY SERVICES

Please select the Services that you would like to appear on your Workspace and click the OK button.

Services

Department of Parks and Forestry

- Apply for Agricultural Fire Permit

Enforcement

- Facility Submittal
- Incident Submittal
- Self Audit

Office of Dispute Resolution

- Request Alternative Dispute Resolution

RSP Training

- RSP Training

Solid and Hazardous Waste

- Vehicle Registration Renewal
- Vehicle Registration Renewal - New
- eWaste Annual Report
- eWaste Collection Plan
- eWaste Renewal Registration

Division of Water Quality

- Dental Waste Registration - New
- Dental Waste Registration - Renewal
- NJPDES Monitoring Reports (DMRs, WCRs, RTRs)
- Stormwater Construction General Authorization
- MSRP Annual Report

Facility Changes

- Update Mailing Address

NJDEP Staff

- Migration Processor Administration

Pesticide Operations

- Apply For Aquatic Pesticide Permit

Site Remediation

- Facility Submittal
- Facility Submittal - NJDEP Staff
- Incident Submittal - NJDEP Staff
- LSRP-Related Services
- Remedial Priority System (RPS)
- ISRA General Information Notice (GIN)
- Confirmed Discharge Notice (CDN)

Air Program

- RADIUS File Submission
- General Permits
- General Permits - NJDEP Staff
- Permit/Certificate Folder
- Excess Emission Monitoring Performance Reports (EEMPR)
- Periodic Compliance Certification
- Permit/Certificate Renewals
- NOx RACT Combustion Adjustment
- Diesel Retrofit Program

My Workspace – Service Selection

My Workspace | User Profile | Certifications | Payments | Documents and Forms | Permit Folder

Version: 4.12

Currently logged in:

Help | Logout

MY WORKSPACE

Service Selection

Note: Access to this electronic service selection and submittal area is granted by selecting facilities using the [user profile](#). Some services are accessible without selecting facilities as shown below.

NJDEP Staff

[Migration Processor Administration](#)

Air Program

[RADIUS File Submission](#)

[Diesel Retrofit Program](#)

Diesel Retrofit Program

[Submission Approval Area](#)

Configure Services

My Facilities/Program Interests

Note: You may add facilities by clicking the "Add Facilities" button below.

<<

<

1 2

>

>>

Facility Selection

- [My Workspace](#)
- [User Profile](#)
- [Certifications](#)
- [Payments](#)
- [Documents and Forms](#)
- [Permit Folder](#)

Version: 4.12
 Currently logged in:

[Help](#) | [Logout](#)

FACILITY SELECTION

- 1 - Facility Selection
 - 2 - Upload RADIUS File
 - 3 - Attachment Upload
 - 4 - Certification
 - 5 - Payment
 - 6 - Summary
- Please Note**
 You may click on a previously visited page (above) to navigate back to that screen.

Facility	Facility ID	Municipality	Access Type	Access Facility
DEP AIR TEST SITE	61085	Trenton City	Responsible Official	
Clicking a column title will sort the table by that column.				

Click on the Access Facility Icon

Upload RADIUS File

- [My Workspace](#)
- [User Profile](#)
- [Certifications](#)
- [Payments](#)
- [Documents and Forms](#)
- [Permit Folder](#)

Version: 4.12

Currently logged in:

61085
DEP AIR TEST SITE

[Help](#) | [Logout](#)

SUBMISSION INFORMATION

1 - Facility Selection

2 - Upload RADIUS File

3 - Attachment Upload

4 - Certification

5 - Payment

6 - Summary

Please Note

You may click on a previously visited page (above) to navigate back to that screen.

Please indicate the nature of the submission:

Is this an initial submission or a revision to a previous application/submission?

If this is a revision to a previous application/submission, has the RADIUS file been modified since the previous submission?

UPLOAD RADIUS FILE

Please use the browse button below to select the RADIUS file that you wish to submit. Once you have selected the file, please click the Upload button below to upload your file.

Upload RADIUS File

Upload Confirmation

Facility Name:	DEP AIR TEST SITE
Facility ID:	61085
Activity ID:	EST140001
Activity Class:	Emission Statement
Activity Type:	Electronic Em. Statement

A "Continue" button is located at the bottom right of the confirmation area. On the left side, there is a vertical navigation menu with steps: 1 - Facility Selection, 2 - Upload RADIUS File, 3 - Upload Confirmation, 4 - Attachment Upload, 5 - Certification, 6 - Payment, and 7 - Summary. A "Please Note" box below the menu states: "You may click on a previously visited page (above) to navigate back to that screen." At the bottom of the page, there are links for "contact dep", "privacy notice", "legal statement", and "accessibility statement". The Windows taskbar at the bottom shows the Start button, several application icons, and the system tray with the time 11:09 AM.

Upload Confirmation

The main text reads: "The following information has been referenced in the RADIUS file you have uploaded. Please verify the information and click Continue to proceed."

Facility Name:	PSEG FOSSIL LLC HUDSON GENERATING STATION
Facility ID:	12202
Activity ID:	EST180001
Activity Class:	Emission Statement
Activity Type:	Electronic Em. Statement

Please Note
You may click on a previously visited page (above) to navigate back to that screen.

An emission statement for this reporting year already exists in the system. Would you like to submit this file as a revised emission statement?

Buttons: Continue, Cancel

Taskbar: Start, Internet, 100%, 8:56 AM

Attachment Upload

- [My Workspace](#)
- [User Profile](#)
- [Certifications](#)
- [Payments](#)
- [Documents and Forms](#)
- [Permit Folder](#)

Version: 4.12

61085

Currently logged in:

DEP AIR TEST SITE

[Help](#) | [Logout](#)

ATTACHMENT UPLOAD

- 1 - Facility Selection
- 2 - Upload RADIUS File
- 3 - Attachment Upload
- 4 - Certification
- 5 - Payment
- 6 - Summary

Please Note

You may click on a previously visited page (above) to navigate back to that screen.

Upload New Attachments

Maximum File Size: 1 Mb
Maximum Files to Upload: 10
Allowed Attachment Types: xls,txt,doc,rtf,pdf,ppt,jpg,gif,png,tif,zip,docx,pptx,xlsx

Note: The "Upload" button must be pressed after the files for uploading are specified before the "Continue" button is pressed to advance to the next step in the submittal process.

*Attachment Name:	Description:	*File:	
Test Document	Test Document	D:\Documents and Setti	Browse...
			Browse...
			Browse...
			Browse...
			Browse...

* Required

Note that if the total size of all attachments to be uploaded exceeds 5Mb, all files will fail to upload when clicking the Upload button. Please verify the desired files are listed in the Uploaded Attachments section below before attempting to Continue.

[Upload](#)

Uploaded Attachments

Attachment Upload

Version: 4.12
Currently logged in:

61085
DEP AIR TEST SITE

[Help](#) | [Logout](#)

- 1 - Facility Selection
 - 2 - Upload RADIUS File
 - 3 - Attachment Upload
 - 4 - Certification
 - 5 - Payment
 - 6 - Summary
- Please Note**
You may click on a previously visited page (above) to navigate back to that screen.

ATTACHMENT UPLOAD

Upload New Attachments

Maximum File Size: 1 Mb
Maximum Files to Upload: 10
Allowed Attachment Types: xls,txt,doc,rtf,pdf,ppt,jpg,gif,png,tif,zip,docx,pptx,xlsx

Note: The "Upload" button must be pressed after the files for uploading are specified before the "Continue" button is pressed to advance to the next step in the submittal process.

*Attachment Name:	Description:	*File:	
			Browse...
			Browse...
			Browse...
			Browse...
			Browse...

* Required

Note that if the total size of all attachments to be uploaded exceeds 5Mb, all files will fail to upload when clicking the Upload button. Please verify the desired files are listed in the Uploaded Attachments section below before attempting to Continue.

Upload

Uploaded Attachments

Attachment Name	Description	File	Remove
Test Document	Test Document	Test Document.doc	

Certification Authorization – Major Facilities Only

[Skip Navigation](#)

[njhome](#) | [citizen](#) | [business](#) | [government](#) | [services A to Z](#) | [departments](#)

 newjersey **njdep**
department of environmental protection

njdep *online*

[njdep home](#) | [about dep](#) | [index by topic](#) | [programs/units](#) | [dep online](#)

[My Workspace](#) | [User Profile](#) | [Certifications](#) | [Payments](#) | [Documents and Forms](#) | [Permit Folder](#)

Version: 4.12
Currently logged in: [Help](#) | [Logout](#)

CERTIFICATION AUTHORIZATION

You are currently not authorized to certify RADIUS submittals. Please download the RADIUS Certification Authorization Form from the NJDEP Air Quality Permitting Program (AQPP)'S RADIUS WEBSITE or by [clicking here](#). YOU WILL BE GRANTED ACCESS TO CERTIFY RADIUS SUBMITTALS ONCE THE DEP RECEIVES A COMPLETED AND SIGNED COPY OF THE FORM.

[Return](#)

department: [njdep home](#) | [about dep](#) | [index by topic](#) | [programs/units](#) | [dep online](#)
statewider: [njhome](#) | [citizen](#) | [business](#) | [government](#) | [services A to Z](#) | [departments](#) | [search](#)

[contact dep](#) | [privacy notice](#) | [legal statement](#) | [accessibility statement](#) 

Copyright © State of New Jersey, 1996-2004
Department of Environmental Protection
P. O. Box 402
Trenton, NJ 08625-0402

Last Updated: June 24, 2004

For Major
Facilities
Only

AQPP Air Quality Permitting Program

RADIUS Certification Authorization Form

This certification authorization is required to satisfy the federal reporting requirements of EPA's Cross-Media Electronic Reporting Regulations (CROMERR). Users who wish to complete major source (Title V) RADIUS Emission Statement submittals and Operating Permit applications via NJDEP Online must fill out this form and submit it to NJDEP in order to obtain the authorization necessary to certify the submittals.

This Certification Authorization Form is only required for individuals at major source (Title V) facilities who wish to submit RADIUS files online. It is not required for minor source submittals, or for major or minor source submittals sent via postal mail, since those are not subject to CROMERR.

Instructions

1. Prior to submission of this form, users must create an account in NJDEP Online. If you do not already have an account, you can create one by following the instructions at: <http://njdeponline.com/>.
2. Fill out Part A of this form: Certifier Information. All items in this section are required.
3. Fill out Part B of the form if you are a Responsible Official as described in Part B and/or Fill out Part C of the form if you are an Individual With Direct Knowledge as described in Part C.
Note that you must be either a Responsible Official or an Individual With Direct Knowledge at a facility in order to be able to certify permit applications or emission statements for that facility. Some users may fill both roles.
4. Mail or fax the completed and signed form to:

NJDEP Air Quality Permitting Program
 ATTN: RADIUS Certification Authorization
 Mail Code 401-402
 P.O. Box 420
 Trenton, NJ 08625-0420
 FAX: (609) 292-1028

For Major
Facilities
Only

Part A. Certifier Information

Note: All fields are required. If any information is not provided, the form may be rejected as incomplete by DEP.

Name:	Organization:	Title:
Mailing Address:		
Telephone Number:	E-mail Address:	DEP Online User ID:

Electronic Certification

- My Workspace
- User Profile
- Certifications
- Payments
- Documents and Forms
- Permit Folder

Version: 4.12
Currently logged in.

61085
DEP AIR TEST SITE

[Help](#) | [Logout](#)

CERTIFICATION - SINGLE SUBMISSION SUMMARY

145490 - Operating Permit Application

To certify electronically, please click on the blue ribbon.

Required	Name	Certifier Type	Certifier Status	Notification Status	Certify Electronically	Certify via Paper	Remove Certifier
✓		Individual With Direct Knowledge	Not Certified	No Notifications Sent			
✓		Responsible Official	Not Certified	No Notifications Sent			

Clicking a column title will sort the table by that column.

- 1 - Facility Selection
 - 2 - Upload RADIUS File
 - 3 - Attachment Upload
 - 4 - Certification
 - 5 - Payment
 - 6 - Summary
- Please Note**
You may click on a previously visited page (above) to navigate back to that screen.

Electronic Certification

CERTIFICATION - SINGLE APPLICATION - INDIVIDUAL WITH DIRECT KNOWLEDGE

Service ID	Submittal Type	Creation Date	View
272903	Air Program - RADIUS File Submission - RADIUS File	02/05/2013	

Certification of the Individual With Direct Knowledge

For Air Permits:
"I certify under penalty of law that I believe the information provided in this document is true, accurate, and complete. I am aware that there are significant civil and criminal penalties, including the possibility of fine or imprisonment or both, for submitting false, inaccurate or incomplete information."

For Emission Statements:
"I certify under penalty of law that I believe the information provided in this document is true, accurate, and complete. For those portions of the document that are based on estimates, those estimates are the result of good faith application of sound professional judgment, using techniques, factors, or standards approved by the Department or EPA, or generally accepted in the trade. I am aware that there are significant civil and criminal penalties, including fines or imprisonment or both, for submitting false, inaccurate or incomplete information."

Name of Certifying Party: Michael Santilli

User ID of Certifying Party: MSANTILLI

***Certification PIN:** (Case-Sensitive)

** Required*

Certification of your PIN constitutes an electronic signature of this submittal in accordance with the aforementioned statement.

Certify **Forgot Certification PIN** **Send Notifications** **Cancel**

Electronic Certification

CERTIFICATION - SINGLE SUBMISSION SUMMARY

145490 - Operating Permit Application

To certify electronically, please click on the blue ribbon.

- 1 - Facility Selection
- 2 - Upload RADIUS File
- 3 - Attachment Upload
- 4 - Certification
- 5 - Payment
- 6 - Summary

Required	Name	Certifier Type	Certifier Status	Notification Status	Certify Electronically	Certify via Paper	Remove Certifier
✓	Paul Romano	Individual With Direct Knowledge	Certified on 09/18/2012	No Notifications Sent			
✓	Paul Romano	Responsible Official	Certified on 09/18/2012	No Notifications Sent			

Clicking a column title will sort the table by that column.

Please Note
 You may click on a previously visited page (above) to navigate back to that screen.

Submission Confirmation

Version: 4.12
Currently logged in: Michael Santilli (MSANTILLI)
61085
DEP AIR TEST SITE
Help | Logout

SUBMISSION CONFIRMATION

[Printer Friendly Version](#)

Your RADIUS file has been successfully submitted to the NJDEP.

Selected Facility Name: DEP AIR TEST SITE
Selected Facility ID: 61085
Submittal Type: Emission Statement - (Electronic Em. Statement)

[Click here](#) to access the pdf version of the information submitted in the RADIUS file.

Certification

For Air Permits:
"I certify under penalty of law that I believe the information provided in this document is true, accurate, and complete. I am aware that there are significant civil and criminal penalties, including the possibility of fine or imprisonment or both, for submitting false, inaccurate or incomplete information."

For Emission Statements:
"I certify under penalty of law that I believe the information provided in this document is true, accurate, and complete. For those portions of the document that are based on estimates, those estimates are the result of good faith application of sound professional judgment, using techniques, factors, or standards approved by the Department or EPA, or generally accepted in the trade. I am aware that there are significant civil and criminal penalties, including fines or imprisonment or both, for submitting false, inaccurate or incomplete information."

Certifier: Michael Santilli **Certifier ID:** MSANTILLI **Date:** 02/05/2013

The browser's status bar shows "Done" and the taskbar includes icons for Start, Internet, and several open applications. The system clock shows 11:24 AM.

My Workspace – My Services Submitted

My Services - Submitted ↑ ↓

Note: If the status of your service is "Submission Failed - Please contact DEP," please send an e-mail to Portalcomments@dep.state.nj.us for assistance. Please include the Service ID number of the failed submittal in the message.

<< < 1 2 3 4 5 6 7 8 9 ... ≥ >>

ID	Application Name	Facility Name	Description	Status	Created Date	Last Modified Date	Summary	History	PDF
145490	Operating Permit Application	DEP AIR TEST SITE	RADIUS File Submission	Submission Successful	09/13/2012	09/18/2012			
145457	Emission Statement	ARA	RADIUS File Submission	Submission Successful	09/06/2012	09/06/2012			
145450	Operating Permit Application	CHAMB	RADIUS File Submission	Submission Successful	08/31/2012	08/31/2012			
145448	Operating Permit Application	CHAMB	RADIUS File Submission	Submission Successful	08/31/2012	08/31/2012			
145445	Operating Permit Application	CHAMB	RADIUS File Submission	Submission Successful	08/31/2012	08/31/2012			
145444	Operating Permit Application	CORPORATION DBA PORT	RADIUS File Submission	Submission Successful	08/31/2012	08/31/2012			
145442	Preconstruction Permit Application	CHAMB	RADIUS File Submission	Submission Successful	08/31/2012	08/31/2012			
145350	Preconstruction Permit Application	CHAMB	RADIUS File Submission	Submission Successful	08/31/2012	08/31/2012			
145349	Preconstruction Permit Application	CHAMB	RADIUS File Submission	Submission Successful	08/31/2012	08/31/2012			
145347	Preconstruction Permit Application	CHAMB	RADIUS File Submission	Submission Successful	08/31/2012	08/31/2012			

Clicking a column title will sort the table by that column.

<< < 1 2 3 4 5 6 7 8 9 ... ≥ >>

RADIUS Help

- Forms, documents, instructions
 - <http://www.nj.gov/dep/aqpp/applying.html>
- RADIUS FAQ Document
 - <http://www.nj.gov/dep/aqpp/faq.html>
- Emission Statement
 - Webpage: <http://www.nj.gov/dep/baqp/>
 - Email: emis_statement@dep.state.nj.us
- Help Desk
 - RADIUS.....(609) 633-7259
 - Permitting(609) 633-2829
 - Emission Statements(609) 984-5453