2000 Agricultural Pesticide Use Survey

Pesticide Use by Watershed

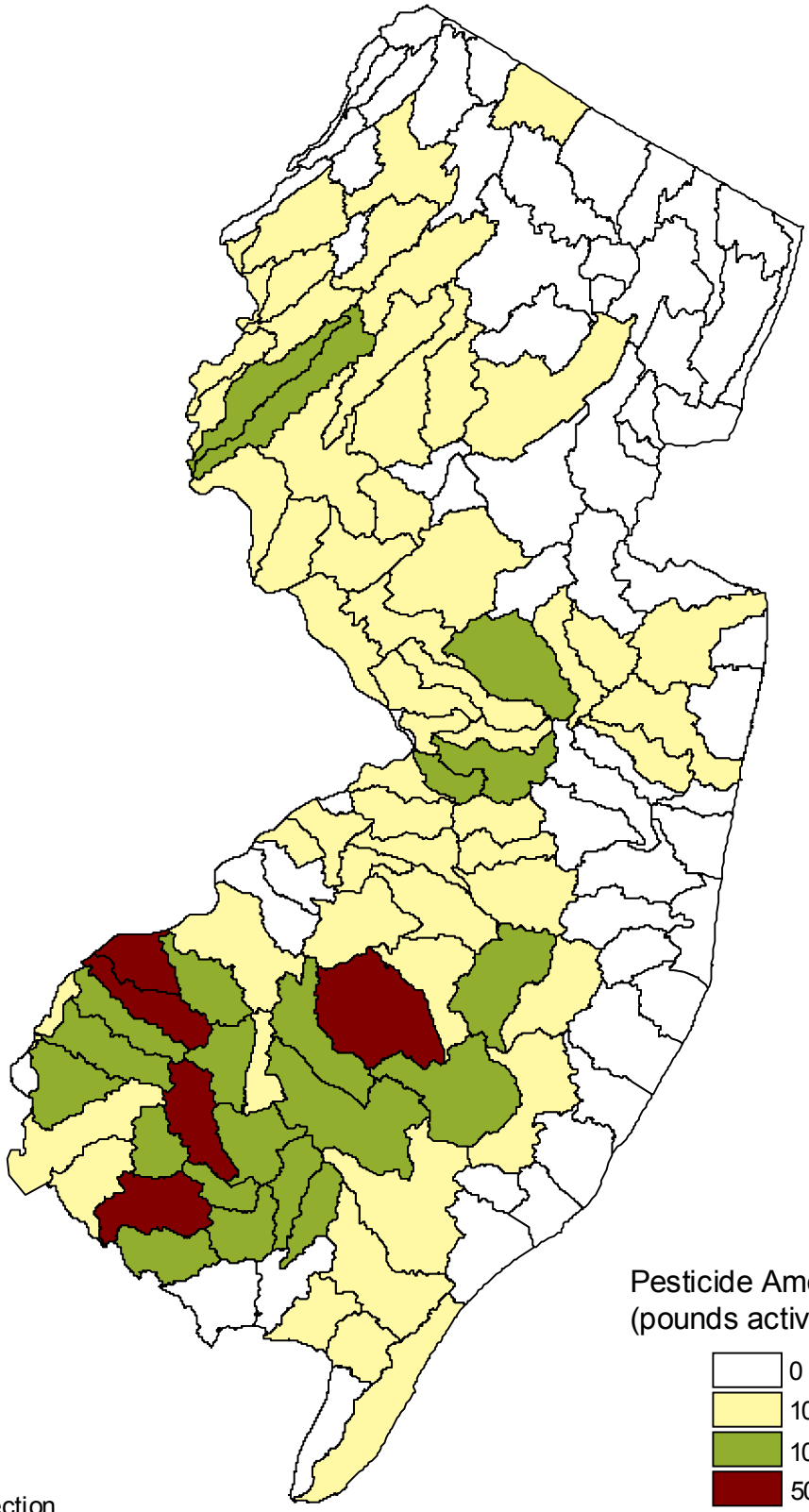

Pesticide Amounts per Watershed
(pounds active ingredient)

- 0 - 1000
- 1000 - 10000
- 10000 - 50000
- 50000 - 100000
- 100000 +

NJ Department of
Environmental Protection
Pesticide Control Program