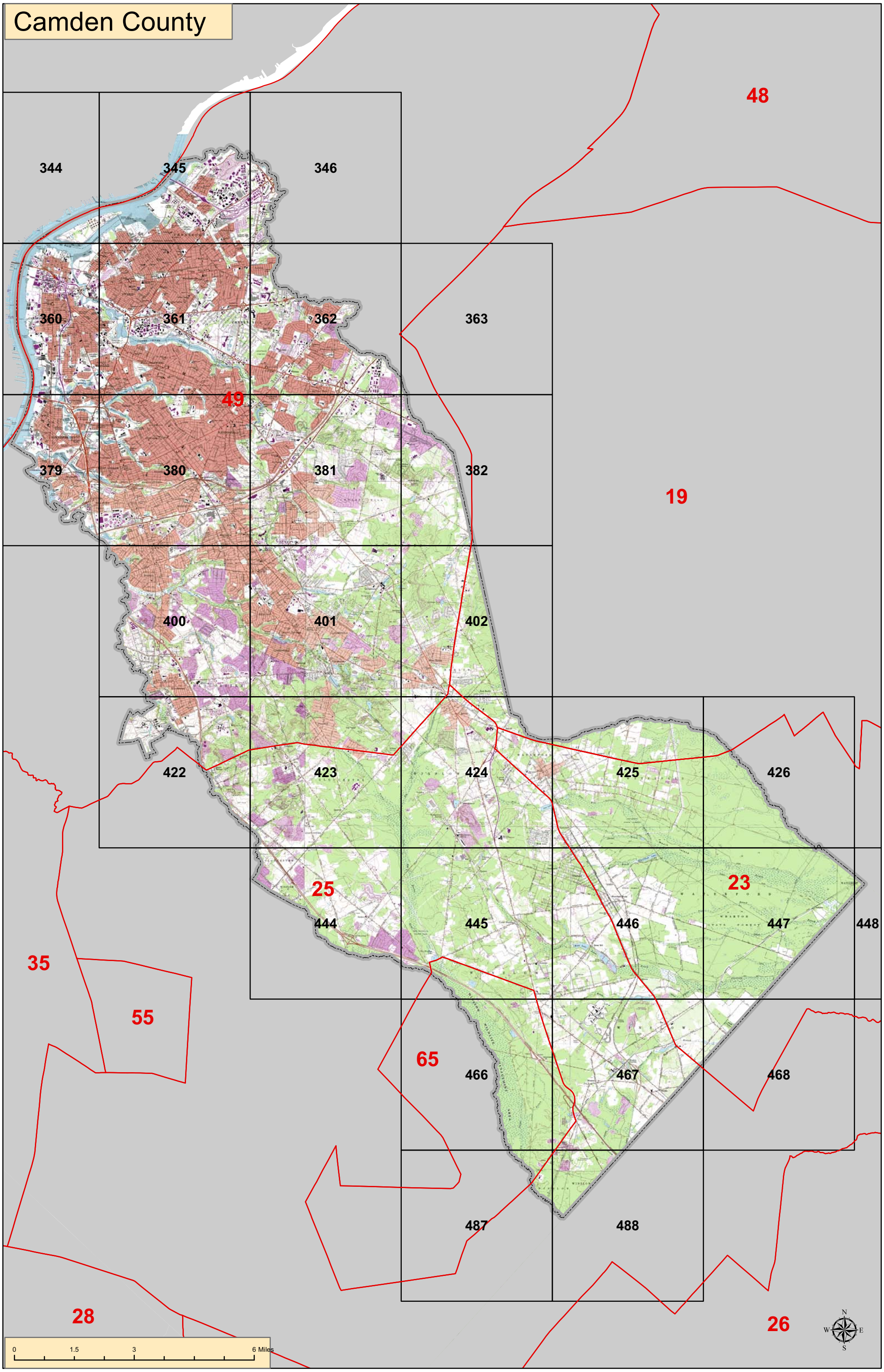
Camden County
48
344
345
346
360
361
362
363
49
379
380
381
382
19
400
401
402
422
423
424
425
426
25
23
444
445
446
447
448
35
55
65
466
467
468
487
488
28
26
0
1.5
3
6 Miles
N
W
E
S