

ALLENTOWN HISTORIC DISTRICT INVENTORY #1302

compiled and written by Cynthia Martin Goldsmith

INTRODUCTION

The Borough of Allentown is located in the westernmost corner of the southern section of Monmouth County, New Jersey. The center of the Borough is at the intersection of North and South Main Streets (Route 524) which run approximately southwest-northeast, with Church Street (originally Payne Street) and Waker Avenue which run approximately northwest-southeast. Pearl, Hamilton, and Mechanics Streets are interior roads which were opened and subdivided in the mid-nineteenth century.

Methodology

The purpose of an inventory of historic properties in Allentown has been to identify and describe the Borough's architectural heritage as a reflection of the town's physical and cultural growth. The intension has been to discover the number and location of structures of architectural, historic, or cultural interest, and to identify their style and period of construction. A total of 226 individual properties have been identified and described in detail both verbally and with photographs. These structures were then judged through a brief statement of significance on New Jersey Office of Historic Preservation Historic

Sites Inventory forms and then further analyzed as part of a proposed Historic District for which a National Register of Historic Places nomination form has been prepared.

The inventory initially covered the entire Borough of Allentown. Consideration for inclusion in the Historic District required the elimination of any property not 50 years old or older, except under special circumstances. Thus, several housing developments built in the post-World War II period along with buildings constructed between 1930 and that time were not included within the District boundaries and were not inventoried.

One basic function of the inventory form is to provide permanent identification of properties throughout the State. Street names sometimes change along with street numbers, owners, and names in common usage. The historic name of the property has been used in this inventory in most cases. For commercial properties, both the historic name and common name in present usage are provided. The historic name is that of the original or earliest known owner or the name given by Charles H. Fidler's recollections of "Allentown As It Was In The Eighteen Thirties"; the name given on the 1861 S.N. and F.W. Beers windowshade map of Monmouth County; the name given on the 1873 map of Allentown in the Beers Atlas of Monmouth County; or the name given on the 1889 map in the Wolverton Atlas of Monmouth County. Buildings constructed after 1900 are identified by the first owner where known. Property locations are indicated by current street address, block and lot numbers from the municipal tax map, and are keyed by Inventory



Number on the District Map. A 3" x 5" black and white photograph further identifies the property in question. Negatives of all photographs, and color slides of all inventoried buildings have been deposited with both the Allentown-Upper Freehold Historical Society and the Office of Historic Preservation of the State of New Jersey. Other vital identifying statistics include the name and address of the present property owner and the original and present usage. A verbal description of the architecture supplements the photographic illustration. This includes a record of style, construction materials, form, and decorative treatment. The description also describes the setting and the condition and architectural integrity of the historic property. The statement of significance considers a number of factors. Age of a property along with architectural value play an important role in the determination of the importance of preservation of any structure. In some cases, a building's structure may be of considerable age, but its present condition may be so altered that its historic or architectural integrity has been damaged. In many of these examples, restoration at some future date has been suggested. Other buildings, while not of considerable age, may by their form, level of maintenance and/or harmonious landscaping contribute to the overall viability of a Historic District. Their preservation has been encouraged. In addition to an assessment of the structure's physical significance, historical information of note has been listed under this category, including important owners, uses, and events associated with the property.

Before any description was attempted, early and contemporary histories were read and several historic maps were studied. The information accumulated on each property was then compared to the present physical appearance of the structure and the development and alteration of each was considered. Finally, descriptions and statements of significance were written.

An evaluation of the best organization of the District placed Main Street as the spine or center axis with streets originating at Main viewed as dependencies. The properties were numbered by street in sequential order.

Throughout the period of the inventory, the assistance of the members of the local historical society and various community members was enlisted. This assistance provided an immense body of historical information which otherwise would have been impossible to accumulate during the short period allotted to the study. Special acknowledgements must be made to Geoffrey Brown, Margot and Mark Erickson, George Parry, Betsy Poinsett, David Poinsett, Bette Salt, Joseph Truncer, and especially to Malcolm Knowles, along with all of the lovely people of Allentown.

#### Patterns of Development

Allentown developed along one of two Indian paths which connected the settlements in East Jersey (which it was a part of) to those in West Jersey. The route became known as the "Lower Road". It led northward from Bordentown in Burlington County, to the northeast, through Crosswicks and Allentown, to the Millstone River

where it gradually bent northward, reaching the Upper Road (which originated from the falls of the Delaware River - now near Trenton) somewhere below the Raritan. The Lower Road was eventually called York Road.

In 1690 Robert Burnet, a Scottish Quaker Proprietor of East Jersey patented 4,000 acres north of Doctors Creek. In 1706 Nathan Allen, a son-in-law of Burnet, purchased two parcels of land from his father-in-law. One parcel included 110 acres on Doctors Creek and on both sides of York Road. **Allen built a grist mill and a fulling mill on the north bank of Doctors Creek between 1706 and 1715.** Many of the settlers who arrived in the village after Allen were Quakers, but by 1720-1730, two other faiths were represented and churches were built; the Presbyterian Church in 1720, a short distance above Allen's Mill, and the Episcopal Church in 1730, on Lakeview Drive where the OLD BURYING GROUND (112) remains.

By May 6, 1730 the village was using the name "Allens Town" for on that day "it is recorded that Nathan Allen of Allen Town sold a farm to a Mr. Kelley ..."<sup>1</sup>. The name "Allentown" appears on the 1749 Lewis Evans road map of Pennsylvania, New Jersey, New York, and Delaware. The 1781 I. Hills Map for Sir Henry Clinton indicates the name as "Allen Town". The 1776 Moses Moon map has a 1785 insert which illustrates "Allens Town Street" and "Down and Mill Pond". By 1795 the village appears as "Allentown" on the Samuel Lewis road map of New Jersey.

---

<sup>1</sup>"Early History of Allentown", by De Lafayette Schanck. Allentown Messenger, (Letter No. 4), date unknown (prob. early 1930s).

The town developed around the Mill and along the active transportation routes. The disposition of architecture along a river or road is a characteristic development pattern of much of New Jersey. This is contrasted with radial development patterns which occurred in New England around the village green. Allens Town quickly became a major crossroads town and began to develop into a commercial center which serviced and supplied the surrounding agricultural region. By the mid-eighteenth century, well-travelled roads facilitated a stagecoach route between Philadelphia and New York. The trip took between two and three days. Taverns or ordinaries, as they were called, were established in Allens Town along the route to serve the travellers and the many farmers who frequented the mills and shops. Still in existence are some of the buildings which housed these taverns including THE LOWER TAVERN (114), possibly the oldest, CUNNINGHAM'S HOTEL (1) which was in existence during the Revolutionary War, and THE UPPER TAVERN (30) in a much altered form. A fourth ordinary, Holloway's Tavern, stood on South Main Street on the site of the PRESBYTERIAN MANSE (70). Part of the foundation of the tavern was incorporated into the basement of the present building.

As early as 1754, a Dr. James Newell practiced medicine in the town providing an additional magnet to draw people from the surrounding areas.

Early nineteenth century photographs of Allentown reveal neat rows of houses and stores lining dirt streets planted with many

overhanging shade trees. On November 28, 1818, the Perseverance Fire Company drew up plans for their engine house which was added to South Main Street where the Post Office is now located (44). By the 1840s, Allentown contained one grain and one saw mill, six stores, one Methodist Church, one Methodist Church for colored persons, a Presbyterian Church, 100 dwellings, and 600 inhabitants.

In 1870, the population of Allentown was 802, and in 1880, it was 1,002 - a gain of 200 persons in ten years. Allentown was incorporated on April 1, 1889 and presently has a population of about 1,700 persons.

At present, when one approaches the center of Allentown, the most dominant feature is the CAFFERTY GRIST MILL (55), built in 1855 as a replacement for the original Nathan Allen Grist Mill which was located just north of the present site. It stands out as the tallest and largest structure in the town and is built on the banks of Doctors Creek, close to the roadside which seems to quickly change its course at the Mill, curving close around its base in order to avoid a collision with the structure. This siting has created an advantage for the town which is still located on a major thoroughfare and has influenced the impressions perceived by any visitor who otherwise would merely speed through the town towards his destination. The travelled pace is slackened at the curve and the result is an immediate awareness of the relaxed ambiance of this historic community.

The buildings themselves are closely related in scale and texture. 2½-story structures are favored, although eight 3 and 3½-story buildings exist (#9, 40, 41, 51, 55, 207, 215, and 217). There is a high state of preservation of these buildings and an obvious appreciation of their variety and age. The community has continued to develop and build, but the architecture of recent vintage can barely be labelled as intrusions, since it retains the scale, texture, and setbacks of the historic architecture when built as infill on the main streets, and otherwise has been constructed in new subdivisions off the historic streets. The streets in the Historic District are still tree-lined, the houses close to one another in the town's center and on wide lots along South Main Street "on the hill" between the Mill Pond and the southwest end of town. Front yards are generally minimal. Those in the center of town are virtually non-existent with many porch stoops lining the sidewalks. Most yards are tastefully planted and together with the mature shade trees lining the roadside, create a lush atmosphere which compliments the harmonious blend of early American architectural styles.

#### Architectural Development

Allentown's architectural heritage is rich in stylistic variety. 226 properties have been identified and included in the historic district, including five cemeteries. Although the majority of the buildings are vernacular adaptations of popular styles, many

are executed in such a proficient manner that they can be classified under specific stylistic headings. Twenty-one different building types have been identified and the best examples of each have been categorized. The building materials are generally wood frame with clapboard sheathing on brick foundations. There are eleven buildings constructed of load-bearing masonry: ten of brick (#9, 40, 41, 46, 47, 48, 54, 55, 224, and 225) and one of stone (84). The sizes and heights do not differ markedly throughout the district. The only stylistic evidence which can be used for dating in many of the examples is the change in the general massing of the building - horizontal in the early nineteenth century with shorter floor to ceiling heights and cubic window openings with multi-paned window sash, and vertical in the latter part of the nineteenth century with taller floor to ceiling heights and rectangular, vertical window openings with two over two, or one over one window sash. The Bungalow and Bungaloid forms (as defined by Marcus Whiffen) made their appearance in the second decade of the twentieth century and are easily identified and dated.

The first major period of construction in Allentown is represented by extant structures built circa 1760 through 1830, a period of 70 years. The buildings remaining from this early period illustrate the Georgian, Colonial, and Federal styles and comprise approximately 13% of the total building stock. The most notable is the JOHN IMLAY HOUSE (50) built circa 1790, a five-bay center hall Georgian house exquisitely detailed inside and

out. French wallpaper from the house was purchased and installed in the American Wing of the Metropolitan Museum of Art in New York, and one complete room was purchased and installed in the Winterthur Museum. The building is presently in use as Dr. Walter D. Farmer's Private Hospital. Representative of the Colonial Vernacular House are the S. POTTER HOUSE (218) built circa 1760 (west wing) and circa 1800 (east wing), the DAVID MCKEAN HOUSE (10) probably built during the fourth quarter of the eighteenth century, and the GOV. WILLIAM A. NEWELL HOUSE (100) built circa 1798. The Federal style arrived comparatively late in Allentown, the earliest extant example being the JOHN CLUTCH HOUSE (118) built circa 1795, the GARRET WIKOFF HOUSE (64) probably built during the fourth quarter of the eighteenth century, and the J.M. WAKER HOUSE (28) which was probably built during the first quarter of the nineteenth century. These three houses represent the five-bay center hall Georgian plan. The best example of a Federal three-bay side hall or Half House is the JOSEPH WAKER HOUSE (126) built circa 1800. The wing to the north, in fact, creates a five-bay center hall plan, but unlike the Garret Wikoff House (previously cited) which also appears to be an expanded Half House, the wing of the Joseph Waker House is not detailed to blend with the earlier structure in order to create a unified five-bay facade. Another example is the W. RIEHILL HOUSE (104) built circa 1800. These examples are basically vernacular adaptations of the Federal Half House. There are three brick houses in Allentown which more expertly reveal the true Federal three-bay side hall form. One is the ABEL CAFFERTY HOUSE (54) built circa



1800. The others are the DEBOW-BRITTON HOUSE (47) and the DEBOW-BEATTY HOUSE (48), attached houses which were built circa 1810. These residential buildings represent 10% of the existing building stock.

Allentown has always been the commercial center of a large agricultural region and has retained many of its early commercial structures. These include houses which were used for business purposes and the Cafferty Grist Mill already cited. In addition, good examples of Early Commercial architecture include the SAMUEL SAVIDGE HOUSE AND HARNESS SHOP (117) built circa 1830, the brick CAPTAIN JOHN ROGERS BUILDING (40) built in 1858, and the brick ROGERS DOUBLE HOUSE (41) built in 1810 to house the Methodist Episcopal Church and moved by Rogers in 1859 from Church Street to its present site. Early Commercial architecture constitutes 4% of the total.

The second major period of building activity took place between 1830 and 1860, a period of approximately 30 years. 34% of Allentown's existing architecture originated during this era. The Early Commercial style spans this and the former building periods, and the Vernacular Traditional styles were used from the early 1800s far into the Victorian era, the third major period.

The Classical Revival styles influenced Allentown architecture between 1830 and 1860. They were not the most popular styles and represent only 3%. The Greek Revival style is best illustrated by the ALLENTOWN PRESBYTERIAN CHURCH (224) built in 1837 and expanded, including the pedimented entrance portico, in 1858.

A Greek Revival Half House in the manner of Princeton's Charles Steadman is the JACOB FORD HOUSE (34) built circa 1830. The most vernacular example of the style is the I.O. OF O.F. BUILDING (131) built circa 1844 - a premonition of the use of the gable fronted vertical form of many of the Victorian styles. Roman Classicism influenced the design of the PRESBYTERIAN ACADEMY (225) built circa 1856 with a replica built by its side in 1934 and joined to the original with a wing. The ALLENTOWN METHODIST CHURCH (132) built circa 1859 is also an example of the style, although not as academic in its execution.

Most of the architecture of Allentown was built in the Vernacular Traditional style (Author's nomenclature) - 38% - with the side hall or Half House plan being the favorite. This form is similar in its massing to the Georgian and Federal three-bay or five-bay houses, with the gable roof ridge running parallel to the facade, and being two to three bays in depth. Extensions accomodating kitchens and additional bedrooms above were usually added to the rear of the main block of the house. The style thrived for nearly a century. The decorative embellishments, and the size and shape of the window and door openings reflected the stylistic period of construction. This building form manifested itself in three ways: as a 2,3, or 4-bay side hall house; as a 3,4, or 5-bay center hall house; or as a 4,5, or 6-bay double house with the dual entrances usually located at the center creating two side hall plans. Today these variations respectively represent 23%, 7%, and 8% of the existing building stock in Allentown. The best examples of the side hall plan which are

presently in existence and which remain close to their early appearances are the MOUNT HOUSE (168) built circa 1830 and moved in 1932 from North Main Street to Church Street, the UPDEGRAFT HOUSE (165) built circa 1860 with a rear extension predating it (built circa 1830), and the STOUT AND FISK GENERAL STORE (52) probably built during the second quarter of the nineteenth century. The center hall plan is best illustrated by the EPISCOPAL RECTORY (220), the D.L. SAVAGE HOUSE (138), and the ABEL CAFFERTY HOUSE (158), all built circa 1850. A large and very fine version of the Vernacular Traditional double house is located at 39 41 Hamilton Street - original owner unknown (203) built circa 1890. Smaller and more typical examples are the G. MORGAN HOUSE (32) built circa 1850 and the WILLIAM FOSTER HOUSE (7) built circa 1850.

The third major period of construction spanned approximately 50 years between 1860 and 1910. 38% of the total existing architecture of Allentown was built during these years. This was the Victorian era of American architecture, an era which encouraged the Architect/Builder to copy and reinterpret various Victorian forms and styles and decoration from the numerous pattern books available. Eight different Victorian styles have been identified in Allentown including Victorian Commercial buildings which were built between 1860 and 1900 and represent 4% of the total. The remaining seven Victorian styles include the following: Vernacular Victorian (1850-1910), Victorian Eclectic (1860-1900), Victorian Double House (1875-1900), Italianate (1852-1870), Carpenter Gothic (1870-1890), Second Empire (1860-1875) and

Queen Anne (1860-1870), early for this style but very similar in form and detailing.

The D.M. BUNTING BUILDING (39) built in the Second Empire Style originally (the mansard roof was later destroyed by fire) circa 1878, and the S. ROBBINS HOUSE AND STORE (116) built circa 1860 with a mansard roof added circa 1880, are the most intact representatives of the Victorian Commercial style.

Vernacular Victorian buildings took various forms and represent 11% of the total. Some of the best detailed and most attractive houses are the CARR-HENDRICKSON HOUSE (20) built circa 1870, the APPLEGATE HOUSE (71) built circa 1880, and the DR. HARRY ANDERSON HOUSE (74) built circa 1904.

Only 1% of Allentown's present architectural stock was built in the form of the Victorian Double House. 15/17 North Main Street - original owner unknown (5) was probably built during the last quarter of the nineteenth century in a vernacular version of the Carpenter Gothic style, 93/95 South Main Street - original owner unknown (98) was built circa 1900 in the Victorian Eclectic style, and 89/91 South Main Street - original owner unknown (99) was built circa 1900 in the Vernacular Victorian style.

The Italianate style is truly represented by only 3% of the existing building, although its characteristic brackets adorn many Vernacular Traditional houses of the era. The buildings which remain, however, are some of the finest buildings in Allentown today and certainly at the time of their construction.

The most notable are the A. ROBBINS HOUSE (69) built circa 1856 and the C. MEIRS HOUSE (90) built circa 1858, obviously as competition for the first. These mansions proudly face each other on opposite sides of South Main Street "on the hill". They are sited dramatically at the center of large lots and have beautifully detailed carriage houses at the rear of their lots. The E.B. ROGERS HOUSE (217) is an unusual 3-story side hall example built circa 1870. Two other examples worth noting are the A. DILLON HOUSE (29) built circa 1858, a well-detailed and proportioned bracketed Italianate farmhouse type and the J.C. VANDERBEEK HOUSE (53) built circa 1860 in a small, vernacular adaptation of the style.

The Carpenter Gothic style took various forms and represents approximately 6% of the total building stock. Many of the representatives of the style are delightfully decorated with sawn wood ornament, including brackets, bargeboards and pendils hanging from the eaves. Some of the best executed houses are the M. ROGERS HOUSE (12) built circa 1870, the HULSE HOUSE (107) built circa 1880 and one of the most beautifully detailed, the METHODIST PARSONAGE (133) built circa 1886 and reputed at its time of construction to be one of the finest country parsonages, and the JOEL YATES HOUSE (219) built circa 1885, a very intact and well-maintained vernacular version of the style.

The Second Empire style was used on 2% of the present buildings. The PRESBYTERIAN MANSE (70) built in 1875 is the best example. The H. BEEKMAN HOUSE (217) built circa 1860 is probably a five-bay center hall Vernacular Traditional house which was updated

circa 1880 with a mansard roof to keep abreast with the current fashion.

There are only two houses (1%) which could be classified under the Queen Anne heading. The closest to the stylistic form is the NEWELL-ROGERS HOUSE (213) built circa 1860 and probably updated at the end of the century, with its varied massing and curved porch unifying the parts.

The fourth and last major period of building activity included in this inventory took place between 1900 and 1930, overlapping the last decade of the Victorian era. This period spanned the years 1900 to 1930. 15% of the buildings included in the historic district were built between these years.

There is but one structure built in a vernacular adaptation of the Beaux Arts Classicism form. This is the ALLENTOWN HIGH SCHOOL (221) built in 1924.

There are two Twentieth Century Commercial buildings constituting only 1% of the total.

The Colonial Revival style was popular between 1905 and 1930 and is represented by 3% of the buildings within the district. The FARMERS NATIONAL BANK (2) built 1905-1906 is perhaps the best detailed, and the JOHN W. NAYLOR HOUSE (62) built in 1926 is a twentieth century version of a five-bay center hall Federal house built in an expanded version to suit modern living needs.

The Bungalow style gained its popularity between 1920 and 1930 and represents 5% of the total building stock. The house located

at 18 Church Street - original owner unknown (173) was built c. 1830 and best represents the style as defined by Whiffen. Others are the house at 113 South Main Street - original owner unknown (92) built circa 1930, and the MADGE CAFFERTY HOUSE (226) built 1925, showing Colonial Revival influence in its barrel-vaulted entrance portico.

The Bungaloid style, a 2-story version of the Bungalow, also represents 5% of the existing buildings in the Allentown district. The best examples are the EMERSON YARD HOUSE (65) built 1916, 41 North Main Street - original owner unknown (15) built circa 1920, and 97 South Main Street (97) built circa 1930.

Finally, the Executive Tudor style, so named for its popularity in various towns of New Jersey with the well-to-do executive of the early twentieth century, is represented by two buildings (1%0. The GEORGE LEMING HOUSE (25) was built circa 1910, and the WILLIAM T. PIERCE HOUSE (84) was built circa 1930 and is the only stone house in the Borough.

#### Conclusion

The Borough of Allentown offers us an extant, cohesive, and almost unique complex of residential, commercial, and religious structures from the eighteenth, nineteenth, and early-twentieth centuries. These buildings continue to exist and stand as a record of the development of a small residential and commercial New Jersey town which has served as the hub of the surrounding agricultural areas throughout its history, and has continuously

attracted enterprising citizens who, in turn, have made their contribution to the Borough's tasteful and sensible development.

Due to the brevity of time assigned to this study, certain information has been omitted from some forms. Deed searches were not possible and thus, the accuracy of the historic name given is in some cases questionable. The only compensatory rationale to justify this lack of information is the knowledge that survey and inventory work is never complete. New information can always be discovered and added, and any survey should be considered an on-going process.



## ALLENTOWN HISTORIC DISTRICT

### Bibliography

#### BOOKS:

- Blumenson, John J.-G. Identifying American Architecture: A Pictorial Guide to the Styles and Terms. Nashville: American Association for State and Local History, 1977.
- Boyd. Monograph of the Imlay House. In possession of the Monmouth County Historical Association, Freehold, N.J.
- Craig, Robert W. The Emergence of Central New Jersey. Hightstown, New Jersey. (unpublished manuscript) 1978.
- Ellis, Franklin. History of Monmouth County, New Jersey. Philadelphia: R.T. Peck and Co., 1885
- Gordon, Thomas F. A Gazetteer and History of the State of New Jersey. Trenton, 1834.
- Greiff, Constance, Mary W. Gibbons and Elizabeth G.C. Menzies. Princeton Architecture. Princeton University Press, 1967.
- Keasbey, Edward Q. Courts and Lawyers of New Jersey 1661-1912, vol. II. Published 1912.
- MacDonald, William H. Central New Jersey Chairmaking of the Nineteenth Century.
- Matheson, Rev. James A. History of Allentown Presbyterian Church. 1925.
- Pitt, Reverend Sherman G. History Of The Allentown Methodist Episcopal Church. From its Organization till 1897. Published by the Monmouth Democrat Print, 1898.
- Snyder, John P. The Mapping of New Jersey. The Men and The Art. New Brunswick, 1973.
- Storms, F. Dean. History of Allentown New Jersey. Published by the Borough of Allentown, 1965.
- Storms, F. Dean. History of Allentown Presbyterian Church, 1720-1970. Published by Allentown Presbyterian Church, 1970.

(Books - continued)

Whiffen, Marcus. American Architecture Since 1780: A Guide to the Styles. Published by M.I.T., 1969.

Whiton, Sherrill, Elements of Interior Design and Decoration. Published by J.B. Lippincott Co., 1963.

MAPS: (in chronological order)

1781 - I. Hills Map for Sir Henry Clinton. (A map of Monmouth County from a collection of plans from the province of New Jersey, by John Hills, Assistant Engineer. Held by the Geography and Map Division, Library of Congress. Copies available at Rutgers Library Special Collections.)

1785 - Moses Moon map of 1776 of the area of Lawrence Township, Allentown and Hixon's Run, Hunterdon County, New Jersey. (1785 Insert is in upper right corner)

1851 - Map of Monmouth County, New Jersey. Jesse Lightfoot. (window-shade map)

1861 - Map of Monmouth County New Jersey from Actual Surveys. by S.N. and F.W. Beers, Newtown, Connecticut. Published by Smith, Gallup and Holt, New York.

1873 - Atlas of Monmouth County, New Jersey 1873. Published by Beers, Comstock and Cline, New York.

1889 - Atlas of Monmouth County New Jersey 1889. Published by Chester Wolverton. (plate 39 - Allentown lots and owners, plate 43 - Upper Freehold Township School District maps)

1890 - Scarlett and Scarlett Fire Map of Mercer County. (includes map of Allentown)

NEWSPAPERS: (in chronological order)

Asbury Park Press, May 17, 1931. (re: Imlay Mansion)

The Village Record, Hightstown, February 23, 1959. (re: Allentown Methodist Church, High Street)

"Historic Homes on Display For Allentown Celebration", Asbury Park Evening Press, June 1, 1970.

"Local History Is Written On the Roadside", Asbury Park Press, February 4, 1979.

"Bits of History", date and newspaper unknown. This article quotes an 1842 history which describes Allentown at that time. (in the Allentown file at the Monmouth County Historical Association, Freehold, New Jersey)

The following articles, written between 1904 and 1976, were taken from the Allentown Messenger and are listed in chronological order:

"Allentown As It Was In The Eighteen Thirties", by Charles H. Fidler, 1904.

"The Earliest Settlers in Allentown", Charles H. Fidler, 1904.

"Allentown's Lodges and Societies", by Charles H. Fidler, 1904.

June 8, 1905 - re: 9/9½ and 11 Pearl Street, John A. Clayton, chairmaker.

September 27, 1906 - re: 9 North Main Street, Farmers National Bank.

"Allentown's Hotel", May 2, 1907.

May 9, 1907 - re: 18 South Main Street, 20 and 22 South Main Street.

September 5, 1907 - re: alterations to 32 North Main Street (UPPER TAVERN).

"The Allentown Methodist Church", October 31, 1907.

January 23, 1908 - re: First Baptist Church and Parsonage, 14/16 South Main Street.

"When Sugar Was Made In Allentown", August 20, 1908.

April 1, 1909 - re: 35 South Main Street.

"Born and Died in the Old Imlay Mansion", December 9, 1909.

"Old-Time Allentown Butchers", by Charles H. Fidler, August 17, 1911.

September 14, 1911 - re: AME School.

"Bits of Local History", September 14, 1911 (re: D.W. Bills opening Hamilton and Pearl Streets for development).

"Allentown Post Office in New Home", November 16, 1911.

"Elias B. Rogers", June 6, 1912.

"Local History Sketches", August 29, 1912 (re: local industry).

"Captain Rogers", Local History Column, October 24, 1912.

October 24, 1912 - re: D.M. Bunting Building, 2 North Main Street).

"Local Sketches", by Charles H. Fidler, (re: Allentown Presbyterian Church), December 18, 1913.

"About People We Know", (re: Hillis Jones), November 4, 1915.

February 1, 1917 - re: Col. David Hay.

August 14, 1924 - re: Allentown High School opening.

November 7, 1929 - re: AME Church.

"Early History of Allentown", by De Lafayette Schanck, (Letter No. 4), date unknown (probably 1930s).

"The Robbins Potato Planter", January 1, 1931.

"Meat Shops of Allentown", May 19, 1932.

December 13, 1934 - re: Presbyterian Academy.

February 6, 1936, article by De Lafayette Schanck re: 82 South Main Street.

June 4, 1936 - re: Imlay Mansion.

"Historic Imlay Mansion in Allentown to Be A Hospital", September 24, 1936.

October 13, 1938 - re" 19 High Street.

September 23, 1943 - re: 86 South Main Street.

December 7, 1944 - re: 30 South Main Street.

April 12, 1945 - re: 54 North Main Street.

November 13, 1975 - re: Presbyterian Manse.

May 13, 1976 - re: Dr. Farmer's Private Hospital.

#### PERIODICALS:

"The Beatty House At Allentown", by Harriet E. Ach, New Jersey Life, vol. 1, October 1931.

ORAL HISTORIES:

July 1979 - Malcolm Knowles, grandson of William Killey (deceased), former owner of 37 Church Street. Also son of Charles D. Knowles (deceased), Builder in Allentown between 1900-1930.

August 1979 - Audrey Mount, owner of 37 South Main Street, on personal research and deed searches that she has don .

September 1979 - Information on 5 High Street taken from an interview with Mary Theoharis Clark, present owner, and with Edna Rogers Woolston, granddaughter of one of the Builders.

OTHER SOURCES:

"Allentown House Tour Guide Book", published by Allentown Historical Society for June 1970 House Tour. (Information taken on 13 High Street and 29/31 North Main Street.)

"Allentown Lake Restoration Project Arch eological Study", by Budd Wilson, Egg Harbor City, New Jersey, November 1978.

Allentown-Upper Freehold Historical Society Bicentennial Questionnaire - distributed to home owners, 1976. (Information taken on 13 South Main Street, 34 North Main Street, 43 North Main Street, 156 South Main Street, and 154 South Main Street.) Copies of questionnaires are in the possession of Malcom C. Knowles of Crosswicks, N.J.

Business Records of Charles D. Knowles, Builder (deceased) held by his son, Malcolm C. Knowles of Crosswicks, N.J.

Photograph taken in 1936 of Nolan's Meat Market, 7/9 Church Street, copy in the possession of Malcolm C. Knowles, Crosswicks, N.J.

Scrapbook of Charles H. Fidler, 1904 - ? , writer on local history for the Allentown Messenger. In possession of Allentown-Upper Freehold Historical Society.

North main Street  
(Inventory # 1-39)

NEW JERSEY OFFICE OF HISTORIC PRESERVATION HISTORIC SITES INVENTORY #  
INDIVIDUAL STRUCTURE SURVEY FORM

1

HISTORIC NAME: CUNNINGHAM'S HOTEL  
LOCATION: 1/3 North Main StreetCOMMON NAME: DiMattia's Restaurant and  
BLOCK/LOT Lounge and Allentown Package  
9/39 Store

MUNICIPALITY: Allentown

COUNTY: Monmouth

USGS QUAD: Allentown

UTM REFERENCES:

OWNER/ADDRESS: Nicholas & Elizabeth DiMattia  
1 North Main Street

Zone/Northing/Easting

## DESCRIPTION

Construction Date: c. 1776 - south bldg. Source of Date: 1861 map  
c. 1872 - north bldg. 1873 & 1889 Atlases  
Architect: ----- Builder: ----- (see references)

Style: Vernacular Federal

Form/Plan Type: rectangular with  
assorted rear extensions

Number of Stories: 2½

Foundation: Brick - 2' high

Exterior Wall Fabric: aluminum siding

Fenestration: 6/6 double hung (1st floor originally 9/6) - south bldg.  
north bldg - commercial storefront on 1st flr., 6/6 aboveRoof/Chimneys: Gable roof with ridge parallel to facade, 1 interior end  
chimney pierces south end of north bldg.

## Additional Architectural Description:

The south building is five bays wide and approx. 3 bays deep. It is entered through a centrally located tripartite door with transom and sidelights. The 1 bay wide porch is reached by 4 steps and is covered by a pedimented roof supported by round columns. (The entrance door and porch are not original) To either side are 3 attached windows of recent vintage. All windows are shuttered. The north building is 4 bays wide and 3 bays deep. Its roof to the rear is a catslide. It is entered on grade through a tripartite door with transom and sidelights. To either side are projecting multi-paned display windows. The second story consists of four 6/6 windows which are taller than those on the original building to the south. The first floor is covered by a shed roofed porch carried on four square columns.

PHOTO Negative File # 30 - ROLL 13

Map (Indicate North)

(SEE DISTRICT MAP)





# SITING, BOUNDARY DESCRIPTION, AND RELATED STRUCTURES:

Located on the corner of Main and Waker in the center of the commercial area of Allentown. Most structures located close to the sidewalk with minimal space for landscaping and greenery. Nonetheless, some planting is utilized in the tight space on either side of the entrance steps.

SURROUNDING ENVIRONMENT: Urban ☐ Suburban ☐ Scattered Buildings ☐  
 Open Space ☐ Woodland ☐ Residential ☒ Agricultural ☐  
 Industrial ☐ Downtown Commercial ☒ Highway Commercial ☐ Other ☐

SIGNIFICANCE: This pair of attached buildings is significant as one of the earliest hotels and taverns (or ordinaries) in Allentown. It was built in the 1700s and was known as Cunningham's Hotel at the time of the Revolution. In the early 1800s the grounds at the rear were used for exhibition purposes such as circuses. In 1872, during the proprietorship of W.D. Conover, the hotel, then known as the Union Hotel, was extended northward. The second floor of this extension was occupied by W.G. Hambly who published the "Allentown Transcript", the first newspaper published within the town. The hotel has also been used as a courtroom and a polling place (19th century). An early photograph shows the south building having four interior end chimneys and a full porch with an early central entrance with simple transom and two 9/6 windows in the southern bays. To the north of the original entrance door was a second entrance squeezed between 2 2/2 windows, the whole occupying the 2 northern bays of the original building.

ORIGINAL USE: Hotel/Tavern	PRESENT USE: Restaurant/Store
PHYSICAL CONDITION: Excellent <input type="checkbox"/> Good <input checked="" type="checkbox"/>	Fair <input type="checkbox"/> Poor <input type="checkbox"/>
REGISTER ELIGIBILITY: Yes <input checked="" type="checkbox"/> Possible <input type="checkbox"/>	No <input type="checkbox"/> Part of District <input type="checkbox"/>
THREATS TO SITE: Roads <input type="checkbox"/> Development <input type="checkbox"/>	Zoning <input type="checkbox"/> Deterioration <input type="checkbox"/>
No Threat <input checked="" type="checkbox"/> Other <input type="checkbox"/>	
COMMENTS: A building of local significance worthy of designation and restoration.	

- REFERENCES:
1. 1861 Beers Map
  2. 1873 Beers Atlas
  3. 1889 Wolverton Atlas
  4. Storms, F. Dean. History of Allentown New Jersey. p.12-13
  5. "Allentown's Hotel", Allentown Messenger, May 2, 1907

RECORDED BY: Cynthia Martin Goldsmith  
 ORGANIZATION: Allentown Historical Society

DATE: August 1979



NEW JERSEY OFFICE OF HISTORIC PRESERVATION HISTORIC SITES INVENTORY # 3  
INDIVIDUAL STRUCTURE SURVEY FORM

HISTORIC NAME: J. MAHON HOUSE  
LOCATION: 11 North Main Street

COMMON NAME: ----  
BLOCK/LOT 8/35

MUNICIPALITY: Allentown  
USGS QUAD: Allentown  
OWNER/ADDRESS: Croce & Sheryl Russo  
11 North Main Street

COUNTY: Monmouth  
UTM REFERENCES:  
Zone/Northing/Easting

## DESCRIPTION

Construction Date: first half 19th  
century

Source of Date: maps and style

Architect: ----

Builder: ----

Style: Vernacular traditional

Form/Plan Type: side hall double house  
north entrance extant  
L-shape plan

Number of Stories: 2½

Foundation: stuccoed masonry

Exterior Wall Fabric: clapboard

Fenestration: 6/6 double hung windows - no shutters

Roof/Chimneys: slate gabled roof with ridge parallel to facade,  
interior end chimney pierces north end

## Additional Architectural Description:

This structure is four bays wide and approx. two bays deep with a 2-story and a 1-story rear extension creating the L-shape plan. The main facade consists of a window and center door at the north two bays and a store-front window centered below the upper two south bays. An aluminum awning tops the porch which spans 3 bays, excluding the northernmost one, and is supported by spindly open wrought iron columns. The door is reached by a 2-bay 3-step concrete stoop. The second floor consists of four equally spaced 6/6 windows. This facade is topped by a simple molded cornice on tight eaves with the plain frieze decorated by single brackets along its length. A small attic window, off center, is visible on the north elevation.

PHOTO

Negative File # 7 - Roll 3

Map (Indicate North)

(SEE DISTRICT MAP)



**SITING, BOUNDARY DESCRIPTION, AND RELATED STRUCTURES:**

Located on commercial/residential North Main Street between the Illmenese Agency and a residence. Shares uniform setback and porch projection with the rest of the street.

**SURROUNDING ENVIRONMENT:** Urban ☐ Suburban ☐ Scattered Buildings ☐  
Open Space ☐ Woodland ☐ Residential ☒ Agricultural ☐  
Industrial ☐ Downtown Commercial ☒ Highway Commercial ☐ Other ☐

**SIGNIFICANCE:**

This building is an example of early 19th century residential architecture which contributes to the character of the district as a whole.

**ORIGINAL USE:** Residence and Shop **PRESENT USE:** Residence  
**PHYSICAL CONDITION:** Excellent ☐ Good ☐ Fair ☒ Poor ☐  
**REGISTER ELIGIBILITY:** Yes ☐ Possible ☐ No ☐ Part of District ☒  
**THREATS TO SITE:** Roads ☐ Development ☐ Zoning ☐ Deterioration ☐  
No Threat ☒ Other ☐

**COMMENTS:**

The appearance of a building on this lot is found in the 1830s although the detailing, window size, and form (it appears to have been a double house with two center side hall entrances) suggests that this structure was constructed c. 1850. The brackets along the frieze were also typically in later usage.

**REFERENCES:**

1. 1861 Beers Map
2. 1873 and 1889 Atlases
3. Messenger, 1904. Article by Charles H. Fidler - "Allentown As It Was In The Thirties".

**RECORDED BY:** Cynthia Martin Goldsmith  
**ORGANIZATION:** Allentown Historical Society

**DATE:** August 1979

NEW JERSEY OFFICE OF HISTORIC PRESERVATION HISTORIC SITES INVENTORY # 4  
INDIVIDUAL STRUCTURE SURVEY FORM

HISTORIC NAME: P. RIEHILL HOUSE  
LOCATION: 13 North Main Street

COMMON NAME: ----  
BLOCK/LOT 8/34

MUNICIPALITY: Allentown  
USGS QUAD: Allentown  
OWNER/ADDRESS: Viola Wyckoff Komarek  
13 North Main Street

COUNTY: Monmouth  
UTM REFERENCES: Zone/Northing/Easting

## DESCRIPTION

Construction Date: c. 1800

Source of Date: maps, style & 1904  
Messenger article

Architect: ----

Builder: ----

Style: Vernacular Federal

Form/Plan Type: side hall  
rectangular plan

Number of Stories: 2½

Foundation: not visible

Exterior Wall Fabric: Clapboard

Fenestration: 6/6 - 2nd floor, 6/1 - 1st floor

Roof/Chimneys: Asbestos Shingle Gable roof with ridge parallel to facade,  
no chimney

## Additional Architectural Description:

The first floor of the main facade is obscured by an enclosed porch which covers the 3-bay width. The facade of this porch is 5-bays wide with an entrance door surrounded by one window to the north and three windows to the south. The second floor consists of three 6/6 double hung windows which appear to be original. These windows have a large space between the north end bay and the corner and are tight against the south corner. This may indicate that the building was cut at the south end and shortened when #11 N. Main was built. The small openings indicate an early date. These upper windows are shuttered with movable blinds. The facade is topped by a simple molded cornice on tight eaves with no frieze below.

PHOTO Negative File # 4 - Roll 3

Map (Indicate North)

(SEE DISTRICT MAP)



**SITING, BOUNDARY DESCRIPTION, AND RELATED STRUCTURES:**

Located on commercial/residential North Main Street and flanked by residences on both sides. Sited close to the sidewalk with the entrance at grade.

**SURROUNDING ENVIRONMENT:** Urban ☐ Suburban ☐ Scattered Buildings ☐  
Open Space ☐ Woodland ☐ Residential ☒ Agricultural ☐  
Industrial ☐ Downtown Commercial ☒ Highway Commercial ☐ Other ☐

**SIGNIFICANCE:**

An example of an early 19th century building which has seen both commercial and residential uses and contributes to the character of the district as a whole.

**ORIGINAL USE:** Residence or Shop  
**PHYSICAL CONDITION:** Excellent ☐ Good ☒  
**REGISTER ELIGIBILITY:** Yes ☐ Possible ☐  
**THREATS TO SITE:** Roads ☐ Development ☐  
No Threat ☒ Other ☐  
**PRESENT USE:** Residence  
Fair ☐ Poor ☐  
No ☐ Part of District ☒  
Zoning ☐ Deterioration ☐  
**COMMENTS:**

- REFERENCES:**
1. 1861 Beers Map
  2. 1873 and 1889 Atlases
  3. "Allentown As It Was In The Thirties", Charles H. Fidler, Messenger, 1904.

**RECORDED BY:** Cynthia Martin Goldsmith  
**ORGANIZATION:** Allentown Historical Society

**DATE:** August 1979



NEW JERSEY OFFICE OF HISTORIC PRESERVATION HISTORIC SITES INVENTORY # 5  
INDIVIDUAL STRUCTURE SURVEY FORM

HISTORIC NAME: ----

COMMON NAME: ----

LOCATION: 15-17 North Main Street

BLOCK/LOT 8/33

MUNICIPALITY: Allentown

COUNTY: Monmouth

USGS QUAD: Allentown

UTM REFERENCES:

OWNER/ADDRESS: Lester, jr. & Jane Erbe  
17 North Main Street

Zone/Northing/Easting

## DESCRIPTION

Construction Date: last ¼ 19th century

Source of Date: style and maps

Architect: ----

Builder: ----

Style: Vernacular Victorian

Form/Plan Type: Double House with  
side halls at center  
Rectangular Plans

Number of Stories: 2½

Foundation: Brick

Exterior Wall Fabric: Clapboard

Fenestration: 1/1 double hung windows, no shutters

Roof/Chimneys: Gable roof with ridge perpendicular to facade, one interior  
center chimney

Additional Architectural Description: This late 19th century double house has a 4-bay wide facade. The large 1/1 windows are topped with simple molded crowns. There are paired attic windows in the slightly projecting gable apex which is set with shingles in a fishscale pattern. The boxed in roof eaves return approximately 1½' at the gable ends. The two bay center entrance porch has a hipped roof supported by two turned columns with new wrought iron railings.

PHOTO Negative File # 3 - Roll 3

Map (Indicate North)

(SEE DISTRICT MAP)



SITING, BOUNDARY DESCRIPTION, AND RELATED STRUCTURES:

This structure is sited close to the sidewalk and maintains the setback of its neighbors on commercial/residential North Main Street. There are single family residences on either side.

SURROUNDING ENVIRONMENT: Urban ☐ Suburban ☐ Scattered Buildings ☐  
Open Space ☐ Woodland ☐ Residential ☒ Agricultural ☐  
Industrial ☐ Downtown Commercial ☒ Highway Commercial ☐ Other ☐

SIGNIFICANCE: This structure is an example of a late 19th century Victorian double house which has not yet been seriously comprised with modernizations. It contributes to the character and development of the district as a whole.

ORIGINAL USE: Residence

PHYSICAL CONDITION: Excellent ☐ Good ☒

REGISTER ELIGIBILITY: Yes ☐ Possible ☐

THREATS TO SITE: Roads ☐ Development ☐

No Threat ☒ Other ☐

COMMENTS:

PRESENT USE: Residence

Fair ☐ Poor ☐

No ☐ Part of District ☒

Zoning ☐ Deterioration ☐

REFERENCES:

1. 1889 Atlas

2. 1890 Scarlett and Scarlett Insurance Map

RECORDED BY: Cynthia Martin Goldsmith  
ORGANIZATION: Allentown Historical Society

DATE: August 1979

NEW JERSEY OFFICE OF HISTORIC PRESERVATION HISTORIC SITES INVENTORY # 6  
INDIVIDUAL STRUCTURE SURVEY FORM

HISTORIC NAME: MRS. MOUNT HOUSE  
LOCATION: 19 North Main Street

COMMON NAME: ----  
BLOCK/LOT 8/31

MUNICIPALITY: Allentown  
USGS QUAD: Allentown  
OWNER/ADDRESS: Margaret Murphy Estate  
19 North Main Street

COUNTY: Monmouth  
UTM REFERENCES:  
Zone/Northing/Easting

## DESCRIPTION

Construction Date: 3rd quarter 19th century

Source of Date: maps and style

Architect: ----

Builder: ----

Style: Vernacular Carpenter Gothic

Form/Plan Type: Side Hall,  
Shallow L-shape Plan

Number of Stories: 2½

Foundation: brick

Exterior Wall Fabric: clapboard

Fenestration: 6/6 - 2nd floor, 1/1 replacements - 1st floor; no shutters

Roof/Chimneys: Gable roof with ridge perpendicular to the facade,  
One interior center chimney

## Additional Architectural Description:

This early Victorian house is two bays wide with the first floor side hall entrance located at the north bay and paired 1/1 windows at the south bay of the facade. The second floor has two 6/6 windows and there is a rectangular attic window centered in the apex of the gable. Windows are topped with simple molded crowns. The boxed in projecting eaves of the roof return at the gable ends. The full porch is topped by a hipped roof carried by a molded cornice and a plain frieze supported by three turned columns with sawn wood brackets. Delicate turned balusters carry the handrails. A rear extension projects one bay at the rear of the north elevation and offers a second entrance door with a covered porch with sawn wood ornament and a 6/6 window at the second floor. The extension is topped with a flat roof.

PHOTO Negative File # 6 - ROLL 4

Map (Indicate North)

(SEE DISTRICT MAP)



11240115

PRESENT USE: Residence  
Fair [ ] Poor [ ]  
No [ ] Part of District [X]  
Zoning [ ] Deterioration [ ]

Roll 4 - # 6  
19 H. Main  
Inv. # 6  
CUB

DATE: August 1979





**SITING, BOUNDARY DESCRIPTION, AND RELATED STRUCTURES:**

Sited close to the sidewalk which is laid up in brick. There is a double house to the north and a single family residence to the south. There is some planting around the porch area.

SURROUNDING ENVIRONMENT: Urban ☐ Suburban ☐ Scattered Buildings ☐  
Open Space ☐ Woodland ☐ Residential ☒ Agricultural ☐  
Industrial ☐ Downtown Commercial ☒ Highway Commercial ☐ Other ☐

**SIGNIFICANCE:**

This early 19th century structure exhibits the architectural development which is typical of Allentown. By analyzing such elements of the physical appearance such as the construction joint on the facade and the stylistic changes such as the addition of the Victorian porch and the windows which have changed from 6/6 to 2/2 to 1/1, the observer can discover the development and morphology of the structure.

In 1861, the blacksmith shop of I. Rogers was located in the rear of the lot. It was demolished in 1905. It was originally used by William Foster, a preacher in the Methodist Church, who taught Rogers the trade.

ORIGINAL USE:	Residence	PRESENT USE:	Residence
PHYSICAL CONDITION:	Excellent <input type="checkbox"/> Good <input checked="" type="checkbox"/>	Fair <input type="checkbox"/> Poor <input type="checkbox"/>	
REGISTER ELIGIBILITY:	Yes <input type="checkbox"/> Possible <input type="checkbox"/>	No <input type="checkbox"/> Part of District <input checked="" type="checkbox"/>	
THREATS TO SITE:	Roads <input type="checkbox"/> Development <input type="checkbox"/>	Zoning <input type="checkbox"/> Deterioration <input type="checkbox"/>	
No Threat <input checked="" type="checkbox"/> Other <input type="checkbox"/>			
COMMENTS:			

- REFERENCES:
1. "Allentown As It Was In The Thirties", by Charles H. Fidler, Messenger, 1904.
  2. 1861 Beers Map
  3. 1873 and 1889 Atlases

RECORDED BY: Cynthia Martin Goldsmith  
ORGANIZATION: Allentown Historical Society

DATE: August 1979

NEW JERSEY OFFICE OF HISTORIC PRESERVATION HISTORIC SITES INVENTORY # 8  
INDIVIDUAL STRUCTURE SURVEY FORM

HISTORIC NAME: SAMUEL MOUNT HOUSE  
LOCATION: 25-27 North Main Street

COMMON NAME: ----  
BLOCK/LOT 8/28

MUNICIPALITY: Allentown  
USGS QUAD: Allentown  
OWNER/ADDRESS: Beatrice Kendall Estate  
25 North Main Street

COUNTY: Monmouth  
UTM REFERENCES:  
Zone/Northing/Easting

## DESCRIPTION

Construction Date: c. 1830

Source of Date: 1861 Map and 1904  
Messenger

Architect: ----

Builder: ----

Style: Vernacular Traditional

Form/Plan Type: Double House  
T-shape Plan

Number of Stories: 2½

Foundation: Brick

Exterior Wall Fabric: Aluminum Siding

Fenestration: 2/2 with louvered blinds

Roof/Chimneys: Asbestos Shingled Gable Roof with the Ridge Parallel to the  
Facade, one interior end chimney on either end

## Additional Architectural Description:

This early 19th century house is six bays wide at the first floor with entrances at the second and fifth bays from the north end. The second floor has five irregularly spaced windows. There is a four bay Victorian porch centered on the facade with a flat roof carried on sawn wood brackets and a turned spindle frieze, the whole supported on five turned columns with a railing across the entire front. The porch is approached by steps at either end

PHOTO

Negative File # 1 - row 3

Map (Indicate North)

(SEE DISTRICT MAP)



# SITING, BOUNDARY DESCRIPTION, AND RELATED STRUCTURES:

Sited close to the sidewalk with a three story brick house to the north and a double house to the south. There is a mature shade tree at the front of the lot.

SURROUNDING ENVIRONMENT: Urban ☐ Suburban ☐ Scattered Buildings ☐  
Open Space ☐ Woodland ☐ Residential ☒ Agricultural ☐  
Industrial ☐ Downtown Commercial ☒ Highway Commercial ☐ Other ☐

## SIGNIFICANCE:

In 1834 Samuel Mount residing in this house and also carried on his shoemaking shop herewith. This is exemplary of the mixed commercial and residential uses North Main Street has exhibited throughout its history. The Victorian porch and 2/2 windows were probably modernizations which were implemented c. 1860.

ORIGINAL USE: Residence and Shop

PHYSICAL CONDITION: Excellent ☐ Good ☒

REGISTER ELIGIBILITY: Yes ☐ Possible ☐

THREATS TO SITE: Roads ☐ Development ☐

No Threat ☒ Other ☐

COMMENTS:

PRESENT USE: Residence

Fair ☐ Poor ☐

No ☐ Part of District ☒

Zoning ☐ Deterioration ☐

- REFERENCES: 1. "Allentown As It Was In The Thirties", by Charles H. Fidler, Messenger, 1904.  
2. 1861 Beers Map

RECORDED BY: Cynthia Martin Goldsmith  
ORGANIZATION: Allentown Historical Society

DATE: August 1979



NEW JERSEY OFFICE OF HISTORIC PRESERVATION HISTORIC SITES INVENTORY # 9  
INDIVIDUAL STRUCTURE SURVEY FORM

HISTORIC NAME: DAVID MCKEAN WAREHOUSE  
LOCATION: 29 North Main Street

COMMON NAME: ---  
BLOCK/LOT 8/28

MUNICIPALITY: Allentown

COUNTY: Monmouth

USGS QUAD: Allentown

UTM REFERENCES:

OWNER/ADDRESS: Theresa Geck  
29 North Main Street

Zone/Northing/Easting

DESCRIPTION

Construction Date: c. 1810

Source of Date: 1861 Map and 1904  
Messenger

Architect: ----

Builder: ----

Style: Vernacular with Italianette  
Influence

Form/Plan Type: Side Hall,  
Rectangular Plan

Number of Stories: 3½

Foundation: Brick, 2' high stoop

Exterior Wall Fabric: Brick - Flemish Bond

Fenestration: 2/2 - first and second floors, 4/4 - third floor

Roof/Chimneys: Raised seam tin gable roof with the ridge parallel to the  
facade, two interior end chimneys pierce south end

Additional Architectural Description:

This early 19th century structure is one of the few brick buildings in Allentown. It is three bays wide and three bays deep. It is laid up in flemish bond with a molded beltcourse separating the first and second floors. A cut stone lintel tops the entrance door with rectangular transom. The windows likewise have cut stone sills and lintels. The deep projecting cornice is supported by four sets of paired Italianette brackets on a plain frieze. There is a simple three step wood stoop with wooden handrail.

PHOTO Negative File # 36 - Roll 2

Map (Indicate North)

(SEE DISTRICT MAP)



**SITING, BOUNDARY DESCRIPTION, AND RELATED STRUCTURES:**

This structure is attached to #31 North Main Street and has had the walls opened for through circulation at the north elevation. It is sited close to the sidewalk on a deep rectangular lot which is beautifully landscaped. There is a double house to the south.

**SURROUNDING ENVIRONMENT:** Urban ☐ Suburban ☐ Scattered Buildings ☐  
Open Space ☐ Woodland ☐ Residential ☒ Agricultural ☐  
Industrial ☐ Downtown Commercial ☒ Highway Commercial ☐ Other ☐

**SIGNIFICANCE:**

This building was used as the warehouse of David McKean, a merchant. His residence was the adjacent property, #31. It is one of the few brick structures in Allentown. Although most of the early foundations in town appear to be brick, most of the buildings are frame with clapboard sheathing. In 1886, the Farmers National Bank opened in this building. It appears that at this time, the 2/2 windows and Italianette brackets might have been added. This structure is also significant for housing the first printing press in Allentown. (p. 131, History of Allentown New Jersey)

**ORIGINAL USE:**

**PHYSICAL CONDITION:** Excellent ☒ Good ☐

**REGISTER ELIGIBILITY:** Yes ☐ Possible ☐

**THREATS TO SITE:** Roads ☐ Development ☐

No Threat ☒ Other ☐

**COMMENTS:****PRESENT USE:**

Fair ☐ Poor ☐

No ☐ Part of District ☒

Zoning ☐ Deterioration ☐

- REFERENCES:**
1. "Allentown As It Was In The Thirties", by Charles H. Fidler, Messenger, 1904.
  2. 1861 Beers Map
  3. 1873 and 1889 Atlases
  4. History of Allentown New Jersey, by F. Dean Storms, p. 131.

**RECORDED BY:** Cynthia Martin Goldsmith  
**ORGANIZATION:** Allentown Historical Society

**DATE:** August 1979

# NEW JERSEY OFFICE OF HISTORIC PRESERVATION HISTORIC SITES INVENTORY # 11

## INDIVIDUAL STRUCTURE SURVEY FORM

HISTORIC NAME: F. BORDEN HOUSE  
LOCATION: 33 North Main Street

COMMON NAME: ----  
BLOCK/LOT 8/26

MUNICIPALITY: Allentown  
USGS QUAD: Allentown  
OWNER/ADDRESS: Grace M. Smith  
c/o Central Jersey Bank and Trust Co. - Trust Department  
PO Box 786, Freehold, N.J. 07728

COUNTY: Monmouth  
UTM REFERENCES:  
Zone/Northing/Easting

## DESCRIPTION

Construction Date: c. 1870

Source of Date: Maps and Style

Architect: ----

Builder: possibly Rogers Brothers

Style: Queen Anne

Form/Plan Type: Side Hall,  
L-shape Plan

Number of Stories: 2½

Foundation: 2½' high

Exterior Wall Fabric: Clapboard and Shingles

Fenestration: 1/1 with louvered blinds

Roof/Chimneys: Hip Roof with a Cross Gable on the North-South Axis;  
Tall Center Chimney of Corbeled Brick

## Additional Architectural Description:

This house is basically a large rectangular structure with a 2-story Victorian bay on the south end of the facade which is topped by a pedimented gable roof with a shingled apex and small palladian window. Fishscale shingles also decorate the skirts below the bay window area of each floor. The north end bay of the facade has a large single leaf entrance door with sidelights and a window above on the second floor. The roof above has a gabled dormer with a palladian window. The hipped roofed entry porch is supported by two tapered Doric columns. A second two story bay projects from the east end of the north elevation. It too has a pedimented gable roof. In addition, there is a second identical entrance porch at the center of this elevation with the entry door at the bay.

PHOTO Negative File # 21 - ROLL 13

Map (Indicate North)

(SEE DISTRICT MAP)



# SITING, BOUNDARY DESCRIPTION, AND RELATED STRUCTURES:

Sited close to the sidewalk with attractive plantings at the foundation. Located between two residences, and on the south side of a rectangular lot. Mature trees and minimal lawns characterize this section of North Main Street.

SURROUNDING ENVIRONMENT: Urban ☐ Suburban ☐ Scattered Buildings ☐  
 Open Space ☐ Woodland ☐ Residential ☒ Agricultural ☐  
 Industrial ☐ Downtown Commercial ☒ Highway Commercial ☐ Other ☐

## SIGNIFICANCE:

This attractive residence is typical of the Queen Anne style as represented in Allentown. It is interesting to observe that an almost identical house exists at 101 South Main Street. These homes are exemplary of houses built by the Rogers Brothers and may, in fact, have been built by them.

ORIGINAL USE: Residence PRESENT USE: Residence  
 PHYSICAL CONDITION: Excellent ☒ Good ☐ Fair ☐ Poor ☐  
 REGISTER ELIGIBILITY: Yes ☐ Possible ☐ No ☐ Part of District ☒  
 THREATS TO SITE: Roads ☐ Development ☐ Zoning ☐ Deterioration ☐  
 No Threat ☒ Other ☐  
 COMMENTS:

REFERENCES: 1. 1873 and 1889 Atlases

RECORDED BY: Cynthia Martin Goldsmith  
 ORGANIZATION: Allentown Historical Society

DATE: August 1979



# NEW JERSEY OFFICE OF HISTORIC PRESERVATION HISTORIC SITES INVENTORY # 12

## INDIVIDUAL STRUCTURE SURVEY FORM

HISTORIC NAME: M. ROGERS HOUSE  
LOCATION: 35 North Main Street

COMMON NAME: ----  
BLOCK/LOT 8/25

MUNICIPALITY: Allentown  
USGS QUAD: Allentown  
OWNER/ADDRESS: Harvey B. Burk  
35 North Main Street

COUNTY: Monmouth  
UTM REFERENCES:  
Zone/Northing/Easting

## DESCRIPTION

Construction Date: c. 1870

Source of Date: 1873 map and style

Architect: ----

Builder: possibly Rogers Brothers

Style: Carpenter Gothic

Form/Plan Type: Center Hall,  
L-shape Plan

Number of Stories: 2½

Foundation: 3½' high

Exterior Wall Fabric: clapboard

Fenestration: 1/1 - 1st floor, 2/2 - 2nd floor, with louvered blinds

Roof/Chimneys: Slate Gable roof with ridge parallel to facade,  
chimney in rear extension

## Additional Architectural Description:

This is essentially a five bay wide house with a 2 story Victorian bay occupying the 2 north end bays and a double leaf entrance door at center. The bay is topped by a pedimented gable roof with sawn wood bargeboard in the apex. This roof projects over the slanted sides of the bay window and has a spindled frieze with pendils at the corners dropping below. The structure is one bay deep and has additional bargeboards at the gable ends. The rear extension projects one bay beyond the rear wall at the north elevation. An elaborate entry porch extends across the south three bays of the facade. It is hipped roofed with a sawn frieze of trefoil and quatrefoil lacey cutouts which is carried by four turned columns held by sawn brackets. The wood stoop has original turned posts and railings.

PHOTO Negative File # 19 - ROLL 13

Map (Indicate North)

(SEE DISTRICT MAP)



SITING, BOUNDARY DESCRIPTION, AND RELATED STRUCTURES:

Sited centrally on its lot with an attractive small garage at the rear. There are residences on either side and minimal front lawn area which is beautifully landscaped.

SURROUNDING ENVIRONMENT: Urban ☐ Suburban ☐ Scattered Buildings ☐  
Open Space ☐ Woodland ☐ Residential ☒ Agricultural ☐  
Industrial ☐ Downtown Commercial ☒ Highway Commercial ☐ Other ☐

SIGNIFICANCE:

This is a fine example of a Carpenter Gothic house which contributes to the character of the district.

ORIGINAL USE: Residence PRESENT USE: Residence  
PHYSICAL CONDITION: Excellent ☒ Good ☐ Fair ☐ Poor ☐  
REGISTER ELIGIBILITY: Yes ☐ Possible ☐ No ☐ Part of District ☐  
THREATS TO SITE: Roads ☐ Development ☐ Zoning ☐ Deterioration ☐  
No Threat ☒ Other ☐  
COMMENTS:

REFERENCES: 1. 1873 Atlas

RECORDED BY: Cynthia Martin Goldsmith  
ORGANIZATION: Allentown Historical Society

DATE: August 1979

# NEW JERSEY OFFICE OF HISTORIC PRESERVATION HISTORIC SITES INVENTORY # 13

## INDIVIDUAL STRUCTURE SURVEY FORM

HISTORIC NAME: J.H. MEYERS HOUSE  
LOCATION: 37 North Main Street

COMMON NAME: ----  
BLOCK/LOT 8/24

MUNICIPALITY: Allentown  
USGS QUAD: Allentown  
OWNER/ADDRESS: William and Carol Crane  
37 North Main Street

COUNTY: Monmouth  
UTM REFERENCES:  
Zone/Northing/Easting

## DESCRIPTION

Construction Date: c. 1870

Source of Date: 1873 map and style

Architect: ----

Builder: ----

Style: Vernacular Victorian

Form/Plan Type: Side Hall,  
L-shape Plan

Number of Stories: 2½

Foundation: 2' high

Exterior Wall Fabric: aluminum siding

Fenestration: 1/1 , with louvered aluminum blinds

Roof/Chimneys: Cross gable roof with center chimney

## Additional Architectural Description:

This vernacular Victorian house is three bays wide with the entrance at the north end bay of the facade and 4 bays deep. There is a double arched window in the apex of the gable. The entrance porch is hipped roofed and has a pediment at the entrance bay. It is supported by four turned columns. Railings, if any, have been removed. The south elevation has a second entrance with a 2 bay entrance porch with tapered round columns at the center of the elevation. There is a rectangular attic window in the apex of the cross gable on this side. There is a small 1-story extension at the rear.

PHOTO Negative File # 29 - Roll 2

Map (Indicate North)

(SEE DISTRICT MAP)



Sited at the south side of a rectangular lot with minimal front lawn and mature plantings. Situated between two residences on a tree-lined street.

SURROUNDING ENVIRONMENT: Urban ☐ Suburban ☐ Scattered Buildings ☐  
 Open Space ☐ Woodland ☐ Residential ☒ Agricultural ☐  
 Industrial ☐ Downtown Commercial ☒ Highway Commercial ☐ Other ☐

Largely residential end of North Main Street.

## SIGNIFICANCE:

This large vernacular Victorian house contributes to the overall character of the district.

ORIGINAL USE: Residence PRESENT USE: Residence  
 PHYSICAL CONDITION: Excellent ☐ Good ☒ Fair ☐ Poor ☐  
 REGISTER ELIGIBILITY: Yes ☐ Possible ☐ No ☐ Part of District ☒  
 THREATS TO SITE: Roads ☐ Development ☐ Zoning ☐ Deterioration ☐  
 No Threat ☒ Other ☐

## COMMENTS:

Modernization has altered the original appearance slightly.

REFERENCES: 1. 1873 Atlas

RECORDED BY: Cynthia Martin Goldsmith  
 ORGANIZATION: Allentown Historical Society

DATE: August 1979

Roll 2-#24

37 H. Main

Inv # 13

NEW JERSEY OFFICE OF HISTORIC PRESERVATION HISTORIC SITES INVENTORY # 14  
INDIVIDUAL STRUCTURE SURVEY FORM

HISTORIC NAME: J. CARLEY HOUSE  
LOCATION: 39 North Main Street

COMMON NAME: ----  
BLOCK/LOT 8/23

MUNICIPALITY: Allentown  
USGS QUAD: Allentown

COUNTY: Monmouth  
UTM REFERENCES:

OWNER/ADDRESS: David A. & Patricia Michaud  
39 North Main Street

Zone/Northing/Easting

DESCRIPTION

Construction Date: third quarter 19th  
century

Source of Date: maps and style

Architect: ----

Builder: ----

Style: Vernacular Carpenter Gothic

Form/Plan Type: Side Hall,  
shallow L-shape Plan

Number of Stories: 2½

Foundation: Brick - 2' high

Exterior Wall Fabric: clapboard

Fenestration: 2/2 with louvered blinds

Roof/Chimneys: Slate Gable Roof with the Ridge Perpendicular to the  
Facade, one exterior chimney at rear

Additional Architectural Description:

This small Victorian cottage is three bays wide at the 1st floor and 2 bays wide at the second. There is a curved arch attic window in the apex of the gable. The house is two bays deep and has a 1-story, two bay deep shed roofed rear extension. The windows are topped by attractive molded crowns. The full hipped roof porch has new open wrought iron columns and railings. The house is entered at the north end bay of the facade.

PHOTO Negative File # 21 - Roll 2

Map (Indicate North)

(SEE DISTRICT MAP)





# SITING, BOUNDARY DESCRIPTION, AND RELATED STRUCTURES:

This house is sited on the south side of a large rectangular lot with a small front lawn and some mature shade trees at the rear. There are residences on either side.

SURROUNDING ENVIRONMENT: Urban ☐ Suburban ☐ Scattered Buildings ☐  
 Open Space ☐ Woodland ☐ Residential ☒ Agricultural ☐  
 Industrial ☐ Downtown Commercial ☐ Highway Commercial ☐ Other ☐

## SIGNIFICANCE:

This is an example of a house which makes the **transition** between the traditional styles of the early 19th century and the Victorian houses of the latter years of the century. The **old firehouse** was originally located on the lot north of this dwelling.

ORIGINAL USE: Residence

PHYSICAL CONDITION: Excellent ☐ Good ☒

REGISTER ELIGIBILITY: Yes ☐ Possible ☐

THREATS TO SITE: Roads ☐ Development ☐

No Threat ☒ Other ☐

## COMMENTS:

The wrought iron columns and railings are inappropriate to the style of this house.

PRESENT USE: Residence

Fair ☐ Poor ☐

No ☐ Part of District ☒

Zoning ☐ Deterioration ☐

## REFERENCES:

1. 1861 Beers Map
2. 1873 and 1889 Atlases
3. 1890 Scarlett and Scarlett Insurance Map

# NEW JERSEY OFFICE OF HISTORIC PRESERVATION HISTORIC SITES INVENTORY # 15

## INDIVIDUAL STRUCTURE SURVEY FORM

HISTORIC NAME: -----  
 LOCATION: 41 North Main Street

COMMON NAME: -----  
 BLOCK/LOT 8/22

MUNICIPALITY: Allentown  
 USGS QUAD: Allentown  
 OWNER/ADDRESS: Mary Ann Eilers  
 41 North Main Street

COUNTY: Monmouth  
 UTM REFERENCES:  
 Zone/Northing/Easting

### DESCRIPTION

Construction Date: c. 1920

Source of Date: style

Architect: -----

Builder: -----

Style: Bungaloid

Form/Plan Type: Side Hall,  
 Cross-shape Plan with Rear  
 Extensions

Number of Stories: 2½

Foundation: rock face block

Exterior Wall Fabric: clapboard

Fenestration: 1/1 with louvered blinds on the facade

Roof/Chimneys: Cross-Hipped Roof

### Additional Architectural Description:

This early 20th century house is four bays wide with a tripartite door with rectangular transom and sidelights filling the south end bays of the first story. A full porch with hipped roof extends across the facade and is supported by four round tapered Doric columns and a railing with balusters, rectangular in section. A hipped roof dormer is centered on the roof above with paired rectangular windows. There are two-story wings which project one bay from the side elevations and two rear extensions. A second entrance with 1½ bay portico is at the east end bay of the south elevation. This portico is supported by two turned columns with sawn wood brackets.

PHOTO Negative File # 24 - Roll 13

Map (Indicate North)

(SEE DISTRICT MAP)



SITING, BOUNDARY DESCRIPTION, AND RELATED STRUCTURES:

This structure is sited on the north side of a large rectangular lot with a three bay garage at the far rear. There are residences at either side. Front lawn is minimal but has attractive plantings at the foundation.

SURROUNDING ENVIRONMENT: Urban ☐ Suburban ☐ Scattered Buildings ☐  
Open Space ☐ Woodland ☐ Residential ☒ Agricultural ☐  
Industrial ☐ Downtown Commercial ☐ Highway Commercial ☐ Other ☐

SIGNIFICANCE:

This large Bungalow residence is typical of those built in Allentown in the early 20th century. This particular house is well detailed and in excellent condition. (Compare with #65 North Main, also built c. 1920).

ORIGINAL USE: Residence PRESENT USE: Residence  
PHYSICAL CONDITION: Excellent ☒ Good ☐ Fair ☐ Poor ☐  
REGISTER ELIGIBILITY: Yes ☐ Possible ☐ No ☐ Part of District ☒  
THREATS TO SITE: Roads ☐ Development ☐ Zoning ☐ Deterioration ☐  
No Threat ☒ Other ☐  
COMMENTS:

REFERENCES: 1. 1889 Atlas  
2. 1890 Scarlett and Scarlett Insurance Map

RECORDED BY: Cynthia Martin Goldsmith  
ORGANIZATION: Allentown Historical Society

DATE: August 1979



NEW JERSEY OFFICE OF HISTORIC PRESERVATION HISTORIC SITES INVENTORY # 16  
INDIVIDUAL STRUCTURE SURVEY FORM

HISTORIC NAME: METHODIST EPISCOPAL  
LOCATION: PARSONAGE  
43 North Main Street  
MUNICIPALITY: Allentown  
USGS QUAD: Allentown  
OWNER/ADDRESS: Mary A. Rugarber  
43 North Main Street

COMMON NAME: ----  
BLOCK/LOT 8/15  
COUNTY: Monmouth  
UTM REFERENCES:  
Zone/Northing/Easting

## DESCRIPTION

Construction Date: c. 1866

Source of Date: 1866 deed

Architect: ----

Builder: ----

Style: Vernacular Traditional

Form/Plan Type: Center Hall,  
L-shape Plan

Number of Stories: 2½

Foundation: Stucco over Masonry

Exterior Wall Fabric: Synthetic Siding

Fenestration: 2/2, no shutters

Roof/Chimneys: Raised seam tin gable roof with the ridge parallel to the  
facade with one interior end chimney at South end

## Additional Architectural Description:

This traditional house is five bays wide and two bays deep with a two story one bay deep rear extension with shed roof and a small 1 story extension, also with shed roof. It appears that the north three bays on the facade were built first and the two south bays added on at a later date. This is indicated by the spacing of the bays and by the delineation on an insurance map. The roof eaves project over the facade and are boxed in. All wood trim and window detail has been removed. The center entrance is shielded by a cantilevered pediment, one bay wide.

PHOTO Negative File # 25 - Roll 2

Map (Indicate North)

(SEE DISTRICT MAP)



SITING, BOUNDARY DESCRIPTION, AND RELATED STRUCTURES:

Sited at the south side of a rectangular lot. Mid 19th century to early 20th century architecture line this portion of North Main Street.

SURROUNDING ENVIRONMENT: Urban ☐ Suburban ☐ Scattered Buildings ☐  
Open Space ☐ Woodland ☐ Residential ☒ Agricultural ☐  
Industrial ☐ Downtown Commercial ☐ Highway Commercial ☐ Other ☐

SIGNIFICANCE:

This building contributes to the overall character of the district.

ORIGINAL USE: Parsonage PRESENT USE: Residence  
PHYSICAL CONDITION: Excellent ☐ Good ☒ Fair ☐ Poor ☐  
REGISTER ELIGIBILITY: Yes ☐ Possible ☐ No ☐ Part of District ☐  
THREATS TO SITE: Roads ☐ Development ☐ Zoning ☐ Deterioration ☐  
No Threat ☐ Other ☒ modernization

COMMENTS:

The architectural integrity of this structure has been compromised, not so much by the synthetic siding as by the removal of all detail which could be associated with its period of construction.

REFERENCES: 1. 1873 and 1889 Atlases  
2. Copy of deed search done March 22, 1963

RECORDED BY: Cynthia Martin Goldsmith  
ORGANIZATION: Allentown Historical Society

DATE: August 1979

# NEW JERSEY OFFICE OF HISTORIC PRESERVATION HISTORIC SITES INVENTORY # 17

## INDIVIDUAL STRUCTURE SURVEY FORM

HISTORIC NAME: GEORGE SINCLAIR HOUSE  
LOCATION: 45 North Main Street

COMMON NAME: ----  
BLOCK/LOT 8/14

MUNICIPALITY: Allentown  
USGS QUAD: Allentown  
OWNER/ADDRESS: Florence Ryan  
45 North Main Street

COUNTY: Monmouth  
UTM REFERENCES:  
Zone/Northing/Easting

## DESCRIPTION

Construction Date: c. 1830

Source of Date: 1904 Messenger, maps,  
and style

Architect: ----

Builder: ----

Style: Vernacular Traditional

Form/Plan Type: Side Hall,  
Rectangular Plan

Number of Stories: 2½

Foundation: 2' high masonry

Exterior Wall Fabric: synthetic siding

Fenestration: 2/2 - 1st story, 6/6 - 2nd story

Roof/Chimneys: Slate gable roof with the ridge parallel to the facade,  
no chimney

Additional Architectural Description:

This house is 3 bays wide and two bays deep with three rear extensions of assorted sizes completing the rectangular plan. The roof eaves project over the facade and are boxed in. A full entrance porch extends across the facade with a slightly hipped roof supported by a projecting molded cornice with a plain frieze carried on four turned columns with railings complete with turned balusters.

PHOTO Negative File # 23-ROLL 2

Map (Indicate North)

(SEE DISTRICT MAP)



# SITING, BOUNDARY DESCRIPTION, AND RELATED STRUCTURES:

Centrally located on a large rectangular lot on the residential end of North Main Street. Houses share a common setback and have minimal front lawns.

SURROUNDING ENVIRONMENT: Urban ☐ Suburban ☐ Scattered Buildings ☐  
Open Space ☐ Woodland ☐ Residential ☒ Agricultural ☐  
Industrial ☐ Downtown Commercial ☐ Highway Commercial ☐ Other ☐

## SIGNIFICANCE:

This house was originally located at #8 North Main Street. It was moved to its present site in 1864 by the Rogers Brothers. It is likely that at that time, the Victorian porch and 2/2 1st story windows were added.

ORIGINAL USE: Residence  
PHYSICAL CONDITION: Excellent ☐ Good ☐ Fair ☒ Poor ☐  
REGISTER ELIGIBILITY: Yes ☐ Possible ☐ No ☐ Part of District ☒  
THREATS TO SITE: Roads ☐ Development ☐ Zoning ☐ Deterioration ☐  
No Threat ☒ Other ☐  
COMMENTS:

REFERENCES: 1. "Allentown As It Was In The Thirties", by Charles H. Fidler, Messenger, 1904.

RECORDED BY: Cynthia Martin Goldsmith  
ORGANIZATION: Allentown Historical Society

DATE: August 1979

Roll 2 - #23

15 N. Main

Inv. #17

DEPT. OF HISTORIC PRESERVATION  
100 N. TENTH ST. PHILADELPHIA, PA. 19107

NEW JERSEY OFFICE OF HISTORIC PRESERVATION HISTORIC SITES INVENTORY # 18  
INDIVIDUAL STRUCTURE SURVEY FORM

HISTORIC NAME: A. KERSHAW HOUSE  
LOCATION: 49 North Main Street

COMMON NAME: ----  
BLOCK/LOT 8/13

MUNICIPALITY: Allentown  
USGS QUAD: Allentown  
OWNER/ADDRESS: Charles M. Schino  
49 North Main Street

COUNTY: Monmouth  
UTM REFERENCES:  
Zone/Northing/Easting

## DESCRIPTION

Construction Date: c. 1865

Source of Date: maps

Architect: ----

Builder: ----

Style: Vernacular Traditional

Form/Plan Type: Center Hall

Number of Stories: 2½

Foundation: stuccoed

Exterior Wall Fabric: aluminum siding

Fenestration: 1/1 replacements

Roof/Chimneys: Asphalt shingles set in diamond overlap pattern; gable roof with the ridge parallel to the facade; no chimney

## Additional Architectural Description:

This traditional farmhouse is three bays wide and one bay deep with four rear extensions, the first being two stories high and one bay deep and the rear three each 1-story high and one bay deep. There is a new exterior end chimney on one extension at the north elevation. The roof has tight eaves. Trim, if any, has been removed. There is a full porch with hipped roof supported by four turned columns with handrails supported by balusters square in section. The entrance to the porch is through the south end bay.

PHOTO Negative File # 25 - ROLL 13

Map (Indicate North)

(SEE DISTRICT MAP)





# SITING, BOUNDARY DESCRIPTION, AND RELATED STRUCTURES:

This house is on a small lot in an area of North Main Street that was primarily agricultural. Most of the houses have barns and open fields to the rear of their lots. The front lawns are minimal and mature trees line the street.

SURROUNDING ENVIRONMENT: Urban ☐ Suburban ☐ Scattered Buildings ☐  
 Open Space ☐ Woodland ☐ Residential ☒ Agricultural ☐  
 Industrial ☐ Downtown Commercial ☐ Highway Commercial ☐ Other ☐

## SIGNIFICANCE:

This vernacular house contributes to the character of the district as a whole. Its style, traditional, is descriptive of its form which recurs in Allentown from the late 18th century till about 1870. This house does not appear on the 1861 map, thus is dated c. 1865. It is possible, though, that it is an earlier house which was moved to this site, Victorianized, and then modernized. The lack of detail which could date it from its exterior makes it impossible to tell. It is also an interesting example of a house which grew as more space was needed (note various rear extensions).

ORIGINAL USE: Residence

PRESENT USE: Residence

PHYSICAL CONDITION: Excellent ☐ Good ☐

Fair ☒ Poor ☐

REGISTER ELIGIBILITY: Yes ☐ Possible ☐

No ☐ Part of District ☒

THREATS TO SITE: Roads ☐ Development ☐

Zoning ☐ Deterioration ☐

No Threat ☒ Other ☐

COMMENTS:

REFERENCES: 1. 1861 Beers Map  
 2. 1873 Atlas

RECORDED BY: Cynthia Martin Goldsmith  
 ORGANIZATION: Allentown Historical Society

DATE: August 1979

NEW JERSEY OFFICE OF HISTORIC PRESERVATION HISTORIC SITES INVENTORY # 19  
INDIVIDUAL STRUCTURE SURVEY FORM

HISTORIC NAME: J. CARR HOUSE  
LOCATION: 53 North Main Street

COMMON NAME: ----  
BLOCK/LOT 8/12

MUNICIPALITY: Allentown

COUNTY: Monmouth

USGS QUAD: Allentown

UTM REFERENCES:

OWNER/ADDRESS: M. Vikram & Susan J. Rao  
5 Windsor Drive  
Princeton Junction, N.J. 08550

Zone/Northing/Easting

DESCRIPTION

Construction Date: c. 1870

Source of Date: maps

Architect: ----

Builder: ----

Style: Vernacular Traditional with  
Victorian Influence

Form/Plan Type: Side Hall,  
Rectangular Plan

Number of Stories: 2½

Foundation: Brick - 3' high

Exterior Wall Fabric: Clapboard

Fenestration: 1/1 - 1st floor, 6/6 - 2nd floor, aluminum blinds on 2nd  
floor of facade

Roof/Chimneys: Slate in alternating rows of horizontally placed and fishscale  
pattern, gable roof with ridge parallel to facade; One new

Additional Architectural Description: interior end chimney - south end

This large side hall traditional house is three bays wide and four bays deep with an assortment of one and two story rear extensions. There is a tripartite entrance door with transom and sidelights boarded over. Centered on the roof over the facade is a large oriel window with pedimented gable roof and a door in front from which one can exit and stand on an area recessed into the roof. This oriel window is covered with fishscale shingles. A one story bay window projects from a rear bay of the north elevation. There is a full porch with a shed roof and projecting molded cornice with plain frieze supported by four turned columns. New lumber forms the railings.

PHOTO Negative File # 20 - Roll 2

Map (Indicate North)



(SEE DISTRICT MAP)

SITING, BOUNDARY DESCRIPTION, AND RELATED STRUCTURES:

Sited on the north side of a large rectangular lot with a large driveway leading to the barn at the rear which has been converted into apartments. Residences line the street.

SURROUNDING ENVIRONMENT: Urban ☐ Suburban ☐ Scattered Buildings ☐  
Open Space ☐ Woodland ☐ Residential ☒ Agricultural ☐  
Industrial ☐ Downtown Commercial ☐ Highway Commercial ☐ Other ☐

SIGNIFICANCE:

This large vernacular traditional house is an example of the traditional form carried into the Victorian era. Details added by owners give the house its whimsical appearance. In 1873, this property contained the carriage shop of J. Carr. This shop has been converted into apartments and stands at the north rear of the lot.

ORIGINAL USE: Residence PRESENT USE: Residence  
PHYSICAL CONDITION: Excellent ☐ Good ☒ Fair ☐ Poor ☐  
REGISTER ELIGIBILITY: Yes ☐ Possible ☐ No ☐ Part of District ☒  
THREATS TO SITE: Roads ☐ Development ☐ Zoning ☐ Deterioration ☐  
No Threat ☒ Other ☐

COMMENTS: The present use of stock lumber for the porch railings is not in keeping with the character of the rest of the detailing of the house.

REFERENCES: 1. 1861 Beers Map  
2. 1873 Atlas

RECORDED BY: Cynthia Martin Goldsmith  
ORGANIZATION: Allentown Historical Society

DATE: August 1979



# NEW JERSEY OFFICE OF HISTORIC PRESERVATION HISTORIC SITES INVENTORY # 20

## INDIVIDUAL STRUCTURE SURVEY FORM

HISTORIC NAME: CARR-HENDRICKSON HOUSE  
LOCATION: 55 North Main Street

COMMON NAME: ----  
BLOCK/LOT 8/11

MUNICIPALITY: Allentown

COUNTY: Monmouth

USGS QUAD: Allentown

UTM REFERENCES:

OWNER/ADDRESS: Frank Armenante

Zone/Northing/Easting

55 North Main Street

### DESCRIPTION

Construction Date: c. 1870

Source of Date: maps

Architect: ----

Builder: ----

Style: Vernacular Victorian

Form/Plan Type: Center Hall  
T-shape Plan

Number of Stories: 2½

Foundation: Stuccoed Masonry

Exterior Wall Fabric: Clapboard

Fenestration: 2/2 with louvered blinds

Roof/Chimneys: Gable roof with ridge parallel to the facade,  
One interior end chimney - north end

### Additional Architectural Description:

This vernacular Victorian structure is three bays wide and one bay deep with a two story, four bay deep rear extension. There is a centrally located double leaf entrance door with rectangular window sash above raised octagonal panels. Above the doors is a rectangular transom. The roof has boxed in projecting leaves with a deep molded cornice which returns at the gable ends. There is a denticulated frieze below. The full porch repeats the cornice and frieze details and adds sawn wood brackets. This is supported by four stacked columns, square in section with a low railing with square balusters. There are two additional entrances with one bay roofed porches on the south elevation.

PHOTO Negative File # 26 - ROLL 13

Map (Indicate North)

(SEE DISTRICT MAP)



# SITING, BOUNDARY DESCRIPTION, AND RELATED STRUCTURES:

Sited on the north side of a narrow rectangular lot with minimal front lawn and mature trees at the sidewalk. Residences are on either side.

SURROUNDING ENVIRONMENT: Urban ☐ Suburban ☐ Scattered Buildings ☐  
 Open Space ☐ Woodland ☐ Residential ☒ Agricultural ☐  
 Industrial ☐ Downtown Commercial ☐ Highway Commercial ☐ Other ☐

## SIGNIFICANCE:

This structure is a well-maintained and beautifully detailed example of a early vernacular Victorian house. Painted with dark Victorian colors, it makes a striking addition to the streetscape.

ORIGINAL USE: Residence PRESENT USE: Residence  
 PHYSICAL CONDITION: Excellent ☒ Good ☐ Fair ☐ Poor ☐  
 REGISTER ELIGIBILITY: Yes ☐ Possible ☐ No ☐ Part of District ☒  
 THREATS TO SITE: Roads ☐ Development ☐ Zoning ☐ Deterioration ☐  
 No Threat ☒ Other ☐

## COMMENTS:

This house was given a hyphenated historic name taken from the owners as listed on both the 1873 and 1889 maps so as not to be confused with #53 - J. CARR HOUSE.

REFERENCES: 1. 1861 Beers Map  
 2. 1873 and 1889 Atlases

RECORDED BY: Cynthia Martin Goldsmith  
 ORGANIZATION: Allentown Historical Society

DATE: August 1979

NEW JERSEY OFFICE OF HISTORIC PRESERVATION HISTORIC SITES INVENTORY # 21  
INDIVIDUAL STRUCTURE SURVEY FORMHISTORIC NAME: JAMES SPENCE HOUSE  
LOCATION: 65 North Main StreetCOMMON NAME: ----  
BLOCK/LOT 8/8MUNICIPALITY: Allentown  
USGS QUAD: Allentown  
OWNER/ADDRESS: Oliver J. Herz  
65 North Main StreetCOUNTY: Monmouth  
UTM REFERENCES:  
Zone/Northing/Easting

## DESCRIPTION

Construction Date: c. 1920

Source of Date: Builder's Records

Architect: ----

Builder: Charles D. Knowles

Style: Bungaloid

Form/Plan Type: Side Hall  
Cross-shape Plan with  
Rear Extension

Number of Stories: 2½

Foundation: rock face block - 2½' high

Exterior Wall Fabric: synthetic siding

Fenestration: 1/1

Roof/Chimneys: Cross-hipped Roof, no chimney

## Additional Architectural Description:

This large bungalow is square in plan, four bays wide and four bays deep with a projecting 2-bay hipped roofed wing on the north elevation and a two story bay window on the south elevation. A hipped roofed dormer with paired rectangular windows projects from the facade roof and the roof of the south elevation. The entrance door is tripartite with transom and sidelights and is placed at the north bays of the facade. A veranda with hipped roof and tapered Doric columns wraps around the facade and south elevation and can be reached by steps on either side.

PHOTO Negative File # 14 - ROLL 2

Map (Indicate North)

(SEE DISTRICT MAP)



# SITING, BOUNDARY DESCRIPTION, AND RELATED STRUCTURES:

Sited centrally on a large lot with a 1½ story, 3-bay garage at the rear. Mature shade trees and attractive plantings grace the lot. To the south is a 1-story ranch house from the mid 20th century; to the north a mid-19th century Victorian house.

SURROUNDING ENVIRONMENT: Urban ☐ Suburban ☐ Scattered Buildings ☐  
 Open Space ☐ Woodland ☐ Residential ☒ Agricultural ☐  
 Industrial ☐ Downtown Commercial ☐ Highway Commercial ☐ Other ☐

## SIGNIFICANCE:

A well-maintained example of a large bungalow house popular in Allentown in the early 20th century. Compare with #41 North Main Street which is similar in plan and massing, though finer in detail.

ORIGINAL USE: Residence PRESENT USE: Veterinary Hospital and Residence  
 PHYSICAL CONDITION: Excellent ☐ Good ☒ Fair ☐ Poor ☐  
 REGISTER ELIGIBILITY: Yes ☐ Possible ☐ No ☐ Part of District ☒  
 THREATS TO SITE: Roads ☐ Development ☐ Zoning ☐ Deterioration ☐  
 No Threat ☒ Other ☐  
 COMMENTS:

REFERENCES: 1. Builder's Records - held by Malcolm Knowles, Crosswicks

RECORDED BY: Cynthia Martin Goldsmith  
 ORGANIZATION: Allentown Historical Society

DATE: August 1979



NEW JERSEY OFFICE OF HISTORIC PRESERVATION HISTORIC SITES INVENTORY # 22  
INDIVIDUAL STRUCTURE SURVEY FORM

HISTORIC NAME: G. ROBBINS HOUSE  
LOCATION: 81 North Main Street

COMMON NAME: ----  
BLOCK/LOT 8/4

MUNICIPALITY: Allentown  
USGS QUAD: Allentown  
OWNER/ADDRESS: Melvin E. & Anna H. Klink  
81 North Main Street

COUNTY: Monmouth  
UTM REFERENCES: Zone/Northing/Easting

DESCRIPTION

Construction Date: c. 1840 Source of Date: 1861 map and style

Architect: ---- Builder: ----

Style: Vernacular Traditional Form/Plan Type: Side Hall, L-shape Plan

Number of Stories: 2½

Foundation: Brick - 2' high

Exterior Wall Fabric: Clapboard Facade, German Siding laid Shiplap on sides

Fenestration: 1/1 - facade, 6/6 - side elevations and rear extension

Roof/Chimneys: Asbestos shingled gable roof with ridge parallel to the facade, one interior end chimney - north end

Additional Architectural Description:

This structure is a three bay wide traditional side hall house. It is entered through a screened one story porch on the facade and south elevation and into the main rectangular block through the south end bay of the facade. The south and north elevations are two bays deep but windowless except for an attic window in each gable end. The apex of the gable ends is covered with fishscale shingles. There is a two story two bay deep rear extension and a one story one bay deep rear extension, both with shed roofs. The roof eaves project and there is a narrow cornice with simple moldings which returns 1' at the gable ends. There are no shutters.

PHOTO Negative File # 11 - Roll 2

Map (Indicate North)

(SEE DISTRICT MAP)



DEPARTMENT OF ENVIRONMENTAL PROTECTION, BUREAU OF PARKS AND FORESTRY  
OFFICE OF HISTORIC PRESERVATION, 109 WEST STATE STREET, TRENTON, NEW JERSEY 08625  
(609)292-2023

# SITING, BOUNDARY DESCRIPTION, AND RELATED STRUCTURES:

This house is centered on its lot and has a small barn at the rear and planted fields beyond. It is near the boundary of the borough, beyond which is primarily agricultural land.

SURROUNDING ENVIRONMENT: Urban ☐ Suburban ☐ Scattered Buildings ☐  
 Open Space ☐ Woodland ☐ Residential ☒ Agricultural ☒  
 Industrial ☐ Downtown Commercial ☐ Highway Commercial ☐ Other ☐

## SIGNIFICANCE:

This is a well-maintained example of an early 19th century vernacular Traditional style farmhouse which contributes to the quality of the district and expresses the transition between the residential/commercial area of North Main Street and the residential/agricultural area of the street.

ORIGINAL USE: Farmhouse PRESENT USE: Residence  
 PHYSICAL CONDITION: Excellent ☐ Good ☒ Fair ☐ Poor ☐  
 REGISTER ELIGIBILITY: Yes ☐ Possible ☐ No ☐ Part of District ☒  
 THREATS TO SITE: Roads ☐ Development ☐ Zoning ☐ Deterioration ☐  
 No Threat ☒ Other ☐  
 COMMENTS:

REFERENCES: 1. 1861 Beers Map

RECORDED BY: Cynthia Martin Goldsmith  
 ORGANIZATION: Allentown Historical Society

DATE: August 1979

# NEW JERSEY OFFICE OF HISTORIC PRESERVATION HISTORIC SITES INVENTORY # 23

## INDIVIDUAL STRUCTURE SURVEY FORM

HISTORIC NAME: E. ROBBINS HOUSE  
LOCATION: 85 North Main Street

COMMON NAME: ----  
BLOCK/LOT 8/3

MUNICIPALITY: Allentown

COUNTY: Monmouth

USGS QUAD: Allentown

UTM REFERENCES:

OWNER/ADDRESS: Ernest A., Jr. & Shirley A. Winings  
85 North Main Street

Zone/Northing/Easting

### DESCRIPTION

Construction Date: c. 1860

Source of Date: 1861 map

Architect: ----

Builder: ----

Style: Vernacular Traditional with  
Victorian Influence

Form/Plan Type: Side Hall,  
Rectangular Plan

Number of Stories: 2½

Foundation: Stucco over Masonry - 1' high

Exterior Wall Fabric: Asbestos Shingles

Fenestration: 2/2, no shutters

Roof/Chimneys: Slate gable roof with ridge parallel to the facade,  
one interior end chimney at south end & 1 center rear chimney

Additional Architectural Description: in first rear extension

This Vernacular Victorian side hall house is built in the Traditional style and is three bays wide with an entrance at the north end bay of the facade. The front porch is enclosed and screened. The roof rests on a projecting deep molded cornice which returns at the gable ends. The cornice is supported by paired brackets of sawn wood. The house is two bays deep and has three rear extensions of various forms filling out the rectangular plan. The 2/2 windows appear to be original and are topped with molded crowns.

PHOTO Negative File # 10 - Roll 2

Map (Indicate North)

(SEE DISTRICT MAP)





# SITING, BOUNDARY DESCRIPTION, AND RELATED STRUCTURES:

Centered on a narrow lot with planted fields beyond the rear property boundary and to the North beyond the boundary of the Borough.

SURROUNDING ENVIRONMENT: Urban ☐ Suburban ☐ Scattered Buildings ☐  
 Open Space ☐ Woodland ☐ Residential ☒ Agricultural ☒  
 Industrial ☐ Downtown Commercial ☐ Highway Commercial ☐ Other ☐

## SIGNIFICANCE:

This house is typical of the Victorian manifestation of the Traditional side hall house. Compare with #81 North Main Street which is an earlier expression of this form.

ORIGINAL USE: Farmhouse PRESENT USE: Residence  
 PHYSICAL CONDITION: Excellent ☐ Good ☒ Fair ☐ Poor ☐  
 REGISTER ELIGIBILITY: Yes ☐ Possible ☐ No ☐ Part of District ☒  
 THREATS TO SITE: Roads ☐ Development ☐ Zoning ☐ Deterioration ☐  
 No Threat ☒ Other ☐  
 COMMENTS:

REFERENCES: 1. 1861 Beers Map

RECORDED BY: Cynthia Martin Goldsmith DATE: August 1979  
 ORGANIZATION: Allentown Historical Society

NEW JERSEY OFFICE OF HISTORIC PRESERVATION HISTORIC SITES INVENTORY # 24  
INDIVIDUAL STRUCTURE SURVEY FORM

HISTORIC NAME: BORDEN HOUSE  
LOCATION: 76 North Main Street

COMMON NAME: ----  
BLOCK/LOT 4/1A

MUNICIPALITY: Allentown

COUNTY: Monmouth

USGS QUAD: Allentown

UTM REFERENCES:

OWNER/ADDRESS: Jack M. & Elizabeth S. Poinsett  
76 North Main Street

Zone/Northing/Easting

DESCRIPTION

Construction Date: last quarter 18th  
century

Source of Date: 1904 Messenger, maps  
style

Architect: ----

Builder: ----

Style: Vernacular Federal

Form/Plan Type: Center Hall,  
Shallow L-shape Plan

Number of Stories: 2½

Foundation: Brick - 1½' high

Exterior Wall Fabric: Random Width Clapboard

Fenestration: 2/2 replacements

Roof/Chimneys: Asbestos shingled gable roof with ridge parallel to the facade  
two large interior end chimneys, one at each end

Additional Architectural Description:

The major block of this Vernacular Federal house is five bays wide and two bays deep with a one story one bay deep rear extension. There are three connected windows on either side of the center door at the first floor with two connected windows on either side of a center window on the second floor. There are three-panelled shutters on the first floor windows and louvered blinds on the second floor. The entrance door is topped with a wooden fan-shape transom and has a simple enframement. A one-bay entrance portico is topped by a pedimented roof of the Georgian mode with a barrel vaulted ceiling underneath. This is supported by square tapered Doric columns. The roof has projecting eaves with a molded cornice of medium depth which returns at the gable ends.

PHOTO

Negative File # 11 - ROLL 13; #1 - ROLL 2

Map (Indicate North)

(SEE DISTRICT MAP)



# SITING, BOUNDARY DESCRIPTION, AND RELATED STRUCTURES:

Located on what was formerly the Probasco farm. At the rear are potato cellar, outhouse, carriage house, and at the north side a very large barn. The house is set back from the street and has mature shade trees and attractive landscaping.

SURROUNDING ENVIRONMENT: Urban ☐ Suburban ☐ Scattered Buildings ☐  
 Open Space ☐ Woodland ☐ Residential ☒ Agricultural ☒  
 Industrial ☐ Downtown Commercial ☐ Highway Commercial ☐ Other ☐

## SIGNIFICANCE:

This structure is a well-maintained example of Vernacular Federal architecture which has been modernized to keep abreast of the times at various points in its history. Unfortunately, no original windows seem to remain and the arrangement of the bays on the facade has been severely altered. The relationship of the building to its outbuildings makes it an excellent example of a early 19th century farm complex. According to the owner, the basement retains the foundations of two original corner fireplaces. There is also evidence of a beehive oven in the dining room fireplace.

ORIGINAL USE: Farmhouse PRESENT USE: Residence  
 PHYSICAL CONDITION: Excellent ☒ Good ☐ Fair ☐ Poor ☐  
 REGISTER ELIGIBILITY: Yes ☐ Possible ☐ No ☐ Part of District ☒  
 THREATS TO SITE: Roads ☐ Development ☐ Zoning ☐ Deterioration ☐  
 No Threat ☒ Other ☐

COMMENTS: The integrity of this structure has been altered by modernization.

REFERENCES: 1. "Allentown As It Was In The Thirties", by Charles H. Fidler, Messenger, 1904.  
 2. 1861 Beers Map  
 3. 1873 and 1889 Atlases

RECORDED BY: Cynthia Martin Goldsmith DATE: August 1979  
 ORGANIZATION: Allentown Historical Society

NEW JERSEY OFFICE OF HISTORIC PRESERVATION HISTORIC SITES INVENTORY # 25  
INDIVIDUAL STRUCTURE SURVEY FORMHISTORIC NAME: GEORGE LEMING HOUSE  
LOCATION: 74 North Main StreetCOMMON NAME: ----  
BLOCK/LOT 4/9A

MUNICIPALITY: Allentown

COUNTY: Monmouth

USGS QUAD: Allentown

UTM REFERENCES:

OWNER/ADDRESS: Herbert S. Grafton  
74 North Main Street

Zone/Northing/Easting

## DESCRIPTION

Construction Date: c. 1910

Source of Date: style and oral history

Architect: ----

Builder: ----

Style: Executive Tudor

Form/Plan Type: Side Hall,  
Shallow L-shape Plan

Number of Stories: 2½

Foundation: Concrete - 1½' high

Exterior Wall Fabric: Stucco

Fenestration: 6/6

Roof/Chimneys: Asbestos shingled multi-gable roof; one interior end chimney  
at north end

## Additional Architectural Description:

This early 20th century house has a rectangular main block with a gable roof with the ridge perpendicular to the facade. The facade consists of two large bays. The south end bay has an enclosed projecting entrance porch with a gable roof and arched door. The north end bay consists of 3 attached windows on the first floor and 2 attached windows centered above. Shed roofed dormers project along the full three bay depth of the side elevations and the main gable roof curves and projects down to the first floor ceiling level where it flairs out to form an open side porch entered at ground level through arched openings, at the north elevation.

PHOTO Negative File # 35 - Roll 1

Map (Indicate North)

(SEE DISTRICT MAP)



# SITING, BOUNDARY DESCRIPTION, AND RELATED STRUCTURES:

Sited on a rectangular lot at the corner of North Main Street and Allen Drive which is the entrance to a mid-20th century housing subdivision. There is a stuccoed garage to the rear of the lot and mature trees shading the house.

SURROUNDING ENVIRONMENT: Urban ☐ Suburban ☐ Scattered Buildings ☐  
Open Space ☐ Woodland ☐ Residential ☒ Agricultural ☒  
Industrial ☐ Downtown Commercial ☐ Highway Commercial ☐ Other ☐

## SIGNIFICANCE:

This is one of two Executive Tudor houses built in Allentown in the early 20th century and the first of the two to be built. It is well maintained & sited and contributes to the chronological development of the streetscape and the district as a whole.

ORIGINAL USE: Residence PRESENT USE: Residence  
PHYSICAL CONDITION: Excellent ☒ Good ☐ Fair ☐ Poor ☐  
REGISTER ELIGIBILITY: Yes ☐ Possible ☐ No ☐ Part of District ☒  
THREATS TO SITE: Roads ☐ Development ☐ Zoning ☐ Deterioration ☐  
No Threat ☒ Other ☐  
COMMENTS:

REFERENCES: 1. Malcolm Knowles of Crosswicks

RECORDED BY: Cynthia Martin Goldsmith  
ORGANIZATION: Allentown Historical Society

DATE: August 1979



NEW JERSEY OFFICE OF HISTORIC PRESERVATION HISTORIC SITES INVENTORY # 26  
INDIVIDUAL STRUCTURE SURVEY FORM

HISTORIC NAME: J. BORDEN HOUSE  
LOCATION: 62 North Main Street

COMMON NAME: ----  
BLOCK/LOT 5/41 and 5/42

MUNICIPALITY: Allentown  
USGS QUAD: Allentown  
OWNER/ADDRESS: Merrillat W. Frost  
62 North Main Street

COUNTY: Monmouth  
UTM REFERENCES:  
Zone/Northing/Easting

## DESCRIPTION

Construction Date: c. 1880

Source of Date: maps and style

Architect: ----

Builder: ----

Style: Victorian Eclectic

Form/Plan Type: Center Hall,  
L-shape Plan

Number of Stories: 2½

Foundation: rock face block

Exterior Wall Fabric: clapboard

Fenestration: 2/2, no shutters

Roof/Chimneys: Cross-gable roof with major gable ridge parallel to facade;  
two tall center chimneys, one on either side of gable ridge of oriel window

## Additional Architectural Description:

This large late-19th century house is rectangular in its main body plan, approximately five bays wide and 2 bays deep with a one story rear extension. At the roof is a center cross gable with attic window at its apex and sawn wood bargeboard with dropped pendil. Centered below on the second floor is a large oriel window filling the center three bays and resting on the porch roof below. The entry door is a single leaf tripartite arrangement with transom and sidelights and is centrally located. To either side of the door is a bay window centered below the upper story's end bays. A full porch extends across the facade and projects out at the center entrance. It is flat roofed with exposed rafters and a deep frieze, and is supported by four sets of paired tapered Doric columns. Its roof extends south to cover a solarium wing, (over)

PHOTO Negative File # 32 - Roll 1

Map (Indicate North)

(SEE DISTRICT MAP)





# SITING, BOUNDARY DESCRIPTION, AND RELATED STRUCTURES:

This very large Victorian Eclectic house is set back from the street and is centrally placed on the northern lot of the pair stated. There is a barn to the rear. Mature trees and plantings grace the lot.

SURROUNDING ENVIRONMENT: Urban ☐ Suburban ☐ Scattered Buildings ☐  
 Open Space ☐ Woodland ☐ Residential ☒ Agricultural ☐  
 Industrial ☐ Downtown Commercial ☐ Highway Commercial ☐ Other ☐

## SIGNIFICANCE:

This is a well-maintained example of a Victorian Eclectic house which combines carpenter gothic, queen anne and colonial revival details. It is an unusually large house for this end of Main Street, most of the larger Victorian homes being on the Hill at South Main Street.

## Description continued:

square in plan. The south facade features a porte-cochere which is supported by two sets of paired Doric columns. Its roof and entablature extends from that of the solarium. It eliminates the exposed rafters but retains the denticulated frieze. Sawn wood bargeboards also decorate the apex of the gables on the north and south elevations.

ORIGINAL USE:	Residence	PRESENT USE:	Residence
PHYSICAL CONDITION:	Excellent <input checked="" type="checkbox"/> Good <input type="checkbox"/> Fair <input type="checkbox"/> Poor <input type="checkbox"/>		
REGISTER ELIGIBILITY:	Yes <input type="checkbox"/> Possible <input type="checkbox"/> No <input type="checkbox"/> Part of District <input checked="" type="checkbox"/>		
THREATS TO SITE:	Roads <input type="checkbox"/> Development <input type="checkbox"/> Zoning <input type="checkbox"/> Deterioration <input type="checkbox"/>		
No Threat <input checked="" type="checkbox"/> Other <input type="checkbox"/>			
COMMENTS:			

REFERENCES: 1. 1889 Atlas

RECORDED BY: Cynthia Martin Goldsmith  
 ORGANIZATION: Allentown Historical Society

DATE: August 1979

NEW JERSEY OFFICE OF HISTORIC PRESERVATION HISTORIC SITES INVENTORY # 27  
INDIVIDUAL STRUCTURE SURVEY FORMHISTORIC NAME: THOMAS EVERNHAM HOUSE  
LOCATION: 54 North Main StreetCOMMON NAME: ----  
BLOCK/LOT 5/44MUNICIPALITY: Allentown  
USGS QUAD: Allentown  
OWNER/ADDRESS: Frederick Schmitt  
54 North Main StreetCOUNTY: Monmouth  
UTM REFERENCES: Zone/Northing/Easting

## DESCRIPTION

Construction Date: c. 1900

Source of Date: maps and style

Architect: ----

Builder: possibly Rogers Brothers

Style: Vernacular Victorian

Form/Plan Type: Side Hall,  
Irregular Plan

Number of Stories: 2½

Foundation: Rock Faced Block

Exterior Wall Fabric: Vinyl Siding

Fenestration: 1/1

Roof/Chimneys: Cross-gable roof of slate; one center chimney

## Additional Architectural Description:

This large Victorian house is essentially square in plan with assorted wings projecting from the main body. The facade has a single leaf entry door at the north end bay and a large two story bay window at the south end bays. This bay window is capped by a pedimented gable roof. A small hipped roof dormer projects from the roof above the facade. To the south of the facade bay is a one story solarium with a pedimented gable roof. Also on the south elevation is a second two story bay window with pedimented gable roof; both bays have palladian windows at the apex of their gables. A veranda extends from the entrance bay of the facade around to the north elevation covering its first two bays. This veranda has a flat roof with projecting cornice supported by tapered Doric columns on block piers. A semi-circular section projects from the corner.

PHOTO Negative File # 30 - Roll 1

Map (Indicate North)

(SEE DISTRICT MAP)



SITING, BOUNDARY DESCRIPTION, AND RELATED STRUCTURES:

Located on the corner (NW) of Broad and North Main Streets. This structure is centered on a large lot with mature shade trees and plantings. To the north is a 1½ story cape cod house.

SURROUNDING ENVIRONMENT: Urban ☐ Suburban ☐ Scattered Buildings ☐  
Open Space ☐ Woodland ☐ Residential ☒ Agricultural ☐  
Industrial ☐ Downtown Commercial ☐ Highway Commercial ☐ Other ☐

SIGNIFICANCE:

An example of a traditional house which shows Victorian influence and forecasts the colonial revival and bungalow styles built during the early 20th century in Allentown.

ORIGINAL USE: Residence PRESENT USE: Residence  
PHYSICAL CONDITION: Excellent ☐ Good ☒ Fair ☐ Poor ☐  
REGISTER ELIGIBILITY: Yes ☐ Possible ☐ No ☐ Part of District ☒  
THREATS TO SITE: Roads ☐ Development ☐ Zoning ☐ Deterioration ☐  
No Threat ☒ Other ☐  
COMMENTS:

REFERENCES: 1. Messenger, April 12, 1945.  
2. 1889 map

RECORDED BY: Cynthia Martin Goldsmith  
ORGANIZATION: Allentown Historical Society

DATE: August 1979

NEW JERSEY OFFICE OF HISTORIC PRESERVATION HISTORIC SITES INVENTORY # 28  
INDIVIDUAL STRUCTURE SURVEY FORM

HISTORIC NAME: J.M. WAKER HOUSE COMMON NAME: ----  
LOCATION: 36 North Main Street BLOCK/LOT 7/27  
MUNICIPALITY: Allentown COUNTY: Monmouth  
USGS QUAD: Allentown UTM REFERENCES:  
OWNER/ADDRESS: Simon D. Novosel Zone/Northing/Easting  
36 North Main Street

DESCRIPTION

Construction Date: First quarter of 19th century Source of Date: Maps and Style

Architect: ----

Builder: ----

Style: Federal

Form/Plan Type: Center Hall,  
L-shape Plan

Number of Stories: 2½

Foundation: not visible

Exterior Wall Fabric: stucco over wood frame with brick paning

Fenestration: 6/6 with 3-panelled shutters on the facade and louvered blinds  
on the side elevation

Roof/Chimneys: Slate gable roof with ridge parallel to facade, one interior  
end chimney piercing ridge at south end

Additional Architectural Description:

This Federal house is five bays wide and two bays deep with a 2-story, three bay deep rear extension with gable roof intersecting perpendicular to the rear wall. The roof of the main block has boxed-in eaves which project and are covered by a deep molded cornice supported by single brackets along the length. The cornice returns at the gable ends. The centrally located tripartite door has sidelights and transom. The rustic door does not appear to be original. The evenly spaced windows are crowned with truncated, denticulated pediments which are finely carved. A flat roofed, three bay entrance porch has a center pediment and projecting molded cornice which is carried by four tapered Doric columns. The north and south elevations have two windows at each story and paired quadrant attic windows at the apex of the gable.

PHOTO Negative File # 29 - Roll 1

Map (Indicate North)

SEE DISTRICT MAP



(609)292-2023

DEPARTMENT OF ENVIRONMENTAL PROTECTION, BUREAU OF PARKS AND FORESTRY  
OFFICE OF HISTORIC PRESERVATION, 109 WEST STATE STREET, TRENTON, NEW JERSEY 08625

SITING, BOUNDARY DESCRIPTION, AND RELATED STRUCTURES:

Located on the west side of the street with a small brick barn or carriage house and chicken coop at the rear of the L-shaped lot which extends behind #34. The lot is well planted with shrubs and mature shade trees. To the north is a contemporary brick bank and to the south is a Victorian residence.

SURROUNDING ENVIRONMENT: Urban ☐ Suburban ☐ Scattered Buildings ☐  
Open Space ☐ Woodland ☐ Residential ☒ Agricultural ☐  
Industrial ☐ Downtown Commercial ☒ Highway Commercial ☐ Other ☐

SIGNIFICANCE:

This is a beautifully detailed Federal house which originally must have been a farmhouse. The triangular lintels over the windows are a Federal detail as are the quadrant attic windows in the gable ends. The large brackets and deep molded projecting cornice are characteristic of the Tuscan influence expressed starting c. 1845-1850 and were probably additions.

ORIGINAL USE: Farmhouse PRESENT USE: Residence  
PHYSICAL CONDITION: Excellent ☐ Good ☒ Fair ☐ Poor ☐  
REGISTER ELIGIBILITY: Yes ☐ Possible ☐ No ☐ Part of District ☒  
THREATS TO SITE: Roads ☐ Development ☐ Zoning ☐ Deterioration ☐  
No Threat ☒ Other ☐  
COMMENTS:

REFERENCES: 1. 1861 Beers Map  
2. 1873 and 1889 Atlases  
3. Identifying American Architecture, by John J.-G. Blumenson.

RECORDED BY: Cynthia Martin Goldsmith  
ORGANIZATION: Allentown Historical Society

DATE: August 1979



# NEW JERSEY OFFICE OF HISTORIC PRESERVATION HISTORIC SITES INVENTORY # 29

## INDIVIDUAL STRUCTURE SURVEY FORM

HISTORIC NAME: A. DILLON HOUSE  
LOCATION: 34 North Main Street

COMMON NAME: ----  
BLOCK/LOT 7/28

MUNICIPALITY: Allentown  
USGS QUAD: Allentown

COUNTY: Monmouth  
UTM REFERENCES:

OWNER/ADDRESS: John C. & Barbara A. Ogden  
34 North Main Street

Zone/Northing/Easting

### DESCRIPTION

Construction Date: 1858  
1872 - rear addition

Source of Date: coal bin door

Architect: -----

Builder: -----

Style: Vernacular Victorian with  
Italianate Detail

Form/Plan Type: Side Hall,  
Shallow L-shape Plan

Number of Stories: 2½

Foundation: brick - 3' high

Exterior Wall Fabric: clapboard

Fenestration: 2/2 with two-panelled shutters at first floor, louvered  
blinds at second floor

Roof/Chimneys: Gable roof with ridge perpendicular to the facade, one  
center chimney and one new exterior end chimney at south elev.

### Additional Architectural Description:

A three bay wide and four bay deep Victorian house with the gable at the facade. It has boxed in projecting eaves with deep molded cornice which returns at the gable ends and is supported by Italianate brackets. There is a full porch across the facade with a flat roof with projecting cornice and a plain frieze carried on four tapered Doric columns. A second one bay wide porch is on the south facade and a recessed two bay porch on the first floor of the north facade. There are paired arched windows with arched louvered blinds in the apex of the facade gable. At the rear are a two story one bay deep extension and a one story one bay deep shed roofed extension completing the shallow-L plan.

PHOTO

Negative File # 28 - Roll 13

Map (Indicate North)

(SEE DISTRICT MAP)





SITING, BOUNDARY DESCRIPTION, AND RELATED STRUCTURES:

Sited on a small rectangular lot which is nicely landscaped and has a mature shade tree in front. There is a minimal front lawn with entrance steps originating at the sidewalk.

SURROUNDING ENVIRONMENT: Urban ☐ Suburban ☐ Scattered Buildings ☐  
Open Space ☐ Woodland ☐ Residential ☒ Agricultural ☐  
Industrial ☐ Downtown Commercial ☒ Highway Commercial ☐ Other ☐

Sited toward the end of the commercial/residential area of North Main Street.

SIGNIFICANCE:

This is a beautifully restored and maintained example of a common Vernacular Victorian house type - the three bay 2½ story house with the gable end facing the street. This particular house was restored inside and outside and has fine detailing.

ORIGINAL USE: Residence PRESENT USE: Residence  
PHYSICAL CONDITION: Excellent ☒ Good ☐ Fair ☐ Poor ☐  
REGISTER ELIGIBILITY: Yes ☐ Possible ☐ No ☐ Part of District ☒  
THREATS TO SITE: Roads ☐ Development ☐ Zoning ☐ Deterioration ☐  
No Threat ☒ Other ☐  
COMMENTS:

REFERENCES: 1. 1861 Beers Map  
2. 1873 and 1889 Atlases  
3. Oral history from owner

RECORDED BY: Cynthia Martin Goldsmith  
ORGANIZATION: Allentown Historical Society

DATE: August 1979

NEW JERSEY OFFICE OF HISTORIC PRESERVATION HISTORIC SITES INVENTORY # 30  
INDIVIDUAL STRUCTURE SURVEY FORM

HISTORIC NAME: HOLCOMBE HOUSE-UPPER  
LOCATION: TAVERN  
32 North Main Street  
MUNICIPALITY: Allentown  
USGS QUAD: Allentown  
OWNER/ADDRESS: Arthur R. Burtis  
32 North Main Street

COMMON NAME: ----  
BLOCK/LOT 7/29  
COUNTY: Monmouth  
UTM REFERENCES:  
Zone/Northing/Easting

## DESCRIPTION

Construction Date: c. 1820

Source of Date: Messenger and maps

Architect: ----

Builder: ----

Style: Vernacular Traditional  
Half HouseForm/Plan Type: Side Hall  
Rectangular Plan

Number of Stories: 2½

Foundation: Rock Face Block

Exterior Wall Fabric: Aluminum Siding (early photo shows random width clap-board)

Fenestration: 1/1 replacements

Roof/Chimneys: Asbestos shingled gable roof with ridge parallel to facade,  
one interior end chimney at north end

## Additional Architectural Description:

Three bays wide and two bays deep with two extensions at the rear, one is two story and the other one story set side by side completing the rectangular plan. The tripartite door with transom and sidelights is at the south end bay of the facade and is reached by a full porch with hipped roof with deep projecting cornice and plain frieze supported by short tapered Doric columns set on rock face block piers. The cornice at the roof projects and returns at the gable ends.

PHOTO Negative File # 20 - Roll 1

Map (Indicate North)

(SEE DISTRICT MAP)



SITING, BOUNDARY DESCRIPTION, AND RELATED STRUCTURES:

Centrally located on a rectangular lot with minimal front lawn and sharing the setback with its neighbors.

SURROUNDING ENVIRONMENT: Urban ☐ Suburban ☐ Scattered Buildings ☐  
Open Space ☐ Woodland ☐ Residential ☒ Agricultural ☐  
Industrial ☐ Downtown Commercial ☐ Highway Commercial ☐ Other ☐

SIGNIFICANCE: This structure was first owned by Dr. George Holcombe who died in 1828. The property then became known as the Upper Hotel on the route between Philadelphia and New York with William Butcher its first proprietor. A steam factory was later located at the rear of the house by John Bower. In 1906 it was purchased by Gilbert Giberson who added the full length porch with Doric columns. The foundation was probably also changed at this time to match the piers supporting the porch.

ORIGINAL USE: Residence and Tavern PRESENT USE: Residence  
PHYSICAL CONDITION: Excellent ☐ Good ☒ Fair ☐ Poor ☐  
REGISTER ELIGIBILITY: Yes ☐ Possible ☐ No ☐ Part of District ☒  
THREATS TO SITE: Roads ☐ Development ☐ Zoning ☐ Deterioration ☐  
No Threat ☒ Other ☐  
COMMENTS:

Although built during the transitional period between Federal and Greek Revival architecture in Allentown, all details except the front door have been changed making it impossible to distinguish the original style.

- REFERENCES: 1. "Allentown As It Was In The Thirties", by Charles H. Fidler Messenger, 1904.  
2. 1861 Beers Map  
3. Messenger, September 5, 1907.  
4. History of Allentown New Jersey by F. Dean Storms.

RECORDED BY: Cynthia Martin Goldsmith  
ORGANIZATION: Allentown Historical Society

DATE: August 1979

NEW JERSEY OFFICE OF HISTORIC PRESERVATION HISTORIC SITES INVENTORY # 31  
INDIVIDUAL STRUCTURE SURVEY FORM

HISTORIC NAME: W. PHILLIPS HOUSE  
LOCATION: 30 North Main Street  
MUNICIPALITY: Allentown  
USGS QUAD: Allentown  
OWNER/ADDRESS: Grace D. Anderson  
30 North Main Street

COMMON NAME: ----  
BLOCK/LOT 7/30  
COUNTY: Monmouth  
UTM REFERENCES:  
Zone/Northing/Easting

## DESCRIPTION

Construction Date: c. 1860

Source of Date: maps and style

Architect: ----

Builder: ----

Style: Vernacular Traditional  
Half HouseForm/Plan Type: Side Hall  
L-shape Plan

Number of Stories: 2½

Foundation: Stucco over masonry

Exterior Wall Fabric: German Siding laid Shiplap

Fenestration: 1/1 - 1st floor, 2/2 - 2nd floor

Roof/Chimneys: Asbestos shingled gable roof with ridge parallel to facade,  
one new exterior end chimney at north elevation

## Additional Architectural Description:

This house is three bays wide and three bays deep with a projecting cornice which returns at the gable ends. The windows are topped with molded Victorian crowns. The hipped roofed porch has a projecting cornice and plain frieze supported by open wrought iron columns and wrought iron handrails. The entrance door is at the south end bay and one enters the porch at the north side. There is a rear porch on grade with turned Victorian columns.

PHOTO Negative File # 12 - Roll 1

Map (Indicate North)

(SEE DISTRICT MAP)



SITING, BOUNDARY DESCRIPTION, AND RELATED STRUCTURES:

Sited at the center of a narrow rectangular lot with minimal front lawn and common setback with the rest of the street. There are mature shade trees at the rear.

SURROUNDING ENVIRONMENT: Urban ☐ Suburban ☐ Scattered Buildings ☐  
Open Space ☐ Woodland ☐ Residential ☒ Agricultural ☐  
Industrial ☐ Downtown Commercial ☒ Highway Commercial ☐ Other ☐

SIGNIFICANCE:

A typical example of the Victorian manifestation of the traditional half house of Allentown.

ORIGINAL USE: Residence PRESENT USE: Residence  
PHYSICAL CONDITION: Excellent ☐ Good ☒ Fair ☐ Poor ☐  
REGISTER ELIGIBILITY: Yes ☐ Possible ☐ No ☐ Part of District ☒  
THREATS TO SITE: Roads ☐ Development ☐ Zoning ☐ Deterioration ☐  
No Threat ☒ Other ☐

COMMENTS: Wrought iron columns are not in keeping with the style of this structure.

REFERENCES: 1. 1861 Beers Map  
2. 1873 and 1889 Atlases

RECORDED BY: Cynthia Martin Goldsmith  
ORGANIZATION: Allentown Historical Society

DATE: August 1979



NEW JERSEY OFFICE OF HISTORIC PRESERVATION HISTORIC SITES INVENTORY # 32  
INDIVIDUAL STRUCTURE SURVEY FORM

HISTORIC NAME: G. MORGAN HOUSE  
LOCATION: 26-28 North Main Street

COMMON NAME: ----  
BLOCK/LOT 7/31

MUNICIPALITY: Allentown  
USGS QUAD: Allentown  
OWNER/ADDRESS: Joseph J. Kierepka  
R.F.D.  
Allentown, N.J. 08501

COUNTY: Monmouth  
UTM REFERENCES:  
Zone/Northing/Easting

## DESCRIPTION

Construction Date: c. 1850

Source of Date: maps and style

Architect: ----

Builder: ----

Style: Traditional Double House  
with Victorian Influence

Form/Plan Type: Double House with  
Side Halls at Center, Rectangular  
Plan

Number of Stories: 2½

Foundation: stucco over masonry

Exterior Wall Fabric: clapboard

Fenestration: 1/1 replacements, no shutters

Roof/Chimneys: Slate gable roof with ridge parallel to facade, center chimney

## Additional Architectural Description:

This double house is four bays wide and one bay deep with a two story one bay deep rear extension. The roof has tight eaves with a simple molded cornice and a frieze decorated by sawn wood scallops. The full hipped roofed porch has a projecting cornice and plain frieze supported by three turned columns with handrails with square balusters in between. The porch is approached at the north and south ends.

PHOTO Negative File # 17 - Roll 1

Map (Indicate North)

(SEE DISTRICT MAP)





# SITING, BOUNDARY DESCRIPTION, AND RELATED STRUCTURES:

This structure fills the front of its narrow lot and has no front lawn. It shares a common setback with the rest of the street in this area.

SURROUNDING ENVIRONMENT: Urban ☐ Suburban ☐ Scattered Buildings ☐  
 Open Space ☐ Woodland ☐ Residential ☒ Agricultural ☐  
 Industrial ☐ Downtown Commercial ☒ Highway Commercial ☐ Other ☐

SIGNIFICANCE:  
 This building is a typical double house of traditional styling built in the mid-19th century and contributes to the character of the district as a whole.

ORIGINAL USE: Residence	PRESENT USE: Residence
PHYSICAL CONDITION: Excellent <input type="checkbox"/> Good <input checked="" type="checkbox"/>	Fair <input type="checkbox"/> Poor <input type="checkbox"/>
REGISTER ELIGIBILITY: Yes <input type="checkbox"/> Possible <input type="checkbox"/>	No <input type="checkbox"/> Part of District <input checked="" type="checkbox"/>
THREATS TO SITE: Roads <input type="checkbox"/> Development <input type="checkbox"/>	Zoning <input type="checkbox"/> Deterioration <input type="checkbox"/>
No Threat <input checked="" type="checkbox"/> Other <input type="checkbox"/>	
COMMENTS:	

REFERENCES: 1. 1861 Beers Map  
 2. 1873 and 1889 Atlases

RECORDED BY: Cynthia Martin Goldsmith DATE: August 1979  
 ORGANIZATION: Allentown Historical Society

NEW JERSEY OFFICE OF HISTORIC PRESERVATION HISTORIC SITES INVENTORY # 33  
INDIVIDUAL STRUCTURE SURVEY FORM

HISTORIC NAME: J. KLAPPENEKER HOUSE  
LOCATION: 24 North Main Street  
MUNICIPALITY: Allentown  
USGS QUAD: Allentown  
OWNER/ADDRESS: Frederick & Bernice Kniesler  
R.D.  
Allentown, New Jersey 08501

COMMON NAME: ----  
BLOCK/LOT 7/32  
COUNTY: Monmouth  
UTM REFERENCES:  
Zone/Northing/Easting

## DESCRIPTION

Construction Date: c. 1860

Source of Date: maps and style

Architect: ----

Builder: ----

Style: Vernacular Victorian

Form/Plan Type: Side Hall  
L-shape Plan

Number of Stories: 2½

Foundation: Brick - 2½' high

Exterior Wall Fabric: Clapboard

Fenestration: 1/1 - main block, 2/2 - extension at rear, 6/6 - attic

Roof/Chimneys: Asbestos shingled gable roof with ridge parallel to the facade and one center chimney

## Additional Architectural Description:

This mid-19th century house is two bays wide and three bays deep with the entrance through the original door at the south end bay of the facade and a one story bay window at the north bay. A hipped roofed porch starts at the bay and wraps around the south elevation. The porch has a projecting cornice and spindled frieze supported by turned columns and railings, and can be entered from the front or the side. The two story rear extension with shed roof projects one bay beyond the rear wall of the main house and offers a rear door to the porch. There are louvered blinds on all windows.

PHOTO Negative File # 13 - Roll 1

Map (Indicate North)

(SEE DISTRICT MAP)



**SITING, BOUNDARY DESCRIPTION, AND RELATED STRUCTURES:**

Sited to the north of a narrow rectangular lot with the driveway at the south. To the north are residences and to the south is a modern brick bank. There is minimal front lawn and a large shade tree at the curb.

**SURROUNDING ENVIRONMENT:** Urban ☐ Suburban ☐ Scattered Buildings ☐  
Open Space ☐ Woodland ☐ Residential ☒ Agricultural ☐  
Industrial ☐ Downtown Commercial ☒ Highway Commercial ☐ Other ☐

**SIGNIFICANCE:**

A well-maintained example of a mid-19th century vernacular victorian house with the basic traditional half house form.

**ORIGINAL USE:** Residence

**PHYSICAL CONDITION:** Excellent ☐ Good ☒

**REGISTER ELIGIBILITY:** Yes ☐ Possible ☐

**THREATS TO SITE:** Roads ☐ Development ☐

No Threat ☒ Other ☐

**COMMENTS:**

**PRESENT USE:** Residence

Fair ☐ Poor ☐

No ☐ Part of District ☒

Zoning ☐ Deterioration ☐

**REFERENCES:** 1. 1861 Beers Map  
2. 1873 and 1889 Atlases

**RECORDED BY:** Cynthia Martin Goldsmith  
**ORGANIZATION:** Allentown Historical Society

**DATE:** August 1979

ALL-STATE HISTORIC PRESERVATION  
DEPARTMENT OF ENVIRONMENTAL PROTECTION

# NEW JERSEY OFFICE OF HISTORIC PRESERVATION HISTORIC SITES INVENTORY # 35

## INDIVIDUAL STRUCTURE SURVEY FORM

HISTORIC NAME: E.W.. STOUT HOUSE  
 LOCATION: 12 North Main Street  
 MUNICIPALITY: Allentown  
 USGS QUAD: Allentown  
 OWNER/ADDRESS: Barclay P. Malsbury  
 12 North Main Street

COMMON NAME: Malsbury, Armenante &  
 BLOCK/LOT Gerepka, Counsellors at  
 7/38 Law  
 COUNTY: Monmouth  
 UTM REFERENCES:  
 Zone/Northing/Easting

## DESCRIPTION

Construction Date: c. 1840 - front  
 c. 1890 - rear

Source of Date: Messenger, Maps, Style,  
 Owner's Records

Architect: ----

Builder: ----

Style: Vernacular Greek Revival

Form/Plan Type: Side Hall,  
 Rectangular Plan

Number of Stories: 2½

Foundation: Brick - 2' high

Exterior Wall Fabric: Clapboard

Fenestration: 1/1 replacements - 1st floor, 6/6 - 2nd floor  
 with four-panelled shutters at 1st floor, three-panelled

Roof/Chimneys: shutters at some 2nd floor windows, and louvered blinds

Additional Architectural Description: Slate gable roof with ridge parallel to the facade,  
 one exterior end chimney (north elevation) is recent

The main block of the house is three bays wide and three bays deep with a four bay deep rear extension with a gable roof with the ridge perpendicular to the rear elevation of the main house. The roof holds two dormers with arched hoods centered over the three bays below. The tripartite entrance door with rectangular transom and sidelights in at the south end bay of the facade. It is reached by a shed roofed entrance portico supported on turned columns. There is a second entry on the north facade with an identical portico, and also one on the south facade, with an identical portico. The south elevation of the extension has a two story bay window with a projecting pedimented roof.

PHOTO Negative File # 1 - Roll 13; # 15 - Roll 15

Map (Indicate North)



# SITING, BOUNDARY DESCRIPTION, AND RELATED STRUCTURES:

Centered on a very large lot with many mature shade trees. There is a minimal front lawn and the stoop is adjacent to the sidewalk. Early to mid 19th century buildings line this portion of commercial/residential Main Street near the center of town.

SURROUNDING ENVIRONMENT: Urban ☐ Suburban ☐ Scattered Buildings ☐  
 Open Space ☐ Woodland ☐ Residential ☒ Agricultural ☐  
 Industrial ☐ Downtown Commercial ☒ Highway Commercial ☐ Other ☐

## SIGNIFICANCE:

According to the owner, a large front porch, presumably Victorian, was removed and the original entrance portico restored according to an old photo in the possession of Mr. Joseph Schooley of Allentown and using the original framing which was found extant. When the building was converted to office use, the two side porticos were added, duplicating the first. The house is not mentioned by Charles H. Fidler in his recollections of the 1830s in the Messenger of 1904. The larger scale of the building as a whole may indicate that it was constructed later than its Greek Revival neighbor, #18. The turned columns which were restored to the entrance portico were a Victorian detail, used initially c. 1850-1860 indicating that the house may have gone through more than one Victorianizing.

ORIGINAL USE: Residence PRESENT USE: Offices  
 PHYSICAL CONDITION: Excellent ☒ Good ☐ Fair ☐ Poor ☐  
 REGISTER ELIGIBILITY: Yes ☐ Possible ☐ No ☐ Part of District ☒  
 THREATS TO SITE: Roads ☐ Development ☐ Zoning ☐ Deterioration ☐  
 No Threat ☒ Other ☐  
 COMMENTS:

REFERENCES: 1. "Allentown As It Was In The Thirties", by Charles H. Fidler, Messenger, 1904.  
 2. 1861 Map  
 3. 1873 and 1889 Atlases  
 4. 1890 Scarlett and Scarlett Insurance Map

RECORDED BY: Cynthia Martin Goldsmith DATE: August 1979  
 ORGANIZATION: Allentown Historical Society



NEW JERSEY OFFICE OF HISTORIC PRESERVATION HISTORIC SITES INVENTORY # 36  
INDIVIDUAL STRUCTURE SURVEY FORM

HISTORIC NAME: EPHRIAM ROBBINS HOUSE  
LOCATION: 8 North Main Street

COMMON NAME: Borough Municipal Building  
BLOCK/LOT 7/39

MUNICIPALITY: Allentown  
USGS QUAD: Allentown  
OWNER/ADDRESS: Borough of Allentown  
8 North Main Street

COUNTY: Monmouth  
UTM REFERENCES: Zone/Northing/Easting

## DESCRIPTION

Construction Date: 1864

Source of Date: Messenger, Maps  
and Style

Architect: ----

Builder: Elias & Benjamin Rogers

Style: Vernacular Victorian in  
Traditional Form

Form/Plan Type: Center Hall,  
L-shape Plan

Number of Stories: 2½

Foundation: brick - 2' high

Exterior Wall Fabric: Aluminum Siding and Brick Veneer (1st floor - facade)

Fenestration: 6/6 original windows on north and south elevations,  
modern aluminum casements replace facade windows

Roof/Chimneys: Asbestos shingled gable roof with ridge parallel to the  
facade, one interior end chimney on either end

## Additional Architectural Description:

This early Victorian house is five bays wide and two bays deep with a two bay deep, two story rear extension. The facade is topped by a projecting deep molded cornice which returns at the gable ends and which is supported by paired Italianate brackets. The center tripartite door has rectangular transom and sidelights. The porch is centered on three bays with a pediment over the center bay. It has a projecting molded cornice with a spindled frieze supported on four turned columns with sawn brackets and a balustraded railing.

PHOTO Negative File # 8 - Roll 1

Map (Indicate North)

(SEE DISTRICT MAP)





# SITING, BOUNDARY DESCRIPTION, AND RELATED STRUCTURES:

Sited to the south of a rectangular lot with a driveway to the north side. This building is in the commercial center of Allentown and is sited close to the sidewalk with no front lawn. There are legal offices to the north in a 19th century house and a early 20th century residence to the south.

SURROUNDING ENVIRONMENT: Urban ☐ Suburban ☐ Scattered Buildings ☐  
 Open Space ☐ Woodland ☐ Residential ☒ Agricultural ☐  
 Industrial ☐ Downtown Commercial ☒ Highway Commercial ☐ Other ☐

## SIGNIFICANCE:

This house was built in 1864 by Elias and Benjamin Rogers as one of their earlier buildings. At that time they moved the existing house to #45 North Main Street. The Rogers Brothers were not yet building houses in the full-blown Victorian styling that their later buildings exhibit, instead, they maintain the form of the Traditional Allentown Center-Hall house.

ORIGINAL USE: Residence PRESENT USE: Municipal Building  
 PHYSICAL CONDITION: Excellent ☐ Good ☒ Fair ☐ Poor ☐  
 REGISTER ELIGIBILITY: Yes ☐ Possible ☐ No ☐ Part of District ☒  
 THREATS TO SITE: Roads ☐ Development ☐ Zoning ☐ Deterioration ☐  
 No Threat ☒ Other ☐  
 COMMENTS:

Unfortunately, this building was modernized with no respect for the proportions of the window openings on the facade. Fortunately, most of the original details on the exterior and interior are extant and could still be restored to their original condition.

REFERENCES: 1. "Allentown As It Was In The Thirties", by Charles H. Fidler, Messenger, 1904.  
 2. The History of Allentown New Jersey, by F. Dean Storms.  
 3. 1861 Beers Map  
 4. 1873 and 1889 Atlases

RECORDED BY: Cynthia Martin Goldsmith  
 ORGANIZATION: Allentown Historical Society

DATE: August 1979

## This

COMMON NAME: ---  
BLOCK/LOT 7/40

COUNTY: Monmouth

UTM REFERENCES:

Zone/Northing/Easting

## Source of Date: Builder's Records

Builder: Charles D. Knowles

Form/Plan Type: Side Hall,  
Rectangular Plan

Form/Plan Type: Side Hall,  
Rectangular Plan

Form/Plan Type: Side Hall,  
Rectangular Plan

Form/Plan Type: Side Hall,  
Rectangular Plan

Form/Plan Type: Side Hall,  
Rectangular Plan

Form/Plan Type: Side Hall,  
Rectangular Plan

Form/Plan Type: Side Hall,  
Rectangular Plan

Form/Plan Type: Side Hall,  
Rectangular Plan

Map (Indicate North)

A black and white photograph of a two-story brick house with a gabled roof and a front porch. The house has white shutters on the windows and a small arched window in the gable. A tall chimney is visible on the right side. The house is surrounded by a lawn and some trees.

DEPARTMENT OF ENVIRONMENTAL PROTECTION, BUREAU OF PARKS AND FORESTRY  
OFFICE OF HISTORIC PRESERVATION, 109 WEST STATE STREET, TRENTON, NEW JERSEY 08625 (609)292-2023

# SITING, BOUNDARY DESCRIPTION, AND RELATED STRUCTURES:

This building is located at the commercial center of Allentown, although it is a residence. It is located to the south side of a narrow rectangular lot with a driveway at the north side and a garage at the rear. There are minimal front lawns, if any, in this part of town. The Borough Hall is to the north and a residence is to the south.

SURROUNDING ENVIRONMENT: Urban ☐ Suburban ☐ Scattered Buildings ☐  
Open Space ☐ Woodland ☐ Residential ☒ Agricultural ☐  
Industrial ☐ Downtown Commercial ☒ Highway Commercial ☐ Other ☐

## SIGNIFICANCE:

On this site, according to maps of 1873 and 1889, was the residence of S.C. Davis. In 1904 the structure was enlarged to accomodate the post office. Joseph P. Nolan contracted Charles D. Knowles c. 1930 to move this house to Church Street and build a new house in its place. Although this house is not exemplary of any particular style of architecture, it blends into the streetscape and contributes to the character of the district as a whole.

ORIGINAL USE: Residence PRESENT USE: Residence  
PHYSICAL CONDITION: Excellent ☒ Good ☐ Fair ☐ Poor ☐  
REGISTER ELIGIBILITY: Yes ☐ Possible ☐ No ☐ Part of District ☒  
THREATS TO SITE: Roads ☐ Development ☐ Zoning ☐ Deterioration ☐  
No Threat ☒ Other ☐  
COMMENTS:

## REFERENCES:

1. 1873 and 1889 Atlases
2. Builder's Records, held by Malcolm Knowles of Crosswicks, New Jersey.

RECORDED BY: Cynthia Martin Goldsmith  
ORGANIZATION: Allentown Historical Society

DATE: August 1979

NEW JERSEY OFFICE OF HISTORIC PRESERVATION HISTORIC SITES INVENTORY # 38  
INDIVIDUAL STRUCTURE SURVEY FORM

HISTORIC NAME: COL. DAVID HAY HOUSE  
LOCATION: 4 North Main Street

COMMON NAME: -----  
BLOCK/LOT 7/41

MUNICIPALITY: Allentown  
USGS QUAD: Allentown  
OWNER/ADDRESS: Clifton Perry  
4 North Main Street

COUNTY: Monmouth  
UTM REFERENCES: Zone/Northing/Easting

## DESCRIPTION

Construction Date: 1834

Source of Date: Messenger and Maps  
and Style

Architect: -----

Builder: -----

Style: Vernacular Traditional Half  
House

Form/Plan Type: Side Hall,  
L-shape Plan

Number of Stories: 2½

Foundation: Brick - 2½' high

Exterior Wall Fabric: Clapboard

Fenestration: 6/6 with new louvered blinds

Roof/Chimneys: Slate Gable roof with ridge parallel to the facade,  
Two interior end chimneys - south end, one to front appears  
to be original

## Additional Architectural Description:

This early 19th century house is three bays wide and four bays deep with a one story rear extension. The simple molded cornice projects slightly at the facade. The tripartite entrance door is located at the north end bay and has rectangular transom and sidelights which have single panes of glass inserted. The frame around this entrance has the original Greek corner blocks. The original portico has been removed and a brick and concrete stoop replaces it.

PHOTO Negative File # 3 - ROLL 1

Map (Indicate North)

(SEE DISTRICT MAP)



# SITING, BOUNDARY DESCRIPTION, AND RELATED STRUCTURES:

At the commercial center of Allentown, this lot has minimal front lawn which is well-planted. The front stoop is approached directly from the sidewalk. There is a shop to the south and a residence to the north of this house.

SURROUNDING ENVIRONMENT: Urban ☐ Suburban ☐ Scattered Buildings ☐  
Open Space ☐ Woodland ☐ Residential ☒ Agricultural ☐  
Industrial ☐ Downtown Commercial ☒ Highway Commercial ☐ Other ☐

## SIGNIFICANCE:

This house was built in 1834 for Colonel David Hay, a former officer of the revolutionary army. He died shortly after the house was completed. In later year a portion of the residence was altered to accomodate a post office. It is presently the home of Allentown's mayor, Clifton Perry.

ORIGINAL USE: Residence PRESENT USE: Residence  
PHYSICAL CONDITION: Excellent ☒ Good ☐ Fair ☐ Poor ☐  
REGISTER ELIGIBILITY: Yes ☐ Possible ☐ No ☐ Part of District ☒  
THREATS TO SITE: Roads ☐ Development ☐ Zoning ☐ Deterioration ☐  
No Threat ☒ Other ☐  
COMMENTS:

This small Greek Revival house has lost some of its architectural integrity through several modifications.

REFERENCES: 1. Allentown Messenger, February 1, 1917.  
2. 1861 Beers Map  
3. 1873 and 1889 Atlases

RECORDED BY: Cynthia Martin Goldsmith DATE: August 1979  
ORGANIZATION: Allentown Historical Society



# NEW JERSEY OFFICE OF HISTORIC PRESERVATION HISTORIC SITES INVENTORY # 38

## INDIVIDUAL STRUCTURE SURVEY FORM

HISTORIC NAME: COL. DAVID HAY HOUSE  
LOCATION: 4 North Main Street

COMMON NAME: ----  
BLOCK/LOT 7/41

MUNICIPALITY: Allentown  
USGS QUAD: Allentown  
OWNER/ADDRESS: Clifton Perry  
4 North Main Street

COUNTY: Monmouth  
UTM REFERENCES: Zone/Northing/Easting

### DESCRIPTION

Construction Date: 1834

Source of Date: Messenger and Maps  
and Style

Architect: ----

Builder: ----

Style: Vernacular Traditional Half  
House

Form/Plan Type: Side Hall,  
L-shape Plan

Number of Stories: 2½

Foundation: Brick - 2½' high

Exterior Wall Fabric: Clapboard

Fenestration: 6/6 with new louvered blinds

Roof/Chimneys: Slate Gable roof with ridge parallel to the facade,  
Two interior end chimneys - south end, one to front appears  
to be original

### Additional Architectural Description:

This early 19th century house is three bays wide and four bays deep with a one story rear extension. The simple molded cornice projects slightly at the facade. The tripartite entrance door is located at the north end bay and has rectangular transom and sidelights which have single panes of glass inserted. The frame around this entrance has the original Greek corner blocks. The original portico has been removed and a brick and concrete stoop replaces it.

PHOTO Negative File # 3 - Roll 1

Map (Indicate North)

(SEE DISTRICT MAP)



# SITING, BOUNDARY DESCRIPTION, AND RELATED STRUCTURES:

At the commercial center of Allentown, this lot has minimal front lawn which is well-planted. The front stoop is approached directly from the sidewalk. There is a shop to the south and a residence to the north of this house.

SURROUNDING ENVIRONMENT: Urban ☐ Suburban ☐ Scattered Buildings ☐  
 Open Space ☐ Woodland ☐ Residential ☒ Agricultural ☐  
 Industrial ☐ Downtown Commercial ☒ Highway Commercial ☐ Other ☐

## SIGNIFICANCE:

This house was built in 1834 for Colonel David Hay, a former officer of the revolutionary army. He died shortly after the house was completed. In later year a portion of the residence was altered to accomodate a post office. It is presently the home of Allentown's mayor, Clifton Perry.

ORIGINAL USE: Residence PRESENT USE: Residence  
 PHYSICAL CONDITION: Excellent ☒ Good ☐ Fair ☐ Poor ☐  
 REGISTER ELIGIBILITY: Yes ☐ Possible ☐ No ☐ Part of District ☒  
 THREATS TO SITE: Roads ☐ Development ☐ Zoning ☐ Deterioration ☐  
 No Threat ☒ Other ☐  
 COMMENTS:

This small Greek Revival house has lost some of its architectural integrity through several modifications.

- REFERENCES: 1. Allentown Messenger, February 1, 1917.  
 2. 1861 Beers Map  
 3. 1873 and 1889 Atlases

RECORDED BY: Cynthia Martin Goldsmith DATE: August 1979  
 ORGANIZATION: Allentown Historical Society

NEW JERSEY OFFICE OF HISTORIC PRESERVATION HISTORIC SITES INVENTORY # 39  
INDIVIDUAL STRUCTURE SURVEY FORM

HISTORIC NAME: D.M. BUNTING BUILDING COMMON NAME: Perry's Market  
LOCATION: 2 North Main Street BLOCK/LOT 7/42  
MUNICIPALITY: Allentown COUNTY: Monmouth  
USGS QUAD: Allentown UTM REFERENCES:  
OWNER/ADDRESS: Clifton Perry Zone/Northing/Easting  
North Main and Church Streets

DESCRIPTION

Construction Date: 1878 Source of Date: Messenger, maps, and style  
Architect: ---- Builder: ----  
Style: Victorian Commercial Form/Plan Type: Center Entrance with Flanking Display Windows  
Number of Stories: 2  
Foundation: Stucco over masonry - 1' high  
Exterior Wall Fabric: Clapboard  
Fenestration: 8/8 - 2nd story, 1/1 replacements - south elevation  
Roof/Chimneys: Flat Roof (Originally Mansard)

Additional Architectural Description:

This commercial building is three bays wide and six bays deep with a one bay deep, one story shed roofed extension at the rear with an entrance from Church Street. The first story of the facade retains the original shop entrance crowned by a projecting molded cornice, denticulated frieze and large corner brackets. There are two windows centered above on the 2nd story. The roof has boxed in projecting eaves with a very deep molded cornice supported by large paired brackets. The south elevation of the main block has a two bay entrance detailed the same as the facade entrance at the west end bays. The second story windows are capped with molded crowns.

PHOTO Negative File # 1 - Roll 1

Map (Indicate North)



RECORDED BY:  
ORGANIZATION:

SITING, BOUNDARY DESCRIPTION, AND RELATED STRUCTURES:

This commercial structure is located at the corner of Church and North Main Streets, next to a residence of Greek Revival Style, on a mixed commercial/residential street.

SURROUNDING ENVIRONMENT: Urban ☐ Suburban ☐ Scattered Buildings ☐  
Open Space ☐ Woodland ☐ Residential ☒ Agricultural ☐  
Industrial ☐ Downtown Commercial ☒ Highway Commercial ☐ Other ☐

SIGNIFICANCE:

Built on the site of a former store which was built in the 1840s by Daniel W. Bills. The first tenant of the present shop was E. Emrick of Freehold who had a clothing shop. He was succeeded by Hankins and Bunting in 1883 who dealt in general merchandise.

Architecturally, the building was originally built in the French Second Empire Style, complete with third story behind a mansard roof. This roof was destroyed by fire and not replaced.

ORIGINAL USE: Commercial PRESENT USE: Commercial  
PHYSICAL CONDITION: Excellent ☐ Good ☒ Fair ☐ Poor ☐  
REGISTER ELIGIBILITY: Yes ☐ Possible ☐ No ☐ Part of District ☒  
THREATS TO SITE: Roads ☐ Development ☐ Zoning ☐ Deterioration ☐  
No Threat ☒ Other ☐  
COMMENTS:

- REFERENCES: 1. Allentown Messenger, October 24, 1912.  
2. 1861 Beers Map  
3. 1873 and 1889 Atlases

RECORDED BY: Cynthia Martin Goldsmith DATE: August 1979  
ORGANIZATION: Allentown Historical Society

South main St.  
(west - even#)

#40-83



NEW JERSEY OFFICE OF HISTORIC PRESERVATION HISTORIC SITES INVENTORY # 40  
INDIVIDUAL STRUCTURE SURVEY FORM

HISTORIC NAME: CAPT..JOHN ROGERS BLDG.: COMMON NAME: Walter's Pharmacy  
LOCATION: 2 South Main Street BLOCK/LOT 17/53  
MUNICIPALITY: Allentown COUNTY: Monmouth  
USGS QUAD: Allentown UTM REFERENCES:  
OWNER/ADDRESS: G.Richard & Frances C. Walter Zone/Northing/Easting  
2 South Main Street

DESCRIPTION  
Construction Date: 1858 Source of Date: Messenger and Maps  
Architect: ---- Builder: ----  
Style: Commercial Form/Plan Type: Center Entrance with  
Flanking Display Windows,  
L-shape Plan  
Number of Stories: 3

Foundation: not visible  
Exterior Wall Fabric: Brick - painted  
Fenestration: 6/6 - 2nd and 3rd stories  
Roof/Chimneys: Standing seam tin hipped roof (very shallow)

Additional Architectural Description:

The main block of this commercial building is three bays wide and three bays deep with a four bay deep, two story clapboard sheathed extension. The 2nd and 3rd story windows of the facade and north elevation have cut stone rectangular lintels. The building retains its original storefront arrangement. On the north elevation is a pent roof at the 2nd floor which extends across the main building and the extension. There are two windows in the west end bays of the main block and an arrangement of door-window-double doors at the east end bays of the extension.

PHOTO Negative File # 29-ROLL 5; #12 - ROLL 7 Map (Indicate North)



(SEE DISTRICT MAP)



# SITING, BOUNDARY DESCRIPTION, AND RELATED STRUCTURES:

Located on the corner of Church and South Main Streets at the commercial center of Allentown.

SURROUNDING ENVIRONMENT: Urban ☐ Suburban ☐ Scattered Buildings ☐  
 Open Space ☐ Woodland ☐ Residential ☒ Agricultural ☐  
 Industrial ☐ Downtown Commercial ☒ Highway Commercial ☐ Other ☐

## SIGNIFICANCE:

This commercial building was built in 1858 by Captain John Rogers to replace a building which burnt which was known in the 1830s as the R.M. Stout Store. According to a 1912 Messenger article, "The appellation of Captain was bestowed on John Rogers by some of his young companions on a certain occasion, and by this title he was known to the end of his days -". The second floor was used as a public hall and reading room and was known as "Roger's Hall". The building is listed as "Store and Reading Room" on the 1861 map.

In addition, this building is a good example of the effort Allentown's citizens have made to retain the historic character of their early commercial buildings.

ORIGINAL USE: Commercial PRESENT USE: Commercial  
 PHYSICAL CONDITION: Excellent ☐ Good ☒ Fair ☐ Poor ☐  
 REGISTER ELIGIBILITY: Yes ☐ Possible ☐ No ☐ Part of District ☒  
 THREATS TO SITE: Roads ☐ Development ☐ Zoning ☐ Deterioration ☐  
 No Threat ☒ Other ☐  
 COMMENTS:

REFERENCES: 1. "Captain Rogers", Local History Column - Messenger, October 24, 1912.  
 2. 1861 Beers Map

RECORDED BY: Cynthia Martin Goldsmith  
 ORGANIZATION: Allentown Historical Society

DATE: August 1979

NEW JERSEY OFFICE OF HISTORIC PRESERVATION HISTORIC SITES INVENTORY # 41  
INDIVIDUAL STRUCTURE SURVEY FORM

HISTORIC NAME: ROGERS DOUBLE HOUSE COMMON NAME: Candy Kitchen & Apart-  
LOCATION: 4-6 South Main Street BLOCK/LOT 17/52 & 17/51 ments

MUNICIPALITY: Allentown COUNTY: Monmouth  
USGS QUAD: Allentown UTM REFERENCES:  
OWNER/ADDRESS: Zone/Northing/Easting  
#4- Chris Theoharis Estate #6- Eva Theoharis  
4 South Main Street 6 South Main Street

DESCRIPTION

Construction Date: 1810 - on original site Source of Date: History of the Allentown Methodist Episcopal Church, Messenger-1912  
Architect: ---- 1859 - moved to Main Street & altered Builder: ----

Style: Federal (altered) Form/Plan Type: Double House with Commercial Frontage

Number of Stories: 3

Foundation: not visible

Exterior Wall Fabric: Brick - painted

Fenestration: 1/1 replacements, with two-panelled shutters - 2nd and 3rd stories

Roof/Chimneys: Shallow pitched roof with one interior end chimney at south end which appears original and a brick chimney on the north

Additional Architectural Description: building which appears to be recent

This double building is four bays wide and approximately four bays deep with rear extensions. The facade is unified on the 2nd and 3rd stories and has windows with cut stone rectangular sills. The first floor of the facade displays two different commercial frontages. The north house retains its original storefront with the entrance at the north end with a small display window to its right and a large display window to its left at the south end. The south building has been altered and is no longer in commercial use. A picture window replaces the south end display window and a second entrance door has been added to the north end. There is a pent roof above the first story to which canvas awnings have been affixed.

PHOTO Negative File # 8 - ROLL 13

Map (Indicate North)

(SEE DISTRICT MAP)



# SITING, BOUNDARY DESCRIPTION, AND RELATED STRUCTURES:

Located at the commercial center of Allentown with no front lawn area. There is a three story building to the north and a two story building to the south - both have commercial uses.

SURROUNDING ENVIRONMENT: Urban ☐ Suburban ☐ Scattered Buildings ☐  
 Open Space ☐ Woodland ☐ Residential ☒ Agricultural ☐  
 Industrial ☐ Downtown Commercial ☒ Highway Commercial ☐ Other ☐

## SIGNIFICANCE:

This building was originally built to house the Methodist Episcopal Church in 1810 on the lot which presently holds the AME Church on Church Street. In 1832 the building was moved to the site of the present M.E. Church on Church Street. In 1859, Captain John Rogers (see Significance - #2 South Main Street) purchased the building, had it moved to the present location, and altered it into a double house. In 1934 Charles D. Knowles altered the commercial facade. From 1885-1889 it was the location of the Bergen Millinery Store and also the post office. It is one of the few brick structures in Allentown. It blends so well with the building Rogers erected at #2 South Main Street the year before that one wonders if he knew he would be purchasing the Church building and thus built #2 to match.

ORIGINAL USE: Commercial & Residential PRESENT USE: Same  
 PHYSICAL CONDITION: Excellent ☐ Good ☒ Fair ☐ Poor ☐  
 REGISTER ELIGIBILITY: Yes ☐ Possible ☐ No ☐ Part of District ☒  
 THREATS TO SITE: Roads ☐ Development ☐ Zoning ☐ Deterioration ☐  
 No Threat ☒ Other ☐  
 COMMENTS:

- REFERENCES:
1. "Captain Rogers", Local History Column, Messenger, October 24, 1912.
  2. History of the Allentown Methodist Episcopal Church, From its Organization Till 1897, by Rev. Sherman G. Pitt, 1898.
  3. 1861 Beers Map.
  4. 1873 and 1889 Atlases.

RECORDED BY: Cynthia Martin Goldsmith  
 ORGANIZATION: Allentown Historical Society

DATE: August 1979



NEW JERSEY OFFICE OF HISTORIC PRESERVATION HISTORIC SITES INVENTORY # 42  
INDIVIDUAL STRUCTURE SURVEY FORM

HISTORIC NAME: WM. IMLAY STORE  
LOCATION: 8 South Main Street  
MUNICIPALITY: Allentown  
USGS QUAD: Allentown  
OWNER/ADDRESS: MALB Inc., c/o Larry Byer  
8408 Beach Avenue  
Beach Haven Crest, N.J. 08008  
COMMON NAME: Modern Costumer  
BLOCK/LOT: 17/51  
COUNTY: Monmouth  
UTM REFERENCES:  
Zone/Northing/Easting

DESCRIPTION

Construction Date: first 1/4 19th century  
Source of Date: Messenger, Maps and Style

Architect: ----

Builder: ----

Style: Vernacular Commercial

Form/Plan Type: Center Entrance with  
Two Flanking Display Windows,  
Rectangular Plan

Number of Stories: 2

Foundation: Brick - 8" high

Exterior Wall Fabric: Clapboard

Fenestration: 6/6, no shutters (2nd floor)

Roof/Chimneys: Flat roof with one interior end chimney at south wall

Additional Architectural Description:

This commercial building is three bays wide at the first story and two bays wide at the second floor. There is a simple cornice which projects at the roof and a pent roof across the facade at the top of the 1st floor. The shop is entered at center and has display windows on either side. The door and windows have canvas awnings at the first floor. From the 1890 Insurance Map, the building appears to be approximately ten bays deep with a wagon house at the rear.

PHOTO Negative File # 30 - ROLL 5

Map (Indicate North)

(SEE DISTRICT MAP)



**SITING, BOUNDARY DESCRIPTION, AND RELATED STRUCTURES:**

Located on South Main Street at its commercial center. There is a dentist's office to the south and an apartment building to the north.

**SURROUNDING ENVIRONMENT:** Urban ☐ Suburban ☐ Scattered Buildings ☐  
Open Space ☐ Woodland ☐ Residential ☒ Agricultural ☐  
Industrial ☐ Downtown Commercial ☒ Highway Commercial ☐ Other ☐

**SIGNIFICANCE:**

During the 1830s this building was used by William Imlay as a drug and hardware store. The 1861 map shows this the location of a Tin Shop. More recently, in 1965, the building was known as the Old American Store. It is an early example of commercial architecture in Allentown.

<b>ORIGINAL USE:</b> Shop	<b>PRESENT USE:</b> Shop
<b>PHYSICAL CONDITION:</b> Excellent <input type="checkbox"/> Good <input type="checkbox"/> Fair <input checked="" type="checkbox"/> Poor <input type="checkbox"/>	
<b>REGISTER ELIGIBILITY:</b> Yes <input type="checkbox"/> Possible <input type="checkbox"/> No <input type="checkbox"/> Part of District <input checked="" type="checkbox"/>	
<b>THREATS TO SITE:</b> Roads <input type="checkbox"/> Development <input type="checkbox"/> Zoning <input type="checkbox"/> Deterioration <input type="checkbox"/>	
No Threat <input checked="" type="checkbox"/> Other <input type="checkbox"/>	
<b>COMMENTS:</b>	

- REFERENCES:**
1. "Allentown As It Was In The Thirties", by Charles H. Fidler, Messenger, 1904.
  2. 1861 Beers Map
  3. 1873 and 1889 Atlases
  4. 1890 Scarlett and Scarlett Insurance Map

**RECORDED BY:** Cynthia Martin Goldsmith  
**ORGANIZATION:** Allentown Historical Society

**DATE:** August 1979



NEW JERSEY OFFICE OF HISTORIC PRESERVATION HISTORIC SITES INVENTORY # 43  
INDIVIDUAL STRUCTURE SURVEY FORM

HISTORIC NAME: ----- COMMON NAME: Office of James Stryker,  
LOCATION: 10 South Main Street BLOCK/LOT 17/50 D.D.S.  
MUNICIPALITY: Allentown COUNTY: Monmouth  
USGS QUAD: Allentown UTM REFERENCES:  
OWNER/ADDRESS: MALB, Inc., c/o Larry Byer Zone/Northing/Easting  
8408 Beach Avenue  
Beach Haven Crest, N.J. 08008

DESCRIPTION

Construction Date: c. 1900 Source of Date: Maps and Style  
Architect: ----- Builder: -----  
Style: Vernacular Commercial Form/Plan Type: Side Hall,  
Rectangular Plan  
Number of Stories: 2  
Foundation: Stucco over Masonry  
Exterior Wall Fabric: Clapboard and Vertical Siding  
Fenestration: 1/1 - 2nd floor  
Roof/Chimneys: Flat Roof

Additional Architectural Description:

This early 20th century commercial building is two bays wide. The first story of the facade projects from the main body of the building and is covered by a shed roof which tries to mimic the pent roof of #8. The entrance is located at the south end bay and is reached by climbing two steps. The rest of the first floor is occupied by a large double window of twenty panes each. The second story has two double hung windows with Victorian enframements. The roof eaves project and are covered by a deep molded cornice with Italianate brackets at each end with arrow shaped blocks above each at the cornice line.

PHOTO Negative File # 31 - ROLL 5

Map (Indicate North)

(SEE DISTRICT MAP)



# SITING, BOUNDARY DESCRIPTION, AND RELATED STRUCTURES:

Located at the commercial center of Main Street between commercial buildings.

SURROUNDING ENVIRONMENT: Urban ☐ Suburban ☐ Scattered Buildings ☐  
 Open Space ☐ Woodland ☐ Residential ☒ Agricultural ☐  
 Industrial ☐ Downtown Commercial ☒ Highway Commercial ☐ Other ☐

## SIGNIFICANCE:

This building does not appear on the 1890 Scarlett and Scarlett Insurance Map and thus is dated c. 1900. It contributes to the character of the commercial area of Main Street through its scale and modest detail.

ORIGINAL USE: Commercial	PRESENT USE: Dentist's Office
PHYSICAL CONDITION: Excellent <input type="checkbox"/> Good <input checked="" type="checkbox"/>	Fair <input type="checkbox"/> Poor <input type="checkbox"/>
REGISTER ELIGIBILITY: Yes <input type="checkbox"/> Possible <input type="checkbox"/>	No <input type="checkbox"/> Part of District <input checked="" type="checkbox"/>
THREATS TO SITE: Roads <input type="checkbox"/> Development <input type="checkbox"/>	Zoning <input type="checkbox"/> Deterioration <input type="checkbox"/>
No Threat <input checked="" type="checkbox"/> Other <input type="checkbox"/>	
COMMENTS:	

REFERENCES: 1. 1890 Scarlett and Scarlett Insurance Map  
 2. 1889 Atlas

RECORDED BY: Cynthia Martin Goldsmith DATE: August 1979  
 ORGANIZATION: Allentown Historical Society

NEW JERSEY OFFICE OF HISTORIC PRESERVATION HISTORIC SITES INVENTORY # 44  
INDIVIDUAL STRUCTURE SURVEY FORM

HISTORIC NAME: W. BUNTING BUILDING  
LOCATION: 12 South Main Street

COMMON NAME: U.S. Post Office  
BLOCK/LOT 17/49

MUNICIPALITY: Allentown  
USGS QUAD: Allentown  
OWNER/ADDRESS: G.H. Rogers & R.H. Weaver  
8-285B Oradell Drive  
Cranbury, N.J. 08512

COUNTY: Monmouth  
UTM REFERENCES:  
Zone/Northing/Easting

DESCRIPTION

Construction Date: unknown

Source of Date: see comments

Architect: ----

Builder: ----

Style: Federal

Form/Plan Type: Center Hall  
Rectangular Plan

Number of Stories: 2½

Foundation: Stucco

Exterior Wall Fabric: Stucco

Fenestration: 6/6 - 2nd story and rear extension

Roof/Chimneys: Asbestos shingled gable roof with ridge parallel to facade,  
One interior end chimney at south end

Additional Architectural Description:

This 19th century building was built in the Federal Style. It is five bays wide and two bays deep with a two story, two bay deep rear extension with flat roof and a one story, one bay deep rear extension with flat roof. There is a boxed in projecting cornice which returns at the gable ends, and quadrant openings in the apex of the gable which have vents inserted into them. A deep projecting cornice projects at the ceiling of the first floor and wraps around the facade and south elevation. Below is a center entrance and large plate glass windows flanking the door and on the south elevation.

PHOTO Negative File # 35 - Roll 5

Map (Indicate North)

(SEE DISTRICT MAP)



# SITING, BOUNDARY DESCRIPTION, AND RELATED STRUCTURES:

Located at the commercial center of Allentown. Built with the entrance on grade. To the south stands the Allentown Public Library, previously the First Baptist Church. To the north is an early 20th century commercial building.

SURROUNDING ENVIRONMENT: Urban ☐ Suburban ☐ Scattered Buildings ☐  
 Open Space ☐ Woodland ☐ Residential ☒ Agricultural ☐  
 Industrial ☐ Downtown Commercial ☒ Highway Commercial ☐ Other ☐

## SIGNIFICANCE:

This building first appears on the 1873 as belonging to W. Bunting and again in 1889. In 1904 it was owned by Edward Hendrickson who in the spring of 1919 reconstructed "the dwelling house adjoining the drug store". In 1909 the Wyckoff Hendrickson Carriage Shop was located on the premises and later the Wyckoff Hendrickson Ford Agency. During the term of Wilbur Rue as postmaster (1953-59) the U.S. Post Office was moved to this site.

Although the building does not appear on the 1861 map, it appears to be constructed in the Federal style which raises the question of whether it was moved to its present site.

ORIGINAL USE: Residence (?) PRESENT USE: Post Office  
 PHYSICAL CONDITION: Excellent ☐ Good ☐ Fair ☒ Poor ☐  
 REGISTER ELIGIBILITY: Yes ☐ Possible ☐ No ☐ Part of District ☒  
 THREATS TO SITE: Roads ☐ Development ☐ Zoning ☐ Deterioration ☐  
 No Threat ☒ Other ☐  
 COMMENTS:

- REFERENCES:
1. 1861 Beers Map
  2. 1873 and 1889 Atlases
  3. 1890 Scarlett and Scarlett Insurance Map
  4. History of Allentown New Jersey, by F. Dean Storms pp. 97-100.
  5. Notebooks of Malcolm Knowles of Crosswicks, N.J.

RECORDED BY: Cynthia Martin Goldsmith DATE: August 1979  
 ORGANIZATION: Allentown Historical Society



# NEW JERSEY OFFICE OF HISTORIC PRESERVATION HISTORIC SITES INVENTORY # 45

## INDIVIDUAL STRUCTURE SURVEY FORM

HISTORIC NAME: FIRST BAPTIST CHURCH AND PARSONAGE  
 LOCATION: 14-16 South Main Street  
 MUNICIPALITY: Allentown  
 USGS QUAD: Allentown  
 OWNER/ADDRESS: Allentown Public Library Association  
 14 South Main Street

COMMON NAME: Allentown Free Public Library  
 BLOCK/LOT 17/43  
 COUNTY: Monmouth  
 UTM REFERENCES: Zone/Northing/Easting

## DESCRIPTION

Construction Date: December 1879

Source of Date: Messenger, 1889 map

Architect: ----

Builder: Elias and Benjamin Rogers

Style: Victorian Eclectic with Second Empire and Greek Influence

Form/Plan Type: Each has Rectangular Plan

Number of Stories: Parsonage - 3 stories

Church - 2½ stories with tower

Foundation: Brick - 3½' high

Exterior Wall Fabric: Clapboard

Fenestration: Parsonage: 2/2, Church: 9/9 fixed, and 4/4

Roof/Chimneys: Parsonage - Mansard Roof, Church - Gable roof with ridge perpendicular to the facade

## Additional Architectural Description:

The parsonage to the south is a simple two bay wide and two bay deep frame structure with a mansard roof with two hooded dormers supported by a projecting cornice on Italianate brackets. It is attached at its south elevation to the brick building adjacent. At the north elevation it is attached to the church beyond its 2nd west end bay. At this bay is a single leaf door entrance covered with a simple flat cantilevered roof. The church is of larger scale and is three bays wide. The center bay of the facade is filled by a projecting tower, approximately four stories high, which is square in plan and forms the entry vestibule. The tower is capped by a pedimented belfry -ith its curved openings filled with louvers. At each corner of the belfry is a pilaster which extends above its roof. Below the belfry is a round window and above (over

PHOTO Negative File # 31 - ROLL 12

Map (Indicate North)

(SEE DISTRICT MAP)





**SITING, BOUNDARY DESCRIPTION, AND RELATED STRUCTURES:**

Located on a large rectangular lot at the commercial center of Allentown. Parking is provided at the rear. To the south the parsonage abuts its neighbor, a commercial brick building.

**SURROUNDING ENVIRONMENT:** Urban ☐ Suburban ☐ Scattered Buildings ☐  
Open Space ☐ Woodland ☐ Residential ☒ Agricultural ☐  
Industrial ☐ Downtown Commercial ☒ Highway Commercial ☐ Other ☐

**SIGNIFICANCE:**

One of several churches built in the Allentown vicinity by Elias and Benjamin Rogers. This church was partially damaged by fire and is now owned by the Allentown Public Library Association which has placed the Free Public Library in the parsonage, and hopes to restore the church.

Description Continued:  
the double leaf entrance doors are paired round-arched 2/2 double hung windows with projecting lintel supported by three brackets. The entry itself has a curved projecting lintel. The door is reached by a brick porch the width of the tower. Flanking the tower are two story windows of fixed sash, 9 panes apiece. This arrangement is capped by a projecting flat lintel on brackets. There are Greek pilasters at the corner boards of the facade. The church roof has a boxed in projecting deep molded cornice and a wide denticulated frieze. An early photo shows that the facade windows and presumably those on the north elevation were stained glass.

**ORIGINAL USE:** Church **PRESENT USE:** Library  
**PHYSICAL CONDITION:** Excellent ☐ Good ☐ Fair ☒ Poor ☐  
**REGISTER ELIGIBILITY:** Yes ☐ Possible ☐ No ☐ Part of District ☒  
**THREATS TO SITE:** Roads ☐ Development ☐ Zoning ☐ Deterioration ☐  
No Threat ☒ Other ☐  
**COMMENTS:** Church is partially damaged by fire. Windows at north end bay of facade have been boarded up.

**REFERENCES:** 1. 1889 Atlas  
2. Messenger, January 23, 1908.

**RECORDED BY:** Cynthia Martin Goldsmith **DATE:** August 1979  
**ORGANIZATION:** Allentown Historical Society

## (609) 292-2023

HISTORIC NAME:	ROBERT DEBOW BUILDING	COMMON NAME:	"The Brick Store"
LOCATION:	18 South Main Street	BLOCK/LOT	Charles E. Rue & Son, Insurance
		17/42	
MUNICIPALITY:	Allentown	COUNTY:	Monmouth
USGS QUAD:	Allentown	UTM REFERENCES:	
OWNER/ADDRESS:	Charles Jr. & Mary Alice Rue		Zone/Northing/Easting
	Village Road West		
	Princeton Junction, N.J.	08550	

DEPARTMENT OF ENVIRONMENTAL PROTECTION, BUREAU OF PARKS AND FORESTRY  
OFFICE OF HISTORIC PRESERVATION, 109 WEST STATE STREET, TRENTON, NEW JERSEY 08625

Architect: ---- Builder: Ephraim Robbins

Style: Vernacular Greek Revival Form/Plan Type: Center Hall Commercial

Number of Stories: 2½

Foundation: Not visible

Exterior Wall Fabric: Brick with Perma-Stone Facing on Facade

Fenestration: 4/4 - 2nd story

Roof/Chimneys: Gable roof with ridge perpendicular to the facade

Additional Architectural Description:

This commercial building is three bays wide and four bays deep with a rear extension. The roof has a projecting molded cornice which returns at the gable facade. The gable apex is detailed with dentils and there is a round-arch window at the attic. The first floor is sheltered by a cornice which projects about 1½-2', with a denticulated frieze and supported by a bracket at each end. The building is entered on center with multi-paned display windows flanking the entrance. At the far north end of the facade is a door leading to the upper floors.

PHOTO Negative File # 25 - Roll 6

Map (Indicate North)



(SEE DISTRICT MAP)

# SITING, BOUNDARY DESCRIPTION, AND RELATED STRUCTURES:

Located on a rectangular lot at the commercial center of Allentown and abutting the parsonage at its north wall. To the south are a pair of attached brick houses of the Federal Style. There is a tree and bushes planted at curbside in front of this lot.

SURROUNDING ENVIRONMENT: Urban ☐ Suburban ☐ Scattered Buildings ☐  
Open Space ☐ Woodland ☐ Residential ☒ Agricultural ☐  
Industrial ☐ Downtown Commercial ☒ Highway Commercial ☐ Other ☐

## SIGNIFICANCE:

This early 19th century commercial building has seen various commercial uses, including general store (McKean and Newell - 1830s) and potato warehouse (c. 1938). The 1889 map shows it in possession of the Rogers Brothers who constructed a hall on the second floor where the Baptist Society held their services between 1874 and 1879. It is among the few brick buildings in an otherwise frame-building town.

ORIGINAL USE: Commercial PRESENT USE: Commercial  
PHYSICAL CONDITION: Excellent ☐ Good ☒ Fair ☐ Poor ☐  
REGISTER ELIGIBILITY: Yes ☐ Possible ☐ No ☐ Part of District ☒  
THREATS TO SITE: Roads ☐ Development ☐ Zoning ☐ Deterioration ☐  
No Threat ☒ Other ☐

COMMENTS: The present perma-stone facing on the facade is not in keeping with the period of this building.

- REFERENCES:
1. Messenger, May 9, 1907.
  2. "Allentown As It Was In The Thirties", by Charles H. Fidler, Messenger, 1904.
  3. 1861 Beers Map
  4. 1873 and 1889 Atlases

RECORDED BY: Cynthia Martin Goldsmith  
ORGANIZATION: Allentown Historical Society

DATE: August 1979

# NEW JERSEY OFFICE OF HISTORIC PRESERVATION HISTORIC SITES INVENTORY # 47

## INDIVIDUAL STRUCTURE SURVEY FORM

HISTORIC NAME: DEBOW-BEATTY HOUSE  
LOCATION: 20 South Main Street

COMMON NAME: ----  
BLOCK/LOT 17/41

MUNICIPALITY: Allentown  
USGS QUAD: Allentown  
OWNER/ADDRESS: Bernhard Giehl  
20 South Main Street

COUNTY: Monmouth  
UTM REFERENCES:  
Zone/Northing/Easting

### DESCRIPTION

Construction Date: c. 1810

Source of Date: Messenger, Maps, and  
Style

Architect: ----

Builder: Ephraim Robbins

Style: Federal

Form/Plan Type: Attached House  
Side Hall,  
L-shape Plan

Number of Stories: 2½

Foundation: Brick - 2' high

Exterior Wall Fabric: Brick laid in Flemish Bond

Fenestration: 9/6 - 2nd floor, 1/1 replacements - 1st floor, with louvered  
blinds

Roof/Chimneys: Asbestos shingled gable roof with the ridge parallel to the  
facade, Two interior end chimneys at north end

### Additional Architectural Description:

This Federal Style house is three bays wide with the entrance at the south end bay and three bays deep. The roof has tight eaves with a simple molded cornice. There is a cut stone beltcourse between the first and second floors and cut stone flat lintels with pronounced keystones over the windows. The one bay entrance portico is supported by open-work columns in a chinoiserie pattern. The door, which is not original, is topped by a fanlight and flanked by delicate pilasters.

PHOTO Negative File # 35-ROLL 12; # 26-ROLL 6 Map (Indicate North)

(SEE DISTRICT MAP)





**SITING, BOUNDARY DESCRIPTION, AND RELATED STRUCTURES:**

Located on a rectangular lot near the commercial center of Allentown, this house is attached to its neighbor, #22. They have minimal front lawns which are well-planted and have trees at curbside.

**SURROUNDING ENVIRONMENT:** Urban ☐ Suburban ☐ Scattered Buildings ☐  
Open Space ☐ Woodland ☐ Residential ☒ Agricultural ☐  
Industrial ☐ Downtown Commercial ☒ Highway Commercial ☐ Other ☐

**SIGNIFICANCE:**

This building was built in 1810 by Ephraim Robbins for Robert Debow along with #22. About 1829, the Misses Mary and Catherine Beatty were in residence and taught school here. The house was also owned by the Rogers Brothers, according to the 1889 map. In 1940, it was the Emmons Lunch Room and at some time, a butcher's shop was located in the basement.

Architecturally, it is a fine example of an attached Federal townhouse. The present portico, in chinoiserie pattern may be original. This type of Chinese-style fretwork was influenced by the publication in 1754 of The Gentleman and Cabinet-Maker's Director by Thomas Chippendale, a furniture maker of London. The original 9/6 windows remain on the second floor.

**ORIGINAL USE:** Residence and School

**PRESENT USE:** Residence

**PHYSICAL CONDITION:** Excellent ☒ Good ☐

Fair ☐ Poor ☐

**REGISTER ELIGIBILITY:** Yes ☐ Possible ☒

No ☐ Part of District ☒

**THREATS TO SITE:** Roads ☐ Development ☐

Zoning ☐ Deterioration ☐

No Threat ☒ Other ☐

**COMMENTS:**

- REFERENCES:**
1. "Allentown As It Was In The Thirties", by Charles H. Fidler, Messenger, 1904.
  2. Messenger, May 9, 1907.
  3. History of Allentown New Jersey, by F. Dean Storms, p.15.
  4. 1861 Beers Map
  5. 1873 and 1889 Atlases
  6. Elements of Interior Design and Decoration, by Sherrill Whiton, p. 257.

**RECORDED BY:** Cynthia Martin Goldsmith  
**ORGANIZATION:** Allentown Historical Society

**DATE:** August 1979



# NEW JERSEY OFFICE OF HISTORIC PRESERVATION HISTORIC SITES INVENTORY # 48

## INDIVIDUAL STRUCTURE SURVEY FORM

HISTORIC NAME: DEBOW-BRITTON HOUSE COMMON NAME: ----  
 LOCATION: 22 South Main Street BLOCK/LOT 17/40  
 MUNICIPALITY: Allentown COUNTY: Monmouth  
 USGS QUAD: Allentown UTM REFERENCES:  
 OWNER/ADDRESS: Stephen & Colette Menasian Zone/Northing/Easting  
 22 South Main Street

## DESCRIPTION

Construction Date: 1810

Source of Date: Messenger, Maps, and Style

Architect: ----

Builder: Ephraim Robbins

Style: Federal

Form/Plan Type: Attached House with Side Hall, L-shape Plan

Number of Stories: 2½

Foundation: Brick - 2' high

Exterior Wall Fabric: Brick laid in Flemish Bond

Fenestration: 1/1 replacements with three-panelled shutters at first floor and louvered blinds at second floor

Roof/Chimneys: Asbestos shingled gable roof with ridge parallel to the facade; two interior end chimneys at south end

## Additional Architectural Description:

This Federal Style Attached House is three bays wide with the entrance at the north end bay, and three bays deep. The roof has tight eaves with a simple molded cornice. There is a cut stone beltcourse between the first and second floors, and cut stone flat arch lintels with pronounced keystones over the windows. The one bay entrance portico is supported by two tapered Doric columns, square in section. The original wood stoop has been replaced with a brick one, with wrought iron railing. This stoop is approached from its south side. The door, which is not original, is topped by a fanlight and flanked by delicate pilasters. There is a two story, three bay deep rear extension with a two story bay window with projecting pedimented roof at the junction of the south elevation of the main house and this rear extension. The extension (over)

PHOTO Negative File # 33 - Roll 12

Map (Indicate North)

(SEE DISTRICT MAP)



# SITING, BOUNDARY DESCRIPTION, AND RELATED STRUCTURES:

Located on a rectangular lot near the commercial center of Allentown, this house is attached to its neighbor, #20. They have minimal front lawns which are well-planted and have trees at curbside. To the south this house is separated from the Old Messenger Building, built in 1942, by a driveway.

SURROUNDING ENVIRONMENT: Urban ☐ Suburban ☐ Scattered Buildings ☐  
 Open Space ☐ Woodland ☐ Residential ☒ Agricultural ☐  
 Industrial ☐ Downtown Commercial ☒ Highway Commercial ☐ Other ☐

**SIGNIFICANCE:** This building was built in 1810 by Ephraim Robbins for Robert DeBow, along with #20. In the 1830s, Nathaniel Britton had a drug and hardware store on the premises. It was also the tailor shop, at a later date, of Stephen Robbins, son of Ephraim. It was acquired by George Newell in 1873 and later passed to his daughters, the Misses Newell, who made many improvements to the structure around 1907. More recently, the building served as the library, and home of Ellis Hull.

Architecturally, it is a fine example of an attached Federal townhouse, which displays Victorian influence in its bay window and side porch.

(description continued):

is topped by a raised seam tin gable roof with the ridge perpendicular to the rear elevation of the main house. In addition, there are two small one story extensions. There is a two bay wide porch centered on the south elevation with three Doric columns and door at the bay window.

ORIGINAL USE: Residence and Shop PRESENT USE: Residence  
 PHYSICAL CONDITION: Excellent ☒ Good ☐ Fair ☐ Poor ☐  
 REGISTER ELIGIBILITY: Yes ☐ Possible ☐ No ☐ Part of District ☒  
 THREATS TO SITE: Roads ☐ Development ☐ Zoning ☐ Deterioration ☐  
 No Threat ☒ Other ☐

COMMENTS:

- REFERENCES: 1. "Allentown As It Was In The Thirties", by Charles H. Fidler, Messenger, 1904.  
 2. Messenger, May 9, 1907.  
 3. History of Allentown New Jersey, by F. Dean Storms,  
 4. 1861 Beers Map  
 5. 1873 and 1889 Atlases

RECORDED BY: Cynthia Martin Goldsmith  
 ORGANIZATION: Allentown Historical Society

DATE: August 1979

NEW JERSEY OFFICE OF HISTORIC PRESERVATION HISTORIC SITES INVENTORY # 49  
INDIVIDUAL STRUCTURE SURVEY FORM

HISTORIC NAME: ALLENTOWN MESSENGER BLDG. COMMON NAME: The Old Messenger Bldg.  
LOCATION: 26 South Main Street BLOCK/LOT 17/36

MUNICIPALITY: Allentown COUNTY: Monmouth  
USGS QUAD: Allentown UTM REFERENCES:  
OWNER/ADDRESS: Ellis F. Hull 26 South Main Street Zone/Northing/Easting

## DESCRIPTION

Construction Date: 1942 Source of Date: Builder's Records

Architect: ---- Builder: Charles D. Knowles

Style: Vernacular Form/Plan Type: Center Entrance  
Commercial Bldg.  
Number of Stories: 1½ with Rectangular Plan

Foundation: 2' high stucco over masonry

Exterior Wall Fabric:

Fenestration: 6/6

Roof/Chimneys: Asbestos shingled gable roof with ridge perpendicular to the facade, center chimney at rear

## Additional Architectural Description:

This 20th century structure is three bays wide and four bays deep with a one bay deep, one story shed roofed extension at the rear. The roof has boxed in projecting eaves which return at the facade gable. The center entrance door is surrounded with a pedimented enframement with attached pilasters flanking the door. Above the door is a fan-shaped window in the gable's apex. One either side of the door are paired 6/6 windows.

PHOTO Negative File # 36 - ROLL 12

Map (Indicate North)



(SEE DISTRICT MAP)

SITING, BOUNDARY DESCRIPTION, AND RELATED STRUCTURES:

Sited on a well-landscaped rectangular lot with a deep lawn and driveway at the north side of the lot. Beyond the drive is a Federal Style townhouse and to the south is the 1790 Imlay mansion.

SURROUNDING ENVIRONMENT: Urban [ ] Suburban [ ] Scattered Buildings [ ]  
Open Space [ ] Woodland [ ] Residential [x] Agricultural [ ]  
Industrial [ ] Downtown Commercial [x] Highway Commercial [ ] Other [ ]

SIGNIFICANCE:

Although this building was constructed quite recently, it has historical and emotional meaning for the citizens of Allentown. It was built to house the Allentown Messenger by the publisher, John W. Naylor. Presently, a commercial print shop is operated on the premises, along with a gift shop and dry cleaning establishment.

ORIGINAL USE: Newspaper Office

PRESENT USE: Shop

PHYSICAL CONDITION: Excellent [X] Good [ ]

Fair [ ] Poor [ ]

REGISTER ELIGIBILITY: Yes [ ] Possible [ ]

No [ ] Part of District [X]

THREATS TO SITE: Roads [ ] Development [ ]

Zoning [ ] Deterioration [ ]

No Threat [X] Other [ ]

COMMENTS:

REFERENCES: 1. Allentown House Tour Guide, 1976.

RECORDED BY: Cynthia Martin Goldsmith  
ORGANIZATION: Allentown Historical Society

DATE: August 1979



NEW JERSEY OFFICE OF HISTORIC PRESERVATION HISTORIC SITES INVENTORY # 51  
INDIVIDUAL STRUCTURE SURVEY FORM

HISTORIC NAME: J. FISK HOUSE  
LOCATION: 30 South Main Street  
MUNICIPALITY: Allentown  
USGS QUAD: Allentown  
OWNER/ADDRESS: Dr. Walter D. Farmer  
28 South Main Street

COMMON NAME: Worden Building or  
BLOCK/LOT Dr. Farmer's Maternity  
17/34 Annex  
COUNTY: Monmouth  
UTM REFERENCES:  
Zone/Northing/Easting

## DESCRIPTION

Construction Date: c. 1860

Source of Date: Maps

Architect: ----

Builder: ----

Style: Vernacular Victorian  
with Second Empire Roof

Form/Plan Type: Rectangular Plan

Number of Stories: 3

Foundation: Brick - 2' high

Exterior Wall Fabric: Clapboard

Fenestration: 2/2

Roof/Chimneys: Patterned Slate Mansard Roof with one interior end  
chimney at south end

## Additional Architectural Description:

This vernacular Victorian structure is four bays wide and two bays deep with a three bays deep, two story, flat roofed extension and a two bay deep, two story shed roofed extension at the rear. The roof above the facade has three dormers with curved molded hoods centered over the facade. There are two similar dormers on the roof of each side elevation. The mansard roof is supported by large single Italianate brackets on a deep frieze. The windows have projecting flat lintels. The double leaf entrance door with transom and projecting flat lintel above is placed off center at the north end of the facade. It is reached by a three-step concrete stoop with wrought iron railings.

PHOTO Negative File #1 - ROLL 6

Map (Indicate North)

(SEE DISTRICT MAP)





# SITING, BOUNDARY DESCRIPTION, AND RELATED STRUCTURES:

Located on a deep rectangular lot to the south of the Imlay House and to the north of an early 19th century building which is the home of the Messenger-Press. There is no front lawn area and a driveway to the north of the building.

SURROUNDING ENVIRONMENT: Urban ☐ Suburban ☐ Scattered Buildings ☐  
 Open Space ☐ Woodland ☐ Residential ☒ Agricultural ☐  
 Industrial ☐ Downtown Commercial ☒ Highway Commercial ☐ Other ☐

SIGNIFICANCE: Although this house appears on the 1861 map, the mansard roof is associated with the French Second Empire style which came into vogue about 1870 elsewhere in the nation and in the late-1870s in Allentown. The roof may be a later addition. In 1873 the property is listed as belonging to J.C. Vanderbeck who ran a drug-store and the Post Office on the premises. An early photograph shows a three bay storefront with recessed center entrance flanked by display windows at the two south end bays of the facade. The Messenger first saw the light of day here October 22, 1903. The property was then owned by Dr. and Mrs. Emley who occupied the rest of the building. On December 4, 1944, Dr. Walter Farmer opened a maternity wing in this building. The building has been converted to apartments.

ORIGINAL USE: Residence and Shop PRESENT USE: Apartments  
 PHYSICAL CONDITION: Excellent ☐ Good ☒ Fair ☐ Poor ☐  
 REGISTER ELIGIBILITY: Yes ☐ Possible ☐ No ☐ Part of District ☒  
 THREATS TO SITE: Roads ☐ Development ☐ Zoning ☐ Deterioration ☐  
 No Threat ☒ Other ☐  
 COMMENTS:

REFERENCES: 1. 1861 Beers Map  
 2. 1873 and 1889 Atlases  
 3. Messenger, December 7, 1944.

RECORDED BY: Cynthia Martin Goldsmith  
 ORGANIZATION: Allentown Historical Society

DATE: August 1979

NEW JERSEY OFFICE OF HISTORIC PRESERVATION HISTORIC SITES INVENTORY # 52  
INDIVIDUAL STRUCTURE SURVEY FORM

HISTORIC NAME: STOUT & FISK GENERAL STORE COMMON NAME: Messenger-Press Building  
LOCATION: 34 South Main Street BLOCK/LOT 17/32  
MUNICIPALITY: Allentown COUNTY: Monmouth  
USGS QUAD: Allentown UTM REFERENCES:  
OWNER/ADDRESS: Joan Walling Zone/Northing/Easting  
PO Box 188  
Allentown, New Jersey 08501

## DESCRIPTION

Construction Date: Second  $\frac{1}{4}$  19th Century Source of Date: Messenger, Maps, and Style

Architect: ----

Builder: ----

Style: Vernacular Traditional Half House Form/Plan Type: Side Hall, L-shape Plan

Number of Stories:  $2\frac{1}{2}$

Foundation: Brick -  $2\frac{1}{2}$ ' high

Exterior Wall Fabric: Clapboard

Fenestration: 4/4 - 2nd floor, 1/1 - 1st floor; louvered blinds

Roof/Chimneys: Slate gable roof with ridge parallel to the facade, one interior end chimney at north end

## Additional Architectural Description:

This early 19th century half house is three bays wide and two bays deep with a two story, three bay deep, shed roofed extension. The roof has projecting eaves which are exposed at the gable ends and boxed in at the facade with a cornice which returns at the gable ends. The cornice is supported by a row of single brackets. The early Victorian windows are topped by a molded cornice or crown. The double leaf Victorian entry doors are located at the south end bay of the facade and are topped with a transom. There is a full porch with tapered Doric columns and bulging balusters which are round in section. There are two small 2/2 windows at the apex of the gable ends complete with tiny louvered blinds.

PHOTO Negative File # 3 - ROLL 6

Map (Indicate North)

(SEE DISTRICT MAP)



# SITING, BOUNDARY DESCRIPTION, AND RELATED STRUCTURES:

Located on the south side of a deep rectangular lot with the driveway to the north. There is a residence to the south and apartments to the north, none of which have front lawns. The street is lined with mature shade trees.

SURROUNDING ENVIRONMENT: Urban ☐ Suburban ☐ Scattered Buildings ☐  
 Open Space ☐ Woodland ☐ Residential ☒ Agricultural ☐  
 Industrial ☐ Downtown Commercial ☒ Highway Commercial ☐ Other ☐

## SIGNIFICANCE:

It is difficult to put a date on this particular house because of the changes which have been made to its appearance. The house itself is a Traditional Half House. During the 1830s the Stout and Fisk General Store was located at this site and the form of this structure was certainly used at that time in Allentown. The 4/4 windows with rather large openings and the brackets at the cornice were an early Victorian detail which could have been the result of a modernization c. 1860-1870. The porch appears to be in the early 20th century Colonial Revival style.

ORIGINAL USE: Shop

PRESENT USE: Offices

PHYSICAL CONDITION: Excellent ☒ Good ☐ Fair ☐ Poor ☐

REGISTER ELIGIBILITY: Yes ☐ Possible ☐ No ☐ Part of District ☒

THREATS TO SITE: Roads ☐ Development ☐ Zoning ☐ Deterioration ☐

No Threat ☒ Other ☐

COMMENTS:

## REFERENCES:

1. "Allentown As It Was In The Thirties", by Charles H. Fidler, Messenger, 1904.
2. 1861 Beers Map
3. 1873 and 1889 Atlases

RECORDED BY: Cynthia Martin Goldsmith  
 ORGANIZATION: Allentown Historical Society

DATE: August 1979

Call 6-#3  
 34 S Main  
 2nd #52

NEW JERSEY OFFICE OF HISTORIC PRESERVATION HISTORIC SITES INVENTORY # 53  
INDIVIDUAL STRUCTURE SURVEY FORM

HISTORIC NAME: J.C. VANDERBEEK HOUSE      COMMON NAME: ----  
LOCATION: 36 South Main Street      BLOCK/LOT 17/31  
MUNICIPALITY: Allentown      COUNTY: Monmouth  
USGS QUAD: Allentown      UTM REFERENCES:  
OWNER/ADDRESS: S & E Olson and E.F. Hull      Zone/Northing/Easting  
36 South Main Street

## DESCRIPTION

Construction Date: c. 1860

Source of Date: Maps and Style

Architect: ----

Builder: ----

Style: Vernacular Italianate

Form/Plan Type: Center Hall,  
L-shape Plan

Number of Stories: 2½ + Cupola

Foundation: Brick - 2' high

Exterior Wall Fabric: Clapboard

Fenestration: 4/4 - 2nd floor, 1/1 - 1st floor with three-panelled shutters  
on 1st floor facade and louvered blinds on 2nd floor facade

Roof/Chimneys: Flat roof with one interior end chimney at south end

## Additional Architectural Description:

Structure is three bays wide by two bays deep with rear additions.  
Three bay entrance porch supported by turned columns and having  
turned railing extends across facade. Molded boxed cornice with  
dentilated frieze pierced by eyebrow windows at each of the  
bays in width and depth. Heavy molded lintels over all windows.  
Many windowed cupola.

PHOTO Negative File # 13-ROLL 1B; #14-ROLL 12

Map (Indicate North)





SITING, BOUNDARY DESCRIPTION, AND RELATED STRUCTURES:

Located just north of the mill at the southern end of Allentown's commercial district. Most of the surrounding buildings are now homes. Situated immediately adjacent to the sidewalk and road.

SURROUNDING ENVIRONMENT: Urban ☐ Suburban ☐ Scattered Buildings ☐  
 Open Space ☐ Woodland ☐ Residential ☒ Agricultural ☐  
 Industrial ☐ Downtown Commercial ☒ Highway Commercial ☐ Other ☐

SIGNIFICANCE:

ORIGINAL USE: Residence  
 PHYSICAL CONDITION: Excellent ☒ Good ☐ Fair ☐ Poor ☐  
 REGISTER ELIGIBILITY: Yes ☐ Possible ☐ No ☐ Part of District ☒  
 THREATS TO SITE: Roads ☐ Development ☐ Zoning ☐ Deterioration ☐  
 No Threat ☒ Other ☐  
 COMMENTS:

REFERENCES:

RECORDED BY: D. Geoffrey Brown  
 ORGANIZATION: Allentown Historical Society

DATE: January 1980

ALLTOWN HISTORICAL SOCIETY  
 DELV. MEET. OF EMERSON



NEW JERSEY OFFICE OF HISTORIC PRESERVATION HISTORIC SITES INVENTORY # 56  
INDIVIDUAL STRUCTURE SURVEY FORM

HISTORIC NAME: A. CAFFERTY HOUSE COMMON NAME: ----  
 LOCATION: 70-72 South Main Street BLOCK/LOT 17/27  
 MUNICIPALITY: Allentown COUNTY: Monmouth  
 USGS QUAD: Allentown UTM REFERENCES:  
 OWNER/ADDRESS: Craig & Deborah Doolittle Zone/Northing/Easting  
 70 South Main Street

DESCRIPTION  
 Construction Date: Second quarter of Nineteenth Century Source of Date: Maps and Style  
 Architect: Builder:  
 Style: Traditional double house Form/Plan Type: Double houses- side hall plan.  
 Number of Stories: 2½  
 Foundation: Masonry 2 ft. plaster brick.  
 Exterior Wall Fabric: Clapboard  
 Fenestration: 6/6 up, 2/2 down  
 Roof/Chimneys: Asphalt shingles. Gable roof with ridge parallel to facade.  
 Block chimney in 1½ story rear extension.

## Additional Architectural Description:

This double house is 6 bays wide first floor and 5 bays wide second floor by 2 bays deep with 1½ story, 2 bay deep shed roofed extension and 1 story, 1 bay deep extension. Projecting molded cornice returns at gable ends. There are 2 small 2/2 windows piercing the apex of the gable. Entrance porch with slightly hipped roof supported by turned columns on brick piers covers grade level entrance doors.

PHOTO Negative File # 10-ROLL 6; #12 - ROLL 6 Map (Indicate North)

HOUSE IN REAR YARD



(609)292-2023

DEPARTMENT OF ENVIRONMENTAL PROTECTION, BUREAU OF PARKS AND FORESTRY  
 OFFICE OF HISTORIC PRESERVATION, 109 WEST STATE STREET, TRENTON, NEW JERSEY 08625

# SITING, BOUNDARY DESCRIPTION, AND RELATED STRUCTURES:

Located in a residential-commercial area to the south of the Mill Pond, this house has minimal front lawn area similar to its newer neighbors.

SURROUNDING ENVIRONMENT: Urban ☐ Suburban ☐ Scattered Buildings ☐  
Open Space ☐ Woodland ☐ Residential ☒ Agricultural ☐  
Industrial ☐ Downtown Commercial ☐ Highway Commercial ☐ Other ☐

## SIGNIFICANCE:

Has small house in rear yard.

ORIGINAL USE: Residential

PHYSICAL CONDITION: Excellent ☐ Good ☒

REGISTER ELIGIBILITY: Yes ☐ Possible ☐

THREATS TO SITE: Roads ☐ Development ☐

No Threat ☒ Other ☐

COMMENTS:

PRESENT USE: Residential

Fair ☐ Poor ☐

No ☐ Part of District ☒

Zoning ☐ Deterioration ☐

## REFERENCES:

House at R.O.A.  
of 70-72 S. Main  
Lot #56  
Cmg

Ref. #10  
70-72 S. Main  
Lot #56  
Cmg

RECORDED BY: D. Geoffrey Brown

DATE: January 1980

ORGANIZATION: Allentown Historical Society

NEW JERSEY OFFICE OF HISTORIC PRESERVATION HISTORIC SITES INVENTORY # 57  
INDIVIDUAL STRUCTURE SURVEY FORM

HISTORIC NAME: HILLIS JONES HOUSE      COMMON NAME: ----  
LOCATION: 74 South Main Street      BLOCK/LOT: 17/26  
MUNICIPALITY: Allentown      COUNTY: Monmouth  
USGS QUAD: Allentown      UTM REFERENCES:  
OWNER/ADDRESS: Pedro Sensi      Zone/Northing/Easting  
74 South Main Street

DESCRIPTION  
Construction Date: 1917      Source of Date: Builder's Records  
Architect: ----      Builder: Charles D. Knowles  
Style: Bungalow      Form/Plan Type: Center hall,  
Rectangular plan  
Number of Stories: 1½  
Foundation: 2 ft. concrete block  
Exterior Wall Fabric: Clapboard  
Fenestration: 1/1  
Roof/Chimneys: Hipped roof with dormers. One interior chimney at rear.  
Additional Architectural Description:  
Five bays wide and 6 bays deep. Full porch across facade supported by tapered doric columns.

PHOTO Negative File # 11 - ROLL 6

Map (Indicate North)



SITING, BOUNDARY DESCRIPTION, AND RELATED STRUCTURES:

Residences to north and south on same side of Main St. Sensi's  
Market and commercial structure behind to the west.

SURROUNDING ENVIRONMENT: Urban ☐ Suburban ☐ Scattered Buildings ☐  
Open Space ☐ Woodland ☐ Residential ☒ Agricultural ☐  
Industrial ☐ Downtown Commercial ☐ Highway Commercial ☐ Other ☒  
Neighborhood commercial

SIGNIFICANCE:

A well-maintained example of early 20th century bungalow  
architecture.

ORIGINAL USE:

PHYSICAL CONDITION: Excellent ☒ Good ☐

REGISTER ELIGIBILITY: Yes ☐ Possible ☐

THREATS TO SITE: Roads ☐ Development ☐

No Threat ☐ Other ☐

COMMENTS:

PRESENT USE:

Fair ☐ Poor ☐

No ☐ Part of District ☐

Zoning ☐ Deterioration ☐

REFERENCES:

RECORDED BY: D. Geoffrey Brown  
ORGANIZATION: Allentown Historical Society

DATE: January 1980

NEW JERSEY OFFICE OF HISTORIC PRESERVATION HISTORIC SITES INVENTORY # 58  
INDIVIDUAL STRUCTURE SURVEY FORM

HISTORIC NAME: CREAMERY  
 LOCATION: 76 South Main Street  
 MUNICIPALITY: Allentown  
 USGS QUAD: Allentown  
 OWNER/ADDRESS: Richard W. Horner  
 76 South Main Street

COMMON NAME: ----  
 BLOCK/LOT: 17/24-25  
 COUNTY: Monmouth  
 UTM REFERENCES: Zone/Northing/Easting

DESCRIPTION  
 Construction Date: c. 1880  
 Architect:   
 Style: Vernacular traditional  
 Number of Stories: 2½  
 Foundation: Plastered masonry  
 Exterior Wall Fabric: Asbestos shingles  
 Fenestration: 6/6  
 Roof/Chimneys: Gable roof with ridge parallel to facade and single interior end chimney.  
 Additional Architectural Description:  
 This building is 3 bays wide by 2 bays deep with enclosed front porch. extending across entire facade and open deck above porch. Small single story gable roof shed extends from gable end of main structure with ridge in line with ridge of main structure.

Source of Date: Maps  
 Builder:   
 Form/Plan Type: Center hall  
 Rectangular plan

PHOTO Negative File # 13 - ROLL 6 ; #14 - ROLL 6 Map (Indicate North)



(609)292-2023

 DEPT. OF ENVIRONMENTAL PROTECTION, BUREAU OF PARKS AND FORESTRY  
 OFFICE OF HISTORIC PRESERVATION, 109 WEST STATE STREET, MONTON, NEW JERSEY 08625



SITING, BOUNDARY DESCRIPTION, AND RELATED STRUCTURES:

Located in a primarily residential area, by set well back from the road behind inventory #57 with driveway access to south of building.

SURROUNDING ENVIRONMENT: Urban ☐ Suburban ☐ Scattered Buildings ☐  
Open Space ☐ Woodland ☐ Residential ☒ Agricultural ☐  
Industrial ☐ Downtown Commercial ☐ Highway Commercial ☐ Other ☐

SIGNIFICANCE:

The Creamery opened in 1880 and closed in 1910. It was also the site of a molasses factory during the Civil War.

ORIGINAL USE: Creamery

PRESENT USE: Home

PHYSICAL CONDITION: Excellent ☐ Good ☒

Fair ☐ Poor ☐

REGISTER ELIGIBILITY: Yes ☐ Possible ☐

No ☐ Part of District ☒

THREATS TO SITE: Roads ☐ Development ☐

Zoning ☐ Deterioration ☐

No Threat ☒ Other ☐

COMMENTS:

REFERENCES:

RECORDED BY: D. Geoffrey Brown

DATE: January 1980

ORGANIZATION: Allentown Historical Society

NEW JERSEY OFFICE OF HISTORIC PRESERVATION HISTORIC SITES INVENTORY # 59  
INDIVIDUAL STRUCTURE SURVEY FORM

HISTORIC NAME: NEWELL BURK HOUSE COMMON NAME: ----  
LOCATION: 80 South Main Street BLOCK/LOT 17/23  
MUNICIPALITY: Allentown COUNTY: Monmouth  
USGS QUAD: Allentown UTM REFERENCES:  
OWNER/ADDRESS: Arthur & Beverly Potter Zone/Northing/Easting  
80 South Main Street

DESCRIPTION

Construction Date: 1925 Source of Date: Builder's Records  
Architect: ---- Builder: Charles D. Knowles  
Style: Vernacular Colonial Revival Form/Plan Type: Center hall  
Number of Stories: 2½  
Foundation: 1½ ft. brick  
Exterior Wall Fabric: Clapboard  
Fenestration: 6/1  
Roof/Chimneys: Asphalt shingled hipped roof with one interior chimney

Additional Architectural Description:

The 2½ story portion of this building is 3 bays wide by 2 bays deep having a massive portico 2 stories in height supported by tapered doric columns across the entire facade. The main building is flanked by single story, 2 bay wide by 2 bay deep extensions on either side, and has 1 bay deep 1 story hipped roof extension to rear. Detached garage in rear.

PHOTO Negative File # 15 - ROLL 6

Map (Indicate North)



SITING, BOUNDARY DESCRIPTION, AND RELATED STRUCTURES:

Located at the northernmost end of the area known as "the hill", this structure is set back considerably further from Main St. than buildings to the north with a generous, well, landscaped front lawn area.

SURROUNDING ENVIRONMENT: Urban ☐ Suburban ☐ Scattered Buildings ☐  
Open Space ☐ Woodland ☐ Residential ☒ Agricultural ☐  
Industrial ☐ Downtown Commercial ☐ Highway Commercial ☐ Other ☐

SIGNIFICANCE:

This building is typical of structures built in Allentown during the first quarter of this century. The massive portico is a later addition.

ORIGINAL USE: Home

PRESENT USE: Home

PHYSICAL CONDITION: Excellent ☒ Good ☐

Fair ☐ Poor ☐

REGISTER ELIGIBILITY: Yes ☐ Possible ☐

No ☐ Part of District ☐

THREATS TO SITE: Roads ☐ Development ☐

Zoning ☐ Deterioration ☐

No Threat ☐ Other ☐

COMMENTS:

REFERENCES:

Builder's records.

*Roll 6*  
*809. Main*  
*1015. 41*

RECORDED BY: D. Geoffrey Brown  
ORGANIZATION: Allentown Historical Society

DATE: January 1980

NEW JERSEY OFFICE OF HISTORIC PRESERVATION HISTORIC SITES INVENTORY # 60  
INDIVIDUAL STRUCTURE SURVEY FORM

HISTORIC NAME: CHARLES HULICK HOUSE      COMMON NAME: ----  
LOCATION: 82 South Main Street      BLOCK/LOT 17/22  
MUNICIPALITY: Allentown      COUNTY: Monmouth  
USGS QUAD: Allentown      UTM REFERENCES:  
OWNER/ADDRESS: Joel and Helen Underwood      Zone/Northing/Easting

## DESCRIPTION

Construction Date: c. 1930

Source of Date: Style

Architect:

Builder:

Style: Dutch Colonial Revival

Form/Plan Type: Side hall, rectangular plan.

Number of Stories: 2½

Foundation: 1½ ft. concrete block

Exterior Wall Fabric: Clapboard

Fenestration: 6/1

Roof/Chimneys: Center chimney, gambrel roof with full dormers.

## Additional Architectural Description:

Structure is 2 bays wide by 2 bays deep with one bay pedimented entrance portico supported by tapered doric columns. Small enclosed entrance porch at north end and screened porch at south end. Detached garage in rear.

PHOTO Negative File # 17 - ROLL 6

Map (Indicate North)



SITING, BOUNDARY DESCRIPTION, AND RELATED STRUCTURES:

Located at the north end of "the hill" with generous well-landscaped lawn area.

SURROUNDING ENVIRONMENT: Urban ☐ Suburban ☐ Scattered Buildings ☐  
Open Space ☐ Woodland ☐ Residential ☒ Agricultural ☐  
Industrial ☐ Downtown Commercial ☐ Highway Commercial ☐ Other ☐

SIGNIFICANCE:

ORIGINAL USE: Home

PHYSICAL CONDITION: Excellent ☒ Good ☐

REGISTER ELIGIBILITY: Yes ☐ Possible ☐

THREATS TO SITE: Roads ☐ Development ☐

No Threat ☒ Other ☐

COMMENTS:

PRESENT USE: Home

Fair ☐ Poor ☐

No ☐ Part of District ☒

Zoning ☐ Deterioration ☐

REFERENCES:

Call to #  
87 3. Main  
New #60  
CMA

RECORDED BY: D. Geoffrey Brown  
ORGANIZATION: Allentown Historical Society

DATE: January 1980



HISTORIC NAME: CLIFFORD LONGSHORE HOUSE COMMON NAME: ----  
LOCATION: 86 South Main Street BLOCK/LOT 17/21  
MUNICIPALITY: Allentown COUNTY: Monmouth  
USGS QUAD: Allentown UTM REFERENCES:  
OWNER/ADDRESS: Virginia E. Hulick Zone/Northing/Easting  
86 South Main Street

DESCRIPTION  
Construction Date: 1925 Source of Date: Builder's Records  
Architect: Builder: Charles D. Knowles  
Style: Bungalow Form/Plan Type:  
Number of Stories: 1½  
Foundation: 2 ft. concrete block  
Exterior Wall Fabric: Clapboard  
Fenestration: 6/1 upstairs, jalousie downstairs.  
Roof/Chimneys: Asphalt shingles gable roof with one interior end chimney  
Additional Architectural Description:  
Structure is 2 bays wide by 3 bays deep with sunporch across entire facade. Large dormer with triple window centered on facade. Detached garage in rear.

PHOTO Negative File # 28 - ROLL 5

Map (Indicate North)



SITING, BOUNDARY DESCRIPTION, AND RELATED STRUCTURES:

Located at the northern end of "the hill" with large-front lawn area.

SURROUNDING ENVIRONMENT: Urban ☐ Suburban ☐ Scattered Buildings ☐  
Open Space ☐ Woodland ☐ Residential ☒ Agricultural ☐  
Industrial ☐ Downtown Commercial ☐ Highway Commercial ☐ Other ☐

SIGNIFICANCE:

Another well preserved example of early 20th century bungalow architecture constructed by Charles D. Knowles.

ORIGINAL USE: Home  
PHYSICAL CONDITION: Excellent ☒ Good ☐ Fair ☐ Poor ☐  
REGISTER ELIGIBILITY: Yes ☐ Possible ☐ No ☐ Part of District ☒  
THREATS TO SITE: Roads ☐ Development ☐ Zoning ☐ Deterioration ☐  
No Threat ☒ Other ☐  
COMMENTS:

REFERENCES:

Builder's records.

*Roll #28*  
*86 S. Main*  
*Sw. #101*  
*cmg*

RECORDED BY: D. Geoffrey Brown  
ORGANIZATION: Allentown Historical Society

DATE: January 1980

South main Street  
Between High Street +  
(east side of street)  
(# 86) + New Road

NEW JERSEY OFFICE OF HISTORIC PRESERVATION HISTORIC SITES INVENTORY # 63  
INDIVIDUAL STRUCTURE SURVEY FORM

HISTORIC NAME: THOMAS ROBBINS HOUSE COMMON NAME: ----  
 LOCATION: 92 South Main Street BLOCK/LOT 17/18  
 MUNICIPALITY: Allentown COUNTY: Monmouth  
 USGS QUAD: Allentown UTM REFERENCES:  
 OWNER/ADDRESS: Clara Mae Wilbur Zone/Northing/Easting  
 92 South Main Street

DESCRIPTION  
 Construction Date: c. 1830 Source of Date: Maps, Style, and  
 Architect: Builder: Messenger  
 Style: Eclectic vernacular Form/Plan Type: Center hall-~~perhaps~~  
 originally a side hall Greek revival.  
 Number of Stories: 2½  
 Foundation: 2 ft. plastered brick  
 Exterior Wall Fabric: Clapboard  
 Fenestration: 6/1 replacements  
 Roof/Chimneys: Asphalt shingled gable roof with ridge parallel to facade.  
 One exterior end chimney.  
 Additional Architectural Description:  
 Structure is 5 bays wide by 1 bay deep downstairs and 4 bays wide by  
 3 bays deep upstairs with a single bay two story flat roofed addition  
 to the rear. Front porch supported by four tapered rectangular columns  
 on concrete block piers. Detached 2 story carriage house to rear.

PHOTO Negative File # 25 - ROLL 5

Map (Indicate North)



SITING, BOUNDARY DESCRIPTION, AND RELATED STRUCTURES:

Located on "the hill" with well landscaped front lawn area.

SURROUNDING ENVIRONMENT: Urban ☐ Suburban ☐ Scattered Buildings ☐  
Open Space ☐ Woodland ☐ Residential ☒ Agricultural ☐  
Industrial ☐ Downtown Commercial ☐ Highway Commercial ☐ Other ☐

SIGNIFICANCE:

A well preserved example of early nineteenth century architecture which contributes to the overall integrity of the district.

ORIGINAL USE: Home	PRESENT USE: Home
PHYSICAL CONDITION: Excellent <input type="checkbox"/> Good <input checked="" type="checkbox"/>	Fair <input type="checkbox"/> Poor <input type="checkbox"/>
REGISTER ELIGIBILITY: Yes <input type="checkbox"/> Possible <input type="checkbox"/>	No <input type="checkbox"/> Part of District <input checked="" type="checkbox"/>
THREATS TO SITE: Roads <input type="checkbox"/> Development <input type="checkbox"/>	Zoning <input type="checkbox"/> Deterioration <input type="checkbox"/>
No Threat <input checked="" type="checkbox"/> Other <input type="checkbox"/>	
COMMENTS:	

REFERENCES:

RECORDED BY: D. Geoffrey Brown  
ORGANIZATION: Allentown Historical Society

DATE: January 1980



NEW JERSEY OFFICE OF HISTORIC PRESERVATION HISTORIC SITES INVENTORY # 65  
INDIVIDUAL STRUCTURE SURVEY FORM

HISTORIC NAME: EMERSON YARD HOUSE COMMON NAME: ----  
LOCATION: 102 South Main Street BLOCK/LOT 17/16  
MUNICIPALITY: Allentown COUNTY: Monmouth  
USGS QUAD: Allentown UTM REFERENCES: Zone/Northing/Easting  
OWNER/ADDRESS: Edmund Y. Steward  
102 South Main Street

DESCRIPTION  
Construction Date: 1916 Source of Date: Builder's Records  
Architect: ---- Builder: Charles D. Knowles  
Style: Bungalow Form/Plan Type: Side hall  
Number of Stories: 2½ Rectangular plan  
Foundation: 2 ft. concrete block  
Exterior Wall Fabric: Clapboard  
Fenestration: 1/1  
Roof/Chimneys: One interior chimney at rear. Asphalt shingled hipped roof.  
Additional Architectural Description:  
Structure is 4 bays wide by 4 bays deep downstairs and 5 bays wide by 4 bays deep upstairs. Wrap around porch supported by tapered doric columns extends across facade and along two-thirds of south side. Dormer in front center. 2 story carriage house to rear.

PHOTO Negative File # 22 - roll 5

Map (Indicate North)



SITING, BOUNDARY DESCRIPTION, AND RELATED STRUCTURES:

Located on "the hill."

SURROUNDING ENVIRONMENT: Urban ☐ Suburban ☐ Scattered Buildings ☐  
Open Space ☐ Woodland ☐ Residential ☒ Agricultural ☐  
Industrial ☐ Downtown Commercial ☐ Highway Commercial ☐ Other ☐

SIGNIFICANCE:

A well preserved example of early 20th century bungalow architecture by this prominent builder.

ORIGINAL USE:	Home	PRESENT USE:	Home
PHYSICAL CONDITION:	Excellent <input checked="" type="checkbox"/> Good <input type="checkbox"/>	Fair <input type="checkbox"/> Poor <input type="checkbox"/>	
REGISTER ELIGIBILITY:	Yes <input type="checkbox"/> Possible <input type="checkbox"/>	No <input type="checkbox"/> Part of District <input checked="" type="checkbox"/>	
THREATS TO SITE:	Roads <input type="checkbox"/> Development <input type="checkbox"/>	Zoning <input type="checkbox"/> Deterioration <input type="checkbox"/>	
No Threat <input checked="" type="checkbox"/> Other <input type="checkbox"/>			
COMMENTS:			

REFERENCES:

Builder's records.

*Handwritten notes:*  
Kali 5 - #20  
111 S. Main  
15-11-15  
CMA

RECORDED BY: D. Geoffrey Brown  
ORGANIZATION: Allentown Historical Society

DATE: January 1980

HISTORIC NAME: P. VANDERBEEK HOUSE      COMMON NAME: ----  
LOCATION: 104 South Main Street      BLOCK/LOT 17/13  
MUNICIPALITY: Allentown      COUNTY: Monmouth  
USGS QUAD: Allentown      UTM REFERENCES:  
OWNER/ADDRESS: Paul W. Erbe      Zone/Northing/Easting  
104 South Main Street

DESCRIPTION  
Construction Date: c. 1860      Source of Date: Maps and Style  
Architect:      Builder: possibly Rogers Bros.  
Style: Carpenter Gothic      Form/Plan Type: Side hall  
Number of Stories: 3½  
Foundation: Plastered brick  
Exterior Wall Fabric: Asbestos shingles  
Fenestration: 1/1  
Roof/Chimneys: Slate many-gabled roof. One interior chimney.

Additional Architectural Description:

Extremely complex arrangement of gabled roofs, dormers, and projecting windows. Front porch supported by turned columns extends across entire facade. Drive through gabled entrance portico at north end.

PHOTO Negative File # 20 - ROLL 5

Map (Indicate North)



SITING, BOUNDARY DESCRIPTION, AND RELATED STRUCTURES:

Located on "the hill" this house lies somewhat closer to the road than its neighbors to the north.

SURROUNDING ENVIRONMENT: Urban ☐ Suburban ☐ Scattered Buildings ☐  
Open Space ☐ Woodland ☐ Residential ☒ Agricultural ☐  
Industrial ☐ Downtown Commercial ☐ Highway Commercial ☐ Other ☐

SIGNIFICANCE:

The uniqueness of style of this mid-nineteenth century dwelling emphasizes the diversity of building styles and types which establish the character of Allentown.

ORIGINAL USE:	Home	PRESENT USE:	Home
PHYSICAL CONDITION:	Excellent <input type="checkbox"/> Good <input checked="" type="checkbox"/>	Fair <input type="checkbox"/> Poor <input type="checkbox"/>	
REGISTER ELIGIBILITY:	Yes <input type="checkbox"/> Possible <input type="checkbox"/>	No <input type="checkbox"/> Part of District <input checked="" type="checkbox"/>	
THREATS TO SITE:	Roads <input type="checkbox"/> Development <input type="checkbox"/>	Zoning <input type="checkbox"/> Deterioration <input type="checkbox"/>	
No Threat <input checked="" type="checkbox"/> Other <input type="checkbox"/>			
COMMENTS:			

REFERENCES:

NEW JERSEY OFFICE OF HISTORIC PRESERVATION HISTORIC SITES INVENTORY # 67  
INDIVIDUAL STRUCTURE SURVEY FORM

HISTORIC NAME: PRESBYTERIAN PARSONAGE COMMON NAME: ----  
LOCATION: 106 South Main Street BLOCK/LOT 17/15  
MUNICIPALITY: Allentown COUNTY: Monmouth  
USGS QUAD: Allentown UTM REFERENCES:  
OWNER/ADDRESS: Mary N. Allen Zone/Northing/Easting  
106 South Main Street

DESCRIPTION  
Construction Date: c. 1830 Source of Date: Maps, Style, Messenger  
(moved from High St.)  
Architect: Builder:  
Style: Vernacular traditional Form/Plan Type: Side hall,  
Rectangular plan  
Number of Stories: 2½  
Foundation: 2 ft. plastered brick  
Exterior Wall Fabric: Asbestos shingles  
Fenestration: 6/1  
Roof/Chimneys: Tin gable roof with ridge parallel to facade, 1 interior  
chimney in rear.  
Additional Architectural Description:

House is 3 bays wide and 3 bays deep with two rear extensions of assorted sizes completing the rectangular plan. Roof eaves project over the facade and are boxed in. A full entrance porch extends across the facade with a flat roof supported by a projecting molded cornice with a cut-out frieze carried on four cut out wooden columns. Wooden railing around deck.

PHOTO Negative File # 17 - ROLL 5

Map (Indicate North)





SITING, BOUNDARY DESCRIPTION, AND RELATED STRUCTURES:

Located on a modestly sized lot on the "hill."

SURROUNDING ENVIRONMENT: Urban ☐ Suburban ☐ Scattered Buildings ☐  
Open Space ☐ Woodland ☐ Residential ☒ Agricultural ☐  
Industrial ☐ Downtown Commercial ☐ Highway Commercial ☐ Other ☐

SIGNIFICANCE:

Was parsonage ~~for~~ Presbyterian church. Moved from cemetery site on High St. c. 1870.

ORIGINAL USE:	Home	PRESENT USE:	Home
PHYSICAL CONDITION:	Excellent <input type="checkbox"/> Good <input checked="" type="checkbox"/>	Fair <input type="checkbox"/> Poor <input type="checkbox"/>	
REGISTER ELIGIBILITY:	Yes <input type="checkbox"/> Possible <input type="checkbox"/>	No <input type="checkbox"/> Part of District <input checked="" type="checkbox"/>	
THREATS TO SITE:	Roads <input type="checkbox"/> Development <input type="checkbox"/>	Zoning <input type="checkbox"/> Deterioration <input type="checkbox"/>	
No Threat <input checked="" type="checkbox"/> Other <input type="checkbox"/>			
COMMENTS:			

REFERENCES:

Roll 5 - #17  
p. 5. m. 11  
Dr. 15 # 6  
LMB

RECORDED BY: D. Geoffrey Brown  
ORGANIZATION: Allentown Historical Society

DATE: January 1980

NEW JERSEY OFFICE OF HISTORIC PRESERVATION HISTORIC SITES INVENTORY # 68  
INDIVIDUAL STRUCTURE SURVEY FORM

HISTORIC NAME: \_\_\_\_\_ COMMON NAME: -----  
 LOCATION: 108 South Main Street BLOCK/LOT 17/14, 13A  
 MUNICIPALITY: Allentown COUNTY: Monmouth  
 USGS QUAD: Allentown UTM REFERENCES: \_\_\_\_\_  
 OWNER/ADDRESS: Valentine Rosiak, Jr. Zone/Northing/Easting  
 108 South Main Street

## DESCRIPTION

Construction Date: c. 1830

Source of Date: Style, maps

Architect: -----

Builder: -----

Style: Vernacular

Form/Plan Type: Center hall,  
L-shaped plan

Number of Stories: 2

Foundation: Plastered brick.

Exterior Wall Fabric: Asbestos shingles.

Fenestration: 6/1

Roof/Chimneys: Gable roof with exterior end ridge parallel to facade, asphalt shingles. One chimney.

## Additional Architectural Description:

Structure is 3 bays wide by 1 bay deep with a 2 story, one bay flat roof addition and a single story 2 bays leanto addition to the rear. Hipped roof porch supported by rectangular columns extends across facade.

PHOTO Negative File # 16 - Roll 5

Map (Indicate North)



SITING, BOUNDARY DESCRIPTION, AND RELATED STRUCTURES:

Located on the "hill" on a large lot with mature shade trees.  
South Main St.

SURROUNDING ENVIRONMENT: Urban ☐ Suburban ☐ Scattered Buildings ☐  
Open Space ☐ Woodland ☐ Residential ☒ Agricultural ☐  
Industrial ☐ Downtown Commercial ☐ Highway Commercial ☐ Other ☐

SIGNIFICANCE:

ORIGINAL USE: Home	PRESENT USE: Home
PHYSICAL CONDITION: Excellent <input type="checkbox"/> Good <input checked="" type="checkbox"/>	Fair <input type="checkbox"/> Poor <input type="checkbox"/>
REGISTER ELIGIBILITY: Yes <input type="checkbox"/> Possible <input type="checkbox"/>	No <input type="checkbox"/> Part of District <input checked="" type="checkbox"/>
THREATS TO SITE: Roads <input type="checkbox"/> Development <input type="checkbox"/>	Zoning <input type="checkbox"/> Deterioration <input type="checkbox"/>
No Threat <input checked="" type="checkbox"/> Other <input type="checkbox"/>	
COMMENTS:	

REFERENCES:

RECORDED BY: D. Geoffrey Brown  
ORGANIZATION: Allentown Historical Society

DATE: January 1980

HISTORIC NAME: ROMAN CATHOLIC CEMETERY      COMMON NAME: St. Johns Cemetery  
LOCATION: South Main Street      BLOCK/LOT 17/8  
MUNICIPALITY: Allentown      COUNTY: Monmouth  
USGS QUAD: Allentown      UTM REFERENCES:  
OWNER/ADDRESS: St. Johns Cemetery      Zone/Northing/Easting  
South Main Street

DESCRIPTION

Construction Date:

Source of Date:

Architect: ----

Builder: ----

Style: ----

Form/Plan Type: ----

Number of Stories:

Foundation:

Exterior Wall Fabric:

Fenestration:

Roof/Chimneys:

Additional Architectural Description:

See Significance (Over)

PHOTO Negative File # 23 - Roll 9

Map (Indicate North)

SEE DISTRICT MAP



SITING, BOUNDARY DESCRIPTION, AND RELATED STRUCTURES:

SURROUNDING ENVIRONMENT: Urban ☐ Suburban ☐ Scattered Buildings ☐  
Open Space ☐ Woodland ☐ Residential ☐ Agricultural ☐  
Industrial ☐ Downtown Commercial ☐ Highway Commercial ☐ Other ☐

SIGNIFICANCE:

In 1885 Father Danielou of St. John's Church purchased land on South Main Street for a cemetery. This cemetery was originally known as Fairview Cemetery and was operated privately from about 1880. In 1898 five acres of the cemetery parcel was sold, apparently to help purchase land and relocate the church building to Main Street next to the then existing rectory there.

ORIGINAL USE:

PHYSICAL CONDITION: Excellent ☐ Good ☐

REGISTER ELIGIBILITY: Yes ☐ Possible ☐

THREATS TO SITE: Roads ☐ Development ☐

No Threat ☐ Other ☐

COMMENTS:

PRESENT USE:

Fair ☐ Poor ☐

No ☐ Part of District ☐

Zoning ☐ Deterioration ☐

REFERENCES:

RECORDED BY: D. Geoffrey Brown  
ORGANIZATION: Allentown Historical Society

DATE: January 1980



HISTORIC NAME: A. ANDERSON HOUSE  
LOCATION: 126 South Main Street  
MUNICIPALITY: Allentown  
USGS QUAD: Allentown  
OWNER/ADDRESS: Louis Anderson  
126 South Main Street  
COMMON NAME: ----  
BLOCK/LOT: 17/7  
COUNTY: Monmouth  
UTM REFERENCES: Zone/Northing/Easting

DESCRIPTION  
Construction Date: c. 1880  
Architect: ----  
Style: Carpenter Gothic  
Number of Stories: 2½  
Foundation: Plastered brick  
Exterior Wall Fabric: Clapboard and fish scale shingles.  
Fenestration: 2/2  
Roof/Chimneys: Slate gable roof with perpendicular ridges. One interior end chimney.  
Additional Architectural Description:

Main structure is 3 bays wide by 3 bays deep with bay windows projecting from gable end portion of facade. Front porch has been removed. Two bay wide gable roofed extension on south end.

PHOTO Negative File # 9 - Roll 5

Map (Indicate North)



SITING, BOUNDARY DESCRIPTION, AND RELATED STRUCTURES:

Located on the "hill" on South Main St. with generous well-landscaped front lawn area and surrounded by mature shade trees.

SURROUNDING ENVIRONMENT: Urban ☐ Suburban ☐ Scattered Buildings ☐  
Open Space ☐ Woodland ☐ Residential ☒ Agricultural ☐  
Industrial ☐ Downtown Commercial ☐ Highway Commercial ☐ Other ☐

SIGNIFICANCE:

ORIGINAL USE: Home  
PHYSICAL CONDITION: Excellent ☐ Good ☒ Fair ☐ Poor ☐  
REGISTER ELIGIBILITY: Yes ☐ Possible ☐ No ☐ Part of District ☒  
THREATS TO SITE: Roads ☐ Development ☐ Zoning ☐ Deterioration ☐  
No Threat ☒ Other ☐  
COMMENTS:

REFERENCES:

NEW JERSEY OFFICE OF HISTORIC PRESERVATION HISTORIC SITES INVENTORY # 74  
INDIVIDUAL STRUCTURE SURVEY FORM

HISTORIC NAME: DR. HARRY ANDERSON HOUSE COMMON NAME: ----  
LOCATION: 128 South Main Street BLOCK/LOT 17/6  
MUNICIPALITY: Allentown COUNTY: Monmouth  
USGS QUAD: Allentown UTM REFERENCES:  
OWNER/ADDRESS: Donald & Ann Ward Zone/Northing/Easting  
128 South Main Street

DESCRIPTION  
Construction Date: c. 1904 Source of Date: Messenger  
Architect: ---- Builder: ----  
Style: Vernacular Victorian Form/Plan Type: Center hall.

Number of Stories: 2½

Foundation: 2 ft. brick

Exterior Wall Fabric: Clapboard and fish-scale type shingles.

Fenestration: 1/1

Roof/Chimneys: Slate gabled roof with perpendicular ridges. One interior chimney.

Additional Architectural Description:

Structure is 5 bays wide by 2 bays deep with wrap-around porch extending across tree bays of facade and along south end. Gable end portion of facade has projecting bay type windows. Single gable roofed dormer imitates gable end portion of facade.

PHOTO Negative File # 7 - Roll 5

Map (Indicate North)



SITING, BOUNDARY DESCRIPTION, AND RELATED STRUCTURES:

Located on the "hill" on South Main St. with generous lawn area and framed by mature shade trees.

SURROUNDING ENVIRONMENT: Urban ☐ Suburban ☐ Scattered Buildings ☐  
Open Space ☐ Woodland ☐ Residential ☒ Agricultural ☐  
Industrial ☐ Downtown Commercial ☐ Highway Commercial ☐ Other ☐

SIGNIFICANCE:

ORIGINAL USE: Home	PRESENT USE: Home
PHYSICAL CONDITION: Excellent <input type="checkbox"/> Good <input checked="" type="checkbox"/>	Fair <input type="checkbox"/> Poor <input type="checkbox"/>
REGISTER ELIGIBILITY: Yes <input type="checkbox"/> Possible <input type="checkbox"/>	No <input type="checkbox"/> Part of District <input checked="" type="checkbox"/>
THREATS TO SITE: Roads <input type="checkbox"/> Development <input type="checkbox"/>	Zoning <input type="checkbox"/> Deterioration <input type="checkbox"/>
No Threat <input checked="" type="checkbox"/> Other <input type="checkbox"/>	
COMMENTS:	

REFERENCES:

RECORDED BY: D. Geoffrey Brown  
ORGANIZATION: Allentown Historical Society

DATE: January 1980

NEW JERSEY OFFICE OF HISTORIC PRESERVATION HISTORIC SITES INVENTORY # 75  
INDIVIDUAL STRUCTURE SURVEY FORM

HISTORIC NAME: \_\_\_\_\_ COMMON NAME: ----  
LOCATION: 130 South Main Street BLOCK/LOT 17/5  
MUNICIPALITY: Allentown COUNTY: Monmouth  
USGS QUAD: Allentown UTM REFERENCES: \_\_\_\_\_  
OWNER/ADDRESS: John C. Bonnell Zone/Northing/Easting  
130 South Main Street

DESCRIPTION  
Construction Date: c. 1910 Source of Date: Style  
Architect: ---- Builder: ----  
Style: Vernacular Victorian Form/Plan Type: Side hall  
Number of Stories: 2½  
Foundation: 2½ ft. brick  
Exterior Wall Fabric: Clapboard and fish-scale type shingles.  
Fenestration: 1/1  
Roof/Chimneys: Slate gabled and hipped roof with perpendicular ridges.  
One interior chimney.  
Additional Architectural Description: Structure is four bays wide by 3 bays  
deep with single bay pedimented entrance portico supported by  
pairs of tapered doric columns.

PHOTO Negative File # 24 - ROLL 11

Map (Indicate North)





SITING, BOUNDARY DESCRIPTION, AND RELATED STRUCTURES:

Located on "the Hill" with well-landscaped lawn area and mature trees.

SURROUNDING ENVIRONMENT: Urban ☐ Suburban ☐ Scattered Buildings ☐  
Open Space ☐ Woodland ☐ Residential ☒ Agricultural ☐  
Industrial ☐ Downtown Commercial ☐ Highway Commercial ☐ Other ☐

SIGNIFICANCE:

ORIGINAL USE: Residence

PRESENT USE: Residence

PHYSICAL CONDITION: Excellent ☒ Good ☐

Fair ☐ Poor ☐

REGISTER ELIGIBILITY: Yes ☐ Possible ☐

No ☐ Part of District ☒

THREATS TO SITE: Roads ☐ Development ☐

Zoning ☐ Deterioration ☐

No Threat ☒ Other ☐

COMMENTS:

REFERENCES:

RECORDED BY: D. Geoffrey Brown  
ORGANIZATION: Allentown Historical Society

DATE: January 1980

NEW JERSEY OFFICE OF HISTORIC PRESERVATION HISTORIC SITES INVENTORY # 76  
INDIVIDUAL STRUCTURE SURVEY FORM

HISTORIC NAME: C. VANDERBEEK HOUSE COMMON NAME: ----  
LOCATION: 136 South Main Street BLOCK/LOT 17/4  
MUNICIPALITY: Allentown COUNTY: Monmouth  
USGS QUAD: Allentown UTM REFERENCES:  
OWNER/ADDRESS: Richard & Donna Carter Zone/Northing/Easting  
136 South Main Street

DESCRIPTION

Construction Date: c. 1830 Source of Date: Messenger, Maps, and  
(moved from High Street) Style  
Architect: ---- Builder: ----  
Style: Vernacular Traditional Form/Plan Type: Half House, Side Hall,  
Rectangular Plan  
Number of Stories: 2½  
Foundation: 2 ft. high plastered brick  
Exterior Wall Fabric: aluminum siding  
Fenestration: 2/2  
Roof/Chimneys: Asphalt shingled gable roof with ridge parallel to facade.  
Single exterior end chimney at south end.  
Additional Architectural Description:

House is 3 bays wide downstairs with 2 bays wide upstairs by  
2 bays deep with rear extension completing rectangular plan.  
Full entrance porch extends across facade with slightly hipped  
roof supported by a projecting molded cornice with a plain  
frieze carried on four rectangular columns complete with wooden  
railing.

PHOTO Negative File # 5 - Roll 5

Map (Indicate North)



SITING, BOUNDARY DESCRIPTION, AND RELATED STRUCTURES:

Located on the "Hill" and framed by mature shade trees.

SURROUNDING ENVIRONMENT: Urban ☐ Suburban ☐ Scattered Buildings ☐  
Open Space ☐ Woodland ☐ Residential ☒ Agricultural ☐  
Industrial ☐ Downtown Commercial ☐ Highway Commercial ☐ Other ☐

SIGNIFICANCE:

This house originally stood near the Presbyterian church on High St. before it was moved to its present location.

ORIGINAL USE: Residence	PRESENT USE: Residence
PHYSICAL CONDITION: Excellent <input type="checkbox"/> Good <input checked="" type="checkbox"/>	Fair <input type="checkbox"/> Poor <input type="checkbox"/>
REGISTER ELIGIBILITY: Yes <input type="checkbox"/> Possible <input type="checkbox"/>	No <input type="checkbox"/> Part of District <input checked="" type="checkbox"/>
THREATS TO SITE: Roads <input type="checkbox"/> Development <input type="checkbox"/>	Zoning <input type="checkbox"/> Deterioration <input type="checkbox"/>
No Threat <input checked="" type="checkbox"/> Other <input type="checkbox"/>	
COMMENTS:	

REFERENCES:

"History of Allentown" by Storms.

RECORDED BY: D. Geoffrey Brown  
ORGANIZATION: Allentown Historical Society

DATE: January 1980

NEW JERSEY OFFICE OF HISTORIC PRESERVATION HISTORIC SITES INVENTORY # 77  
INDIVIDUAL STRUCTURE SURVEY FORM

HISTORIC NAME: GEORGE FORD HOUSE COMMON NAME: ----  
 LOCATION: 142 South Main Street BLOCK/LOT 17/3B  
 MUNICIPALITY: Allentown COUNTY: Monmouth  
 USGS QUAD: Allentown UTM REFERENCES:  
 OWNER/ADDRESS: Robert Cox Zone/Northing/Easting  
 142 South Main Street

## DESCRIPTION

Construction Date: First quarter of Nineteenth Century Source of Date: Maps, Style, and Messenger  
 Architect: ---- Builder: ----

Style: Vernacular Traditional Form/Plan Type: Center Hall,

Number of Stories: 2½

Foundation: 2 ft. plastered brick

Exterior Wall Fabric: Clapboard.

Fenestration: 6/6

Roof/Chimneys: Asphalt shingled gabled roof. One exterior chimney.

## Additional Architectural Description:

Structure is 5 bays wide by 2 bays deep with recessed entrance doorway. Single bay gable roofed entrance portico at north end. One bay deep rear extension with screened porch.

PHOTO Negative File # 2 - ROLL 5

Map (Indicate North)



SITING, BOUNDARY DESCRIPTION, AND RELATED STRUCTURES:

Located at the southernmost end of the area known as the "Hill",  
at the intersection with Yardville Road.

SURROUNDING ENVIRONMENT: Urban ☐ Suburban ☐ Scattered Buildings ☐  
Open Space ☐ Woodland ☐ Residential ☒ Agricultural ☐  
Industrial ☐ Downtown Commercial ☐ Highway Commercial ☐ Other ☐

SIGNIFICANCE:

George Ford, a carpenter, resided in this house in the 1830's  
and his shop stood to the right of the house.

ORIGINAL USE: Home

PRESENT USE: Home

PHYSICAL CONDITION: Excellent ☒ Good ☐

Fair ☐ Poor ☐

REGISTER ELIGIBILITY: Yes ☐ Possible ☐

No ☐ Part of District ☒

THREATS TO SITE: Roads ☐ Development ☐

Zoning ☐ Deterioration ☐

No Threat ☒ Other ☐

COMMENTS:

REFERENCES:

History of Allentown, by Storms.

RECORDED BY: D. Geoffrey Brown

DATE: January 1980

ORGANIZATION: Allentown Historical Society

NEW JERSEY OFFICE OF HISTORIC PRESERVATION HISTORIC SITES INVENTORY # 78  
INDIVIDUAL STRUCTURE SURVEY FORM

HISTORIC NAME: C.S. ROGERS HOUSE COMMON NAME: ----  
LOCATION: 152 South Main Street BLOCK/LOT 16/2  
MUNICIPALITY: Allentown COUNTY: Monmouth  
USGS QUAD: Allentown UTM REFERENCES:  
OWNER/ADDRESS: Joyce Marszalek Zone/Northing/Easting  
South Main Street & Yardville Road

DESCRIPTION

Construction Date: c. 1800 Source of Date: Maps and Style  
Architect: ---- Builder: ----  
Style: Vernacular Traditional Half Form/Plan Type: Side Hall,  
House  
Number of Stories: 2½  
Foundation: Plastered brick.  
Exterior Wall Fabric:  
Fenestration: 6/6 upstairs, 9/6 down  
Roof/Chimneys: Asphalt shingled gabled roof. One exterior end chimney.  
Additional Architectural Description:

Main structure is 3 bays wide by 2 bays deep with one bay wide  
gabled roof extension at north end.

PHOTO Negative File # 1 - ROLL 5

Map (Indicate North)





SITING, BOUNDARY DESCRIPTION, AND RELATED STRUCTURES:

Gas station at intersection of Main St. and Yardville Road immediately to north. Set back approximately 20-30 ft. with small front lawn area.

SURROUNDING ENVIRONMENT: Urban ☐ Suburban ☐ Scattered Buildings ☐  
Open Space ☐ Woodland ☐ Residential ☒ Agricultural ☐  
Industrial ☐ Downtown Commercial ☐ Highway Commercial ☐ Other ☐

SIGNIFICANCE:

The lack of sophistication of style as compared with structures of 1820's and 1830's indicates an early construction date.

ORIGINAL USE: Home.

PRESENT USE: Home

PHYSICAL CONDITION: Excellent ☐ Good ☒

Fair ☐ Poor ☐

REGISTER ELIGIBILITY: Yes ☐ Possible ☐

No ☐ Part of District ☒

THREATS TO SITE: Roads ☐ Development ☐

Zoning ☐ Deterioration ☐

No Threat ☒ Other ☐

COMMENTS:

REFERENCES:

RECORDED BY: D. Geoffrey Brown  
ORGANIZATION: Allentown Historical Society

DATE: January 1980

NEW JERSEY OFFICE OF HISTORIC PRESERVATION HISTORIC SITES INVENTORY # 79  
INDIVIDUAL STRUCTURE SURVEY FORM

HISTORIC NAME: R. VANDERBEEK HOUSE  
LOCATION: 154 South Main Street  
MUNICIPALITY: Allentown  
USGS QUAD: Allentown  
OWNER/ADDRESS: J. Wesley Dennis  
154 South Main Street  
COMMON NAME: ----  
BLOCK/LOT: 16/5  
COUNTY: Monmouth  
UTM REFERENCES: Zone/Northing/Easting

DESCRIPTION  
Construction Date: 1847  
Source of Date: Owner, Maps, and Style  
Architect: ----  
Builder: ----  
Style: Vernacular Traditional Half House  
Form/Plan Type: Side Hall,  
Number of Stories: 2½  
Foundation: 1 ft. plastered brick.  
Exterior Wall Fabric: Aluminum siding.  
Fenestration: 1/1  
Roof/Chimneys: Asphalt shingled gabled roof. One exterior end chimney.  
Additional Architectural Description:

Structure is 3 bays wide by one bay deep with one bay deep rear extension and screened porch to rear. One bay entrance portico with molded cornice supported by turned columns.

PHOTO Negative File # 36 - ROLL 13

Map (Indicate North)



SITING, BOUNDARY DESCRIPTION, AND RELATED STRUCTURES:

Generous well landscaped front lawn area with mature shade trees.

SURROUNDING ENVIRONMENT: Urban ☐ Suburban ☐ Scattered Buildings ☐  
Open Space ☐ Woodland ☐ Residential ☒ Agricultural ☐  
Industrial ☐ Downtown Commercial ☐ Highway Commercial ☐ Other ☐

SIGNIFICANCE:

ORIGINAL USE: Home PRESENT USE: Home  
PHYSICAL CONDITION: Excellent ☐ Good ☒ Fair ☐ Poor ☐  
REGISTER ELIGIBILITY: Yes ☐ Possible ☐ No ☐ Part of District ☒  
THREATS TO SITE: Roads ☐ Development ☐ Zoning ☐ Deterioration ☐  
No Threat ☒ Other ☐  
COMMENTS:

REFERENCES:

RECORDED BY: D. Geoffrey Brown  
ORGANIZATION: Allentown Historical Society

DATE: January 1980

RECEIVED

NOV 30 1988

11/28/88

Ms. Nancy Zerbe  
Administrator  
Office of New Jersey Heritage  
CN 404  
Trenton, NJ 08625-0404

OFFICE OF N.J. HERITAGE

RE: ONJH-F88-152, Your letter of 6/20/88 to Ms. Christine Fritz

Dear Ms. Zerbe:

Please find enclosed our updated Allentown Historic District Inventory Survey Form for Property #79 located at 154 South Main St. in Allentown. I hope that you can ensure that this form will superse what is currently on file. Our recent renovation of the property uncovered some interesting facts.

I appreciated your forwarding me a copy of the Survey's methodology and source of dates. There was mention made in this methodology of "Charles H. Fidler's recollections of 'Allentown As It Was in The Eighteen Thirties.'" Would you have any idea where I might obtain a copy of this document?

I would appreciate hearing from you regarding the disposition of this request.

Thank you.

Sincerely,

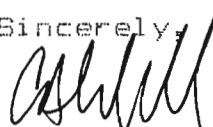
  
Curt A. Canfield  
154 South Main St.  
Allentown, NJ 08501



NEW JERSEY OFFICE OF HISTORIC PRESERVATION  
HISTORIC SITES INVENTORY #79

INDIVIDUAL STRUCTURE SURVEY FORM

HISTORIC NAME: R. Vanderbeek House      COMMON NAME: [none]  
LOCATION: 154 South Main St.      BLOCK/LOT : 16/5  
MUNICIPALITY: Allentown      COUNTY: Monmouth  
USGS QUAD: Allentown      UTM REFERENCES: [none]  
OWNER/ADDRESS: Curt Canfield &  
Christine Fritz Canfield  
154 South Main St.

CONSTRUCTION DATE: 1807

SOURCE OF DATE : The construction date of this home has been listed as 1847. Recent external renovation, however, has brought this date into question.

Recent renovation uncovered what is probably the house's original clapboard. The clapboard on the southern corner of the west wall of the original structure has an inscription that appears to be: J.S. 1807

The 'O' in the 1807 date appears to look like a '>' character, but this may be due to the fact that it was etched and not stamped into the wood. Initially, it was thought that this mark was a backwards '4'; however, there is no vertical stroke that starts at the upper point of the '>' and continues down beyond the lower point.

Two homes on either side of this property have similar construction styles as well as construction dates: 152 S. Main is listed as 1800; and 156 S. Main is listed as 1812. Both houses are within 100 feet on either side of the property on Old York Rd (S.Main St.).

Furthermore, renovation uncovered hand-hewn beams in the original part of the house which further dates the home to a pre-saw mill (1840's) era.

If the clapboard inscription turns out to be 1847 rather than 1807, these hand-hewn members may nonetheless pre-date the clapboard. This original framing members had roman numerals stamped into them at each point where they joined. This stamping was often done to facilitate reassembly. Consequently, These numerals may be indicative of the house being disassembled and moved at some point before the clapboard was applied at the new site.

ARCHITECT : [unknown]  
BUILDER : [unknown]  
STYLE : Vernacular Traditional Half-House  
FORM/PLAN TYPE : Original Structure is a Rectangular, Side Hall form.

A rear rectangular extension is set perpendicular to this original structure.

A screened-in rectangular porch with an adjacent open porch had abutted both the rear extension and the original structure - these areas were recently demolished and replaced with a new wing.

The removal of the old open and screened porches revealed an old underlayment of brick floor with a brick lined well suggesting the presence of an original kitchen or food preparation area. The close proximity of what was probably the cooking area - a large, arched bakery-like fireplace - in the basement makes this supposition of an original kitchen area more credible.

NUMBER OF STORIES: 2 1/2

FOUNDATION : 6' High Plastered Brick [visible] on original structure.

EXTERIOR WALL FABRIC : Original structure had oak clapboard (8" exposed) over hand-hewn framework.

The wooden framing members of the original structure (probably oak heartwood as it is almost impossible to nail into) have bricks tightly laid between them on the first and second floors.

The brick packing between framing members is also present in the rear extension.

FENESTRATION : Original 6/6 windows were replaced with energy-efficient 1/1 windows.

These new windows have snap-in 6/6 grills to replicate the original look.



## ROOF/CHIMNEY

- : The original roof appears to have been totally burnt down as the result of a chimney fire. All the top sill plates on the second floor are charred and the roof rafters are relatively new (very smoothly planed and cut). This fire also affected the rear extension.

The slate roof which was standing as long as the previous owner could remember (1920's) was replaced by an architectural shingled roof during recent renovation.

The interior chimney in the original section is still standing with upstairs and downstairs fireplaces, although the chimney itself no longer protrudes through the roof as it once did. An exterior chimney runs parallel to this old, interior chimney for purposes of venting the furnace.

A second chimney that ran through the middle of the rear extension was dismantled during the recent renovation.

## ADDITIONAL ARCHITECTURAL DESCRIPTION

- : Original structure is 3 bays wide with one bay deep. The first story front of the house - the original structure - displays two adjacent windows and a front door. The second story front of the house displays three windows, each centered over the first floor windows/door.

Recent renovation indicated that the second story bathroom window [situated over the front door] appears to be a recent addition. Removing the clapboard indicated that the original plaster and lath under the window had been cut away and replaced with plywood. Consequently, it seems that the second story of the house front originally displayed only two windows - each situated over the one of the two first story windows - a common design.

The later addition of a bathroom window appears to be consistent with the owner's narrative that plumbing only came indoors in the late 1920's. When it did, the staircase to the second story was moved and the space occupied by the original upstairs landing became allocated to the bathroom .

Locating the bathroom in this site allowed the plumbing pipes to come straight up the side of the house from off of the street. This location also provided space for a new window to vent excess moisture.

ADDITIONAL  
ARCHITECTURAL  
DESCRIPTION  
(cont'd)

- : The rear 'el' extension is four bays deep and one bay wide running perpendicular to original structure. A screened-in porch and an open porch occupied the remaining two bay space that rested between the original structure and this rear extension.

Recent renovation and removal of the screened and open porches was undertaken to allow for the construction of a new wing that occupies the same physical space.

Both the front and side porches (on the original and rear extensions) were torn down during the renovation and replaced with porches that are more in keeping with the original style. Demolition of these porches uncovered old newspapers that were stuffed in the roof. These newspapers were dated December 1926 - which indicate that they are in now way part of the home's original design.

SITING AND  
RELATED  
STRUCTURES

- : The house faces and is set back approximately seventeen feet from Old York Rd. (Allentown-Crosswicks Road). An old two-story carriage house sits in the rear of the house.

The original size of the lot cannot be ascertained. However, a 1916 tax survey map indicates that the lot did extend back to Allentown-Yardville Rd (within the same Eastern and Western lot boundaries that are present today).

SURROUNDING  
ENVIRONMENT

- : This house is situated next to several other older homes with roughly the same construction dates: 152 S. Main is listed as approximately 1800; and 156 S. Main is 1812. Both houses are within 100 feet on either side of our home on Old York Rd. This area is on the outskirts of Allentown boro and does not, as yet, have sidewalks.

SIGNIFICANCE

- : This home is part of Allentown's history. cursory research [more to follow] indicates that the home was undoubtedly "named" for Robert Vanderbeek who was elected an elder in the Allentown Presbyterian church in 1817. In fact, a church service was held at his home on 2/27/1866. Mr. Vanderbeek died either later that year or in 1867 as the home was sold as part of his estate during that year.

ORIGINAL &  
PRESENT USE

: Residential

PHYSICAL  
CONDITION

: Home was in need of significant exterior and interior renovation. Exterior renovation is practically complete as of 10/88 and interior renovation is proceeding room-by-room.

COMMENTS

: Many photos are available of the 1988 renovation. Deeds have been researched back to 1867 when Mr. Vanderbeek's executor had to dispose of his estate. Further research is pending - especially regarding the possible disassembly and relocation of this structure.

The only threat to this structure, like all old homes in Allentown, is the mounting truck traffic that is allowed to rumble through and shake the very foundations of every home.

NEW JERSEY OFFICE OF HISTORIC PRESERVATION HISTORIC SITES INVENTORY # 80  
INDIVIDUAL STRUCTURE SURVEY FORM

HISTORIC NAME: EMLY HOUSE COMMON NAME: ----  
 LOCATION: 156 South Main Street BLOCK/LOT 16/6  
 MUNICIPALITY: Allentown COUNTY: Monmouth  
 USGS QUAD: Allentown UTM REFERENCES:  
 OWNER/ADDRESS: Timothy & Marion Carty Zone/Northing/Easting  
 156 South Main Street

DESCRIPTION  
 Construction Date: 1812 Source of Date: Oral History, Maps and Style  
 Architect: ---- Builder: ----  
 Style: Vernacular Traditional Form/Plan Type: Center Hall  
 Number of Stories: 2½  
 Foundation: 2 ft. high brick  
 Exterior Wall Fabric: Asbestos shingles  
 Fenestration: 9/6 downstairs, 6/6 second floor with recent shutters.  
 Roof/Chimneys: Asphalt shingled gabled roof with louvered ridge parallel to facade. One interior end chimney at south end.  
 Additional Architectural Description:

Structure is 4 bays wide by one bay deep with 2 bay wide by 2 bay deep stone faced addition at south end. Single bay entrance portico supported on tapered doric columns.

PHOTO Negative File # 37-ROLL 13 ; # 36- ROLL 4 Map (Indicate North)



SITING, BOUNDARY DESCRIPTION, AND RELATED STRUCTURES:

Located at south end of town. Shrouded by mature evergreens and deciduous shade trees.

SURROUNDING ENVIRONMENT: Urban ☐ Suburban ☐ Scattered Buildings ☐  
Open Space ☐ Woodland ☐ Residential ☒ Agricultural ☐  
Industrial ☐ Downtown Commercial ☐ Highway Commercial ☐ Other ☐

SIGNIFICANCE:

Simple window heads indicate early date.

ORIGINAL USE: Home  
PHYSICAL CONDITION: Excellent ☐ Good ☐ Fair ☒ Poor ☐  
REGISTER ELIGIBILITY: Yes ☐ Possible ☐ No ☐ Part of District ☒  
THREATS TO SITE: Roads ☐ Development ☐ Zoning ☐ Deterioration ☐  
No Threat ☒ Other ☐  
COMMENTS:

REFERENCES:

RECORDED BY: D. Geoffrey Brown  
ORGANIZATION: Allentown Historical Society

DATE: January 1980

NEW JERSEY OFFICE OF HISTORIC PRESERVATION HISTORIC SITES INVENTORY # 81  
INDIVIDUAL STRUCTURE SURVEY FORM

HISTORIC NAME: W. WILGUS HOUSE  
 LOCATION: 160 South Main Street  
 MUNICIPALITY: Allentown  
 USGS QUAD: Allentown  
 OWNER/ADDRESS: Stephen & Mary Jo Danitz  
 160 South Main Street

COMMON NAME: ----  
 BLOCK/LOT: 16/8  
 COUNTY: Monmouth  
 UTM REFERENCES: Zone/Northing/Easting

DESCRIPTION  
 Construction Date: c. 1840

Source of Date: Maps and Style

Architect: ----

Builder: ----

Style: Vernacular Traditional

Form/Plan Type: Center Hall

Number of Stories: 2½

Foundation: 8 inches high

Exterior Wall Fabric: Aluminum siding.

Fenestration: 2/2 with aluminum shutters on facade.

Roof/Chimneys: Raised seam tin gable roof with the ridge parallel to the facade.

Additional Architectural Description:

This small traditional house is 3 bays wide and one bay deep. The roof has tight eaves and the center door is covered by a cantilevered aluminum awning.

PHOTO Negative File # 34 - Roll 4

Map (Indicate North)





SITING, BOUNDARY DESCRIPTION, AND RELATED STRUCTURES:

Located on a large lot with mature shade trees at the end of South Main St. between two residences and near the borough boundary with agricultural land beyond.

SURROUNDING ENVIRONMENT: Urban ☐ Suburban ☐ Scattered Buildings ☐  
Open Space ☐ Woodland ☐ Residential ☒ Agricultural ☐  
Industrial ☐ Downtown Commercial ☐ Highway Commercial ☐ Other ☐

SIGNIFICANCE:

This early vernacular traditional house is one of the few small 3 bay houses with a center bay entrance in Allentown.

ORIGINAL USE: Home	PRESENT USE: Home
PHYSICAL CONDITION: Excellent <input type="checkbox"/> Good <input type="checkbox"/>	Fair <input checked="" type="checkbox"/> Poor <input type="checkbox"/>
REGISTER ELIGIBILITY: Yes <input type="checkbox"/> Possible <input type="checkbox"/>	No <input type="checkbox"/> Part of District <input checked="" type="checkbox"/>
THREATS TO SITE: Roads <input type="checkbox"/> Development <input type="checkbox"/>	Zoning <input type="checkbox"/> Deterioration <input type="checkbox"/>
No Threat <input checked="" type="checkbox"/> Other <input type="checkbox"/>	
COMMENTS:	

The 1861 map doesn't extend to this part of South Main St.

REFERENCES:

1873 Atlas-School District map.

NEW JERSEY OFFICE OF HISTORIC PRESERVATION HISTORIC SITES INVENTORY # 82  
INDIVIDUAL STRUCTURE SURVEY FORM

HISTORIC NAME: M. BRUER HOUSE  
LOCATION: Yardville Road  
COMMON NAME: ----  
BLOCK/LOT 16/7 and 16/4  
MUNICIPALITY: Allentown  
USGS QUAD: Allentown  
COUNTY: Monmouth  
OWNER/ADDRESS: Edward R. Bell, Jr.  
Yardville Road  
UTM REFERENCES: Zone/Northing/Easting

DESCRIPTION  
Construction Date: c. 1840  
Source of Date: Maps and Style  
Architect: ----  
Builder: ----  
Style: Vernacular Traditional  
Form/Plan Type: Center Hall,  
Rectangular Plan  
Number of Stories: 2½  
Foundation: not visible

Exterior Wall Fabric: Asbestos Shingles

Fenestration: 2/2 - 1st floor, 6/6 - 2nd floor

Roof/Chimneys: Asphalt Shingled Gable Roof with diamond overlap pattern,  
ridge parallel to facade, interior end chimney at each end

Additional Architectural Description:

Structure is 5 bays wide downstairs and 3 bays wide upstairs by one bay deep with 1 bay deep, two story flat roofed addition to rear. Three bay wide flat roofed entrance portico supported on square columns.

PHOTO Negative File # 22 - Roll 9

Map (Indicate North)



SITING, BOUNDARY DESCRIPTION, AND RELATED STRUCTURES:

Located close to the road. Framed by mature shade trees.

SURROUNDING ENVIRONMENT: Urban ☐ Suburban ☐ Scattered Buildings ☐  
Open Space ☐ Woodland ☐ Residential ☒ Agricultural ☐  
Industrial ☐ Downtown Commercial ☐ Highway Commercial ☐ Other ☐

SIGNIFICANCE:

ORIGINAL USE:	Home	PRESENT USE:	Home
PHYSICAL CONDITION:	Excellent <input type="checkbox"/> Good <input type="checkbox"/>	Fair <input checked="" type="checkbox"/> Poor <input type="checkbox"/>	
REGISTER ELIGIBILITY:	Yes <input type="checkbox"/> Possible <input type="checkbox"/>	No <input type="checkbox"/> Part of District <input type="checkbox"/>	
THREATS TO SITE:	Roads <input type="checkbox"/> Development <input type="checkbox"/>	Zoning <input type="checkbox"/> Deterioration <input type="checkbox"/>	
No Threat <input type="checkbox"/> Other <input type="checkbox"/>			
COMMENTS:			

REFERENCES:

RECORDED BY: D. Geoffrey Brown  
ORGANIZATION: Allentown Historical Society

DATE: January 1980

NEW JERSEY OFFICE OF HISTORIC PRESERVATION HISTORIC SITES INVENTORY # 83  
INDIVIDUAL STRUCTURE SURVEY FORM

HISTORIC NAME: J. SHUBERT HOUSE  
LOCATION: Yardville Road  
MUNICIPALITY: Allentown  
USGS QUAD: Allentown  
OWNER/ADDRESS: Estate of Elmer Price  
Yardville Road  
COMMON NAME: ----  
BLOCK/LOT: 16/3  
COUNTY: Monmouth  
UTM REFERENCES: Zone/Northing/Easting

DESCRIPTION  
Construction Date: c. 1850  
Architect: ----  
Style: Vernacular Traditional  
Number of Stories: 2½  
Foundation: not visible  
Exterior Wall Fabric: Asbestos Shingles  
Fenestration: 1/1 replacements, no shutters  
Roof/Chimneys: Asbestos Shingled gable roof with ridge parallel to facade,  
interior end chimney at north end  
Additional Architectural Description:

Structure is 3 bays wide downstairs and 4 bays wide upstairs by  
one bay deep with 2 bay deep rear extension.

PHOTO Negative File # 21 - Roll 9

Map (Indicate North)



SITING, BOUNDARY DESCRIPTION, AND RELATED STRUCTURES:

Gas station immediately to east. Set close to road.

SURROUNDING ENVIRONMENT: Urban ☐ Suburban ☐ Scattered Buildings ☐  
Open Space ☐ Woodland ☐ Residential ☒ Agricultural ☐  
Industrial ☐ Downtown Commercial ☐ Highway Commercial ☐ Other ☐

SIGNIFICANCE:

ORIGINAL USE: Home  
PHYSICAL CONDITION: Excellent ☐ Good ☐ Fair ☒ Poor ☐  
REGISTER ELIGIBILITY: Yes ☐ Possible ☐ No ☐ Part of District ☒  
THREATS TO SITE: Roads ☐ Development ☐ Zoning ☐ Deterioration ☐  
No Threat ☒ Other ☐  
COMMENTS:

REFERENCES:

RECORDED BY: D. Geoffrey Brown  
ORGANIZATION: Allentown Historical Society

DATE: January 1980

South main St.  
(East - odd #)

Lakeview Drive  
(Inventory # 84-121)



NEW JERSEY OFFICE OF HISTORIC PRESERVATION HISTORIC SITES INVENTORY # 84  
INDIVIDUAL STRUCTURE SURVEY FORM

HISTORIC NAME: WILLIAM T. PIERCE HOUSE COMMON NAME: ----  
 LOCATION: 145 South Main Street BLOCK/LOT 15/37-38  
 MUNICIPALITY: Allentown COUNTY: Monmouth  
 USGS QUAD: Allentown UTM REFERENCES:  
 OWNER/ADDRESS: Estate of William T. Pierce Zone/Northing/Easting  
 145 South Main Street

## DESCRIPTION

Construction Date: c.1930

Source of Date: Messenger and Style

Architect: ----

Builder: Howard Hartman & Son,  
Mercerville

Style: Executive Tudor

Form/Plan Type: Center Hall,  
Rectangular Plan

Number of Stories: 2½

Foundation: not visible

Exterior Wall Fabric: Load-Bearing Masonry

Fenestration: First floor- 2 bays windows on either side of front door, oriel style.

Roof/Chimneys: Gable roof, ridge parallel to street; slate covered cornice boxed, plain.

## Additional Architectural Description:

Stone entrance foyer projects from front facade with steep sloping roof, garage gable roof perpendicular to street. Brown tan stone with dark painted wood trim. Straight entrance stairs with stoop and wrought iron railing.

PHOTO Negative File # 2 - ROLL 15; \*3 - ROLL 15 Map (Indicate North)



SITING, BOUNDARY DESCRIPTION, AND RELATED STRUCTURES:

See Allentown survey map, property #84.

Compass orientation of building: main facade faces north.

SURROUNDING ENVIRONMENT: Urban ☒ Suburban ☐ Scattered Buildings ☐  
Open Space ☐ Woodland ☐ Residential ☒ Agricultural ☐  
Industrial ☐ Downtown Commercial ☐ Highway Commercial ☐ Other ☐

Located on south end of Allentown Historic District.

SIGNIFICANCE:

One of a few buildings of this style/ period in Allentown; shows relative wealth of original owner/builder, desire for a residence that exemplifies security and stability (masonry construction)  
This building is unique to the town.

ORIGINAL USE: Home PRESENT USE: Home  
PHYSICAL CONDITION: Excellent ☒ Good ☐ Fair ☐ Poor ☐  
REGISTER ELIGIBILITY: Yes ☒ Possible ☐ No ☐ Part of District ☒  
THREATS TO SITE: Roads ☐ Development ☐ Zoning ☐ Deterioration ☐  
No Threat ☒ Other ☐  
COMMENTS:

REFERENCES:

See Allentown Historic District Inventory Introduction, Bibliography, pg. a-e.

RECORDED BY: David N. Poinsett  
ORGANIZATION: Allentown Historical Society

DATE: January 1980

NEW JERSEY OFFICE OF HISTORIC PRESERVATION HISTORIC SITES INVENTORY # 85  
INDIVIDUAL STRUCTURE SURVEY FORM

HISTORIC NAME: DISBROW HOUSE COMMON NAME: -----  
 LOCATION: 137 South Main Street BLOCK/LOT 15/34  
 MUNICIPALITY: Allentown COUNTY: Monmouth  
 USGS QUAD: Allentown UTM REFERENCES:  
 OWNER/ADDRESS: Dr. F.M. Hammell Zone/Northing/Easting  
 137 South Main Street

## DESCRIPTION

Construction Date: c. 1900

Source of Date: Style and Maps

Architect: -----

Builder: -----

Style: Vernacular Victorian

Form/Plan Type: Center Hall,

Number of Stories: 2½

Foundation: Brick

Exterior Wall Fabric: Frame and clapboard, white.

Fenestration: Double hung sash, 1/1; 3 window central projecting bay -  
2nd story front facade.Roof/Chimneys: High gable, parallel to street; projecting center gable over  
front facade center bay; slate covered roof.

## Additional Architectural Description:

A symetrically balanced dwelling with side addition; roof eaves - plain  
 boxed cornice with plain frieze and brackets; windows very plain with  
 simple lintels and sills (contrasting color); Main door - flush  
 side lights with lower panels; main door - 3 section transom light;  
 3 bay first floor front porch with flat roof and bracketed eaves to  
 match roof; porch supported by 4 wooden Doric columns.

PHOTO

Negative File # 22 - ROLL 11

Map (Indicate North)



SITING, BOUNDARY DESCRIPTION, AND RELATED STRUCTURES:

Addition to south side of house serves as doctor's office.  
Allentown survey map # 85  
Compass siting of building: main facade faces north.

SURROUNDING ENVIRONMENT: Urban ☒ Suburban ☐ Scattered Buildings ☐  
Open Space ☐ Woodland ☐ Residential ☒ Agricultural ☐  
Industrial ☐ Downtown Commercial ☐ Highway Commercial ☐ Other ☐

SIGNIFICANCE:

Architecturally a rather large dwelling exhibiting a nice period  
pan elled - side and transom lighted doorway.

ORIGINAL USE: Home PRESENT USE: Home & doctor's office  
PHYSICAL CONDITION: Excellent ☒ Good ☐ Fair ☐ Poor ☐  
REGISTER ELIGIBILITY: Yes ☒ Possible ☐ No ☐ Part of District ☒  
THREATS TO SITE: Roads ☐ Development ☐ Zoning ☐ Deterioration ☐  
No Threat ☒ Other ☐  
COMMENTS:

REFERENCES:

See Allentown Historic District Inventory Introduction,  
Bibliography pg. a-e

RECORDED BY: David N. Poinsett  
ORGANIZATION: Allentown Historical Society

DATE: January 1980

NEW JERSEY OFFICE OF HISTORIC PRESERVATION HISTORIC SITES INVENTORY #  
INDIVIDUAL STRUCTURE SURVEY FORM

86

HISTORIC NAME: JOSEPH SCHOOLEY HOUSE COMMON NAME: ----  
 LOCATION: 135 South Main Street BLOCK/LOT 15/32  
 MUNICIPALITY: Allentown COUNTY: Monmouth  
 USGS QUAD: Allentown UTM REFERENCES:  
 OWNER/ADDRESS: Mrs. Joseph Schooley Zone/Northing/Easting  
 135 South Main Street

## DESCRIPTION

Construction Date: c. 1921 Source of Date: Builder's Records  
 Architect: ---- Builder: Charles D. Knowles  
 Style: Bungaloid Form/Plan Type: Side Hall,  
 Rectangular Plan  
 Number of Stories: 2½  
 Foundation: Brick  
 Exterior Wall Fabric: Frame and clapboard  
 Fenestration: Front facade- 3 bay first floor, 4 bay 2nd floor. 1/1  
 windows, double hung.  
 Roof/Chimneys: Hipped roof, with projecting front and side hipped dormers  
 (one each); slate covered roof.  
 Additional Architectural Description:  
 Projecting bay wind on south side elevation; projecting bay on north  
 elevation with side porch; full width screened front porch on first  
 floor; front door has side and transom lights; second floor windows have  
 decorative wood lintels.

PHOTO

Negative File # 26 - ROLL 3

Map (Indicate North)



SITING, BOUNDARY DESCRIPTION, AND RELATED STRUCTURES:

2 car frame and clapboard garage to rear on south side.  
Compass orientation of building: main facade faces north.

SURROUNDING ENVIRONMENT: Urban ☒ Suburban ☐ Scattered Buildings ☐  
Open Space ☐ Woodland ☐ Residential ☒ Agricultural ☐  
Industrial ☐ Downtown Commercial ☐ Highway Commercial ☐ Other ☐

SIGNIFICANCE:

Early twentieth century style within a varied architecture district.

ORIGINAL USE: Home PRESENT USE: Home  
PHYSICAL CONDITION: Excellent ☐ Good ☒ Fair ☐ Poor ☐  
REGISTER ELIGIBILITY: Yes ☒ Possible ☐ No ☐ Part of District ☒  
THREATS TO SITE: Roads ☐ Development ☐ Zoning ☐ Deterioration ☐  
No Threat ☒ Other ☐  
COMMENTS:

1955 Main

REFERENCES:

See Allentown Historic District Inventory Introduction,  
Bibliography pg. a-e

RECORDED BY: David N. Poinsett  
ORGANIZATION: Allentown Historical Society

DATE: January 1980



NEW JERSEY OFFICE OF HISTORIC PRESERVATION HISTORIC SITES INVENTORY # 87  
INDIVIDUAL STRUCTURE SURVEY FORM

HISTORIC NAME: MORGAN BUCKALEW HOUSE  
 LOCATION: 133 South Main Street  
 MUNICIPALITY: Allentown  
 USGS QUAD: Allentown  
 OWNER/ADDRESS: Hazel H. Sprague  
 133 South Main Street

COMMON NAME: ----  
 BLOCK/LOT 15/31  
 COUNTY: Monmouth  
 UTM REFERENCES: Zone/Northing/Easting

## DESCRIPTION

Construction Date: c. 1925

Source of Date: Builder's Records

Architect: ----

Builder: Charles D. Knowles

Style: Bungalow

Form/Plan Type: Side Hall,  
Rectangular Plan

Number of Stories: 1½

Foundation: Unknown

Exterior Wall Fabric: Frame/clapboard/ shingle

Fenestration: 3 bay front facade 1/1

Roof/Chimneys: Medium hipped roof with projecting hipped dormers; diamond pattern asphalt shingles.

## Additional Architectural Description:

Front of hipped roof projects to form roof of open porch running width of front of building. Porch front wall and supporting columns (4) are covered with wood shingles in a scalloped or fish scale pattern. Main entrance door has transom light and side lights over wooden panelled area.

Deep plain boxed cornice with plain frieze. Projecting bay window on north side.

PHOTO Negative File # 27 - ROLL 3

Map (Indicate North)



SITING, BOUNDARY DESCRIPTION, AND RELATED STRUCTURES:

Allentown Historic Survey Map #87

Compass orientation of main facade: north.

SURROUNDING ENVIRONMENT: Urban ☒ Suburban ☐ Scattered Buildings ☐  
Open Space ☐ Woodland ☐ Residential ☒ Agricultural ☐  
Industrial ☐ Downtown Commercial ☐ Highway Commercial ☐ Other ☐

SIGNIFICANCE:

ORIGINAL USE: Home

PRESENT USE: Home

PHYSICAL CONDITION: Excellent ☒ Good ☐

Fair ☐ Poor ☐

REGISTER ELIGIBILITY: Yes ☒ Possible ☐

No ☐ Part of District ☒

THREATS TO SITE: Roads ☐ Development ☐

Zoning ☐ Deterioration ☐

No Threat ☒ Other ☐

COMMENTS:

REFERENCES:

See Allentown Historic District Inventory Introduction,  
Bibliography, pg. a-e

RECORDED BY: David N. Poinsett  
ORGANIZATION: Allentown Historical Society

DATE: January 1980

NEW JERSEY OFFICE OF HISTORIC PRESERVATION HISTORIC SITES INVENTORY # 88  
INDIVIDUAL STRUCTURE SURVEY FORM

HISTORIC NAME: GEORGE E. ROBBINS HOUSE COMMON NAME: ----  
 LOCATION: 131 South Main Street BLOCK/LOT 15/30  
 MUNICIPALITY: Allentown COUNTY: Monmouth  
 USGS QUAD: Allentown UTM REFERENCES:  
 OWNER/ADDRESS: Michael Jr. & Patricia Vasilenko Zone/Northing/Easting  
 131 South Main Street

DESCRIPTION  
 Construction Date: 1924 Source of Date: Builder's Records  
 Architect: ---- Builder: Charles D. Knowles  
 Style: Bungaloid Form/Plan Type: Center Hall,  
 Square Plan  
 Number of Stories: 2½  
 Foundation: Brick masonry  
 Exterior Wall Fabric: Frame and clapboard  
 Fenestration: 3 bay first floor, 2 bay second floor front facade; double  
 hung sash, 1/1  
 Roof/Chimneys: Medium hipped roof with three window projecting hipped dormer  
 on front; diamond shaped asphalt shingles.  
 Additional Architectural Description:  
 Deep plain boxed cornice - roof overhang; full width first floor porch  
 on front facade, with 4 square plain supporting columns.

PHOTO Negative File # 28 - ROLL 3

Map (Indicate North)



SITING, BOUNDARY DESCRIPTION, AND RELATED STRUCTURES:

See Allentown Survey Map, # 88

Compass orientation of building: main facade faces north.

SURROUNDING ENVIRONMENT: Urban ☒ Suburban ☐ Scattered Buildings ☐  
Open Space ☐ Woodland ☐ Residential ☒ Agricultural ☐  
Industrial ☐ Downtown Commercial ☐ Highway Commercial ☐ Other ☐

SIGNIFICANCE:

ORIGINAL USE: Residence  
PHYSICAL CONDITION: Excellent ☒ Good ☐ Fair ☐ Poor ☐  
REGISTER ELIGIBILITY: Yes ☐ Possible ☐ No ☐ Part of District ☒  
THREATS TO SITE: Roads ☐ Development ☐ Zoning ☐ Deterioration ☐  
No Threat ☒ Other ☐  
COMMENTS:

REFERENCES:

See Allentown Historic District Inventory Introduction  
Bibliography, pg. a-e

RECORDED BY: David N. Poinsett  
ORGANIZATION: Allentown Historical Society

DATE: January 1980

NEW JERSEY OFFICE OF HISTORIC PRESERVATION HISTORIC SITES INVENTORY # 89  
INDIVIDUAL STRUCTURE SURVEY FORM

HISTORIC NAME: LOCATION: 129 South Main Street COMMON NAME: BLOCK/LOT 15/29 and 15/33  
MUNICIPALITY: Allentown COUNTY: Monmouth  
USGS QUAD: Allentown UTM REFERENCES: Quicksall Zone/Northing/Easting  
OWNER/ADDRESS: Charles Jr. & Glennelle Quicksall 129 South Main Street

DESCRIPTION  
Construction Date: c. 1925 Source of Date: Style  
Architect: Builder:  
Style: Bungalowoid Form/Plan Type: Side Hall, Rectangular Plan  
Number of Stories: 2-1/2  
Foundation: Masonry  
Exterior Wall Fabric: Frame; clapboard and shingle

Fenestration: First floor- multiple mullion picture window; door with side lights; second floor- 1/1 double hung sash.  
Roof/Chimneys: Medium gable with ridge parallel to street; diamond pattern asphalt shingles.  
Additional Architectural Description:

Hipped roof full-width front porch with three square support columns; gable roof dormer on front roof slope; bay window addition and new fireplace on north facade. Simple plain boxed cornice.

PHOTO Negative File # 26 - ROLL 11

Map (Indicate North)



SITING, BOUNDARY DESCRIPTION, AND RELATED STRUCTURES:

See Allentown Historic District Survey Map= Property #89.  
Compass orientation= Main facade faces north.  
Garage to the rear.

SURROUNDING ENVIRONMENT: Urban ☐ Suburban ☐ Scattered Buildings ☐  
Open Space ☐ Woodland ☐ Residential ☒ Agricultural ☐  
Industrial ☐ Downtown Commercial ☐ Highway Commercial ☐ Other ☐

SIGNIFICANCE:

ORIGINAL USE: Residence

PRESENT USE: Residence

PHYSICAL CONDITION: Excellent ☐ Good ☒

Fair ☐ Poor ☐

REGISTER ELIGIBILITY: Yes ☐ Possible ☐

No ☐ Part of District ☒

THREATS TO SITE: Roads ☐ Development ☐

Zoning ☐ Deterioration ☐

No Threat ☒ Other ☐

COMMENTS:

REFERENCES:

RECORDED BY: David N. Poinsett  
ORGANIZATION: Allentown Historical Society

DATE: January 1980



NEW JERSEY OFFICE OF HISTORIC PRESERVATION HISTORIC SITES INVENTORY # 91  
INDIVIDUAL STRUCTURE SURVEY FORM

HISTORIC NAME: LOCATION: 115 South Main Street COMMON NAME: ----  
BLOCK/LOT 15/26A  
MUNICIPALITY: Allentown COUNTY: Monmouth  
USGS QUAD: Allentown UTM REFERENCES:  
OWNER/ADDRESS: Howard B. Steelman Zone/Northing/Easting  
115 South Main Street

DESCRIPTION  
Construction Date: c. 1930 Source of Date: Style  
Architect: ---- Builder: Charles D. Knowles  
Style: Bungalowoid Form/Plan Type: Side Hall  
Rectangular Plan  
Number of Stories: 2½  
Foundation: Rusticated concrete masonry block  
Exterior Wall Fabric: Frame and clapboard  
Fenestration: Double hung sash; 1/1; two-bay front and side facades.  
Roof/Chimneys: Medium hipped roof with hipped 3 bay dormer on front, asphalt shingles; single brick chimney to rear of roof.  
Additional Architectural Description:  
Deep roof projecting eaves, (plain) with plain frieze.  
Side lights at front door.  
Full width front porch (first floor ) with four squared pillars resting on rusticated masonry pilasters.  
Small addition to rear.

PHOTO Negative File # 32 - Roll 3

Map (Indicate North)



SITING, BOUNDARY DESCRIPTION, AND RELATED STRUCTURES:

See Allentown Survey Map, # 91.

Compass orientation of building: main facade faces north.

SURROUNDING ENVIRONMENT: Urban ☒ Suburban ☐ Scattered Buildings ☐  
Open Space ☐ Woodland ☐ Residential ☒ Agricultural ☐  
Industrial ☐ Downtown Commercial ☐ Highway Commercial ☐ Other ☐

SIGNIFICANCE:

ORIGINAL USE: Residence  
PHYSICAL CONDITION: Excellent ☒ Good ☐ Fair ☐ Poor ☐  
REGISTER ELIGIBILITY: Yes ☒ Possible ☐ No ☐ Part of District ☒  
THREATS TO SITE: Roads ☐ Development ☐ Zoning ☐ Deterioration ☐  
No Threat ☒ Other ☐  
COMMENTS:

REFERENCES:

See Allentown Historic District Inventory Introduction, bibliography  
pg. a-e.

RECORDED BY: David N. Poinsett  
ORGANIZATION: Allentown Historical Society

DATE: January 1980

NEW JERSEY OFFICE OF HISTORIC PRESERVATION HISTORIC SITES INVENTORY # 92  
INDIVIDUAL STRUCTURE SURVEY FORM

HISTORIC NAME: \_\_\_\_\_ COMMON NAME: ----  
 LOCATION: 113 South Main Street BLOCK/LOT 15/25  
 MUNICIPALITY: Allentown COUNTY: Monmouth  
 USGS QUAD: Allentown UTM REFERENCES:  
 OWNER/ADDRESS: Elva Pepler Zone/Northing/Easting  
 113 South Main Street

## DESCRIPTION

Construction Date: c. 1930

Source of Date: Builder's Records

Architect: ----

Builder: Charles D. Knowles

Style: Bungalow

Form/Plan Type: Side Hall,

Number of Stories: 1

Foundation: Stucco/ masonry

Exterior Wall Fabric: Frame and asbestos shingle.

Fenestration: Double hung 1/1 sash.

Roof/Chimneys: Medium gable, with side gable, asphalt shingles; two brick chimneys on main gable.

## Additional Architectural Description:

Very deep roof gable overhangs (eaves) with heavy brackets.  
 Screened in front porch - 2 bays wide with additional one bay open porch to the north. Main gable roof projects over front porch.

PHOTO Negative File # 33 - ROLL 3

Map (Indicate North)



SITING, BOUNDARY DESCRIPTION, AND RELATED STRUCTURES:

See Allentown Survey Map, # 92.

Compass orientation of building: main facade faces north; house is oriented north-south, perpendicular to street.

Frame garage to rear of property.

SURROUNDING ENVIRONMENT: Urban ☒ Suburban ☐ Scattered Buildings ☐  
Open Space ☐ Woodland ☐ Residential ☒ Agricultural ☐  
Industrial ☐ Downtown Commercial ☐ Highway Commercial ☐ Other ☐

SIGNIFICANCE:

Possibly the best single example of the bungalow style in the Allentown Historic District.

ORIGINAL USE: Home

PRESENT USE: Home

PHYSICAL CONDITION: Excellent ☒ Good ☐ Fair ☐ Poor ☐

REGISTER ELIGIBILITY: Yes ☒ Possible ☐ No ☐ Part of District ☒

THREATS TO SITE: Roads ☐ Development ☐ Zoning ☐ Deterioration ☐

No Threat ☒ Other ☐

COMMENTS:

REFERENCES:

See Allentown Historic District Inventory Introduction, bibliography pp. a-e.

RECORDED BY: David N. Poinsett  
ORGANIZATION: Allentown Historical Society

DATE: January 1980

NEW JERSEY OFFICE OF HISTORIC PRESERVATION HISTORIC SITES INVENTORY # 93  
INDIVIDUAL STRUCTURE SURVEY FORM

HISTORIC NAME: \_\_\_\_\_ COMMON NAME: \_\_\_\_\_  
 LOCATION: 111 South Main Street BLOCK/LOT 15/24  
 MUNICIPALITY: Allentown COUNTY: Monmouth  
 USGS QUAD: Allentown UTM REFERENCES: \_\_\_\_\_  
 OWNER/ADDRESS: Miss Beatrice Gordon Zone/Northing/Easting  
 c/o Trust Dept., Central Jersey Bank  
 P.O. Box 786, Freehold, N.J. 07728

DESCRIPTION  
 Construction Date: 1925 Source of Date: Builder's Records  
 Architect: ---- Builder: Charles D. Knowles  
 Style: Bungaloid Form/Plan Type: Side Hall,  
 Rectangular Plan  
 Number of Stories: 2½  
 Foundation: Brick/masonry.  
 Exterior Wall Fabric: Frame and clapboard, first floor; frame and shingle,  
 second floor.  
 Fenestration: 3 bay first floor/ second floor front and side elevations;  
 1/1 double hung sash.  
 Roof/Chimneys: Medium hipped roof with 3 bay hipped dormer on front slope;  
 One brick chimney to rear; asphalt shingles.  
 Additional Architectural Description:  
 Stained glass 2nd floor middle bay window.  
 Full width open porch across front facade - with four square simple  
 design pillars.

PHOTO Negative File # 34 - ROLL 3

Map (Indicate North)



SITING, BOUNDARY DESCRIPTION, AND RELATED STRUCTURES:

See Allentown Survey Map, #93.

Compass orientation of building: main facade faces north.

Frame garage to south rear of property.

House on slightly elevated banked lot.

SURROUNDING ENVIRONMENT: Urban ☒ Suburban ☐ Scattered Buildings ☐  
Open Space ☐ Woodland ☐ Residential ☒ Agricultural ☐  
Industrial ☐ Downtown Commercial ☐ Highway Commercial ☐ Other ☐

SIGNIFICANCE:

ORIGINAL USE: Home

PRESENT USE: Home

PHYSICAL CONDITION: Excellent ☒ Good ☐ Fair ☐ Poor ☐

REGISTER ELIGIBILITY: Yes ☒ Possible ☐ No ☐ Part of District ☒

THREATS TO SITE: Roads ☐ Development ☐ Zoning ☐ Deterioration ☐

No Threat ☒ Other ☐

COMMENTS:

REFERENCES:

See Allentown Historic District Inventory Introduction, bibliography  
pg. a-e.

RECORDED BY: David N. Poinsett  
ORGANIZATION: Allentown Historical Society

DATE: January 1980



NEW JERSEY OFFICE OF HISTORIC PRESERVATION HISTORIC SITES INVENTORY # 94  
INDIVIDUAL STRUCTURE SURVEY FORM

HISTORIC NAME: NELSON HOUSE COMMON NAME: ----  
LOCATION: 107 South Main Street BLOCK/LOT 15/23  
MUNICIPALITY: Allentown COUNTY: Monmouth  
USGS QUAD: Allentown UTM REFERENCES:  
OWNER/ADDRESS: Alvin C. Stover Zone/Northing/Easting  
107 South Main Street

DESCRIPTION

Construction Date: c. 1920 Source of Date: Style  
Architect: ---- Builder: ----  
Style: Bungaloid Form/Plan Type: Square plan

Number of Stories: 1-1/2

Foundation: Masonry

Exterior Wall Fabric: Frame and clapboard; presently aluminum siding

Fenestration: Single three bay attic gable roof dormer in front roof slope;  
three bay first floor front with 1/1 double hung sash.

Roof/Chimneys: Steep gable parallel to street; asphalt shingles.

Additional Architectural Description:

Single front gable dormer is exceptionally large; gable roof at front projects over porch; enclosed front porch across full width of facade; bay window on south facade.

PHOTO Negative File # 4 - ROLL 15

Map (Indicate North)



SITING, BOUNDARY DESCRIPTION, AND RELATED STRUCTURES:

See Allentown Historic District Survey Map= Property #94  
Compass orientation= main facade faces north.

SURROUNDING ENVIRONMENT: Urban ☐ Suburban ☐ Scattered Buildings ☐  
Open Space ☐ Woodland ☐ Residential ☒ Agricultural ☐  
Industrial ☐ Downtown Commercial ☐ Highway Commercial ☐ Other ☐

SIGNIFICANCE:

ORIGINAL USE: Residence  
PHYSICAL CONDITION: Excellent ☐ Good ☒ Fair ☐ Poor ☐  
REGISTER ELIGIBILITY: Yes ☐ Possible ☐ No ☐ Part of District ☒  
THREATS TO SITE: Roads ☐ Development ☐ Zoning ☐ Deterioration ☐  
No Threat ☒ Other ☐  
COMMENTS:

REFERENCES:

RECORDED BY: David N. Poinsett  
ORGANIZATION: Allentown Historical Society

DATE: January 1980

NEW JERSEY OFFICE OF HISTORIC PRESERVATION HISTORIC SITES INVENTORY # 95  
INDIVIDUAL STRUCTURE SURVEY FORM

HISTORIC NAME: \_\_\_\_\_ COMMON NAME: -----  
 LOCATION: 101 South Main Street BLOCK/LOT 15/20  
 MUNICIPALITY: Allentown COUNTY: Monmouth  
 USGS QUAD: Allentown UTM REFERENCES: \_\_\_\_\_  
 OWNER/ADDRESS: Mary P. Storms Zone/Northing/Easting  
 101 South Main Street

DESCRIPTION  
 Construction Date: c. 1910 Source of Date: Style  
 Architect: ----- Builder: -----  
 Style: Vernacular Victorian Form/Plan Type: Side Hall,  
 T-shape Plan  
 Number of Stories: 2½  
 Foundation: Masonry  
 Exterior Wall Fabric: Frame and clapboard; frame and fish-scale shingles  
 (gable facades)  
 Fenestration: 4 bay front facade with 1/1 double hung sash.  
 Roof/Chimneys: One tall brick chimney on east slope; medium hipped roof with  
 several large projecting front and cross gables.  
 Additional Architectural Description:  
 Front and side wrap around porch with square column supports.  
 Romanesque gable(attic) windows.  
 3 window projecting bay on first/second floor front facade.  
 Deep, projecting gable eaves with returns on front and side elevations.

PHOTO Negative File # 36 - ROLL 3

Map (Indicate North)



SITING, BOUNDARY DESCRIPTION, AND RELATED STRUCTURES:

See Allentown Survey Map, # 95.

Compass orientation of building: main facade faces north.

Extensive landscaping and planting near the house.

SURROUNDING ENVIRONMENT: Urban ☒ Suburban ☐ Scattered Buildings ☐  
Open Space ☐ Woodland ☐ Residential ☒ Agricultural ☐  
Industrial ☐ Downtown Commercial ☐ Highway Commercial ☐ Other ☐

SIGNIFICANCE:

One of few Allentown residences exhibiting some Queen Anne stylistic influences.

ORIGINAL USE: Home

PHYSICAL CONDITION: Excellent ☒ Good ☐

REGISTER ELIGIBILITY: Yes ☒ Possible ☐

THREATS TO SITE: Roads ☐ Development ☐

No Threat ☒ Other ☐

COMMENTS:

PRESENT USE: Home

Fair ☐ Poor ☐

No ☐ Part of District ☒

Zoning ☐ Deterioration ☐

REFERENCES:

See Allentown Historic District Inventory Introduction,  
bibliography pg. a-e.

RECORDED BY: David N. Poinsett  
ORGANIZATION: Allentown Historical Society

DATE: January 1980

NEW JERSEY OFFICE OF HISTORIC PRESERVATION HISTORIC SITES INVENTORY # 96  
INDIVIDUAL STRUCTURE SURVEY FORMHISTORIC NAME: ESTHER MESSLER HOUSE  
LOCATION: 99 South Main StreetCOMMON NAME: ----  
BLOCK/LOT 15/19

MUNICIPALITY: Allentown

COUNTY: Monmouth

USGS QUAD: Allentown

UTM REFERENCES:

OWNER/ADDRESS: Thomas Santini & Gisela Seymour  
99 South Main Street

Zone/Northing/Easting

## DESCRIPTION

Construction Date: 1922

Source of Date: Builder's Records

Architect: ----

Builder: Charles D. Knowles

Style: Bungalow

Form/Plan Type: Center Hall,  
Rectangular Plan

Number of Stories: 1½

Foundation: Masonry

Exterior Wall Fabric: Frame and clapboard.

Fenestration: 3 bay first floor front facade; 3/1 double-hung sash.

Roof/Chimneys: Medium hipped roof with a large hipped dormer on front slope  
(2 bays wide); diamond-shaped asphalt shingles.

## Additional Architectural Description:

Front slope of hipped roof projects over front facade forming full width  
front porch with four simple square supporting pillars.

Deep boxed cornice, plain, on first floor and roof dormer.

PHOTO Negative File # 1 - ROLL 4

Map (Indicate North)



SITING, BOUNDARY DESCRIPTION, AND RELATED STRUCTURES:

See Allentown Survey Map, # 96

Compass orientation of building: main facade faces north; rectangular house perpendicular to main street; sloped front lawn to street.

SURROUNDING ENVIRONMENT: Urban ☒ Suburban ☐ Scattered Buildings ☐  
Open Space ☐ Woodland ☐ Residential ☒ Agricultural ☐  
Industrial ☐ Downtown Commercial ☐ Highway Commercial ☐ Other ☐

SIGNIFICANCE:

ORIGINAL USE: Residence  
PHYSICAL CONDITION: Excellent ☐ Good ☒ Fair ☐ Poor ☐  
REGISTER ELIGIBILITY: Yes ☒ Possible ☐ No ☐ Part of District ☒  
THREATS TO SITE: Roads ☐ Development ☐ Zoning ☐ Deterioration ☐  
No Threat ☒ Other ☐  
COMMENTS:

REFERENCES:

See Allentown Historic District Inventory Introduction,  
bibliography pg. a-e.

RECORDED BY: David N. Poinsett  
ORGANIZATION: Allentown Historical Society

DATE: January 1980



NEW JERSEY OFFICE OF HISTORIC PRESERVATION HISTORIC SITES INVENTORY # 97  
INDIVIDUAL STRUCTURE SURVEY FORM

HISTORIC NAME: \_\_\_\_\_ COMMON NAME: \_\_\_\_\_  
 LOCATION: 97 South Main Street BLOCK/LOT 15/18  
 MUNICIPALITY: Allentown COUNTY: Monmouth  
 USGS QUAD: Allentown UTM REFERENCES: \_\_\_\_\_  
 OWNER/ADDRESS: Dr. Medard A. Selecky Zone/Northing/Easting  
 97 South Main Street

DESCRIPTION  
 Construction Date: c. 1930 Source of Date: Style  
 Architect: ---- Builder: ----  
 Style: Bungaloid Form/Plan Type: Side Hall,  
 Rectangular Plan  
 Number of Stories: 2½  
 Foundation: Masonry  
 Exterior Wall Fabric: Frame and clapboard.  
 Fenestration: 2 bay wide first/second story front facade; 1/1 double hung  
 sash.  
 Roof/Chimneys: Medium gable, ridge running parallel to street; large 2 bay  
 gable shaped projecting dormer with pediment; asphalt shingles.  
 Additional Architectural Description:  
 Front door has side lights.  
 Hipped roof front porch (open) running width of front first floor facade,  
 supported by four simple square columns.

PHOTO Negative File # 2 - ROLL 4

Map (Indicate North)



SITING, BOUNDARY DESCRIPTION, AND RELATED STRUCTURES:

See Allentown Survey Map, # 97.

Compass orientation of building: main facade faces north.

Steep front lawn slope to sidewalk; many plantings and landscaping features.

SURROUNDING ENVIRONMENT: Urban ☒ Suburban ☐ Scattered Buildings ☐  
Open Space ☐ Woodland ☐ Residential ☒ Agricultural ☐  
Industrial ☐ Downtown Commercial ☐ Highway Commercial ☐ Other ☐

SIGNIFICANCE:

ORIGINAL USE: Residence

PHYSICAL CONDITION: Excellent ☐ Good ☒

REGISTER ELIGIBILITY: Yes ☒ Possible ☐

THREATS TO SITE: Roads ☐ Development ☐

No Threat ☒ Other ☐

COMMENTS:

PRESENT USE: Residence

Fair ☐ Poor ☐

No ☐ Part of District ☒

Zoning ☐ Deterioration ☐

REFERENCES:

See Allentown Historic District Inventory Introduction,  
bibliography pg. a-e.

RECORDED BY: David N. Poinsett  
ORGANIZATION: Allentown Historical Society

DATE: January 1980

NEW JERSEY OFFICE OF HISTORIC PRESERVATION HISTORIC SITES INVENTORY # 99  
INDIVIDUAL STRUCTURE SURVEY FORM

HISTORIC NAME: \_\_\_\_\_ COMMON NAME: \_\_\_\_\_  
 LOCATION: 89-91 South Main Street BLOCK/LOT 15/14 and 15/15  
 MUNICIPALITY: Allentown COUNTY: Monmouth  
 USGS QUAD: Allentown UTM REFERENCES: \_\_\_\_\_  
 OWNER/ADDRESS: Eva M. Parker Kenneth & Pamela Zone/Northing/Easting  
 89 South Main Petersen  
 91 South Main

DESCRIPTION  
 Construction Date: c. 1900 Source of Date: Style and Maps  
 Architect: \_\_\_\_\_ Builder: \_\_\_\_\_  
 Style: Vernacular Victorian Form/Plan Type: Double House with  
 Side Halls at Center,  
 T-shape Plan  
 Number of Stories: 2-1/2  
 Foundation: Brick masonry  
 Exterior Wall Fabric: Frame and clapboard; frame and shingle  
 Fenestration: Six bay first floor; four bay second floor main facade;  
 one/one double-hung sash.  
 Roof/Chimneys: Medium gable oriented perpendicular to Main Street; large  
 cross gables.  
 Additional Architectural Description:  
 Projecting gable bays to each side; wrap-around porch across front,  
 down side to doors; Porch roof gable with brackets; nine simple  
 Doric columns support porch.  
 Decorative gable panel at roofline; curved or fish-scale shingles  
 on front facade gable.

PHOTO Negative File # 4 - Roll 4

Map (Indicate North)



SITING, BOUNDARY DESCRIPTION, AND RELATED STRUCTURES:

See Allentown Historic Survey Map- property #99.

House sited on banked lot sloping to street.

SURROUNDING ENVIRONMENT: Urban ☐ Suburban ☐ Scattered Buildings ☐  
Open Space ☐ Woodland ☐ Residential ☒ Agricultural ☐  
Industrial ☐ Downtown Commercial ☐ Highway Commercial ☐ Other ☐

SIGNIFICANCE:

ORIGINAL USE: Residence

PHYSICAL CONDITION: Excellent ☐ Good ☒

REGISTER ELIGIBILITY: Yes ☐ Possible ☐

THREATS TO SITE: Roads ☐ Development ☐

No Threat ☒ Other ☐

COMMENTS:

PRESENT USE: Residence

Fair ☐ Poor ☐

No ☐ Part of District ☒

Zoning ☐ Deterioration ☐

REFERENCES:

RECORDED BY: David N. Poinsett  
ORGANIZATION: Allentown Historical Society

DATE: January 1980

NEW JERSEY OFFICE OF HISTORIC PRESERVATION HISTORIC SITES INVENTORY # 101  
INDIVIDUAL STRUCTURE SURVEY FORMHISTORIC NAME: W. STEVENSON HOUSE  
LOCATION: 75 South Main StreetCOMMON NAME: Sensi House & Market  
BLOCK/LOT 14/37MUNICIPALITY: Allentown  
USGS QUAD: Allentown  
OWNER/ADDRESS: Concetta Sensi  
75 South Main StreetCOUNTY: Monmouth  
UTM REFERENCES: Zone/Northing/Easting

## DESCRIPTION

Construction Date: c. 1840

Source of Date: Maps and Style

Architect: ----

Builder: ----

Style: Vernacular Traditional

Form/Plan Type: Center Hall,  
Rectangular Plan

Number of Stories: 2-1/2

Foundation: Masonry

Exterior Wall Fabric: Stucco

Fenestration: Varies-two/two, some four/four double hung sash

Roof/Chimneys: Medium gable parallel to street, asphalt shingles;  
single chimney on north elevation.

## Additional Architectural Description:

Four bay, irregular pattern on main elevation; small open porch at front door-gable roof with front pediment.  
One-story grocery market addition to house on north side; stucco walls, boomtown front facade with flat roof.  
two story shed addition to rear of house and one story shed addition behind two story.

PHOTO Negative File # 23 - Roll 6

Map (Indicate North)



SITING, BOUNDARY DESCRIPTION, AND RELATED STRUCTURES:

See Allentown Historic Survey Map- property #101

Dwelling-store sited immediately adjacent to the sidewalk and street.

Compass siting - main facade faces north.

SURROUNDING ENVIRONMENT: Urban ☐ Suburban ☐ Scattered Buildings ☐  
Open Space ☐ Woodland ☐ Residential ☒ Agricultural ☐  
Industrial ☐ Downtown Commercial ☒ Highway Commercial ☐ Other ☐

SIGNIFICANCE:

ORIGINAL USE: Residence

PHYSICAL CONDITION: Excellent ☐ Good ☒

REGISTER ELIGIBILITY: Yes ☐ Possible ☐

THREATS TO SITE: Roads ☐ Development ☐

No Threat ☒ Other ☐

COMMENTS:

PRESENT USE: Residence/store

Fair ☐ Poor ☐

No ☐ Part of District ☒

Zoning ☐ Deterioration ☐

REFERENCES:

RECORDED BY: David N. Poinsett  
ORGANIZATION: Allentown Historical Society

DATE: January 1980



NEW JERSEY OFFICE OF HISTORIC PRESERVATION HISTORIC SITES INVENTORY # 102  
INDIVIDUAL STRUCTURE SURVEY FORM

HISTORIC NAME: E. ROBBINS HOUSE  
LOCATION: 73 South Main Street  
MUNICIPALITY: Allentown  
USGS QUAD: Allentown  
OWNER/ADDRESS: Estate of Gustav Schmidt  
73 South Main Street  
COMMON NAME: ----  
BLOCK/LOT: 14/36  
COUNTY: Monmouth  
UTM REFERENCES: Zone/Northing/Easting

DESCRIPTION  
Construction Date: c.1840  
Architect: ----  
Style: Vernacular Traditional  
Number of Stories: 2-1/2  
Foundation: Stucco over brick  
Exterior Wall Fabric: Aluminum siding over frame/clapboard  
Fenestration: 6/6 double hung sash  
Roof/Chimneys: Medium gable - tin covered; ridge line parallel to street;  
brick chimney at south end.  
Additional Architectural Description:  
Five bays wide by two bays deep with additions at rear. Standing  
seam tin roof. Center doorway with rectangular transom and  
sidelights. Three bay porch with Doric columns with steps at  
left side.

PHOTO Negative File # 24-ROLL 6

Map (Indicate North)



SITING, BOUNDARY DESCRIPTION, AND RELATED STRUCTURES:

See Allentown Historic Survey Map- property #102.  
Dwelling sited immediately adjacent to the sidewalk and street.  
Compass siting - main facade faces north.

SURROUNDING ENVIRONMENT: Urban ☐ Suburban ☐ Scattered Buildings ☐  
Open Space ☐ Woodland ☐ Residential ☒ Agricultural ☐  
Industrial ☐ Downtown Commercial ☒ Highway Commercial ☐ Other ☐

SIGNIFICANCE:

ORIGINAL USE: Residence

PHYSICAL CONDITION: Excellent ☐ Good ☒

REGISTER ELIGIBILITY: Yes ☐ Possible ☐

THREATS TO SITE: Roads ☐ Development ☐

No Threat ☒ Other ☐

COMMENTS:

PRESENT USE: Residence

Fair ☐ Poor ☐

No ☐ Part of District ☒

Zoning ☐ Deterioration ☐

REFERENCES:

RECORDED BY: David N. Poinsett  
ORGANIZATION: Allentown Historical Society

DATE: January 1980

South main St.  
Between High Street  
and Ellisdale Road

NEW JERSEY OFFICE OF HISTORIC PRESERVATION HISTORIC SITES INVENTORY # 103  
INDIVIDUAL STRUCTURE SURVEY FORM

HISTORIC NAME: A. CAFFERTY HOUSE COMMON NAME: ----  
 LOCATION: 51 South Main Street BLOCK/LOT 14/32  
 MUNICIPALITY: Allentown COUNTY: Monmouth  
 USGS QUAD: Allentown UTM REFERENCES:  
 OWNER/ADDRESS: Lillian C. Ely Zone/Northing/Easting  
 51 South Main Street

## DESCRIPTION

Construction Date: c. 1830

Source of Date: Maps, Style, and  
Messenger

Architect: ----

Builder: ----

Style: Vernacular Traditional

Form/Plan Type:

Number of Stories: 2-1/2

Foundation: stucco over brick

Exterior Wall Fabric: Frame and clapboard

Fenestration: One/one, but one 8/8 on south wall

Roof/Chimneys: Medium gable ridge parallel to street; asphalt shingles

## Additional Architectural Description:

Enclosed one story sunporch on front facade with three sets of triple windows; low hipped roof on porch.  
 Plain, boxed cornice with gable returns. Small side porch entrance to rear of south elevation.

PHOTO Negative File # 28 - ROLL 6

Map (Indicate North)



SITING, BOUNDARY DESCRIPTION, AND RELATED STRUCTURES:

See Allentown Historic District Survey Map- property #103  
Dwelling sited next to Allentown Pond; small yard and garden  
between house and pond.  
Dwelling sited immediately adjacent to Main Street.

SURROUNDING ENVIRONMENT: Urban ☐ Suburban ☐ Scattered Buildings ☐  
Open Space ☐ Woodland ☐ Residential ☒ Agricultural ☐  
Industrial ☐ Downtown Commercial ☐ Highway Commercial ☐ Other ☐

SIGNIFICANCE: House is associated with the families that owned  
and operated the Allentown Mill directly across the street.

ORIGINAL USE: Residence

PHYSICAL CONDITION: Excellent ☐ Good ☒

REGISTER ELIGIBILITY: Yes ☒ Possible ☐

THREATS TO SITE: Roads ☐ Development ☐

No Threat ☒ Other ☐

COMMENTS:

PRESENT USE: Residence

Fair ☐ Poor ☐

No ☐ Part of District ☐

Zoning ☐ Deterioration ☐

REFERENCES:

RECORDED BY: David N. Poiasset  
ORGANIZATION: Allentown Historical Society

DATE: January 1980

NEW JERSEY OFFICE OF HISTORIC PRESERVATION HISTORIC SITES INVENTORY # 104  
INDIVIDUAL STRUCTURE SURVEY FORM

HISTORIC NAME: W. RIEHILL HOUSE COMMON NAME: ----  
 LOCATION: 49 South Main Street BLOCK/LOT 14/31  
 MUNICIPALITY: Allentown COUNTY: Monmouth  
 USGS QUAD: Allentown UTM REFERENCES:  
 OWNER/ADDRESS: Lillian C. Ely Zone/Northing/Easting  
 51 South Main Street

DESCRIPTION  
 Construction Date: c. 1800 Source of Date: Maps, Style and  
 Architect: ---- Builder: ----  
 Style: Vernacular Traditional Half Form/Plan Type: Side Hall,  
 House Rectangular Plan  
 Number of Stories: 2-1/2  
 Foundation: Masonry  
 Exterior Wall Fabric: Frame and clapboard  
 Fenestration: Six/six; panelled shutters first floor; louvered blinds  
 second floor; 8/8 south wall  
 Roof/Chimneys: Exposed end chimney; Raised seam metal roof; medium gable,  
 ridge parallel to street.  
 Additional Architectural Description:  
 Three bays first floor, two bays second floor main facade;  
 two story shed roof rear addition; Small gable roof over front  
 door.

PHOTO Negative File # 29 - ROLL 6

Map (Indicate North)





SITING, BOUNDARY DESCRIPTION, AND RELATED STRUCTURES:

See Allentown Historic District Survey Map- property #104  
Dwelling situated immediately adjacent to sidewalk and street.  
Compass siting - main facade faces north

SURROUNDING ENVIRONMENT: Urban ☐ Suburban ☐ Scattered Buildings ☐  
Open Space ☐ Woodland ☐ Residential ☒ Agricultural ☐  
Industrial ☐ Downtown Commercial ☐ Highway Commercial ☐ Other ☐

SIGNIFICANCE:

ORIGINAL USE: Residence	PRESENT USE: Residence
PHYSICAL CONDITION: Excellent <input type="checkbox"/> Good <input checked="" type="checkbox"/>	Fair <input type="checkbox"/> Poor <input type="checkbox"/>
REGISTER ELIGIBILITY: Yes <input type="checkbox"/> Possible <input type="checkbox"/>	No <input type="checkbox"/> Part of District <input checked="" type="checkbox"/>
THREATS TO SITE: Roads <input type="checkbox"/> Development <input type="checkbox"/>	Zoning <input type="checkbox"/> Deterioration <input type="checkbox"/>
No Threat <input checked="" type="checkbox"/> Other <input type="checkbox"/>	
COMMENTS:	

REFERENCES:

RECORDED BY: David N. Poinsett  
ORGANIZATION: Allentown Historical Society

DATE: January 1980

NEW JERSEY OFFICE OF HISTORIC PRESERVATION HISTORIC SITES INVENTORY # 105  
INDIVIDUAL STRUCTURE SURVEY FORM

HISTORIC NAME: J. HULSE HOUSE  
 LOCATION: 47 South Main Street  
 MUNICIPALITY: Allentown  
 USGS QUAD: Allentown  
 OWNER/ADDRESS: Jerome Frankel  
 The Quadrangle, Rt. 9  
 Staatsburg, N.Y. 12580

COMMON NAME: ----  
 BLOCK/LOT: 14/30  
 COUNTY: Monmouth  
 UTM REFERENCES: Zone/Northing/Easting

## DESCRIPTION

Construction Date: c. 1840

Source of Date: Maps and Style

Architect: ----

Builder: ----

Style: Vernacular Traditional Half House

Form/Plan Type: Side Hall, Rectangular Plan

Number of Stories: 2-1/2

Foundation: Brick masonry

Exterior Wall Fabric: Frame and clapboard

Fenestration: Six/six upstairs south elevation; six/one second floor front facade; one/one first floor front facade. All double hung.

Roof/Chimneys: Medium gable with ridge parallel to street; asphalt shingles. New exterior end chimney of concrete block.

## Additional Architectural Description:

Three unevenly spaced bays; three bay porch across front facade, with flat roof supported by four simple Doric columns.  
 Two story shed roofed addition to rear; one story addition at extreme rear.

PHOTO Negative File # 30 - Roll 6

Map (Indicate North)



SITING, BOUNDARY DESCRIPTION, AND RELATED STRUCTURES:

See Allentown Historic District Survey Map- property #105  
Compass siting - main facade faces north.

SURROUNDING ENVIRONMENT: Urban ☐ Suburban ☐ Scattered Buildings ☐  
Open Space ☐ Woodland ☐ Residential ☒ Agricultural ☐  
Industrial ☐ Downtown Commercial ☐ Highway Commercial ☐ Other ☐

SIGNIFICANCE:

ORIGINAL USE: Residence  
PHYSICAL CONDITION: Excellent ☐ Good ☒ Fair ☐ Poor ☐  
REGISTER ELIGIBILITY: Yes ☐ Possible ☐ No ☐ Part of District ☒  
THREATS TO SITE: Roads ☐ Development ☐ Zoning ☐ Deterioration ☐  
No Threat ☒ Other ☐  
COMMENTS:

REFERENCES:

RECORDED BY: David N. Poinsett  
ORGANIZATION: Allentown Historical Society

DATE: January 1980

NEW JERSEY OFFICE OF HISTORIC PRESERVATION HISTORIC SITES INVENTORY # 106  
INDIVIDUAL STRUCTURE SURVEY FORM

HISTORIC NAME: MEYER & LAWYER HAT SHOP COMMON NAME: ----  
 LOCATION: 45 South Main Street BLOCK/LOT 14/29  
 MUNICIPALITY: Allentown COUNTY: Monmouth  
 USGS QUAD: Allentown UTM REFERENCES:  
 OWNER/ADDRESS: Denise Romney Hunter Zone/Northing/Easting  
 45 South Main Street

## DESCRIPTION

Construction Date: c. 1820

Source of Date: Maps and Style and  
Messenger

Architect: ----

Builder: ----

Style: Vernacular Traditional Half  
HouseForm/Plan Type: Side Hall,  
Rectangular Plan

Number of Stories: 2-1/2

Foundation: Brick masonry

Exterior Wall Fabric: Frame and clapboard; aluminum sided

Fenestration: One/ one double hung sash

Roof/Chimneys: Medium gable with ridge parallel to street; slate covered.

## Additional Architectural Description:

Three bay first floor, two bay second floor main facade; three bay porch supported by four square posts extends across main facade.

Two story shed roofed addition to the rear of main house with one story shed roofed addition at extreme rear.

PHOTO Negative File # 31 - ROLL 6

Map (Indicate North)



SITING, BOUNDARY DESCRIPTION, AND RELATED STRUCTURES:

See Allentown Historic District Survey Map - property#106  
Compass siting- main facade faces north

SURROUNDING ENVIRONMENT: Urban ☐ Suburban ☐ Scattered Buildings ☐  
Open Space ☐ Woodland ☐ Residential ☒ Agricultural ☐  
Industrial ☐ Downtown Commercial ☐ Highway Commercial ☐ Other ☐

SIGNIFICANCE:

Early commercial structure; used as a millinery or hat shop as well as a residence.

ORIGINAL USE: Residence/shop

PRESENT USE: Residence

PHYSICAL CONDITION: Excellent ☐ Good ☒

Fair ☐ Poor ☐

REGISTER ELIGIBILITY: Yes ☐ Possible ☐

No ☐ Part of District ☒

THREATS TO SITE: Roads ☐ Development ☐

Zoning ☐ Deterioration ☐

No Threat ☒ Other ☐

COMMENTS:

REFERENCES:

RECORDED BY: David N. Poinsett  
ORGANIZATION: Allentown Historical Society

DATE: January 1980

NEW JERSEY OFFICE OF HISTORIC PRESERVATION HISTORIC SITES INVENTORY # 108  
INDIVIDUAL STRUCTURE SURVEY FORM

HISTORIC NAME: CAPT.. JOHN ROGERS HOUSE      COMMON NAME: ----  
 LOCATION: 41 South Main Street      BLOCK/LOT 14/27  
 MUNICIPALITY: Allentown      COUNTY: Monmouth  
 USGS QUAD: Allentown      UTM REFERENCES:  
 OWNER/ADDRESS: Anthony & Lynda Kilburn      Zone/Northing/Easting  
 41 South Main Street

## DESCRIPTION

Construction Date: c. 1830 with  
 c. 1860 update

Source of Date: Maps, Style, and  
 Messenger

Architect: ----

Builder: ----

Style: Vernacular Traditional  
 Attached House

Form/Plan Type: Side Hall,  
 Rectangular Plan

Number of Stories: 2-1/2.

Foundation: Brick - Masonry

Exterior Wall Fabric: Frame and clapboard

Fenestration: two/two double-hung sash; heavy lintels

Roof/Chimneys: Medium gable, ridge parallel to street, asphalt roof  
 shingles.

## Additional Architectural Description:

Three bays wide first and second stories; Plain boxed cornice;  
 front door has transom and sidelights; porch supported by four  
 simple Doric columns extends across full width of front facade.

PHOTO Negative File # 34 - Roll 6

Map (Indicate North)





SITING, BOUNDARY DESCRIPTION, AND RELATED STRUCTURES:

See Allentown Historic District Survey Map - property #108  
Compass siting - main facade faces north

SURROUNDING ENVIRONMENT: Urban ☐ Suburban ☐ Scattered Buildings ☐  
Open Space ☐ Woodland ☐ Residential ☒ Agricultural ☐  
Industrial ☐ Downtown Commercial ☐ Highway Commercial ☐ Other ☐

SIGNIFICANCE:

ORIGINAL USE: Residence

PHYSICAL CONDITION: Excellent ☐ Good ☒

REGISTER ELIGIBILITY: Yes ☐ Possible ☐

THREATS TO SITE: Roads ☐ Development ☐

No Threat ☒ Other ☐

COMMENTS:

PRESENT USE: Residence

Fair ☐ Poor ☐

No ☐ Part of District ☒

Zoning ☐ Deterioration ☐

REFERENCES:

RECORDED BY: David N. Poinsett  
ORGANIZATION: Allentown Historical Society

DATE: January 1980

NEW JERSEY OFFICE OF HISTORIC PRESERVATION HISTORIC SITES INVENTORY # 109  
INDIVIDUAL STRUCTURE SURVEY FORM

HISTORIC NAME: RICHARD BEATTY HOUSE      COMMON NAME: ----  
 LOCATION: 39 South Main Street      BLOCK/LOT: 14/26  
 MUNICIPALITY: Allentown      COUNTY: Monmouth  
 USGS QUAD: Allentown      UTM REFERENCES:  
 OWNER/ADDRESS: Dewey & Deborah Goodwin      Zone/Northing/Easting  
 39 South Main Street

DESCRIPTION  
 Construction Date: c. 1830 with      Source of Date: Maps, Style, and  
    c. 1860 update      Messenger  
 Architect: ----      Builder: ----  
 Style: Vernacular Traditional      Form/Plan Type: Side Hall,  
    Attached House      Rectangular Plan  
 Number of Stories: 2-1/2  
 Foundation: Brick masonry  
 Exterior Wall Fabric: Frame and clapboard  
 Fenestration: Two/two double hung sash; heavy lintels.  
 Roof/Chimneys: Medium gable with ridge parallel to street; asphalt shingles.  
 Additional Architectural Description:

Three bays wide first and second stories; Plain boxed cornice;  
 front door has transom and sidelights; porch supported by eight  
 simple Doric columns extends across full width of facade and  
 wraps around northeast corner continuing along east side to side  
 door in projecting bay.

PHOTO      Negative File # 35 - Roll 6

Map (Indicate North)



NEW JERSEY OFFICE OF HISTORIC PRESERVATION HISTORIC SITES INVENTORY # 110  
INDIVIDUAL STRUCTURE SURVEY FORMHISTORIC NAME: PETER WIKOFF HOUSE  
LOCATION: 37 South Main StreetCOMMON NAME: ----  
BLOCK/LOT 14/25MUNICIPALITY: Allentown  
USGS QUAD: Allentown  
OWNER/ADDRESS: Arthur Mount  
37 South Main StreetCOUNTY: Monmouth  
UTM REFERENCES: Zone/Northing/EastingDESCRIPTION  
Construction Date: c. 1830 with  
c. 1910 updateSource of Date: Maps, Style, Messenger,  
and Owner

Architect: ----

Builder: ----

Style: Vernacular Victorian

Form/Plan Type: Center Hall,  
Rectangular Plan

Number of Stories: 2-1/2

Foundation: Brick masonry

Exterior Wall Fabric: Frame and clapboard

Fenestration: Five bay wide main facade- one/one double hung sash; Romanesque  
attic gable and dormer windows.Roof/Chimneys: Medium gable with ridge parallel to street; center gable and  
two side gable dormers; asphalt shingles.

## Additional Architectural Description:

Panelled center entrance door with transom and sidelights; three window second story projecting bay; large front gable has rounded or fish-scale shingles; three bay flat roofed porch supported by four fully-round fluted Doric columns and two half-round fluted Doric columns applied to building facade extends across three center bays of facade.

PHOTO

Negative File # 0 - ROLL 7

Map (Indicate North)



NEW JERSEY OFFICE OF HISTORIC PRESERVATION HISTORIC SITES INVENTORY # 111  
INDIVIDUAL STRUCTURE SURVEY FORMHISTORIC NAME: MISSES QUAY HOUSE  
LOCATION: 35 South Main StreetCOMMON NAME: ----  
BLOCK/LOT 14/24MUNICIPALITY: Allentown  
USGS QUAD: Allentown  
OWNER/ADDRESS: James & Nancy Bowers  
209 Shady Brook Lane  
Princeton, N.J. 08540COUNTY: Monmouth  
UTM REFERENCES: Zone/Northing/Easting

## DESCRIPTION

Construction Date: c. 1830 with  
c. 1909 updateSource of Date: Maps, Style, and  
Messenger

Architect: ----

Builder: ----

Style: Vernacular Traditional  
Half HouseForm/Plan Type: Side Hall,  
Rectangular Plan

Number of Stories: 2-1/2

Foundation: Brick masonry

Exterior Wall Fabric: Frame/asbestos shingles; frame and fish-scale shingles  
on gable ends.

Fenestration: One/one double hung sash

Roof/Chimneys: Medium gable front section with ridge parallel to street,  
slate shingles; medium gable rear addition, standing seam

Additional Architectural Description: tin roof.

Three bays wide first and second stories; plain boxed cornice with plain returns; lower 2-1/2 story rear gable section has ridge perpendicular to street; two story shed roofed addition at extreme rear; porch supported by four Ionic columns extends across full width of facade; three bay side porch faces Lakeview Drive.

PHOTO Negative File # 1 - ROLL 7

Map (Indicate North)



SITING, BOUNDARY DESCRIPTION, AND RELATED STRUCTURES:

See Allentown Historic District Survey Map - property #111

Compass siting - main facade faces north

SURROUNDING ENVIRONMENT: Urban ☐ Suburban ☐ Scattered Buildings ☐  
Open Space ☐ Woodland ☐ Residential ☒ Agricultural ☐  
Industrial ☐ Downtown Commercial ☐ Highway Commercial ☐ Other ☐

SIGNIFICANCE:

Early half house (4/1/09- Allentown Messenger) improved with the addition of a conservancy on the southern side of the dining room, a reslated roof and a cornice added to the gable ends with ornamental shingles. Portico and porte-cochere already existing. Was home of Samuel Quay, first postmaster before 1809.

ORIGINAL USE: Residence

PHYSICAL CONDITION: Excellent ☐ Good ☒

REGISTER ELIGIBILITY: Yes ☐ Possible ☐

THREATS TO SITE: Roads ☐ Development ☐

No Threat ☒ Other ☐

COMMENTS:

PRESENT USE: Residence

Fair ☐ Poor ☐

No ☐ Part of District ☒

Zoning ☐ Deterioration ☐

REFERENCES:

RECORDED BY: David N. Poinsett

DATE: January 1980

ORGANIZATION: Allentown Historical Society



NEW JERSEY OFFICE OF HISTORIC PRESERVATION HISTORIC SITES INVENTORY # 112  
INDIVIDUAL STRUCTURE SURVEY FORMHISTORIC NAME: OLD BURYING GROUND  
LOCATION: Lakeview DriveCOMMON NAME: Old Episcopal Cemetery  
BLOCK/LOT 9/29

MUNICIPALITY: Allentown

COUNTY: Monmouth

USGS QUAD: Allentown

UTM REFERENCES:

OWNER/ADDRESS: No Owner - maintained by  
Allentown Historical Society

Zone/Northing/Easting

## DESCRIPTION

Construction Date: c. 1730

Source of Date: Markers

Architect: ----

Builder: ----

Style:

Form/Plan Type:

Number of Stories: -----

Foundation: -----

Exterior Wall Fabric: -----

Fenestration: -----

Roof/Chimneys: =====

Additional Architectural Description:

Approximately 75 ft. by 75 ft.;  
50 stones still present.See Significance (Over)

PHOTO Negative File # 26 - ROLL 9

Map (Indicate North)

SEE DISTRICT MAP





SITING, BOUNDARY DESCRIPTION, AND RELATED STRUCTURES:

SURROUNDING ENVIRONMENT: Urban ☐ Suburban ☐ Scattered Buildings ☐  
Open Space ☒ Woodland ☐ Residential ☒ Agricultural ☐  
Industrial ☐ Downtown Commercial ☐ Highway Commercial ☐ Other ☐

SIGNIFICANCE:

From the bronze marker dedicated by the Allentown Historical Society in 1971:

"One of the oldest cemeteries in Monmouth County, used by Presbyterians and Episcopalians, it was the first site of Christ Church Parish from 1730 to 1808. Evacuating Philadelphia with approximately 13,000 troops, General Sir Henry Clinton, Commander-in-Chief of the British forces encamped here, June 24 and 25, 1778 and here made his decision to head for Sandy Hook, thus encountering General Washington at Freehold on June 28.

The smallest part of this cemetery remains with headstones dating from 1734 to 1850."

ORIGINAL USE: Cemetery

PRESENT USE: Cemetery

PHYSICAL CONDITION: Excellent ☐ Good ☐ Fair ☒ Poor ☐

REGISTER ELIGIBILITY: Yes ☐ Possible ☐ No ☐ Part of District ☒

THREATS TO SITE: Roads ☐ Development ☐ Zoning ☐ Deterioration ☐

No Threat ☒ Other ☐

COMMENTS:

Some wear and tear and occasional vandalism have taken there toll, but the Historical Society has in recent years maintained the cemetery in good order.

REFERENCES:

RECORDED BY: David N. Poinsett  
ORGANIZATION: Allentown Historical Society

DATE: January 1980

NEW JERSEY OFFICE OF HISTORIC PRESERVATION HISTORIC SITES INVENTORY # 113  
INDIVIDUAL STRUCTURE SURVEY FORM

HISTORIC NAME: MRS. DR. HOLCOMBE HOUSE COMMON NAME: ----  
 LOCATION: 33 South Main Street BLOCK/LOT 9/30  
 MUNICIPALITY: Allentown COUNTY: Monmouth  
 USGS QUAD: Allentown UTM REFERENCES:  
 OWNER/ADDRESS: Peter & Madonna Swal Zone/Northing/Easting  
 27-29 South Main Street

## DESCRIPTION

Construction Date: c. 1820

Source of Date: Maps, Style, and  
Messenger

Architect: ----

Builder: ----

Style: Vernacular Traditional

Form/Plan Type: Center Hall,  
Rectangular Plan

Number of Stories: 2-1/2

Foundation: Brick masonry

Exterior Wall Fabric: Frame/clapboard covered with asbestos siding

Fenestration: Six/six double hung sash.

Roof/Chimneys: Medium gable with ridge parallel to street; slate shingles.

## Additional Architectural Description:

Five bays wide downstairs; three bays wide upstairs.  
 Center door and first window to the south are concurrent almost yield-  
 ing a one bay unit; flat roofed porch extends across full width of  
 facade, five steps above grade with four wrought iron supports and  
 wrought iron railing; two bay, two story addition to the rear with  
 a one story gable addition at the extreme rear.

PHOTO

Negative File # 4 - ROLL 7

Map (Indicate North)



SITING, BOUNDARY DESCRIPTION, AND RELATED STRUCTURES:

See Allentown Historic District Survey Map - property #113  
Compass siting - main facade faces north.  
Lakeview Drive to immediate south of building; alley to the north.

SURROUNDING ENVIRONMENT: Urban ☐ Suburban ☐ Scattered Buildings ☐  
Open Space ☐ Woodland ☐ Residential ☒ Agricultural ☐  
Industrial ☐ Downtown Commercial ☐ Highway Commercial ☐ Other ☐

SIGNIFICANCE:

To the north of the house was a lane that led to the cemetery  
on Lakeview Drive in 1861.

ORIGINAL USE: Residence  
PHYSICAL CONDITION: Excellent ☐ Good ☒ Fair ☐ Poor ☐  
REGISTER ELIGIBILITY: Yes ☐ Possible ☐ No ☐ Part of District ☒  
THREATS TO SITE: Roads ☐ Development ☐ Zoning ☐ Deterioration ☐  
No Threat ☒ Other ☐  
COMMENTS:

REFERENCES:

RECORDED BY: David N. Poinsett  
ORGANIZATION: Allentown Historical Society

DATE: January 1980

NEW JERSEY OFFICE OF HISTORIC PRESERVATION HISTORIC SITES INVENTORY # 114  
INDIVIDUAL STRUCTURE SURVEY FORM

HISTORIC NAME: THE LOWER TAVERN COMMON NAME: ----  
 LOCATION: 27-31 South Main Street BLOCK/LOT 9/31A  
 MUNICIPALITY: Allentown COUNTY:  
 USGS QUAD: Allentown UTM REFERENCES:  
 OWNER/ADDRESS: Louis J. Mancuso Zone/Northing/Easting  
 4324 South Broad Street, Yardville, N.J. 08620

DESCRIPTION mid-18th Century - north wing  
 Construction Date: C. 1850 - south wing Source of Date: Maps, Style, and  
 Architect: ---- Builder: ----  
 Style: Vernacular Traditional Form/Plan Type: North wing is center  
 entrance commercial  
 Number of Stories: 2 1/2 building, south wing  
 is side hall half house  
 Foundation: Brick Masonry Rectangular Plan  
 Exterior Wall Fabric: Frame and Clapboard  
 Fenestration: 6/6 - south wing second floor; 2/2 south wing first floor  
 all double hung sash, north wing - large commercial show windows f. floor  
 Roof/Chimneys: Medium gable, ridge parallel to street, asphalt shingles  
 Additional Architectural Description: South wing - 3 bays wide, first and  
 second floors, north wing - 3 bays first floor, one bay second floor  
 probably not original.  
 North wing - pent roof type overhang, cable supported  
 South wing - pent roof continues as full width porch with wrought  
 iron railings and three wrought iron posts (not original); porch  
 skirt enclosed with lattice grills

PHOTO Negative File # 6 - ROLL 7 ; 7 - ROLL 7

Map (Indicate North)



SITING, BOUNDARY DESCRIPTION, AND RELATED STRUCTURES:

See Allentown Survey Map, Property #114

Building located immediately adjacent to the sidewalk and street

Compass orientation - main facade faces North

SURROUNDING ENVIRONMENT: Urban ☒ Suburban ☐ Scattered Buildings ☐  
Open Space ☐ Woodland ☐ Residential ☒ Agricultural ☐  
Industrial ☐ Downtown Commercial ☒ Highway Commercial ☐ Other ☐

SIGNIFICANCE:

Part of building (#27) known as the Lower Tavern,  
reported to be the oldest tavern location in Allentown (Storms)  
1700's.

There appears to be a construction joint in the clapboards  
between the structures

1870 - N.W. Bird Hotel

1889 - G. Conover Hotel

ORIGINAL USE: Hotel/Tavern/Residence

PRESENT USE: Store/Residence

PHYSICAL CONDITION: Excellent ☐ Good ☒

Fair ☐ Poor ☐

REGISTER ELIGIBILITY: Yes ☒ Possible ☐

No ☐ Part of District ☐

THREATS TO SITE: Roads ☐ Development ☐

Zoning ☐ Deterioration ☐

No Threat ☒ Other ☐

COMMENTS:

REFERENCES:

Allentown Historic Survey Inventory  
Introduction, Bibliography pg.a-e  
1889 Map of Allentown

RECORDED BY: David N. Poinsett

DATE: January 1980

ORGANIZATION: Allentown Historical Society

NEW JERSEY OFFICE OF HISTORIC PRESERVATION HISTORIC SITES INVENTORY # 115  
INDIVIDUAL STRUCTURE SURVEY FORM

HISTORIC NAME: DANIEL L. SAVIDGE HARNESS COMMON NAME:   
 LOCATION: SHOP BLOCK/LOT 9/32  
 25 South Main Street  
 MUNICIPALITY: Allentown COUNTY: Monmouth  
 USGS QUAD: Allentown UTM REFERENCES:  
 OWNER/ADDRESS: G.V. & John T. Illmenese Zone/Northing/Easting  
 Highway 34  
 Colts Neck, N.J. 07722

DESCRIPTION  
 Construction Date: 1859 Source of Date: Maps, Style and Storms  
 Architect: ---- Builder: ----  
 Style: Victorian Commercial Form/Plan Type: Rectangular Plan  
 Number of Stories: 2  
 Foundation: Brick Masonry

Exterior Wall Fabric: Frame - original clapboard, now covered with asphalt fake brick siding

Fenestration: 2 bay, 2/2 double hung on 2nd floor front facade; first floor has two doors, altered first floor facade.

Roof/Chimneys: Flat roof on front of structure; elevated "boom-town" front facade

Additional Architectural Description:

Heavy projecting front eave, with decorative support brackets - follow pattern along 3 story of attached building to the northeast (#23 S. Main Street).

Front facade altered for commercial purposes - plate glass windows.



#8-ROLL 7 Map (Indicate North)



SITING, BOUNDARY DESCRIPTION, AND RELATED STRUCTURES:

See Allentown Historic Survey Map Property # 115  
Compass orientation, main facade faces north.

SURROUNDING ENVIRONMENT: Urban ☒ Suburban ☐ Scattered Buildings ☐  
Open Space ☐ Woodland ☐ Residential ☒ Agricultural ☐  
Industrial ☐ Downtown Commercial ☒ Highway Commercial ☐ Other ☐

SIGNIFICANCE:

Built as harness manufacturing shop to house business. Originally located next to his dwelling at 19 S. Main Street. Business was run from 1800's to 1916 by various family members.

ORIGINAL USE:	Commercial	PRESENT USE:	Commercial
PHYSICAL CONDITION:	Excellent <input type="checkbox"/> Good <input checked="" type="checkbox"/>	Fair <input type="checkbox"/> Poor <input type="checkbox"/>	
REGISTER ELIGIBILITY:	Yes <input checked="" type="checkbox"/> Possible <input type="checkbox"/>	No <input type="checkbox"/> Part of District <input type="checkbox"/>	
THREATS TO SITE:	Roads <input type="checkbox"/> Development <input type="checkbox"/>	Zoning <input type="checkbox"/> Deterioration <input type="checkbox"/>	
No Threat <input checked="" type="checkbox"/> Other <input type="checkbox"/>			
COMMENTS:			

REFERENCES:

RECORDED BY: David N. Poinsett  
ORGANIZATION: Allentown Historical Society

DATE: January, 1980

NEW JERSEY OFFICE OF HISTORIC PRESERVATION HISTORIC SITES INVENTORY # 117  
INDIVIDUAL STRUCTURE SURVEY FORM

HISTORIC NAME: SAMUEL SAVIDGE HOUSE & COMMON NAME: Village Hardware  
 LOCATION: HARNESS SHOP BLOCK/LOT 9/33  
 19 South Main Street  
 MUNICIPALITY: Allentown COUNTY: Monmouth  
 USGS QUAD: Allentown UTM REFERENCES:  
 OWNER/ADDRESS: Eugene H. Haas Zone/Northing/Easting  
 19 South Main Street

## DESCRIPTION

Construction Date: c. 1830

Source of Date: Maps, Style and  
Messenger

Architect: ----

Builder: ----

Style: Vernacular Commercial

Form/Plan Type: Rectangular Plan

Number of Stories: 2 story north wing, 2 1/2 story main section

Foundation: Brick Masonry

Exterior Wall Fabric: Frame and clapboard

Fenestration: 6/6 second floor of 2 1/2 story section  
first floor - large glass showcase windows - not originalRoof/Chimneys: Medium gable - ridge parallel to street; standing seam  
tin roof.

## Additional Architectural Description:

Flat roof on 2-bay north wing;

Main section 5 bays wide - second floor, first floor has one main  
door and three large plate glass display windows.North wing - first floor front facade is filled in - clapboard;  
no window or door openings.Cornice of 2 1/2 story section and north wing is of plain boxed  
design.

PHOTO Negative File # 2 - ROLL 7

Map (Indicate North)



# SITING, BOUNDARY DESCRIPTION, AND RELATED STRUCTURES:

See Allentown Historic Survey Map - Property # 117  
Compass orientation - Main facade faces north

SURROUNDING ENVIRONMENT: Urban ☒ Suburban ☐ Scattered Buildings ☐  
Open Space ☐ Woodland ☐ Residential ☒ Agricultural ☐  
Industrial ☐ Downtown Commercial ☒ Highway Commercial ☐ Other ☐

## SIGNIFICANCE:

Samuel Savidge Harness Shop, originally located in this structure was moved in 1859 to # 25 S. Main Street - see inventory form #115.

An early commercial structure that retains a commercial function today.

ORIGINAL USE: Residence/Commercial

PRESENT USE: Commercial

PHYSICAL CONDITION: Excellent ☐ Good ☒

Fair ☐ Poor ☐

REGISTER ELIGIBILITY: Yes ☒ Possible ☐

No ☐ Part of District ☐

THREATS TO SITE: Roads ☐ Development ☐

Zoning ☐ Deterioration ☐

No Threat ☒ Other ☐

COMMENTS:

## REFERENCES:

RECORDED BY: David N. Poinsett

DATE: January, 1980

ORGANIZATION: Allentown Historical Society

NEW JERSEY OFFICE OF HISTORIC PRESERVATION HISTORIC SITES INVENTORY # 118  
INDIVIDUAL STRUCTURE SURVEY FORM

HISTORIC NAME: JOHN CLUTCH HOUSE      COMMON NAME: ----  
 LOCATION: 13 South Main Street      BLOCK/LOT 9/34  
 MUNICIPALITY: Allentown      COUNTY: Monmouth  
 USGS QUAD: Allentown      UTM REFERENCES:  
 OWNER/ADDRESS: Leo & Louise Kelly      Zone/Northing/Easting  
 13 South Main Street

## DESCRIPTION

Construction Date: c. 1795

Source of Date: Maps, Style, Messenger, and Deed

Architect: ----

Builder: ----

Style: Vernacular Traditional

Form/Plan Type: Center Hall,  
L-shape Plan

Number of Stories: 2 1/2

Foundation: Brick - Masonry

Exterior Wall Fabric: Frame and Clapboard

Fenestration: 9/4 second floor main facade double hung sash  
1/1 first floor main facade double hung sashRoof/Chimneys: one interior end chimney at each end; medium gable roof  
parallel to street, slate covered.

## Additional Architectural Description:

5 bays wide and 2 bays deep w/additions at rear

Main front door has transcom light; three step front porch-one bay  
wide with a flat roof- one story - with two square support columns,  
Simple boxed cornice at front eaves.

PHOTO Negative File # 34 - ROLL 13

Map (Indicate North)



SITING, BOUNDARY DESCRIPTION, AND RELATED STRUCTURES:

See Allentown Historic District Survey Map - Property #118  
Compass orientation - main facade faces North

SURROUNDING ENVIRONMENT: Urban ☒ Suburban ☐ Scattered Buildings ☐  
Open Space ☐ Woodland ☐ Residential ☒ Agricultural ☐  
Industrial ☐ Downtown Commercial ☒ Highway Commercial ☐ Other ☐

SIGNIFICANCE:

1795 - Deeded by Robert Montgomery to John Clutch

ORIGINAL USE: Residence

PRESENT USE: Residence

PHYSICAL CONDITION: Excellent ☐ Good ☒

Fair ☐ Poor ☐

REGISTER ELIGIBILITY: Yes ☒ Possible ☐

No ☐ Part of District ☒

THREATS TO SITE: Roads ☐ Development ☐

Zoning ☐ Deterioration ☐

No Threat ☒ Other ☐

COMMENTS:

REFERENCES:

RECORDED BY: David N. poinsett

DATE: January, 1980

ORGANIZATION: Allentown Historical Society

HISTORIC NAME:	M. COWARD HOUSE	COMMON NAME:	Antique Shop
LOCATION:	9 South Main Street	BLOCK/LOT	9/35
MUNICIPALITY:	Allentown	COUNTY:	Monmouth
USGS QUAD:	Allentown	UTM REFERENCES:	
OWNER/ADDRESS:	Gerald & Kathryn Marley		Zone/Northing/Easting
	9 South Main Street		

DESCRIPTION

Construction Date:	c. 1880	Source of Date:	Maps, and Style
Architect:	----	Builder:	----
Style:	Carpenter Gothic	Form/Plan Type:	Side Hall, Rectangular Plan
Number of Stories:	2 1/2		
Foundation:	Masonry - stucco covered		
Exterior Wall Fabric:	Frame and clapboard		
Fenestration:	2/2 double hung sash; three section front facade attic window - with pointed (pedimented) center sash		
Roof/Chimneys:	Medium gable - ridge oriented perpendicular to main street; shed roof on rear two story addition.		
Additional Architectural Description:	Two bay front facade; Boxed cornice and eaves with heavy decorative brackets along front and side roof lines. Full width first floor porch with bracketed cornice and wrought iron bracket supports Eyebrow windows - side elevation at cornice line		

PHOTO Negative File # 10 - ROLL 7

Map (Indicate North)





SITING, BOUNDARY DESCRIPTION, AND RELATED STRUCTURES:

See Allentown Historic Survey Map Property # 119

Compass orientation - main facade faces north

SURROUNDING ENVIRONMENT: Urban ☒ Suburban ☐ Scattered Buildings ☐  
 Open Space ☐ Woodland ☐ Residential ☒ Agricultural ☐  
 Industrial ☐ Downtown Commercial ☒ Highway Commercial ☐ Other ☐

SIGNIFICANCE:

W.C. Norton Taylor Shop located at this site until 1873.  
 One of a few examples of carpenter Gothic architecture  
 in Allentown.

ORIGINAL USE: Residence/Commercial	PRESENT USE: Residence/Commercial
PHYSICAL CONDITION: Excellent <input type="checkbox"/> Good <input checked="" type="checkbox"/>	Fair <input type="checkbox"/> Poor <input type="checkbox"/>
REGISTER ELIGIBILITY: Yes <input checked="" type="checkbox"/> Possible <input type="checkbox"/>	No <input type="checkbox"/> Part of District <input checked="" type="checkbox"/>
THREATS TO SITE: Roads <input type="checkbox"/> Development <input type="checkbox"/>	Zoning <input type="checkbox"/> Deterioration <input type="checkbox"/>
No Threat <input checked="" type="checkbox"/> Other <input type="checkbox"/>	
COMMENTS:	

REFERENCES:

RECORDED BY: David N. poinsett  
 ORGANIZATION: Allentown Historic Society

DATE: January, 1980

2-2 #10  
 1-5 Miller  
 1-1 #119

NEW JERSEY OFFICE OF HISTORIC PRESERVATION HISTORIC SITES INVENTORY # 120  
INDIVIDUAL STRUCTURE SURVEY FORM

HISTORIC NAME: E.I.BILLS HOUSE      COMMON NAME: ----  
 LOCATION: 7 South Main Street      BLOCK/LOT 9/36  
 MUNICIPALITY: Allentown      COUNTY: Monmouth  
 USGS QUAD: Allentown      UTM REFERENCES:  
 OWNER/ADDRESS: John S. Lee & Jay Sexton      Zone/Northing/Easting  
 3 South Main Street

## DESCRIPTION

Construction Date: c. 1880

Source of Date: Maps and Style

Architect: ----

Builder: ----

Style: Vernacular

Form/Plan Type: Side Hall,  
Rectangular Plan  
Attached House

Number of Stories: 2

Foundation: Masonry - stucco covered

Exterior Wall Fabric: Frame and wood shingle (not original)

Fenestration: 2/2 double hung sash

Roof/Chimneys: Flat roof, plain boxed cornice

## Additional Architectural Description:

Attached to # 3-5 South Main Street  
 Pent roof at first/second floor level on front facade  
 Two bay front facade first/second floor  
 Concrete porch on front facade with wrought iron railings.

PHOTO

Negative File # 35 - ROLL 13; #11 - ROLL 7

Map (Indicate North)



SITING, BOUNDARY DESCRIPTION, AND RELATED STRUCTURES:

See Allentown Historic Survey Map - Property # 120  
Compass orientation - main facade faces north

SURROUNDING ENVIRONMENT: Urban ☒ Suburban ☐ Scattered Buildings ☐  
Open Space ☐ Woodland ☐ Residential ☒ Agricultural ☐  
Industrial ☐ Downtown Commercial ☒ Highway Commercial ☐ Other ☐

SIGNIFICANCE:

ORIGINAL USE: Residence/Commercial	PRESENT USE: Residence/Commercial
PHYSICAL CONDITION: Excellent <input type="checkbox"/> Good <input checked="" type="checkbox"/>	Fair <input type="checkbox"/> Poor <input type="checkbox"/>
REGISTER ELIGIBILITY: Yes <input checked="" type="checkbox"/> Possible <input type="checkbox"/>	No <input type="checkbox"/> Part of District <input checked="" type="checkbox"/>
THREATS TO SITE: Roads <input type="checkbox"/> Development <input type="checkbox"/>	Zoning <input type="checkbox"/> Deterioration <input type="checkbox"/>
No Threat <input checked="" type="checkbox"/> Other <input type="checkbox"/>	
COMMENTS:	

REFERENCES:

RECORDED BY: David N. Poinsett  
ORGANIZATION: Allentown Historical Society

DATE: January, 1980

NEW JERSEY OFFICE OF HISTORIC PRESERVATION HISTORIC SITES INVENTORY # 121  
INDIVIDUAL STRUCTURE SURVEY FORM

HISTORIC NAME: GEORGE MIDDLETON BLDG. COMMON NAME: ----  
 LOCATION: 3/5 South Main Street BLOCK/LOT 9/37-38  
 MUNICIPALITY: Allentown COUNTY: Monmouth  
 USGS QUAD: Allentown UTM REFERENCES:  
 OWNER/ADDRESS: John S. Lee & Jay Sexton Zone/Northing/Easting  
 3 South Main Street

DESCRIPTION  
 Construction Date: c. 1860 Source of Date: Maps and Style  
 Architect: ---- Builder: ----  
 Style: Second Empire Commercial Form/Plan Type: Rectangular Plan

Number of Stories: 3

Foundation: Brick - Masonry

Exterior Wall Fabric: Frame and cedar shingle (not original)

Fenestration: Modern commercial multiple - mullioned windows on first floor;  
 2nd floor 2/2 double hung sash, 3rd floor 2/2 dbl hung sash at

Roof/Chimneys: mansard roof.  
 Mansard with asphalt shingle covering,

Additional Architectural Description:

Two single and one double gable style dormers at mansard roof level.

Pent roof between first and second floor (not original)

Plain boxed cornice at second/third floor level.

This building has been greatly altered or modernized in recent years; concrete front handicapped ramp, etc.

PHOTO

Negative File # 35 - Roll 13

Map (Indicate North)



SITING, BOUNDARY DESCRIPTION, AND RELATED STRUCTURES:

See Allentown Historic District Boundary Map Property # 121  
Attached to structure # 120 in survey.  
Compass orientation - main facade faces north,

SURROUNDING ENVIRONMENT: Urban ☒ Suburban ☐ Scattered Buildings ☐  
Open Space ☐ Woodland ☐ Residential ☒ Agricultural ☐  
Industrial ☐ Downtown Commercial ☒ Highway Commercial ☐ Other ☐

SIGNIFICANCE:

1889-1893 PO was here with Ephriam V. Bower, postmaster  
He also kept grocery here. Then James H. Graham did (groc.)  
Had tin roof overshadowed under which vegetables were dispensed.

ORIGINAL USE: Residence/Commercial	PRESENT USE: Commercial/Residence
PHYSICAL CONDITION: Excellent <input checked="" type="checkbox"/> Good <input type="checkbox"/>	Fair <input type="checkbox"/> Poor <input type="checkbox"/>
REGISTER ELIGIBILITY: Yes <input type="checkbox"/> Possible <input checked="" type="checkbox"/>	No <input type="checkbox"/> Part of District <input checked="" type="checkbox"/>
THREATS TO SITE: Roads <input type="checkbox"/> Development <input type="checkbox"/>	Zoning <input type="checkbox"/> Deterioration <input type="checkbox"/>
No Threat <input checked="" type="checkbox"/> Other <input type="checkbox"/>	
COMMENTS:	

REFERENCES:

RECORDED BY: David N. Poinsett  
ORGANIZATION: Allentown Historical Society

DATE: January, 1980

maiden Lane  
Waker Avenue  
(Inventory # 122-127)  
6 buildings



NEW JERSEY OFFICE OF HISTORIC PRESERVATION HISTORIC SITES INVENTORY # 123  
INDIVIDUAL STRUCTURE SURVEY FORM

HISTORIC NAME: \_\_\_\_\_ COMMON NAME: \_\_\_\_\_  
 LOCATION: 26 Waker Avenue BLOCK/LOT 8/41  
 MUNICIPALITY: Allentown COUNTY: Monmouth  
 USGS QUAD: Allentown UTM REFERENCES: \_\_\_\_\_  
 OWNER/ADDRESS: Margaret Hughes Zone/Northing/Easting  
 26 Waker Avenue

DESCRIPTION  
 Construction Date: c. 1890 Source of Date: Maps and Style  
 Architect: ----- Builder: -----  
 Style: Vernacular Traditional Form/Plan Type: Center Hall,  
 rectangular plan  
 Number of Stories: 2½  
 Foundation: Brick - 1½' high  
 Exterior Wall Fabric: Aluminum Siding  
 Fenestration: 2/2, with new aluminum shutters  
 Roof/Chimneys: Asphalt ingled gable roof with ridge parallel to facade,  
 one interior end chimney at west end  
 Additional Architectural Description:

This traditional house is three bays wide and two bays deep with a center single-leaf entrance on the facade covered by a hipped roofed porch, one bay wide. The porch roof is supported by two turned columns with unusual sawn wood brackets in-between. There is a 1-story, one bay deep shed roofed extension at the rear.

PHOTO Negative File # 21 - ROLL 3

Map (Indicate North)

SEE DISTRICT MAP



(609)292-2023

DEPARTMENT OF ENVIRONMENTAL PROTECTION, BUREAU OF PARKS AND FORESTRY  
 OFFICE OF HISTORIC PRESERVATION, 109 WEST STATE STREET, TRENTON, NEW JERSEY 08625

**SITING, BOUNDARY DESCRIPTION, AND RELATED STRUCTURES:**

Located on the north side of Waker Ave. , this lot is well-planted and maintained. There is a residence to the west and open space to the east.

**SURROUNDING ENVIRONMENT:** Urban ☐ Suburban ☐ Scattered Buildings ☐  
 Open Space ☐ Woodland ☐ Residential ☒ Agricultural ☐  
 Industrial ☐ Downtown Commercial ☐ Highway Commercial ☐ Other ☐

**SIGNIFICANCE:**

This traditional house was built in the Victorian era and has been altered. The turned columns and sawn brackets on the porch are the only remaining decoration. Despite the alterations, the traditional form of the house contributes to the character of the District.

<b>ORIGINAL USE:</b> Residence	<b>PRESENT USE:</b> Residence
<b>PHYSICAL CONDITION:</b> Excellent <input type="checkbox"/> Good <input checked="" type="checkbox"/>	Fair <input type="checkbox"/> Poor <input type="checkbox"/>
<b>REGISTER ELIGIBILITY:</b> Yes <input type="checkbox"/> Possible <input type="checkbox"/>	No <input type="checkbox"/> Part of District <input checked="" type="checkbox"/>
<b>THREATS TO SITE:</b> Roads <input type="checkbox"/> Development <input type="checkbox"/>	Zoning <input type="checkbox"/> Deterioration <input type="checkbox"/>
No Threat <input checked="" type="checkbox"/> Other <input type="checkbox"/>	
<b>COMMENTS:</b>	

**REFERENCES:** 1. 1889 Atlas

Waker Ave

#120

**RECORDED BY:** Cynthia Martin Goldsmith **DATE:** August 1979  
**ORGANIZATION:** Allentown Historical Society

NEW JERSEY OFFICE OF HISTORIC PRESERVATION HISTORIC SITES INVENTORY # 124  
INDIVIDUAL STRUCTURE SURVEY FORM

HISTORIC NAME: CHARLES BRITTON HOUSE  
 LOCATION: 24 Waker Avenue  
 COMMON NAME: -----  
 BLOCK/LOT: 8/40  
 MUNICIPALITY: Allentown  
 COUNTY: Monmouth  
 USGS QUAD: Allentown  
 UTM REFERENCES: -----  
 OWNER/ADDRESS: Joseph R. Craddock  
 24 Waker Avenue  
 Zone/Northing/Easting

## DESCRIPTION

Construction Date: c. 1830

Source of Date: Messenger, Maps, and  
Style

Architect: -----

Builder: -----

Style: Vernacular Traditional Half  
HouseForm/Plan Type: Side Hall,  
L-shape Plan

Number of Stories: 2½

Foundation: Masonry with Rock Face Block veneer, 1½' high

Exterior Wall Fabric: Random width hewn clapboard

Fenestration: 2/2 - 1st floor, 6/6 - 2nd floor

Roof/Chimneys: Asbestos gable roof with ridge parallel to facade, no  
chimney

## Additional Architectural Description:

This half house is three bays wide and two bays deep with the entrance at the west end bay of the facade. Original hipped roofed porch roof (one bay wide) had extended sawn rafters. Now supported by open wrought iron columns on a concrete stoop. Window trim is aluminumized.

PHOTO Negative File # 19 - ROLL 3

Map (Indicate North)

SEE DISTRICT MAP



SITING, BOUNDARY DESCRIPTION, AND RELATED STRUCTURES:

Located on the north side of Waker Ave. on a narrow lot with residences on either side.

SURROUNDING ENVIRONMENT: Urban ☐ Suburban ☐ Scattered Buildings ☐  
Open Space ☐ Woodland ☐ Residential ☒ Agricultural ☐  
Industrial ☐ Downtown Commercial ☐ Highway Commercial ☐ Other ☐

SIGNIFICANCE:

Reported to be the home of Charles Britton, a shoemaker, in the 1830s, this house has been altered a number of times. The first floor windows were Victorianized in the latter part of the 19th century, and the window trim and porch has been altered with metal replacements in the 20th century.

ORIGINAL USE: Residence  
PHYSICAL CONDITION: Excellent ☐ Good ☐ Fair ☒ Poor ☐  
REGISTER ELIGIBILITY: Yes ☐ Possible ☐ No ☐ Part of District ☒  
THREATS TO SITE: Roads ☐ Development ☐ Zoning ☐ Deterioration ☐  
No Threat ☒ Other ☐  
COMMENTS: Modernizations compromise the integrity of this house.

REFERENCES: 1. "Allentown As It Was In The Thirties", by Charles H. Fidler, Messenger, 1904.  
2. 1861 Beers Map  
3. 1873 and 1889 Atlases

RECORDED BY: Cynthia Martin Goldsmith DATE: August 1979  
ORGANIZATION: Allentown Historical Society

NEW JERSEY OFFICE OF HISTORIC PRESERVATION HISTORIC SITES INVENTORY # 125  
INDIVIDUAL STRUCTURE SURVEY FORMHISTORIC NAME: J. WALTER HOUSE  
LOCATION: 22 Waker AvenueCOMMON NAME: ----  
BLOCK/LOT 8/39MUNICIPALITY: Allentown  
USGS QUAD: Allentown  
OWNER/ADDRESS: Neil J. Powers  
22 Waker AvenueCOUNTY: Monmouth  
UTM REFERENCES: Zone/Northing/Easting

## DESCRIPTION

Construction Date: c. 1850

Source of Date: Maps and Style

Architect: ----

Builder: ----

Style: Vernacular Traditional

Form/Plan Type: Double House with  
Side Halls at Center,  
Rectangular Plan

Number of Stories: 2½

Foundation: Brick - 2' high

Exterior Wall Fabric: clapboard

Fenestration: 2/2 - 1st floor, 6/6 - 2nd floor

Roof/Chimneys: Slate gable roof with ridge parallel to facade, no chimney

## Additional Architectural Description:

The first floor of the facade is four bays wide with 2/2 windows flanking the two entrances at the center bays. The second floor is three bays, with end windows aligned over those below and paired 4/4 windows at the center. All windows have moveable louvered blinds. The house is two bays deep and has a 2-story, one bay deep extension and a 1-story, one bay deep extension, both with shed roofs. The full porch is entered at both sides and has a hip roof with projecting cornice supported by three turned columns. Front cheekwall is clapboarded and porch is enclosed.

PHOTO Negative File # 20 - ROLL 3

Map (Indicate North)

SEE DISTRICT MAP





**SITING, BOUNDARY DESCRIPTION, AND RELATED STRUCTURES:**

Located at the north side of Waker Ave. with a residence to the east and the rear of the triangular shaped lot at the junction of Waker and Maiden Lane to the west. It is close to the sidewalk and surrounded by mature shade trees.

**SURROUNDING ENVIRONMENT:** Urban ☐ Suburban ☐ Scattered Buildings ☐  
Open Space ☐ Woodland ☐ Residential ☒ Agricultural ☐  
Industrial ☐ Downtown Commercial ☐ Highway Commercial ☐ Other ☐

**SIGNIFICANCE:**

A well-maintained example of a traditional double house, a bit smaller than many of the others in the District.

**ORIGINAL USE:** Residence

**PRESENT USE:** Residence

**PHYSICAL CONDITION:** Excellent ☐ Good ☒

Fair ☐ Poor ☐

**REGISTER ELIGIBILITY:** Yes ☐ Possible ☐

No ☐ Part of District ☒

**THREATS TO SITE:** Roads ☐ Development ☐

Zoning ☐ Deterioration ☐

No Threat ☒ Other ☐

**COMMENTS:**

**REFERENCES:**

1. 1861 Beers Map
2. 1873 and 1889 Atlases

**RECORDED BY:** Cynthia Martin Goldsmith  
**ORGANIZATION:** Allentown Historical Society

**DATE:** August 1979



NEW JERSEY OFFICE OF HISTORIC PRESERVATION HISTORIC SITES INVENTORY # 126  
INDIVIDUAL STRUCTURE SURVEY FORM

HISTORIC NAME: JOSEPH WAKER HOUSE COMMON NAME: -----  
LOCATION: 12 Waker Avenue BLOCK/LOT 8/37-38  
MUNICIPALITY: Allentown COUNTY: Monmouth  
USGS QUAD: Allentown UTM REFERENCES:  
OWNER/ADDRESS: Thomas & Barbara Kafes Zone/Northing/Easting  
12 Waker Avenue

DESCRIPTION

Construction Date: c. 1800

Source of Date: Maps and Style

Architect: -----

Builder: -----

Style: Vernacular Federal

Form/Plan Type: Center Hall,  
L-shape Plan

Number of Stories: 2½

Foundation: brick - 1½' high

Exterior Wall Fabric: Clapboard

Fenestration: 9/6 - 1st floor (main block), 6/6 - 2nd floor and additions

Roof/Chimneys: Asphalt shingled gable roof with ridge parallel to facade  
and applied ice birds, one interior end chimney at south end

Additional Architectural Description:

This three-part house has a main block three bays wide and two bays deep with a tripartite entrance door with sidelights and rectangular transom at the north end bay. An addition to the north, 2½ stories but shorter, creates the center hall plan. This addition is two bays wide and two bays deep and is met at the rear by a 2nd addition with gable roof. This latter addition is two bays wide and five bays deep and presents a second entrance at the north elevation. A three bay porch unites the two buildings at the facade.

PHOTO

Negative File # 11 - Roll 14; #8 - Roll 14

Map (Indicate North)

SEE DISTRICT MAP



SITING, BOUNDARY DESCRIPTION, AND RELATED STRUCTURES:

This house is located at the triangular lot at the junction of Waker and Maiden Lane. It is well-planted with many shade trees and bushes. It is turned askew on the lot and faces into the apex of the triangular due-west.

SURROUNDING ENVIRONMENT: Urban ☐ Suburban ☐ Scattered Buildings ☐  
Open Space ☐ Woodland ☐ Residential ☒ Agricultural ☐  
Industrial ☐ Downtown Commercial ☐ Highway Commercial ☐ Other ☐

SIGNIFICANCE:

This house was owned in the 1830s by Joseph Waker, a wealthy butcher. It is one of the earlier houses in Allentown, and is sited in an interesting and unusual way.

ORIGINAL USE: Residence  
PHYSICAL CONDITION: Excellent ☐ Good ☐ Fair ☒ Poor ☐  
REGISTER ELIGIBILITY: Yes ☐ Possible ☐ No ☐ Part of District ☒  
THREATS TO SITE: Roads ☐ Development ☐ Zoning ☐ Deterioration ☐  
No Threat ☒ Other ☐  
COMMENTS:

REFERENCES:

1. 1861 Beers Map
2. 1873 and 1889 Atlases
3. "Allentown As It Was In The Thirties", by Charles H. Fidler, Messenger, 1904.

NEW JERSEY OFFICE OF HISTORIC PRESERVATION HISTORIC SITES INVENTORY # 127  
INDIVIDUAL STRUCTURE SURVEY FORM

HISTORIC NAME: HUGHES HOUSE COMMON NAME: ----  
 LOCATION: Maiden Lane BLOCK/LOT 8/21  
 MUNICIPALITY: Allentown COUNTY: Monmouth  
 USGS QUAD: Allentown UTM REFERENCES:  
 OWNER/ADDRESS: John B. Smith Zone/Northing/Easting  
 Maiden Lane

## DESCRIPTION

Construction Date: c. 1830

Source of Date: Messenger, Style, and Maps

Architect: ----

Builder: ----

Style: Vernacular Traditional  
Half HouseForm/Plan Type: Side Hall,  
L-shape Plan

Number of Stories: 2½

Foundation: Stucco over Masonry - 1½' high

Exterior Wall Fabric: Asbestos Shingles

Fenestration: 2/2, no shutters

Roof/Chimneys: Asbestos Shingles gable roof with ridge parallel to facade,  
no chimney

## Additional Architectural Description:

Three bays wide and two bays deep with 2-story, two bay deep extension at rear with gable roof perpendicular to rear wall of main house. Entrance is located at the east end bay. Full porch is shed roofed and supported by three turned columns with railing in between supported by balusters, square in section.

PHOTO Negative File # 15 - ROLL 3

Map (Indicate North)

SEE DISTRICT MAP



SITING, BOUNDARY DESCRIPTION, AND RELATED STRUCTURES:

This is the only residence on Maiden Lane which is lined with outbuildings. Lightly planted with a large lot.

SURROUNDING ENVIRONMENT: Urban ☐ Suburban ☐ Scattered Buildings ☒  
Open Space ☐ Woodland ☐ Residential ☒ Agricultural ☐  
Industrial ☐ Downtown Commercial ☐ Highway Commercial ☐ Other ☐

SIGNIFICANCE:

This property was part of the Hughes estate in the 1830s. The addition was added after the publication of the 1890 Scarlett and Scarlett Insurance Map. The windows are Victorian 2/2, but the openings are small so the sash may be replacements.

ORIGINAL USE:	Residence	PRESENT USE:	Residence
PHYSICAL CONDITION:	Excellent <input type="checkbox"/> Good <input checked="" type="checkbox"/>	Fair <input type="checkbox"/> Poor <input type="checkbox"/>	
REGISTER ELIGIBILITY:	Yes <input type="checkbox"/> Possible <input type="checkbox"/>	No <input type="checkbox"/> Part of District <input checked="" type="checkbox"/>	
THREATS TO SITE:	Roads <input type="checkbox"/> Development <input type="checkbox"/>	Zoning <input type="checkbox"/> Deterioration <input type="checkbox"/>	
No Threat <input checked="" type="checkbox"/> Other <input type="checkbox"/>			
COMMENTS:			

REFERENCES:

1. "Allentown As It Was In The Thirties", by Charles H. Fidler, Messenger, 1904.
2. 1861 Beers Map
3. 1873 and 1889 Atlases
4. 1890 Scarlett and Scarlett Insurance Map

RECORDED BY: Cynthia Martin Goldsmith  
ORGANIZATION: Allentown Historical Society

DATE: August 1979

Church Street  
(Inventory #128-177)

(609) 292-2023

COMMON NAME: -----  
BLOCK/LOT 7/43

COUNTY: Monmouth  
UTM REFERENCES: Zone/Northing/Easting

DESCRIPTION  
Construction Date: 1911

Source of Date: Messenger

Builder: H.D. Bunting submitted plans

Form/Plan Type: Square Plan with  
Center Entrance

Foundation: Rock Face Block

Exterior Wall Fabric: Rock Face Block

Fenestration: 2/2

Roof/Chimneys: Slate Roof

Additional Architectural Description:

Simple commercial building three bays wide with a center entrance with rectangular transom flanked by two large 1/1 windows. There is a coursed stone water table at the first floor level.



Map (Indicate North)

SEE DISTRICT MAP

Roll 9 #10



SITING, BOUNDARY DESCRIPTION, AND RELATED STRUCTURES:

Sited near the sidewalk with no front lawn at the commercial center of Allentown.

SURROUNDING ENVIRONMENT: Urban ☐ Suburban ☐ Scattered Buildings ☐  
Open Space ☐ Woodland ☐ Residential ☐ Agricultural ☐  
Industrial ☐ Downtown Commercial ☒ Highway Commercial ☐ Other ☐

SIGNIFICANCE:

This structure was first occupied on November 14, 1911 by the Allentown Post Office which moved to #10 Church Street in 1936.

ORIGINAL USE: Post Office	PRESENT USE: Office
PHYSICAL CONDITION: Excellent <input type="checkbox"/> Good <input checked="" type="checkbox"/>	Fair <input type="checkbox"/> Poor <input type="checkbox"/>
REGISTER ELIGIBILITY: Yes <input type="checkbox"/> Possible <input type="checkbox"/>	No <input type="checkbox"/> Part of District <input checked="" type="checkbox"/>
THREATS TO SITE: Roads <input type="checkbox"/> Development <input type="checkbox"/>	Zoning <input type="checkbox"/> Deterioration <input type="checkbox"/>
No Threat <input checked="" type="checkbox"/> Other <input type="checkbox"/>	
COMMENTS:	

REFERENCES: 1. Messenger, November 16, 1911.

RECORDED BY:	Cynthia Martin Goldsmith	DATE:	August 1979
ORGANIZATION:	Allentown Historical Society		

NEW JERSEY OFFICE OF HISTORIC PRESERVATION HISTORIC SITES INVENTORY # 129  
INDIVIDUAL STRUCTURE SURVEY FORMHISTORIC NAME: NOLAN'S MEAT MARKET  
LOCATION: 7-9 Church StreetCOMMON NAME: ----  
BLOCK/LOT 7/44MUNICIPALITY: Allentown  
USGS QUAD: Allentown  
OWNER/ADDRESS: Estate of Joseph M. Nolan  
19 North Main StreetCOUNTY: Monmouth  
UTM REFERENCES:  
Zone/Northing/Easting

## DESCRIPTION

Construction Date: c. 1930

Source of Date: 1936 photograph

Architect: ----

Builder: ----

Style: commercial

Form/Plan Type: Rectangular Plan with  
Double Center Entrances

Number of Stories: 1

Foundation: not visible - enter on grade

Exterior Wall Fabric: Aluminum and brick veneer

Fenestration: large plate glass display windows either side of double  
entrance doorsRoof/Chimneys: Flat roof with simple cornice and plain frieze for signage,  
underneath this & above display windows is a pent roofAdditional Architectural Description: This is a general service building, and  
has been used as a meat market, food store, antique shop and a storage  
warehouse.

PHOTO Negative File # 21 - Roll 17

Map (Indicate North)

SEE DISTRICT MAP



**SITING, BOUNDARY DESCRIPTION, AND RELATED STRUCTURES:**

Located on the north side of Church Street at the commercial center of Allentown.

**SURROUNDING ENVIRONMENT:** Urban ☐ Suburban ☐ Scattered Buildings ☐  
Open Space ☐ Woodland ☐ Residential ☐ Agricultural ☐  
Industrial ☐ Downtown Commercial ☒ Highway Commercial ☐ Other ☐

**SIGNIFICANCE:**

Used as a meat market in the 1930s, an old photograph, taken in 1936 presents a picture of a commercial building and operation in the early 20th century.

**ORIGINAL USE:** Meat Market **PRESENT USE:** Store  
**PHYSICAL CONDITION:** Excellent ☐ Good ☐ Fair ☒ Poor ☐  
**REGISTER ELIGIBILITY:** Yes ☐ Possible ☐ No ☐ Part of District ☒  
**THREATS TO SITE:** Roads ☐ Development ☐ Zoning ☐ Deterioration ☐  
No Threat ☒ Other ☐  
**COMMENTS:** This building has been poorly modernized removing most of its character as a commercial building. It could be restored using old photographs as a guide.

**REFERENCES:** 1. 1936 photograph, copy of which is in the possession of Malcolm Knowles, Crosswicks, N.J.

**RECORDED BY:** Cynthia Martin Goldsmith  
**ORGANIZATION:** Allentown Historical Society

**DATE:** August 1979

NEW JERSEY OFFICE OF HISTORIC PRESERVATION HISTORIC SITES INVENTORY # 130  
INDIVIDUAL STRUCTURE SURVEY FORMHISTORIC NAME: BUNTING MEAT MARKET  
LOCATION: 11 Church StreetCOMMON NAME: Barber Shop  
BLOCK/LOT 7/45MUNICIPALITY: Allentown  
USGS QUAD: Allentown  
OWNER/ADDRESS: Hope Fire Co., Inc.  
11 Church StreetCOUNTY: Monmouth  
UTM REFERENCES: Zone/Northing/Easting

## DESCRIPTION

Construction Date: c. 1860

Source of Date: Maps and Style

Architect: ----

Builder: ----

Style: Carpenter's Gothic

Form/Plan Type: Commercial,  
Rectangular Plan

Number of Stories: 1½

Foundation: Brick - 2' high

Exterior Wall Fabric: Clapboard

Fenestration: replacements

Roof/Chimneys: Raised seam tin gable roof with ridge perpendicular to  
facade

## Additional Architectural Description:

Approximately two bays wide with small pedimented window in apex of facade gable. Display window directly underneath with entrance door at west end bay. A one bay wide shed roofed addition to the west elevation. Decorative sawn bargeboard provides the only ornament.

PHOTO Negative File # 9 - Roll 9

Map (Indicate North)

SEE DISTRICT MAP



**SITING, BOUNDARY DESCRIPTION, AND RELATED STRUCTURES:**

Located on north side of Church Street at commercial center of the District.

**SURROUNDING ENVIRONMENT:** Urban ☐ Suburban ☐ Scattered Buildings ☐  
Open Space ☐ Woodland ☐ Residential ☐ Agricultural ☐  
Industrial ☐ Downtown Commercial ☒ Highway Commercial ☐ Other ☐

**SIGNIFICANCE:**

This small Carpenter's Gothic style building housed the Bunting Meat business started by William Bunting who retired in 1800. The business was taken over by his son, David M. who was in turn succeeded by his son, Amos. A. Bunting.

**ORIGINAL USE:** Meat Shop

**PRESENT USE:** Barber Shop

**PHYSICAL CONDITION:** Excellent ☐ Good ☐

Fair ☐ Poor ☒

**REGISTER ELIGIBILITY:** Yes ☐ Possible ☐

No ☐ Part of District ☒

**THREATS TO SITE:** Roads ☐ Development ☐

Zoning ☐ Deterioration ☒

No Threat ☐ Other ☐

**COMMENTS:**

**REFERENCES:**

1. 1861 Beers Map
2. 1873 and 1889 Atlases
3. "Old-Time Allentown Butchers", by Charles H. Fidler, Messenger, August 17, 1911.

**RECORDED BY:** Cynthia Martin Goldsmith  
**ORGANIZATION:** Allentown Historical Society

**DATE:** August 1979



NEW JERSEY OFFICE OF HISTORIC PRESERVATION HISTORIC SITES INVENTORY # 131  
INDIVIDUAL STRUCTURE SURVEY FORM

HISTORIC NAME: I.O.. OF O.F. BUILDING      COMMON NAME: ----  
 LOCATION: 15 Church Street      BLOCK/LOT 7/51  
 MUNICIPALITY: Allentown      COUNTY: Monmouth  
 USGS QUAD: Allentown      UTM REFERENCES:  
 OWNER/ADDRESS: Benjamin Snyderman      Zone/Northing/Easting  
 1703 Nottingham Lane  
 Trenton, N.J. 08619

## DESCRIPTION

Construction Date: c. 1844      Source of Date: Maps and Style and  
 Architect: ----      Builder: ----      Messenger

Style: Vernacular Greek Revival

Form/Plan Type: Side Hall,  
 L-shape Plan

Number of Stories: 2½

Foundation: Brick - 1½' high

Exterior Wall Fabric: Clapboard

Fenestration: 1/1 replacements

Roof/Chimneys: Slate gable roof with ridge perpendicular to facade,  
 center chimney at rear

## Additional Architectural Description:

Three bays wide at the first floor and three bays deep with a 2-story one bay deep rear extension with shed roof. A construction joint shows behind the first bay at the west elevation. The entrance is at the east end bay of the facade. The attic level is pedimented and the apex is infilled with patterned shingles. There are two windows at the end bays on the second floor of the facade, and a small round-arched window in the apex of the gable. The full porch has been added and has brick piers and shingled cheekwalls supporting a flat roof with projecting cornice and arched frieze.

PHOTO Negative File # 8 - Roll 9

Map (Indicate North)

SEE DISTRICT MAP



(609)292-2023

DEPARTMENT OF ENVIRONMENTAL PROTECTION, BUREAU OF PARKS AND FORESTRY  
 OFFICE OF HISTORIC PRESERVATION, 109 WEST STATE STREET, TRENTON, NEW JERSEY 08625



SITING, BOUNDARY DESCRIPTION, AND RELATED STRUCTURES:

Located on the north side of Church Street with the Firehouse to the east and an open lot to the west with the Methodist Church beyond. Minimal front lawn and plantings.

SURROUNDING ENVIRONMENT: Urban ☐ Suburban ☐ Scattered Buildings ☐  
Open Space ☐ Woodland ☐ Residential ☐ Agricultural ☐  
Industrial ☐ Downtown Commercial ☒ Highway Commercial ☐ Other ☐

SIGNIFICANCE:

Built in 1844 by the Odd Fellows Lodge No. 23 which was instituted in 1841. The lower part of the house was used for a school room from 1844 to 1863, and was known as Madison Hall School. The upper part was fitted up as a lodge room. The lodge disbanded in 1863 and the building was sold to S.W. Fidler.

ORIGINAL USE: Classroom and Lodge

PRESENT USE: Residence

PHYSICAL CONDITION: Excellent ☐ Good ☒

Fair ☐ Poor ☐

REGISTER ELIGIBILITY: Yes ☐ Possible ☐

No ☐ Part of District ☒

THREATS TO SITE: Roads ☐ Development ☐

Zoning ☐ Deterioration ☐

No Threat ☒ Other ☐

COMMENTS:

REFERENCES:

1. 1861 Beers Map
2. 1873 and 1889 Atlases
3. "Allentown's Lodges and Societies", by Charles H. Fidler, Messenger, 1904.

RECORDED BY:

Cynthia Martin Goldsmith

DATE: August 1979

ORGANIZATION:

Allentown Historical Society

NEW JERSEY OFFICE OF HISTORIC PRESERVATION HISTORIC SITES INVENTORY # 132  
INDIVIDUAL STRUCTURE SURVEY FORM

HISTORIC NAME: ALLENTOWN METHODIST CHURCH COMMON NAME: Allentown Methodist Church  
LOCATION: CHURCH BLOCK/LOT 7/53  
21 Church Street  
MUNICIPALITY: Allentown COUNTY: Monmouth  
USGS QUAD: Allentown UTM REFERENCES:  
OWNER/ADDRESS: M.E. Church Zone/Northing/Easting  
23 Church Street

DESCRIPTION

Construction Date: 1859 Source of Date: The Village Record, Maps, and Style  
Architect: ---- Builder: Rogers Brothers  
Style: Vernacular Classic Revival Form/Plan Type: Rectangular Plan  
Number of Stories: 2½

Foundation: Brick  
Exterior Wall Fabric: Clapboard  
Fenestration: Paired Vertical Stained Glass  
Roof/Chimneys: Pedimented gable roof with ridge perpendicular to facade

Additional Architectural Description:

A rectangular plan three bays wide and three extended bays deep. Center entrance is 1½ stories high with pedimented crown and attached pilasters. There is a water table and a beltcourse at the second floor with large dentils underneath. Large paired rectangular stained glass windows with pedimented crowns flank the entrance. The attic level is a pedimented gable also with large dentils underneath. The belfry is directly above and is square with a pediment on each side, square Doric pilasters paired at each corner and with louvered openings in-between. The steeple has been removed. There is a long rectangular addition at the rear.

Church fire 9/17/81 on rear of bldg.

PHOTO Negative File # 7 - Roll 14 & # 26- Roll 12 Map (Indicate North)



(609)292-2023

DEPARTMENT OF ENVIRONMENTAL PROTECTION, BUREAU OF PARKS AND FORESTRY  
OFFICE OF HISTORIC PRESERVATION, 109 WEST STATE STREET, TRENTON, NEW JERSEY 08625

SITING, BOUNDARY DESCRIPTION, AND RELATED STRUCTURES:

Dominates a large lot on the north side of Church Street at the beginning of the residential part of the block.

SURROUNDING ENVIRONMENT: Urban ☐ Suburban ☐ Scattered Buildings ☐  
Open Space ☐ Woodland ☐ Residential ☒ Agricultural ☐  
Industrial ☐ Downtown Commercial ☒ Highway Commercial ☐ Other ☐

SIGNIFICANCE:

The Methodists organized in 1810 and erected a church near the site of the present A.M.E. Church at the southwest end of Church Street. In 1832, that church was moved to the present location. The present church was built in 1859 at a cost of \$5,000 by Elias and Benjamin Rogers. The former church was moved to #4-6 South Main Street and converted into a double dwelling. In 1952 the sanctuary was renovated and in 1959 the Christian Education Building was added at the rear.

ORIGINAL USE: Church	PRESENT USE: Church
PHYSICAL CONDITION: Excellent <input checked="" type="checkbox"/> Good <input type="checkbox"/> Fair <input type="checkbox"/> Poor <input type="checkbox"/>	
REGISTER ELIGIBILITY: Yes <input type="checkbox"/> Possible <input type="checkbox"/> No <input type="checkbox"/> Part of District <input checked="" type="checkbox"/>	
THREATS TO SITE: Roads <input type="checkbox"/> Development <input type="checkbox"/> Zoning <input type="checkbox"/> Deterioration <input type="checkbox"/>	
No Threat <input checked="" type="checkbox"/> Other <input type="checkbox"/>	
COMMENTS:	

- REFERENCES:
1. "The Allentown Methodist Church", Messenger, October 31, 1907.
  2. The Village Record, Hightstown, February 23, 1959.
  3. 1861 Beers Map

RECORDED BY: Cynthia Martin Goldsmith  
ORGANIZATION: Allentown Historical Society

DATE: August 1979

NEW JERSEY OFFICE OF HISTORIC PRESERVATION HISTORIC SITES INVENTORY # 134  
INDIVIDUAL STRUCTURE SURVEY FORMHISTORIC NAME: J. BUNTING HOUSE  
LOCATION: 31 Church StreetCOMMON NAME: ----  
BLOCK/LOT 7/3MUNICIPALITY: Allentown  
USGS QUAD: Allentown  
OWNER/ADDRESS: George A. Taylor  
31 Church StreetCOUNTY: Monmouth  
UTM REFERENCES: Zone/Northing/Easting

## DESCRIPTION

Construction Date: Second Quarter of  
19th Century

Source of Date: Style and Maps

Architect: ----

Builder: ----

Style: Vernacular Traditional

Form/Plan Type: Side Hall,  
Rectangular Plan

Number of Stories: 2½

Foundation: not visible

Exterior Wall Fabric: Synthetic Siding

Fenestration: 2/2, aluminum shutters

Roof/Chimneys: Raised seam tin gable roof with ridge parallel to facade,  
no chimney

## Additional Architectural Description:

This traditional house is four bays wide and two bays deep with a 2-story two bay deep rear extension and a 1-story, two bay deep rear extension, both with shed roofs. Windows are irregularly spaced on the facade and entrance is at the west end bay. Widest gap is at east end bay which may indicate a construction joint. Porch with hipped roof covers west three bays and is supported by open wrought iron columns on a concrete stoop.

PHOTO

Negative File # 3 - Roll 9

Map (Indicate North)

SEE DISTRICT MAP



(609)292-2023

DEPARTMENT OF ENVIRONMENTAL PROTECTION, BUREAU OF PARKS AND FORESTRY  
OFFICE OF HISTORIC PRESERVATION, 109 WEST STATE STREET, TRENTON, NEW JERSEY 08625

SITING, BOUNDARY DESCRIPTION, AND RELATED STRUCTURES:

Minimal front lawns and rectangular lots on the north side of Church Street. Residence to the west and an open lot to the east.

SURROUNDING ENVIRONMENT: Urban ☐ Suburban ☐ Scattered Buildings ☐  
Open Space ☐ Woodland ☐ Residential ☒ Agricultural ☐  
Industrial ☐ Downtown Commercial ☐ Highway Commercial ☐ Other ☐

SIGNIFICANCE:

This traditional house contributes to the streetscape and to the character of the District.

ORIGINAL USE: Residence	PRESENT USE: Residence
PHYSICAL CONDITION: Excellent <input type="checkbox"/> Good <input checked="" type="checkbox"/>	Fair <input type="checkbox"/> Poor <input type="checkbox"/>
REGISTER ELIGIBILITY: Yes <input type="checkbox"/> Possible <input type="checkbox"/>	No <input type="checkbox"/> Part of District <input checked="" type="checkbox"/>
THREATS TO SITE: Roads <input type="checkbox"/> Development <input type="checkbox"/>	Zoning <input type="checkbox"/> Deterioration <input type="checkbox"/>
No Threat <input checked="" type="checkbox"/> Other <input type="checkbox"/>	

COMMENTS: This building is difficult to date. It appears on the 1861 map, but also seems to have been added to at some time. The 2/2 windows could have been an improvement at the same time, c. 1850.

REFERENCES: 1. 1861 Beers Map

RECORDED BY: Cynthia Martin Goldsmith DATE: August 1979  
ORGANIZATION: Allentown Historical Society



NEW JERSEY OFFICE OF HISTORIC PRESERVATION HISTORIC SITES INVENTORY # 135  
INDIVIDUAL STRUCTURE SURVEY FORMHISTORIC NAME: JOSEPH REED HOUSE  
LOCATION: 33 Church StreetCOMMON NAME: ----  
BLOCK/LOT 7/2MUNICIPALITY: Allentown  
USGS QUAD: Allentown  
OWNER/ADDRESS: Frances Horner  
33 Church StreetCOUNTY: Monmouth  
UTM REFERENCES:  
Zone/Northing/Easting

## DESCRIPTION

Construction Date: c. 1849

Source of Date: Messenger, Maps, and  
Style

Architect: -----

Builder: John Bowe

Style: Vernacular Traditional Half  
HouseForm/Plan Type: Side Hall  
Rectangular Plan  
Attached House

Number of Stories: 2½

Foundation: Brick - 1' high

Exterior Wall Fabric: Clapboard

Fenestration: 2/2, no shutters

Roof/Chimneys: Asphalt shingled gable roof with ridge parallel to facade,  
interior end chimney at east end

## Additional Architectural Description:

This Traditional house is three bays wide and two bays deep with the entrance at the west end bay of the facade. The vertical windows are topped with molded crowns. The full porch is supported by three turned columns with sawn brackets in-between and a hand rail with square balusters.

PHOTO Negative File # 1 - Roll 9

Map (Indicate North)

SEE DISTRICT MAP





SITING, BOUNDARY DESCRIPTION, AND RELATED STRUCTURES:

Located on the sidewalk on the north side of Church Street attached to the house to the west and close to that on the east. There is a large shade tree at curbside.

SURROUNDING ENVIRONMENT: Urban ☐ Suburban ☐ Scattered Buildings ☐  
Open Space ☐ Woodland ☐ Residential ☒ Agricultural ☐  
Industrial ☐ Downtown Commercial ☐ Highway Commercial ☐ Other ☐

SIGNIFICANCE:

Built as a double house and eventually evolved into an attached house, this was the home of Joseph Reed who operated a grocery store in the building to the east. The two were the first erected on Church Street after the opening of Hamilton and Pearl Streets the previous year.

It is interesting to note how the two attached houses have evolved in a different manner. #35 retains its early 6/6 windows, but has been aluminized recently and a modern porch added. This house was updated in the latter part of the nineteenth century and retains its 2/2 windows and Victorian porch.

ORIGINAL USE: Residence

PRESENT USE: Residence

PHYSICAL CONDITION: Excellent ☐ Good ☐

Fair ☒ Poor ☐

REGISTER ELIGIBILITY: Yes ☐ Possible ☐

No ☐ Part of District ☒

THREATS TO SITE: Roads ☐ Development ☐

Zoning ☐ Deterioration ☐

No Threat ☒ Other ☐

COMMENTS:

REFERENCES: 1. "Bits of Local History", Messenger, September 14, 1911.  
2. 1861 Beers Map

RECORDED BY: Cynthia Martin Goldsmith  
ORGANIZATION: Allentown Historical Society

DATE: August 1979

NEW JERSEY OFFICE OF HISTORIC PRESERVATION HISTORIC SITES INVENTORY # 136  
INDIVIDUAL STRUCTURE SURVEY FORM

HISTORIC NAME: JOSEPH REED GROCERY  
 LOCATION: STORE  
 35 Church Street  
 MUNICIPALITY: Allentown  
 USGS QUAD: Allentown  
 OWNER/ADDRESS: Charles Baldwin, Jr.  
 35 Church Street

COMMON NAME: ----  
 BLOCK/LOT 7/1  
 COUNTY: Monmouth  
 UTM REFERENCES:  
 Zone/Northing/Easting

## DESCRIPTION

Construction Date: 1849

Source of Date: Messenger, Maps, and  
Style

Architect: ----

Builder: John Bowe

Style: Vernacular Traditional Half  
HouseForm/Plan Type: Side Hall,  
Rectangular Plan

Number of Stories: 2½

Foundation: Brick - 1' high

Exterior Wall Fabric: Aluminum Siding

Fenestration: 6/6, no shutters

Roof/Chimneys: Asphalt shingled gable roof with ridge parallel to facade,  
center chimney

## Additional Architectural Description:

Three bays wide with the entrance at the east end bay, and one bay deep with a 2-story four bay deep rear extension. Porch has been modernized with four square posts supporting the roof (continuous with #33) and resting on a concrete stoop.

PHOTO Negative File # 0 - Roll 9

Map (Indicate North)

SEE DISTRICT MAP



SITING, BOUNDARY DESCRIPTION, AND RELATED STRUCTURES:

Located at the corner of Church and Hamilton Streets and attached to #33 to the east. There is a large shade tree at curbside.

SURROUNDING ENVIRONMENT: Urban ☐ Suburban ☐ Scattered Buildings ☐  
Open Space ☐ Woodland ☐ Residential ☒ Agricultural ☐  
Industrial ☐ Downtown Commercial ☐ Highway Commercial ☐ Other ☐

SIGNIFICANCE:

See #33 for full explanation. This house was used as a grocery store from 1849 to 1911.

ORIGINAL USE: Grocery Store	PRESENT USE: Residence
PHYSICAL CONDITION: Excellent <input type="checkbox"/> Good <input checked="" type="checkbox"/>	Fair <input type="checkbox"/> Poor <input type="checkbox"/>
REGISTER ELIGIBILITY: Yes <input type="checkbox"/> Possible <input type="checkbox"/>	No <input type="checkbox"/> Part of District <input checked="" type="checkbox"/>
THREATS TO SITE: Roads <input type="checkbox"/> Development <input type="checkbox"/>	Zoning <input type="checkbox"/> Deterioration <input type="checkbox"/>
No Threat <input checked="" type="checkbox"/> Other <input type="checkbox"/>	
COMMENTS:	

REFERENCES: 1. 1861 Beers Map  
2. Messenger, September 14, 1911.

RECORDED BY: Cynthia Martin Goldsmith DATE: August 1979  
ORGANIZATION: Allentown Historical Society

NEW JERSEY OFFICE OF HISTORIC PRESERVATION HISTORIC SITES INVENTORY # 137  
INDIVIDUAL STRUCTURE SURVEY FORM

HISTORIC NAME: JOHN BOWER HOUSE  
 LOCATION: 37 Church Street  
 MUNICIPALITY: Allentown  
 USGS QUAD: Allentown  
 OWNER/ADDRESS: Sheldon Katz  
 37 Church Street

COMMON NAME: ----  
 BLOCK/LOT 6/4  
 COUNTY: Monmouth  
 UTM REFERENCES: Zone/Northing/Easting

## DESCRIPTION

Construction Date: c. 1850

Source of Date: Maps, Style, and Deed

Architect: ----

Builder: John Bower (or Bowe)

Style: Vernacular Traditional

Form/Plan Type: Center Hall,  
L-shape Plan

Number of Stories: 2½

Foundation: Brick - 1' high

Exterior Wall Fabric: Aluminum Siding

Fenestration: 6/6, no shutters

Roof/Chimneys: Slate gable roof with ridge parallel to facade, interior  
end chimney at each end

Additional Architectural Description:

This Traditional house is five bays wide and two bays deep with a 2-story, two bay deep rear extension. The tripartite entrance is centrally located on the facade and has sidelights and rectangular transom. The hip roofed porch is three bays wide with projecting molded cornice and denticulated frieze supported by four turned columns with sawn brackets in-between. The handrails with square balusters remain.

PHOTO

Negative File # 33 - Roll 8

Map (Indicate North)

SEE DISTRICT MAP



SITING, BOUNDARY DESCRIPTION, AND RELATED STRUCTURES:

Located on a deep rectangular lot at the corner of Hamilton and Church Streets. A residence is at the west and Hamilton Street is at the east. The small front lawn and grounds are well-planted with mature trees and bushes.

SURROUNDING ENVIRONMENT: Urban ☐ Suburban ☐ Scattered Buildings ☐  
Open Space ☐ Woodland ☐ Residential ☒ Agricultural ☐  
Industrial ☐ Downtown Commercial ☐ Highway Commercial ☐ Other ☐

SIGNIFICANCE:

An attractive Traditional house which is identical to its neighbor #39 except for the treatment of the frieze of the porch and the decoration of the sawn brackets. In 1962 the house was divided into two apartments. In 1974 it was badly damaged by fire and repaired during 1975 when it was covered with aluminum siding.

The back section of the house is believed to be built in the early 1800s although interior inspection is necessary to ascertain this fact.

The property was sold to John Bower in 1850 by Daniel Bills who owned most of the block and opened Hamilton and Pearl Streets in 1848. Bower sold the house to Joseph Applegate in 1852. Perhaps the John "Bowe" who built the houses at 33-35 Church Street is the same person. If so, the house was probably built for sale.

ORIGINAL USE: Residence	PRESENT USE: Residence
PHYSICAL CONDITION: Excellent <input type="checkbox"/> Good <input checked="" type="checkbox"/>	Fair <input type="checkbox"/> Poor <input type="checkbox"/>
REGISTER ELIGIBILITY: Yes <input type="checkbox"/> Possible <input type="checkbox"/>	No <input type="checkbox"/> Part of District <input checked="" type="checkbox"/>
THREATS TO SITE: Roads <input type="checkbox"/> Development <input type="checkbox"/>	Zoning <input type="checkbox"/> Deterioration <input type="checkbox"/>
No Threat <input checked="" type="checkbox"/> Other <input type="checkbox"/>	
COMMENTS:	

REFERENCES:

1. 1861 Beers Map
2. Records of Malcolm Knowles of Crosswicks, grandson of previous owner, William Killey (1891-1933)
3. William H. Kelley was one of the chair builders of Allentown. He made rush bottom slate-back straight chairs.

RECORDED BY: Cynthia Martin Goldsmith DATE: August 1979  
ORGANIZATION: Allentown Historical Society



NEW JERSEY OFFICE OF HISTORIC PRESERVATION HISTORIC SITES INVENTORY # 138  
INDIVIDUAL STRUCTURE SURVEY FORM

HISTORIC NAME: D.L. SAVAGE HOUSE  
 LOCATION: 39 Church Street  
 MUNICIPALITY: Allentown  
 USGS QUAD: Allentown  
 OWNER/ADDRESS: Christ pher McCutcheon  
 39 Church Street

COMMON NAME: ----  
 BLOCK/LOT 6/3  
 COUNTY: Monmouth  
 UTM REFERENCES: Zone/Northing/Easting

## DESCRIPTION

Construction Date: C. 1850

Source of Date: Maps and Style

Architect: ----

Builder: probably John Bower or Bowe

Style: Vernacular Traditional

Form/Plan Type: Center Hall,  
L-shape Plan

Number of Stories: 2½

Foundation: brick - 1' high

Exterior Wall Fabric: Clapboard

Fenestration: 6/6, with 2-panelled shutters on first floor, louvered  
blinds on second floorRoof/Chimneys: Slate gable roof with ridge parallel to facade, interior  
end chimney at each end

## Additional Architectural Description:

This traditional house is five bays wide and two bays deep with a 2-story two bay deep rear extension. The tripartite entrance is centrally located on the facade and has sidelights and rectangular transom. The hipped roofed porch is three bays wide with projecting molded cornice and bracketed frieze supported by four turned columns with sawn brackets in-between. The handrails are missing.

PHOTO Negative File # 34 - Roll 8

Map (Indicate North)

SEE DISTRICT MAP



(609)292-2023

DEPARTMENT OF ENVIRONMENTAL PROTECTION, BUREAU OF PARKS AND FORESTRY  
OFFICE OF HISTORIC PRESERVATION, 109 WEST STATE STREET, TRENTON, NEW JERSEY 08625



SITING, BOUNDARY DESCRIPTION, AND RELATED STRUCTURES:

Located on the north side of Church Street with residences on either side. The lot is well-landscaped with mature shade trees and bushes.

SURROUNDING ENVIRONMENT: Urban ☐ Suburban ☐ Scattered Buildings ☐  
Open Space ☐ Woodland ☐ Residential ☒ Agricultural ☐  
Industrial ☐ Downtown Commercial ☐ Highway Commercial ☐ Other ☐

SIGNIFICANCE:

This Traditional house is identical to its neighbor, although it is more intact having retained its clapboard siding and wood-framed windows with original shutters and blinds.

(see #37 - Significance)

ORIGINAL USE: Residence

PRESENT USE: Residence

PHYSICAL CONDITION: Excellent ☐ Good ☒

Fair ☐ Poor ☐

REGISTER ELIGIBILITY: Yes ☐ Possible ☐

No ☐ Part of District ☒

THREATS TO SITE: Roads ☐ Development ☐

Zoning ☐ Deterioration ☐

No Threat ☒ Other ☐

COMMENTS:

REFERENCES: 1. 1861 Beers Map  
2. Information from #37 Church Street

RECORDED BY: Cynthia Martin Goldsmith  
ORGANIZATION: Allentown Historical Society

DATE: August 1979

NEW JERSEY OFFICE OF HISTORIC PRESERVATION HISTORIC SITES INVENTORY # 139  
INDIVIDUAL STRUCTURE SURVEY FORM

HISTORIC NAME: G. WYCKOFF HOUSE  
 LOCATION: 41 Church Street  
 MUNICIPALITY: Allentown  
 USGS QUAD: Allentown  
 OWNER/ADDRESS: Marjorie M. Sampson  
 41 Church Street

COMMON NAME: ----  
 BLOCK/LOT: 6/2  
 COUNTY: Monmouth  
 UTM REFERENCES: Zone/Northing/Easting

## DESCRIPTION

Construction Date: c. 1850

Source of Date: Maps and Style

Architect: ----

Builder: probably John Bowe

Style: Vernacular Traditional Half House

Form/Plan Type: Side Hall,  
Rectangular Plan

Number of Stories: 2½

Foundation: not visible

Exterior Wall Fabric: Asbestos Shingles

Fenestration: 1/1 replacements, some 6/6 at rear

Roof/Chimneys: Asphalt shingled in diamond overlap pattern gable roof  
 with ridge parallel to facade, exterior chimney on east  
 end is recent

Additional Architectural Description:

Three bays wide and two bays deep with a 1-story, two bay deep shed  
 roofed rear extension. Entrance is located at the west end bay. Tripar-  
 tite door with sidelights and rectangular transom. Window is missing  
 directly above on second floor but two windows remain at center and  
 east end bay. Full porch is supported by three irregularly spaced  
 Doric columns (one is missing).

PHOTO

Negative File # 30 - Roll 8

Map (Indicate North)

SEE DISTRICT MAP



(609)292-2023

 DEPARTMENT OF ENVIRONMENTAL PROTECTION, BUREAU OF PARKS AND FORESTRY  
 OFFICE OF HISTORIC PRESERVATION, 109 WEST STATE STREET, TRENTON, NEW JERSEY 08625

SITING, BOUNDARY DESCRIPTION, AND RELATED STRUCTURES:

Located on rectangular lot on north side of Church Street with minimal front lawn and open space immediately to the west before the corner house's lot. Another residence is to the east.

SURROUNDING ENVIRONMENT: Urban ☐ Suburban ☐ Scattered Buildings ☐  
Open Space ☐ Woodland ☐ Residential ☒ Agricultural ☐  
Industrial ☐ Downtown Commercial ☐ Highway Commercial ☐ Other ☐

SIGNIFICANCE:

This Traditional half house appears to have been built at the same time as the rest of this block, c. 1850, two years after D.W. Bills opened Hamilton and Pearl Streets and subdivided his land.

ORIGINAL USE: Residence PRESENT USE: Residence  
PHYSICAL CONDITION: Excellent ☐ Good ☐ Fair ☒ Poor ☐  
REGISTER ELIGIBILITY: Yes ☐ Possible ☐ No ☐ Part of District ☒  
THREATS TO SITE: Roads ☐ Development ☐ Zoning ☐ Deterioration ☐  
No Threat ☒ Other ☐  
COMMENTS: Has insensitive alterations with materials that do not blend with those used during the period of the house.

REFERENCES:

1. 1861 Beers Map

RECORDED BY:  
ORGANIZATION:

Cynthia Martin Goldsmith DATE: August 1979  
Allentown Historical Society

NEW JERSEY OFFICE OF HISTORIC PRESERVATION HISTORIC SITES INVENTORY # 140  
INDIVIDUAL STRUCTURE SURVEY FORM

HISTORIC NAME: J. JAMES HOUSE  
 LOCATION: 43 Church Street  
 MUNICIPALITY: Allentown  
 USGS QUAD: Allentown  
 OWNER/ADDRESS: Will Shuman  
 17 Hamilton Street

COMMON NAME: ----  
 BLOCK/LOT: 6/1  
 COUNTY: Monmouth  
 UTM REFERENCES: Zone/Northing/Easting

## DESCRIPTION

Construction Date: c. 1850

Source of Date: Maps and Style

Architect: ----

Builder: probably John Bowe

Style: Vernacular Traditional Half House

Form/Plan Type: Side Hall, L-shape Plan

Number of Stories: 2½

Foundation: Brick - 1½' high

Exterior Wall Fabric: Clapboard

Fenestration: 1/1 - 1st floor, 6/6 - 2nd floor

Roof/Chimneys: Asbestos shingled gable roof in diamond overlap pattern with ridge parallel to facade, interior end chimney at east end  
 Additional Architectural Description:

Three bays wide and two bays deep with a 2-story rear addition, three bays deep, forming the L-shape of the plan. The entrance is at the west end bay. The roof eaves project and are covered with a deep molded cornice which returns at the gable ends. The apex of the gables are infilled with shingles in a fishscale pattern. The full porch has three replacement columns on a concrete stoop. A second porch is on the west elevation. There are two small four-paned attic windows in the gable ends.

PHOTO Negative File # 27 - Roll 8

Map (Indicate North)

SEE DISTRICT MAP



SITING, BOUNDARY DESCRIPTION, AND RELATED STRUCTURES:

Located at the Northeast corner of Church and Pearl Streets, on a well-landscaped rectangular lot, and with a residence of similar style to its east.

SURROUNDING ENVIRONMENT: Urban ☐ Suburban ☐ Scattered Buildings ☐  
Open Space ☐ Woodland ☐ Residential ☒ Agricultural ☐  
Industrial ☐ Downtown Commercial ☐ Highway Commercial ☐ Other ☐

SIGNIFICANCE:

This Traditional Half House, along with its neighbors between Pearl and Hamilton Streets were built c. 1850, two years after the land was subdivided by D.W. Bills.

From 1927 to 1937, the building was the home and office of Dr. Walter Farmer, who now lives at 28 South Main and practices out of the Imlay Mansion.

ORIGINAL USE: Residence

PRESENT USE: Residence

PHYSICAL CONDITION: Excellent ☐ Good ☐

Fair ☒ Poor ☐

REGISTER ELIGIBILITY: Yes ☐ Possible ☐

No ☐ Part of District ☒

THREATS TO SITE: Roads ☐ Development ☐

Zoning ☐ Deterioration ☒

No Threat ☐ Other ☐

COMMENTS:

REFERENCES:

1. 1861 Beers Map
2. Messenger, May 13, 1976.

RECORDED BY: Cynthia Martin Goldsmith  
ORGANIZATION: Allentown Historical Society

DATE: August 1979



NEW JERSEY OFFICE OF HISTORIC PRESERVATION HISTORIC SITES INVENTORY # 141  
INDIVIDUAL STRUCTURE SURVEY FORMHISTORIC NAME: E. CAFFERTY HOUSE  
LOCATION: 47 Church StreetCOMMON NAME: ----  
BLOCK/LOT 5/65MUNICIPALITY: Allentown  
USGS QUAD: Allentown  
OWNER/ADDRESS: William P. Ferris  
47 Church StreetCOUNTY: Monmouth  
UTM REFERENCES: Zone/Northing/Easting

## DESCRIPTION

Construction Date: c. 1850

Source of Date: Maps and Style

Architect: ----

Builder: probably John Bowe

Style: Vernacular Traditional Half  
HouseForm/Plan Type: Side Hall,  
Rectangular Plan

Number of Stories: 2½

Foundation: Brick - 2½' high

Exterior Wall Fabric: Aluminum Siding

Fenestration: 1/1 - 1st floor, 6/6 - 2nd floor

Roof/Chimneys: Slate gable roof with ridge parallel to facade, interior end  
chimney at east end

## Additional Architectural Description:

Identical to #41 and #43 Church Street, except the projecting eaves of the roof are exposed, and the porch has been removed. There are a 1-story and a 2-story extension to the rear. In addition, there is decorative sawn bargeboards at the gable ends.

PHOTO

Negative File # 26 - Roll 8

Map (Indicate North)

SEE DISTRICT MAP





SITING, BOUNDARY DESCRIPTION, AND RELATED STRUCTURES:

Located on the northwest corner of Church and Pearl Streets. Minimal front lawn and landscaping, and with a residence to the west.

SURROUNDING ENVIRONMENT: Urban ☐ Suburban ☐ Scattered Buildings ☐  
Open Space ☐ Woodland ☐ Residential ☒ Agricultural ☐  
Industrial ☐ Downtown Commercial ☐ Highway Commercial ☐ Other ☐

SIGNIFICANCE:

See #41 and #43.

Dr. Farmer opened a 15 bed private hospital in this building in 1933 and it remained in use until 1937, when the hospital was moved to the Imlay Mansion on South Main Street

ORIGINAL USE: Residence

PHYSICAL CONDITION: Excellent ☐ Good ☒

REGISTER ELIGIBILITY: Yes ☐ Possible ☐

THREATS TO SITE: Roads ☐ Development ☐

No Threat ☒ Other ☐

COMMENTS:

PRESENT USE: Residence

Fair ☐ Poor ☐

No ☐ Part of District ☒

Zoning ☐ Deterioration ☐

REFERENCES: 1. 1861 Beers Map  
2. Messenger, May 13, 1976.

RECORDED BY: Cynthia Martin Goldsmith  
ORGANIZATION: Allentown Historical Society

DATE: August 1979

NEW JERSEY OFFICE OF HISTORIC PRESERVATION HISTORIC SITES INVENTORY # 142  
INDIVIDUAL STRUCTURE SURVEY FORM

HISTORIC NAME: BILL. DOUBLE HOUSE I COMMON NAME: ----  
 LOCATION: 49-51 Church Street BLOCK/LOT 5/66  
 MUNICIPALITY: Allentown COUNTY: Monmouth  
 USGS QUAD: Allentown UTM REFERENCES:  
 OWNER/ADDRESS: Laura Pri gle & Carrie Edler Zone/Northing/Easting  
 51 Church Street

## DESCRIPTION

Construction Date: c. 1850

Source of Date: Messenger, Maps and Style

Architect: ----

Builder: ----

Style: Vernacular Traditional

Form/Plan Type: Double House with Side Halls at Center, Rectangular Plan

Number of Stories: 2½

Foundation: Brick - 1½' high

Exterior Wall Fabric: Aluminum Siding

Fenestration: 2/2 - 1st floor, 6/6 - 2nd floor, aluminum shutters

Roof/Chimneys: Slate gable roof with ridge parallel to facade, center chimney appears original

## Additional Architectural Description:

This double house is four bays wide and two bays deep with a 2-story, two bay deep rear extension with catslide roof. Two bay porch at center is supported by square posts on a concrete stoop with a separation railing of wrought iron.

PHOTO Negative File # 28 - Roll 8

Map (Indicate North)

SEE DISTRICT MAP



DEPARTMENT OF ENVIRONMENTAL PROTECTION, BUREAU OF PARKS AND FORESTRY  
OFFICE OF HISTORIC PRESERVATION, 109 WEST STATE STREET, RENTON, NEW JERSEY 08625

(609)292-2023

SITING, BOUNDARY DESCRIPTION, AND RELATED STRUCTURES:

Located on the north side of Church Street with minimal front lawn and mature shade trees at the sides and rear. Residences are on either side.

SURROUNDING ENVIRONMENT: Urban ☐ Suburban ☐ Scattered Buildings ☐  
Open Space ☐ Woodland ☐ Residential ☒ Agricultural ☐  
Industrial ☐ Downtown Commercial ☐ Highway Commercial ☐ Other ☐

SIGNIFICANCE:

Daniel W. Bills subdivided his holdings in 1848 and opened Hamilton and Pearl Streets for development. At that time, he built three double houses, two of which remain standing. They were in possession of his heirs in 1861 according to the map. This was an extremely popular form for double houses in Allentown. (See #71 Church for the third of the three houses built, the second was demolished to make way for a road - Johnson Drive)

ORIGINAL USE: Residence

PRESENT USE: Residence

PHYSICAL CONDITION: Excellent ☐ Good ☐

Fair ☒ Poor ☐

REGISTER ELIGIBILITY: Yes ☐ Possible ☐

No ☐ Part of District ☒

THREATS TO SITE: Roads ☐ Development ☐

Zoning ☐ Deterioration ☐

No Threat ☒ Other ☐

COMMENTS:

REFERENCES: 1. 1861 Beers Map  
2. Messenger, September 14, 1911.

RECORDED BY:  
ORGANIZATION:

Cynthia Martin Goldsmith  
Allentown Historical Society

DATE: August 1979

NEW JERSEY OFFICE OF HISTORIC PRESERVATION HISTORIC SITES INVENTORY # 143  
INDIVIDUAL STRUCTURE SURVEY FORMHISTORIC NAME: MRS.. DILATUSH HOUSE  
LOCATION: 53 Church StreetCOMMON NAME: ----  
BLOCK/LOT 5/67MUNICIPALITY: Allentown  
USGS QUAD: Allentown  
OWNER/ADDRESS: Calvin Gantt  
53 Church StreetCOUNTY: Monmouth  
UTM REFERENCES: Zone/Northing/Easting

## DESCRIPTION

Construction Date: c. 1890

Source of Date: Maps and Style

Architect: ----

Builder: ----

Style: Vernacular Traditional with  
Victorian InfluenceForm/Plan Type: Side Hall,  
L-shape Plan

Number of Stories: 2½

Foundation: Brick - 1½' high

Exterior Wall Fabric: Clapboard

Fenestration: 2/2, louvered blinds on 1st and 2nd floors

Roof/Chimneys: Asphalt gable roof with ridge parallel to facade interior  
end chimney at west end

Additional Architectural Description:

This Vernacular Victorian house was built in the traditional form of Allentown. It is two bays wide and three bays deep with two 1-story rear extensions. The west bay of the facade has a 1-story bay window with the roof continuing east and along the east elevation of the house to form a veranda supported by tapered Doric columns with molded handrails supported by chunky turned balusters. There are two sawn brackets remaining on either side of the bay window. The roof eaves project and are exposed.

PHOTO Negative File # 23 - Roll 8

Map (Indicate North)



SEE DISTRICT MAP

(609) 292-2023

DEPARTMENT OF ENVIRONMENTAL PROTECTION, BUREAU OF PARKS AND FORESTRY  
OFFICE OF HISTORIC PRESERVATION, 109 WEST STATE STREET, TRENTON, NEW JERSEY 08625

SITING, BOUNDARY DESCRIPTION, AND RELATED STRUCTURES:

Located on the north side of Church Street on the west side of a rectangular lot with minimal front lawn and a number of large shade trees. Residences are at either side.

SURROUNDING ENVIRONMENT: Urban ☐ Suburban ☐ Scattered Buildings ☐  
Open Space ☐ Woodland ☐ Residential ☒ Agricultural ☐  
Industrial ☐ Downtown Commercial ☐ Highway Commercial ☐ Other ☐

SIGNIFICANCE:

This house is a late example of the Traditional form used extensively in Allentown. The lot appears to be empty on both the 1889 and 1890 maps, but the building is too primitive to have been built much later, when the bungalow form took precedence. The small 2/2 window sash indicate that it is possible that the structure was moved to this site and Victorianized.

ORIGINAL USE: Residence	PRESENT USE: Residence
PHYSICAL CONDITION: Excellent <input type="checkbox"/> Good <input type="checkbox"/>	Fair <input checked="" type="checkbox"/> Poor <input type="checkbox"/>
REGISTER ELIGIBILITY: Yes <input type="checkbox"/> Possible <input type="checkbox"/>	No <input type="checkbox"/> Part of District <input checked="" type="checkbox"/>
THREATS TO SITE: Roads <input type="checkbox"/> Development <input type="checkbox"/>	Zoning <input type="checkbox"/> Deterioration <input type="checkbox"/>
No Threat <input checked="" type="checkbox"/> Other <input type="checkbox"/>	
COMMENTS:	

REFERENCES: 1. 1889 Atlas  
2. 1890 Scarlett and Scarlett Insurance Map

RECORDED BY: Cynthia Martin Goldsmith DATE: August 1979  
ORGANIZATION: Allentown Historical Society



NEW JERSEY OFFICE OF HISTORIC PRESERVATION HISTORIC SITES INVENTORY # 144  
INDIVIDUAL STRUCTURE SURVEY FORM

HISTORIC NAME: \_\_\_\_\_ COMMON NAME: ----  
 LOCATION: 57 Church Street BLOCK/LOT 5/68  
 MUNICIPALITY: Allentown COUNTY: Monmouth  
 USGS QUAD: Allentown UTM REFERENCES:  
 OWNER/ADDRESS: Estate of William Van Horn Zone/Northing/Easting  
 57 Church Street

## DESCRIPTION

Construction Date: c. 1920

Source of Date: Style

Architect: ----

Builder: ----

Style: Bungaloid with Shingle Style  
InfluenceForm/Plan Type: Double House with Side  
Halls at Center,  
Rectangular Plan

Number of Stories: 2½

Foundation: Rock Face Block - 2' high

Exterior Wall Fabric: Rock Face Block - 1st flr., Wood Shingles - 2nd flr.

Fenestration: 1/1, no shutters

Roof/Chimneys: Slate hipped roof, two interior end chimneys, on at each  
side elevation

## Additional Architectural Description:

This large Bungaloid house is four bays wide and four bays deep with a 2-story, one bay deep rear extension which the roof was extended over. There is a large dormer with modified hipped roof and paired windows centered over the facade. A full porch is supported by tapered Doric columns and has a pedimented entrance.

PHOTO Negative File # 21 - Roll 8

Map (Indicate North)

SEE DISTRICT MAP



(609)292-2023

DEPARTMENT OF ENVIRONMENTAL PROTECTION, BUREAU OF PARKS AND FORESTRY  
OFFICE OF HISTORIC PRESERVATION, 109 WEST STATE STREET TRENTON, NEW JERSEY 08625



SITING, BOUNDARY DESCRIPTION, AND RELATED STRUCTURES:

Located on the north side of Church Street with a small bungalow to the west and a 19th century house to the east. Minimal front lawn and plantings characterize this lot.

SURROUNDING ENVIRONMENT: Urban ☐ Suburban ☐ Scattered Buildings ☐  
Open Space ☐ Woodland ☐ Residential ☒ Agricultural ☐  
Industrial ☐ Downtown Commercial ☐ Highway Commercial ☐ Other ☐

SIGNIFICANCE:

A large example of a more vernacular version of Allentown's Bungaloid House.

ORIGINAL USE: Residence	PRESENT USE: Residence
PHYSICAL CONDITION: Excellent <input type="checkbox"/> Good <input type="checkbox"/>	Fair <input checked="" type="checkbox"/> Poor <input type="checkbox"/>
REGISTER ELIGIBILITY: Yes <input type="checkbox"/> Possible <input type="checkbox"/>	No <input type="checkbox"/> Part of District <input checked="" type="checkbox"/>
THREATS TO SITE: Roads <input type="checkbox"/> Development <input type="checkbox"/>	Zoning <input type="checkbox"/> Deterioration <input type="checkbox"/>
No Threat <input checked="" type="checkbox"/> Other <input type="checkbox"/>	
COMMENTS:	

REFERENCES: 1. 1889 Atlas

RECORDED BY: Cynthia Martin Goldsmith DATE: August 1979  
ORGANIZATION: Allentown Historical Society

NEW JERSEY OFFICE OF HISTORIC PRESERVATION HISTORIC SITES INVENTORY # 145  
INDIVIDUAL STRUCTURE SURVEY FORMHISTORIC NAME:  
LOCATION: 59 Church StreetCOMMON NAME: ----  
BLOCK/LOT 5/69MUNICIPALITY: Allentown  
USGS QUAD: Allentown  
OWNER/ADDRESS: Frederick E. Johnson  
59 Church StreetCOUNTY: Monmouth  
UTM REFERENCES: Zone/Northing/EastingDESCRIPTION  
Construction Date: c. 1920

Source of Date: Style

Architect: ----

Builder: ----

Style: Bungalow

Form/Plan Type: Center Hall,  
Rectangular Plan

Number of Stories: 1½

Foundation: Concrete Block

Exterior Wall Fabric: Asphalt Shingles

Fenestration: 2/2

Roof/Chimneys: Asphalt Hipped Roof, no chimneys

## Additional Architectural Description:

This small bungalow is three bays wide and two bays deep with a 1-story, two bay deep rear extension. There is a small modified hipped roof dormer with two 6-paned windows centered over the facade. The roof projects over the porch and is supported by four tapered Doric columns with molded handrails supported by balusters, square in section.

PHOTO Negative File # 20 - Roll 8

Map (Indicate North)

SEE DISTRICT MAP



**SITING, BOUNDARY DESCRIPTION, AND RELATED STRUCTURES:**

Located on the north side of Church Street at the northeast corner of Johnson Drive and Church. A large Bungaloid house is to the east and the landscaping is minimal.

**SURROUNDING ENVIRONMENT:** Urban ☐ Suburban ☐ Scattered Buildings ☐  
Open Space ☐ Woodland ☐ Residential ☒ Agricultural ☐  
Industrial ☐ Downtown Commercial ☐ Highway Commercial ☐ Other ☐

**SIGNIFICANCE:**

A small and very modest example of the bungalow house built in Allentown in the early 1900s.

<b>ORIGINAL USE:</b> Residence	<b>PRESENT USE:</b> Residence
<b>PHYSICAL CONDITION:</b> Excellent <input type="checkbox"/> Good <input type="checkbox"/>	Fair <input checked="" type="checkbox"/> Poor <input type="checkbox"/>
<b>REGISTER ELIGIBILITY:</b> Yes <input type="checkbox"/> Possible <input type="checkbox"/>	No <input type="checkbox"/> Part of District <input checked="" type="checkbox"/>
<b>THREATS TO SITE:</b> Roads <input type="checkbox"/> Development <input type="checkbox"/>	Zoning <input type="checkbox"/> Deterioration <input type="checkbox"/>
No Threat <input checked="" type="checkbox"/> Other <input type="checkbox"/>	
<b>COMMENTS:</b>	

**REFERENCES:** 1. 1889 Atlas

**RECORDED BY:** Cynthia Martin Goldsmith  
**ORGANIZATION:** Allentown Historical Society

**DATE:** August 1979

NEW JERSEY OFFICE OF HISTORIC PRESERVATION HISTORIC SITES INVENTORY # 146  
INDIVIDUAL STRUCTURE SURVEY FORM

HISTORIC NAME: BILLS. DOUBLE HOUSE III COMMON NAME: ----  
 LOCATION: 71 Church Street BLOCK/LOT 5/73  
 MUNICIPALITY: Allentown COUNTY: Monmouth  
 USGS QUAD: Allentown UTM REFERENCES:  
 OWNER/ADDRESS: Gary E. Machunze Zone/Northing/Easting  
 71 Church Street

## DESCRIPTION

Construction Date: c. 1850

Source of Date: Messenger, Maps, and  
Style

Architect: ----

Builder: ----

Style: Vernacular Traditional

Form/Plan Type: Center Hall off-center  
Rectangular Plan

Number of Stories: 2

Foundation: Brick - 1' high

Exterior Wall Fabric: Asbestos Shingles

Fenestration: 1/1 replacements, modern louvered shutters on facade

Roof/Chimneys: Flattened gable roof with ridge parallel to facade, stove  
pipe on exterior of west elevation

## Additional Architectural Description:

This traditional house is four bays wide and two bays deep with a 1-story rear porch. The entrance is located at the second bay from the west end of the facade. There is a single window flanking it to the east with a double window in the east end bay, and a double window flanking it to the west. The door is reached from a concrete stoop without a roof, and with wrought iron handrails.

PHOTO Negative File # 19 - Roll 8

Map (Indicate North)

SEE DISTRICT MAP



SITING, BOUNDARY DESCRIPTION, AND RELATED STRUCTURES:

Located on the north side of Church Street near the corner of Church and Johnson Drive to the east. A victorian residence is located to the west. The lot has minimal front lawn and is heavily planted with mature trees.

SURROUNDING ENVIRONMENT: Urban ☐ Suburban ☐ Scattered Buildings ☐  
Open Space ☐ Woodland ☐ Residential ☒ Agricultural ☐  
Industrial ☐ Downtown Commercial ☐ Highway Commercial ☐ Other ☐

SIGNIFICANCE:

According to the 1861 map, this house was the location of the third of three double houses built by Daniel W. Bills c. 1850. The flattened roof appears to be a replacement, perhaps because of a fire. No chimney remains to indicate that this roof is original. The house has been greatly altered and was made into a single family residence, removing one of the center entrance doors and changing the windows on both floors.

ORIGINAL USE: Residence

PRESENT USE: Residence

PHYSICAL CONDITION: Excellent ☐ Good ☒

Fair ☐ Poor ☐

REGISTER ELIGIBILITY: Yes ☐ Possible ☐

No ☐ Part of District ☒

THREATS TO SITE: Roads ☐ Development ☐

Zoning ☐ Deterioration ☐

No Threat ☒ Other ☐

COMMENTS: This house has been greatly altered and most of its integrity has been lost.

REFERENCES: 1. 1861 Beers Map  
2. Messenger, September 14, 1911.

RECORDED BY: Cynthia Martin Goldsmith  
ORGANIZATION: Allentown Historical Society

DATE: August 1979



NEW JERSEY OFFICE OF HISTORIC PRESERVATION HISTORIC SITES INVENTORY # 147  
INDIVIDUAL STRUCTURE SURVEY FORMHISTORIC NAME: LUCY. BEATTY HOUSE  
LOCATION: 73 Church StreetCOMMON NAME: ----  
BLOCK/LOT 5/74MUNICIPALITY: Allentown  
USGS QUAD: Allentown  
OWNER/ADDRESS: Frank & Carol Geck  
73 Church StreetCOUNTY: Monmouth  
UTM REFERENCES: Zone/Northing/Easting

## DESCRIPTION

Construction Date: c. 1887

Source of Date: Owner, Maps and Style

Architect: ----

Builder: ----

Style: Vernacular Victorian

Form/Plan Type: Side Hall,  
Rectangular Plan

Number of Stories: 2½

Foundation: Brick - 1½' high

Exterior Wall Fabric: Clapboard

Fenestration: 1/1 - 1st floor, 2/2 - 2nd floor, no shutters

Roof/Chimneys: Asphalt shingled gable roof with ridge parallel to facade,  
Center chimney behind ridge

## Additional Architectural Description:

This vernacular Victorian house is three bays wide and three bays deep. The west end bay of the facade has a 2-story, pedimented bay window with fishscale shingles at the apex of the pediment. The entrance is located at the east end bay. A full porch has a modified hipped roof which bisects the bay window and is supported by four turned columns with sawn brackets in-between. The side elevations are shingled at the attic level in the gable's apex. The rear windows on both elevations are lower than the one in the south end bays.

PHOTO Negative File # 18 - Roll 8

Map (Indicate North)

SEE DISTRICT MAP





SITING, BOUNDARY DESCRIPTION, AND RELATED STRUCTURES:

Located on the north side of Church Street with minimal front lawn and residences to either side. The yard is beautifully planted with mature foliage and shade trees and is well-maintained.

SURROUNDING ENVIRONMENT: Urban ☐ Suburban ☐ Scattered Buildings ☐  
Open Space ☐ Woodland ☐ Residential ☒ Agricultural ☐  
Industrial ☐ Downtown Commercial ☐ Highway Commercial ☐ Other ☐

SIGNIFICANCE:

This Vernacular Victorian house was used as a funeral parlor by George Lemming in the early 1900s and later by Norman Peppler before he moved to South Main Street. According to the owner, the house was built in two sections: the front in 1887 and the rear c. 1840. This appears possible from the exterior as the rear windows are lower than the front one on the side elevations. It is questionable, though, since the house does not appear on either the 1861 or 1873 map.

ORIGINAL USE: Residence

PRESENT USE: Residence

PHYSICAL CONDITION: Excellent ☒ Good ☐

Fair ☐ Poor ☐

REGISTER ELIGIBILITY: Yes ☐ Possible ☐

No ☐ Part of District ☒

THREATS TO SITE: Roads ☐ Development ☐

Zoning ☐ Deterioration ☐

No Threat ☒ Other ☐

COMMENTS:

REFERENCES:

1. 1976 Allentown Historical Society House Tour Guide
2. 1861 Beers Map
3. 1873 and 1889 Atlases

RECORDED BY: Cynthia Martin Goldsmith  
ORGANIZATION: Allentown Historical Society

DATE: August 1979

NEW JERSEY OFFICE OF HISTORIC PRESERVATION HISTORIC SITES INVENTORY # 148  
INDIVIDUAL STRUCTURE SURVEY FORM

HISTORIC NAME: 77 Church Street  
 LOCATION: 77 Church Street  
 MUNICIPALITY: Allentown  
 USGS QUAD: Allentown  
 OWNER/ADDRESS: Howard Conine  
 943 Pompano Drive  
 Jupiter, Fla. 33458

COMMON NAME: ----  
 BLOCK/LOT 5/75  
 COUNTY: Monmouth  
 UTM REFERENCES: Zone/Northing/Easting

## DESCRIPTION

Construction Date: c. 1890

Source of Date: Maps and Style

Architect: ----

Builder: ----

Style: Vernacular Carpenters Gothic Form/Plan Type: Side Hall,  
 Rectangular Plan

Number of Stories: 2½

Foundation: Brick - 1½' high

Exterior Wall Fabric: Asbestos Shingles

Fenestration: 2/2, no shutters

Roof/Chimneys: Gable roof with ridge perpendicular to facade, center rear chimney. Asphalt shingles on roof.

## Additional Architectural Description:

This side hall Victorian house is three bays wide and three bays deep with a 2-story, two bay deep rear extension. The entrance is located in the west end bay. The second floor has two windows, one in each end bay and the attic has a round-arched window in the apex with a triangular hood. There is a full porch with projecting cornice carried by single brackets along the length and supported by four columns, square in section with elaborate sawn brackets in-between. The east elevation has a side entrance in the center bay with a hood supported by large sawn braces.

PHOTO Negative File # 15 - Roll 8

Map (Indicate North)

SEE DISTRICT MAP



**SITING, BOUNDARY DESCRIPTION, AND RELATED STRUCTURES:**

Located on the north side of Church Street between two 19th century houses with a well-landscaped lot with mature foliage and shade trees.

**SURROUNDING ENVIRONMENT:** Urban ☐ Suburban ☐ Scattered Buildings ☐  
Open Space ☐ Woodland ☐ Residential ☒ Agricultural ☐  
Industrial ☐ Downtown Commercial ☐ Highway Commercial ☐ Other ☐

**SIGNIFICANCE:**

This house is a vernacular version of a Victorian house with well designed sawn ornament in the Carpenters Gothic tradition.

**ORIGINAL USE:** Residence

**PRESENT USE:** Residence

**PHYSICAL CONDITION:** Excellent ☐ Good ☒

Fair ☐ Poor ☐

**REGISTER ELIGIBILITY:** Yes ☐ Possible ☐

No ☐ Part of District ☒

**THREATS TO SITE:** Roads ☐ Development ☐

Zoning ☐ Deterioration ☐

No Threat ☒ Other ☐

**COMMENTS:** Asbestos shingles greater alter the intended appearance of this house.

**REFERENCES:** 1. 1889 Atlas

NEW JERSEY OFFICE OF HISTORIC PRESERVATION HISTORIC SITES INVENTORY # 149  
INDIVIDUAL STRUCTURE SURVEY FORM

HISTORIC NAME: SAMUEL CAFFERTY HOUSE COMMON NAME: ----  
 LOCATION: 79 Church Street BLOCK/LOT 5/76  
 MUNICIPALITY: Allentown COUNTY: Monmouth  
 USGS QUAD: Allentown UTM REFERENCES:  
 OWNER/ADDRESS: Calvin Gantt Zone/Northing/Easting  
 79 Church Street

## DESCRIPTION

Construction Date: c. 1830

Source of Date: Messenger, Maps, and  
Style

Architect: ----

Builder: ----

Style: Vernacular Traditional Half  
HouseForm/Plan Type: Side Hall,  
Rectangular Plan

Number of Stories: 2½

Foundation: Brick with cement-coat.

Exterior Wall Fabric: Aluminum Siding

Fenestration: 1/1-1st floor, 6/6-2nd floor, louvered aluminum shutters

Roof/Chimneys: Asphalt shingled gable roof with ridge parallel to facade,  
shingles laid in diamond overlap pattern, interior end chim-

Additional Architectural Description: ney at west end of main block

The main body of the house is three bays wide and three bays deep. There is a three bay wide and two bay deep wing to the west forming together a two-family, or double house. The wing has a flat roof with a parapet at the front wall. The main block has a full porch which has been enclosed. The entrance is at the east end bay of the facade.

PHOTO Negative File # 13 - Roll 8

Map (Indicate North)

SEE DISTRICT MAP



SITING, BOUNDARY DESCRIPTION, AND RELATED STRUCTURES:

Located on the north side of Church Street with residences on either side and a minimal front lawn.

SURROUNDING ENVIRONMENT: Urban ☐ Suburban ☐ Scattered Buildings ☐  
Open Space ☐ Woodland ☐ Residential ☒ Agricultural ☐  
Industrial ☐ Downtown Commercial ☐ Highway Commercial ☐ Other ☐

SIGNIFICANCE:

This traditional house has been greatly altered. It is typical of the evolution of the appearance of a structure over the course of time, and contributes to the character of the District.

ORIGINAL USE: Residence

PRESENT USE: Residence

PHYSICAL CONDITION: Excellent ☐ Good ☒

Fair ☐ Poor ☐

REGISTER ELIGIBILITY: Yes ☐ Possible ☐

No ☐ Part of District ☒

THREATS TO SITE: Roads ☐ Development ☐

Zoning ☐ Deterioration ☐

No Threat ☒ Other ☐

COMMENTS:

REFERENCES:

1. "Allentown As It Was In The Thirties", by Charles H. Fidler, Messenger, 1904.
2. 1861 Beers Map
3. 1873 and 1889 Atlases

RECORDED BY:

Cynthia Martin Goldsmith

DATE: August 1979

ORGANIZATION:

Allentown Historical Society



NEW JERSEY OFFICE OF HISTORIC PRESERVATION HISTORIC SITES INVENTORY # 150  
INDIVIDUAL STRUCTURE SURVEY FORM

HISTORIC NAME: Z.C. BAYARD HOUSE  
 LOCATION: 83 Church Street  
 MUNICIPALITY: Allentown  
 USGS QUAD: Allentown  
 OWNER/ADDRESS: Betty Jane Buchanan  
 83 Church Street

COMMON NAME: ----  
 BLOCK/LOT: 5/77  
 COUNTY: Monmouth  
 UTM REFERENCES: Zone/Northing/Easting

DESCRIPTION  
 Construction Date: c. 1850  
 Architect: ----  
 Style: Vernacular Traditional  
 Number of Stories: 2½  
 Foundation: Brick - 1' high  
 Exterior Wall Fabric: Clapboard - random width hand hewn at east elevation  
 Fenestration: 2/2 - 1st floor, 6/6 - 2nd floor, 2-panel shutters on first floor, louvered blinds above  
 Roof/Chimneys: Asphalt Shingled gable roof with ridge parallel to facade, exterior end chimney at west elevation - new  
 Additional Architectural Description:

Source of Date: Maps and Style  
 Builder: ----  
 Form/Plan Type: Double House with Side Halls at Center, Rectangular Plan

This double house is four bays wide with a broad space between the two entrances at center. It is two bays deep with a one-story, one bay deep shed roofed extension at the rear. The second floor windows on the facade are likewise irregularly spaced down the line. There is a two bay hipped roofed porch supported by three turned columns with handrails supported by simple balusters.

PHOTO Negative File # 10 - Roll 8

Map (Indicate North)

SEE DISTRICT MAP



(609) 292-2023

DEPARTMENT OF ENVIRONMENTAL PROTECTION, BUREAU OF PARKS AND FORESTRY  
 OFFICE OF HISTORIC PRESERVATION, 109 WEST STATE STREET, TRENTON, NEW JERSEY 08625



SITING, BOUNDARY DESCRIPTION, AND RELATED STRUCTURES:

Located on the north side of Church Street between two 19th century residences. Front lawn is minimal.

SURROUNDING ENVIRONMENT: Urban ☐ Suburban ☐ Scattered Buildings ☐  
Open Space ☐ Woodland ☐ Residential ☒ Agricultural ☐  
Industrial ☐ Downtown Commercial ☐ Highway Commercial ☐ Other ☐

SIGNIFICANCE:

This traditional double house is similar to Bill's double houses located east of it on Church Street. This particular house may originally have been a two bay half house as indicated by the irregularly spaced windows.

ORIGINAL USE: Residence	PRESENT USE: Residence
PHYSICAL CONDITION: Excellent <input type="checkbox"/> Good <input type="checkbox"/>	Fair <input checked="" type="checkbox"/> Poor <input type="checkbox"/>
REGISTER ELIGIBILITY: Yes <input type="checkbox"/> Possible <input type="checkbox"/>	No <input type="checkbox"/> Part of District <input checked="" type="checkbox"/>
THREATS TO SITE: Roads <input type="checkbox"/> Development <input type="checkbox"/>	Zoning <input type="checkbox"/> Deterioration <input type="checkbox"/>
No Threat <input checked="" type="checkbox"/> Other <input type="checkbox"/>	
COMMENTS:	

REFERENCES: 1. 1861 Beers Map  
2. 1873 and 1889 Atlases

RECORDED BY: Cynthia Martin Goldsmith DATE: August 1979  
ORGANIZATION: Allentown Historical Society

NEW JERSEY OFFICE OF HISTORIC PRESERVATION HISTORIC SITES INVENTORY # 151  
INDIVIDUAL STRUCTURE SURVEY FORM

HISTORIC NAME: S.G. BYARD CHAIR SHOP COMMON NAME: ----  
 LOCATION: 85 Church Street BLOCK/LOT 5/78  
 MUNICIPALITY: Allentown COUNTY: Monmouth  
 USGS QUAD: Allentown UTM REFERENCES:  
 OWNER/ADDRESS: Clarence Morris Jr. & Sr. Zone/Northing/Easting  
 14 Carroll Street  
 Trenton, N.J. 08609

## DESCRIPTION

Construction Date: c. 1840

Source of Date: Maps and Style

Architect: ----

Builder: ----

Style: Vernacular Traditional Half  
HouseForm/Plan Type: Side Hall,  
Rectangular Plan

Number of Stories: 2½

Foundation: Stucco over Brick - 1½' high

Exterior Wall Fabric: Stuccoed First Floor, Shingled Second Floor

Fenestration: 6/6, no shutters

Roof/Chimneys: Asbestos shingled gable roof in diamond overlap pattern,  
interior end chimney at east end

## Additional Architectural Description:

This half house is three bays wide and approximately two bays deep with a two story, one bay deep extension and a one story, one bay deep extension at the rear, both with shed roofs. The openings on the facade are irregularly spaced with the east end bay farther from the center bay than the west end bay. The door is located in the west end bay and is topped by a rectangular transom. A full shed roofed porch is supported by three turned columns with handrails and simple balusters.

PHOTO Negative File # 9 - Roll 8

Map (Indicate North)

SEE DISTRICT MAP



(609)292-2023

DEPARTMENT OF ENVIRONMENTAL PROTECTION, BUREAU OF PARKS AND FORESTRY  
OFFICE OF HISTORIC PRESERVATION, 109 WEST STATE STREET TRENTON, NEW JERSEY 08625

SITING, BOUNDARY DESCRIPTION, AND RELATED STRUCTURES:

Located on the north side of Church Street with a residence on the east side and an open lot with the Indian Run Creek just beyond on the west side.

SURROUNDING ENVIRONMENT: Urban ☐ Suburban ☐ Scattered Buildings ☐  
Open Space ☐ Woodland ☐ Residential ☒ Agricultural ☐  
Industrial ☐ Downtown Commercial ☐ Highway Commercial ☐ Other ☐

SIGNIFICANCE:

This early half house in the traditional form of Allentown was listed as S.G. Byard's Chair Shop in 1873.

ORIGINAL USE: Residence and Shop	PRESENT USE: Residence
PHYSICAL CONDITION: Excellent <input type="checkbox"/> Good <input type="checkbox"/>	Fair <input checked="" type="checkbox"/> Poor <input type="checkbox"/>
REGISTER ELIGIBILITY: Yes <input type="checkbox"/> Possible <input type="checkbox"/>	No <input type="checkbox"/> Part of District <input checked="" type="checkbox"/>
THREATS TO SITE: Roads <input type="checkbox"/> Development <input type="checkbox"/>	Zoning <input type="checkbox"/> Deterioration <input checked="" type="checkbox"/>
No Threat <input type="checkbox"/> Other <input type="checkbox"/>	
COMMENTS:	

REFERENCES: 1. 1861 Map  
2. 1873 and 1889 Atlases

RECORDED BY: Cynthia Martin Goldsmith  
ORGANIZATION: Allentown Historical Society

DATE: August 1979

NEW JERSEY OFFICE OF HISTORIC PRESERVATION HISTORIC SITES INVENTORY # 152  
INDIVIDUAL STRUCTURE SURVEY FORMHISTORIC NAME: D. MARTIN HOUSE  
LOCATION: 90 Church StreetCOMMON NAME: ----  
BLOCK/LOT 17/91MUNICIPALITY: Allentown  
USGS QUAD: Allentown  
OWNER/ADDRESS: Vincent Stevens  
90 Church StreetCOUNTY: Monmouth  
UTM REFERENCES: Zone/Northing/Easting

## DESCRIPTION

Construction Date: c. 1850

Source of Date: Maps and Style

Architect: ----

Builder: ----

Style: Vernacular Traditional

Form/Plan Type: Side Hall,  
Rectangular Plan

Number of Stories: 2½

Foundation: Stucco over Masonry - 1½' high

Exterior Wall Fabric: Clapboard

Fenestration: 6/6, no shutters

Roof/Chimneys: Raised seam tin gable roof with ridge parallel to facade,

## Additional Architectural Description:

This traditional house is two bays wide and two bays deep with a 1-story one bay deep shed roofed rear extension. It has tight eaves and a full porch with an aluminum awning for a roof supported on three posts.

PHOTO Negative File # 8 - Roll 8

Map (Indicate North)



SEE DISTRICT MAP

SITING, BOUNDARY DESCRIPTION, AND RELATED STRUCTURES:

Set far back from the street on the south side of Church Street with Indian Run Creek to the west and rear lots to the east. The lot is covered with very tall shade trees.

SURROUNDING ENVIRONMENT: Urban ☐ Suburban ☐ Scattered Buildings ☐  
Open Space ☐ Woodland ☐ Residential ☒ Agricultural ☐  
Industrial ☐ Downtown Commercial ☐ Highway Commercial ☐ Other ☐

SIGNIFICANCE:

This unusually sited house is a traditional half house, similar to many others in the District.

ORIGINAL USE: Residence	PRESENT USE: Residence
PHYSICAL CONDITION: Excellent <input type="checkbox"/> Good <input type="checkbox"/>	Fair <input checked="" type="checkbox"/> Poor <input type="checkbox"/>
REGISTER ELIGIBILITY: Yes <input type="checkbox"/> Possible <input type="checkbox"/>	No <input type="checkbox"/> Part of District <input checked="" type="checkbox"/>
THREATS TO SITE: Roads <input type="checkbox"/> Development <input type="checkbox"/>	Zoning <input type="checkbox"/> Deterioration <input checked="" type="checkbox"/>
No Threat <input type="checkbox"/> Other <input type="checkbox"/>	
COMMENTS:	

REFERENCES: 1. 1861 Beers Map  
2. 1873 Atlas

RECORDED BY: Cynthia Martin Goldsmith  
ORGANIZATION: Allentown Historical Society

DATE: August 1979



NEW JERSEY OFFICE OF HISTORIC PRESERVATION HISTORIC SITES INVENTORY # 153  
INDIVIDUAL STRUCTURE SURVEY FORMHISTORIC NAME:  
LOCATION: 88 Church StreetCOMMON NAME: ----  
BLOCK/LOT 17/95-96-97MUNICIPALITY: Allentown  
USGS QUAD: Allentown  
OWNER/ADDRESS: Ada Dorin  
88 Church StreetCOUNTY: Monmouth  
UTM REFERENCES:  
Zone/Northing/Easting

## DESCRIPTION

Construction Date: c. 1890

Source of Date: Style

Architect: ----

Builder: ----

Style: Vernacular

Form/Plan Type: Rectangular Plan

Number of Stories: 2½

Foundation: Rock Face Block veneer

Exterior Wall Fabric: Clapboard

Fenestration: 6/1

Roof/Chimneys: Asphalt shingled gable roof with ridge perpendicular to facade

## Additional Architectural Description:

This vernacular house is distinguished presently only by its gable end which faces the street. The entrance of the two bay wide house is at the west end bay. The east end bay has three connected 6/1 windows. There are two windows at the second floor, and a 4-paned square window in the apex of the gable. This level is shingled. The openings of the four bay deep elevations have been greatly altered and are varied.

PHOTO Negative File # 7 - Roll 8

Map (Indicate North)

SEE DISTRICT MAP

 DEPARTMENT OF ENVIRONMENTAL PROTECTION, BUREAU OF PARKS AND FORESTRY  
 OFFICE OF HISTORIC PRESERVATION, 109 WEST STATE STREET, TRENTON, NEW JERSEY 08625  
 (609) 292-2023



SITING, BOUNDARY DESCRIPTION, AND RELATED STRUCTURES:

Located on the south side of Church Street near the end of the borough. The lot is heavily treed, and to the west is a house set back at the rear of its lot. To the east is open space.

SURROUNDING ENVIRONMENT: Urban ☐ Suburban ☐ Scattered Buildings ☐  
Open Space ☐ Woodland ☐ Residential ☒ Agricultural ☐  
Industrial ☐ Downtown Commercial ☐ Highway Commercial ☐ Other ☐

SIGNIFICANCE:

This vernacular house was probably embellished with carpenters gothic decoration in its original form. Presently, in its stripped presentation, it contributes to the district only through its scale, setback, and form.

ORIGINAL USE: Residence	PRESENT USE: Residence
PHYSICAL CONDITION: Excellent <input type="checkbox"/> Good <input type="checkbox"/>	Fair <input type="checkbox"/> Poor <input checked="" type="checkbox"/>
REGISTER ELIGIBILITY: Yes <input type="checkbox"/> Possible <input type="checkbox"/>	No <input type="checkbox"/> Part of District <input checked="" type="checkbox"/>
THREATS TO SITE: Roads <input type="checkbox"/> Development <input type="checkbox"/>	Zoning <input type="checkbox"/> Deterioration <input checked="" type="checkbox"/>
No Threat <input type="checkbox"/> Other <input type="checkbox"/>	
COMMENTS:	

REFERENCES: 1. 1889 Atlas

RECORDED BY: Cynthia Martin Goldsmith DATE: August 1979  
ORGANIZATION: Allentown Historical Society

NEW JERSEY OFFICE OF HISTORIC PRESERVATION HISTORIC SITES INVENTORY # 154  
INDIVIDUAL STRUCTURE SURVEY FORM

HISTORIC NAME: J. MOUNT HOUSE COMMON NAME: ----  
 LOCATION: 82 Church Street BLOCK/LOT 17/86  
 MUNICIPALITY: Allentown COUNTY: Monmouth  
 USGS QUAD: Allentown UTM REFERENCES:  
 OWNER/ADDRESS: Richard & Kathleen Nenno Zone/Northing/Easting  
 82 Church Street

DESCRIPTION  
 Construction Date: c. 1830 Source of Date: Messenger, Maps and Style

Architect: ----

Builder: ----

Style: Vernacular Traditional

Form/Plan Type: Side Hall,  
L-shape Plan

Number of Stories: 2½

Foundation: Brick, one foot high.

Exterior Wall Fabric: Asbestos Shingles

Fenestration: 2/2 replacements, shutters made of three vertical boards nailed together

Roof/Chimneys: Asphalt shingled gable roof with ridge parallel to facade, exterior end chimney with fireback exposed at first floor on west elevation

Additional Architectural Description:

This traditional house is four bays wide and one bay deep with a 2-story, three bay deep rear extension. The entrance is located at the west end bay and is entered almost on grade. The door is framed with a simple Federal style surround with attached pilasters supporting a projecting cornice hood. The windows are irregularly spaced. To the east of the door are two sets of paired windows. On the second floor are four windows.

PHOTO Negative File # 6 - Roll 8

Map (Indicate North)

SEE DISTRICT MAP



(609)292-2023

DEPARTMENT OF ENVIRONMENTAL PROTECTION, BUREAU OF PARKS AND FORESTRY  
 OFFICE OF HISTORIC PRESERVATION, 109 WEST STATE STREET, RENTON, NEW JERSEY 08625

SITING, BOUNDARY DESCRIPTION, AND RELATED STRUCTURES:

Located on the south side of Church Street at the southeast corner of Gordon and Church. The lot is well planted and a residence is located to the east side.

SURROUNDING ENVIRONMENT: Urban ☐ Suburban ☐ Scattered Buildings ☐  
Open Space ☐ Woodland ☐ Residential ☒ Agricultural ☐  
Industrial ☐ Downtown Commercial ☐ Highway Commercial ☐ Other ☐

SIGNIFICANCE:

This early house has been altered, but tastefully so. The irregular spacing of the openings on the facade indicate that it was originally a three bay half house. The addition was made to the west instead of converting it to a center hall house, the way it was usually done in Allentown. The upper windows seem to be replacements, as their lintels are up against the cornice. The fireplace, with fireback exposed, seems to have been rebuilt.

ORIGINAL USE: Residence

PRESENT USE: Residence

PHYSICAL CONDITION: Excellent ☐ Good ☒

Fair ☐ Poor ☐

REGISTER ELIGIBILITY: Yes ☐ Possible ☐

No ☐ Part of District ☒

THREATS TO SITE: Roads ☐ Development ☐

Zoning ☐ Deterioration ☐

No Threat ☒ Other ☐

COMMENTS:

REFERENCES:

1. "Allentown As It Was In The Thirties", by Charles H. Fidler, Messenger, 1904.
2. 1861 Beers Map
3. 1873 and 1889 Atlases

RECORDED BY:  
ORGANIZATION:

Cynthia Martin Goldsmith DATE: August 1979  
Allentown Historical Society

NEW JERSEY OFFICE OF HISTORIC PRESERVATION HISTORIC SITES INVENTORY # 155  
INDIVIDUAL STRUCTURE SURVEY FORM

HISTORIC NAME: CLARRY VANORKEY HOUSE  
 LOCATION: 80 Church Street  
 MUNICIPALITY: Allentown  
 USGS QUAD: Allentown  
 OWNER/ADDRESS: George & Pamela Murn  
 80 Church Street

COMMON NAME:-----  
 BLOCK/LOT 17/85  
 COUNTY: Monmouth  
 UTM REFERENCES:  
 Zone/Northing/Easting

## DESCRIPTION

Construction Date: c. 1850

Source of Date: Maps, Style and Deed

Architect:

Builder:

Style: Traditional

Form/Plan Type: Center Hall -  
Rectangular Plan

Number of Stories: 2½

Foundation: Concrete plastered over brick

Exterior Wall Fabric: Aluminum siding over wooden clapboards of original structure.

Fenestration: 1/1 sash on first and second levels with shutters intact but of newer installation. 4 light-small single sash in gable ends.

Roof/Chimneys: Hexagonal asbestos shingles laid in honeycomb method on a high gable design. Plain box cornice with closed verges. The chimney straddles the ridge on the east end.

## Additional Architectural Description:

This traditional house is 5 bays wide and 2 bays deep with a 2 story shed slope roof addition across the entire rear of the house and it has a tin roof. The ridge of the main roof is parallel to the facade. Sometime in recent years the front porch has been removed and replaced by a red brick stoop and an iron railing.

PHOTO Negative File # 2 - Roll 8

Map (Indicate North)

See District Map



# SITING, BOUNDARY DESCRIPTION, AND RELATED STRUCTURES:

Location is on the south side of Church St. with a similar design structure on the right side and an open lot as side yard on the left. Well landscaped with hedge and boxbushes and a curbside tree and spacious side yard lawn.

SURROUNDING ENVIRONMENT: Urban ☐ Suburban ☐ Scattered Buildings ☐  
Open Space ☐ Woodland ☐ Residential ☒ Agricultural ☐  
Industrial ☐ Downtown Commercial ☐ Highway Commercial ☐ Other ☐

## SIGNIFICANCE:

Despite the fact that this home has had several owners, this traditional structure has retained much of its original design. We must note that since 1946 an extensive front porch was removed and replaced with a brick stoop and wrought iron railing. A new front door of colonial style and a half elliptical surround has been added. All windows and frames with one over one sash were substituted and aluminum siding over the original wooden clapboards.

ORIGINAL USE: Home

PRESENT USE: Home

PHYSICAL CONDITION: Excellent ☐ Good ☒

Fair ☐ Poor ☐

REGISTER ELIGIBILITY: Yes ☐ Possible ☐

No ☐ Part of District ☒

THREATS TO SITE: Roads ☐ Development ☐

Zoning ☐ Deterioration ☐

No Threat ☒ Other ☐

COMMENTS:

## REFERENCES:

Deeds and research by former owner, Eugene Beckner.

Until 1851 - Clarry VanOrkey

1916- Achach I. Byard

1851- Abraham Shingleton

1917- William Erickson

1868- Joseph Applegate

1920- Edward & Mary Hannon

1891- James Vincent

1946- W. Eugene & Lavinia Beckner

1893- Harrison Simpson

1896- Frank Byard

RECORDED BY:

C. Malcolm Knowles

DATE: Nov. & Dec. 1979

ORGANIZATION:

Allentown & Upper Freehold Historical Society



NEW JERSEY OFFICE OF HISTORIC PRESERVATION HISTORIC SITES INVENTORY # 156  
INDIVIDUAL STRUCTURE SURVEY FORMHISTORIC NAME: A.K. ELY HOUSE  
LOCATION: 76 Church StreetCOMMON NAME: ----  
BLOCK/LOT 17/84MUNICIPALITY: Allentown  
USGS QUAD: Allentown  
OWNER/ADDRESS: AME Parsonage  
76 Church StreetCOUNTY: Monmouth  
UTM REFERENCES: Zone/Northing/EastingDESCRIPTION  
Construction Date: c. 1889

Source of Date: Maps and Style

Architect:

Builder:

Style: Single detached dwelling

Form/Plan Type: Rectangular plan

Number of Stories: 2½

Foundation: Plain face concrete block - 1½ ft. above grade

Exterior Wall Fabric: Aluminum siding over wooden clapboards

Fenestration: 1/1 throughout with no shutters

Roof/Chimneys: Gable facade, verges projecting but plain. Asphalt shingles.  
The interior chimney is at center of rear elevation.

## Additional Architectural Description:

The main entrance is at the west end of the gable facade and is accessed through an enclosed porch made up of multi-windowed sash of modern construction. The porch roof is low hipped and tin covered. The building is 3 bays wide and 4 bays deep of uneven spacing. At one time there were 3 windows on second floor facade but the center one was eliminated when the aluminum siding was installed. There is one window in the front gable near the peak.

PHOTO Negative File # 3 - Roll 8 &amp; #0 - Roll 14 Map (Indicate North)





SITING, BOUNDARY DESCRIPTION, AND RELATED STRUCTURES:

Located on the south side of Church St. with an open space on both sides in a lot with mature shade trees and hedge and box bushes.

SURROUNDING ENVIRONMENT: Urban ☐ Suburban ☐ Scattered Buildings ☐  
Open Space ☐ Woodland ☐ Residential ☒ Agricultural ☐  
Industrial ☐ Downtown Commercial ☐ Highway Commercial ☐ Other ☐

SIGNIFICANCE:

1873 - Ely Institute was built for educational purposes with Miss A. H. Peet as director. It received both boarding and day pupils and operated successfully for several years. It was finally converted into a dwelling.

ORIGINAL USE: School

PRESENT USE: Home

PHYSICAL CONDITION: Excellent ☐ Good ☐

Fair ☒ Poor ☐

REGISTER ELIGIBILITY: Yes ☐ Possible ☐

No ☐ Part of District ☒

THREATS TO SITE: Roads ☐ Development ☐

Zoning ☐ Deterioration ☐

No Threat ☒ Other ☐

COMMENTS:

REFERENCES:

"History of Allentown", by Dean Storms, 1964.  
Maps.

RECORDED BY: C. Malcolm Knowles

DATE: Nov. & Dec. 1979

ORGANIZATION: Allentown & Upper Freehold Historical Society

NEW JERSEY OFFICE OF HISTORIC PRESERVATION HISTORIC SITES INVENTORY # 157  
INDIVIDUAL STRUCTURE SURVEY FORM

HISTORIC NAME: UNION AFRICAN M.E. CHURCH COMMON NAME: AME CHURCH  
 LOCATION: Church Street BLOCK/LOT 17/82-83  
 MUNICIPALITY: Allentown COUNTY: Monmouth  
 USGS QUAD: Allentown UTM REFERENCES:  
 OWNER/ADDRESS: AME Church Zone/Northing/Easting  
 Church Street

## DESCRIPTION

Construction Date: c. 1878 Source of Date: Messenger and Maps

Architect: Builder:

Style: Single, detached building erected for church purposes. Form/Plan Type: Rectangular

Number of Stories: single

Foundation: Brick with  $3\frac{1}{2}$  feet from grade on facade to 6 feet at rear elevation.

Exterior Wall Fabric: Aluminum siding installed over original clapboards in 1979.

Fenestration: There are 10 windows with <sup>two</sup> triangular apex-leaded, colored glass as memorials in main church. 6/6 sash in basement which is above grade in the rear. Diamond shape window over main entrance at center.

Roof/Chimneys: Asphalt shingles on a front-gable style roof with plain projecting verges. Additional Architectural Description: Chimney on east side slope near front.

This rectangular structure is 3 bays wide and 4 bays deep. There is a side exit door to a raised stoop of wooden construction on the western end for fire purposes. On the front of the building is a red brick 4 step stoop entrance with brick side guards.

*Phone call telling me of  
9/17/81 - Church fire on 9/3/81*

PHOTO Negative File # 18 - Roll 12

Map (Indicate North)

See District Map



SITING, BOUNDARY DESCRIPTION, AND RELATED STRUCTURES:

The church is located on the south side of Church St. with an open lot on each side. The front is decorated with a privet planting.

SURROUNDING ENVIRONMENT: Urban ☐ Suburban ☐ Scattered Buildings ☐  
Open Space ☐ Woodland ☐ Residential ☒ Agricultural ☐  
Industrial ☐ Downtown Commercial ☐ Highway Commercial ☐ Other ☐

SIGNIFICANCE:

Church founded in 1835. Their building was enlarged in 1850 and completely rebuilt in 1878. Enlarged again in 1926. The aluminum siding was installed in the summer of 1979.

ORIGINAL USE: Church

PRESENT USE: Church

PHYSICAL CONDITION: Excellent ☒ Good ☐

Fair ☐ Poor ☐

REGISTER ELIGIBILITY: Yes ☐ Possible ☐

No ☐ Part of District ☒

THREATS TO SITE: Roads ☐ Development ☐

Zoning ☐ Deterioration ☐

No Threat ☒ Other ☐

COMMENTS:

REFERENCES:

November 7, 1929 Messenger Press.

RECORDED BY:  
ORGANIZATION:

C. Malcolm Knowles  
Allentown & Upper Freehold Historical Society

DATE: Nov. & Dec. 1979

NEW JERSEY OFFICE OF HISTORIC PRESERVATION HISTORIC SITES INVENTORY # 158  
INDIVIDUAL STRUCTURE SURVEY FORMHISTORIC NAME: A. CAFFERTY<sup>H</sup> HOUSE  
LOCATION: 62 Church StreetCOMMON NAME: ----  
BLOCK/LOT 17/78-79MUNICIPALITY: Allentown  
USGS QUAD: Allentown  
OWNER/ADDRESS: Mildred Vincent Gray  
5526 W. Thompson Street  
Philadelphia, Pa. 19131COUNTY: Monmouth  
UTM REFERENCES: Zone/Northing/Easting

## DESCRIPTION

Construction Date: c. 1850

Source of Date: Maps and Style

Architect:

Builder:

Style: Vernacular traditional - single detached dwelling. Form/Plan Type: Center Hall

Number of Stories: 2 $\frac{1}{2}$ Foundation: Concrete dash over a 1 $\frac{1}{2}$  ft. high brick

Exterior Wall Fabric: Wooden clapboard

Fenestration: 6/6 up, 2/2 down with shutters on front windows.

Roof/Chimneys: Asphalt shingle - gable roof with ridge parallel to facade with closed verges. Chimney on left end rear slope - enclosed.

## Additional Architectural Description:

3 bays wide and 2 bays deep with 3 bay deep addition at rear. Plus an enclosed shed on east side of addition. The facade includes an open 1 bay portico with hip roof and projecting moulded cornice supported by 2 turned columns. The porch floor and steps are concrete with no hand-railings. The entrance door may be original and having 2 vertical panels at bottom, a 1 glass window at top half.

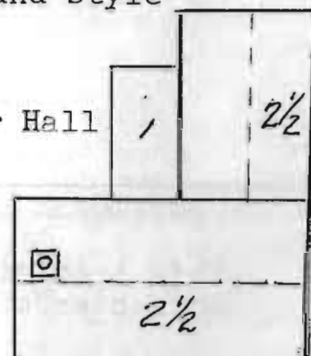

PHOTO Negative File # 1 - Roll 8

Map (Indicate North)

See District Map



SITING, BOUNDARY DESCRIPTION, AND RELATED STRUCTURES:

Location is on south side of Church St. with a medium size lot and numerous trees. The adjacent houses are, a modern one on the east side and the A.M.E. Church on the western side.

SURROUNDING ENVIRONMENT: Urban ☐ Suburban ☐ Scattered Buildings ☐  
Open Space ☐ Woodland ☐ Residential ☒ Agricultural ☐  
Industrial ☐ Downtown Commercial ☐ Highway Commercial ☐ Other ☐

SIGNIFICANCE:

This traditional home contributes to the streetscape and to the character of the district.

ORIGINAL USE: Home

PHYSICAL CONDITION: Excellent ☐ Good ☒

REGISTER ELIGIBILITY: Yes ☐ Possible ☐

THREATS TO SITE: Roads ☐ Development ☐

No Threat ☒ Other ☐

COMMENTS:

PRESENT USE: Home

Fair ☐ Poor ☐

No ☐ Part of District ☒

Zoning ☐ Deterioration ☐

REFERENCES:

Research of maps places this in possession of A. Cafferty in 1861 as a purchased building.

RECORDED BY: C. Malcolm Knowles

DATE: Nov. & Dec. 1979

ORGANIZATION: Allentown & Upper Freehold Historical Society



NEW JERSEY OFFICE OF HISTORIC PRESERVATION HISTORIC SITES INVENTORY # 159  
INDIVIDUAL STRUCTURE SURVEY FORMHISTORIC NAME: LAURA THOMAS HOUSE  
LOCATION: 60 Church StreetCOMMON NAME: ----  
BLOCK/LOT 17/75-76-77MUNICIPALITY: Allentown  
USGS QUAD: Allentown  
OWNER/ADDRESS: Barbara Scott  
60 Church StreetCOUNTY: Monmouth  
UTM REFERENCES: Zone/Northing/Easting

## DESCRIPTION

Construction Date: 1920

Source of Date: Builder's Records

Architect: ----

Builder: Charles D. Knowles

Style: Bungalow

Form/Plan Type: Center Hall,  
Rectangular Plan

Number of Stories: 1½

Foundation: 1½ ft. panel face concrete block

Exterior Wall Fabric: Wooden clapboards

Fenestration: Main body of house has 1/1 window design, front porch enclosed with multiple windows, 2 pair on each side of front entrance.

Roof/Chimneys: Asbestos roof material laid honeycomb method on a medium hip roof. 1 brick chimney enclosed in rear slope of roof.

## Additional Architectural Description:

The roof is surmounted with 2-hip dormers, one on front and one on west side. The main roof extends over the front porch and is supported by 4 doric columns. This porch has been enclosed at a later date. Three bay facade with entrance in center and 4 bays deep with a suspended 3 window bay projecting on east side and a rear door exit onto an open stoop.

PHOTO Negative File # 0 - Roll 8

Map (Indicate North)

See District Map





**SITING, BOUNDARY DESCRIPTION, AND RELATED STRUCTURES:**

This bungalow is located on the south side of Church st. on a spacious well-tended lot which is enclosed by a privet hedge. On the east side is a modern intrusion and on the west a middle 19th century dwelling. The front of the house is on the normal building line for this street.

**SURROUNDING ENVIRONMENT:** Urban ☐ Suburban ☐ Scattered Buildings ☐  
Open Space ☐ Woodland ☐ Residential ☒ Agricultural ☐  
Industrial ☐ Downtown Commercial ☐ Highway Commercial ☐ Other ☐

**SIGNIFICANCE:**

This is a typical bungalow as constructed in 1920. The design was selected from a standard design book as supplied by the builder, and with minor modifications made to suit the owner.

**ORIGINAL USE:** Home

**PHYSICAL CONDITION:** Excellent ☐ Good ☒

**REGISTER ELIGIBILITY:** Yes ☐ Possible ☐

**THREATS TO SITE:** Roads ☐ Development ☐

No Threat ☒ Other ☐

**COMMENTS:**

**PRESENT USE:** Home

Fair ☐ Poor ☐

No ☐ Part of District ☒

Zoning ☐ Deterioration ☐

**REFERENCES:**

Home was built by the father of the writer, and data taken from records maintained by him, or his day books.

**RECORDED BY:** C. Malcolm Knowles

**DATE:** Nov. & Dec. 1979

**ORGANIZATION:** Allentown & Upper Freehold Historical Society

NEW JERSEY OFFICE OF HISTORIC PRESERVATION HISTORIC SITES INVENTORY # 160  
INDIVIDUAL STRUCTURE SURVEY FORM

HISTORIC NAME: H. IMLAY HOUSE COMMON NAME: ----  
 LOCATION: 48-50 Church Street BLOCK/LOT 17/72 and 17/73  
 MUNICIPALITY: Allentown COUNTY: Monmouth  
 USGS QUAD: Allentown UTM REFERENCES:  
 OWNER/ADDRESS: (48)-Norman B. Williams Jr. Zone/Northing/Easting  
 48-50 Church Street  
 (50½)-Towne Investment Co., Inc.

DESCRIPTION c/o Anthony DiNatale, 3332 South Broad, Trenton 08610  
 Construction Date: c.1820 Source of Date: Maps and Style

Architect: Builder:

Style: Form/Plan Type: Plain side hall with attached dwelling wing.

Number of Stories: 2

Foundation: 1 foot high exposed brick on main structure and dashed concrete on wing.

Exterior Wall Fabric: Clapboards

Fenestration: Left side of facade which is the older has 9/6 first floor & 6/6 on second elevation. Right facade has 6/1 first and 6/6 on second floor

Roof/Chimneys: Asphalt shingles on a gable roof with the ridge parallel to facade, and having close verges. The right side wing addition with a shed

Additional Architectural Description: style tin roof and slope to west side.

Interior chimney straddles ridge on west end, and another brick chimney on the rear shed addition.

At some time after the original structure was built it is believed the shed type addition was added. The main structure 3 bays wide and equivalent 2 bays deep with 1 bay also in back sloped roof part. Right side addition is 2 bays wide and 3 bays deep. Entrance to main house by east bay door to side hall, and wing addition by door to front room. Each entrance has separate concrete stoop which is protected by bracket supported flat roof hood.

PHOTO Negative File # 22- Roll 12 & # 15 - Roll 13 Map (Indicate North)



(609)292-2023

DEPARTMENT OF ENVIRONMENTAL PROTECTION, BUREAU OF PARKS AND FORESTRY  
 OFFICE OF HISTORIC PRESERVATION, 109 WEST STATE STREET TRENTON, NEW JERSEY 08625

SITING, BOUNDARY DESCRIPTION, AND RELATED STRUCTURES:

Located on south side of Church St. with a driveway on both sides. Only a small lot in the rear of premises, no front yard. To the east is a 19th century dwelling and on the west is a modern intrusion.

SURROUNDING ENVIRONMENT: Urban ☐ Suburban ☐ Scattered Buildings ☐  
Open Space ☐ Woodland ☐ Residential ☒ Agricultural ☐  
Industrial ☐ Downtown Commercial ☐ Highway Commercial ☐ Other ☐

SIGNIFICANCE:

In 1865 William Emmons purchased the property and made rush bottom, slat back chairs here. James Buckalew married the daughter of Emmons and continued the chair business here in his father-in-law's shop.

ORIGINAL USE: Home

PHYSICAL CONDITION: Excellent ☐ Good ☐

REGISTER ELIGIBILITY: Yes ☐ Possible ☐

THREATS TO SITE: Roads ☐ Development ☐

No Threat ☐ Other ☐

COMMENTS:

PRESENT USE: Homes

Fair ☐ Poor ☒

No ☐ Part of District ☒

Zoning ☐ Deterioration ☒

REFERENCES:

1861 map, 1873 map, 1889 map. "Chair Builders of Monmouth County", by MacDonald.

RECORDED BY: C. Malcolm Knowles

ORGANIZATION:

Allentown & Upper Freehold Historical Society

DATE: Nov. & Dec. 1979

NEW JERSEY OFFICE OF HISTORIC PRESERVATION HISTORIC SITES INVENTORY # 161  
INDIVIDUAL STRUCTURE SURVEY FORM

HISTORIC NAME: COWARD/HUTCHINSON HOUSE COMMON NAME: ----  
 LOCATION: 44/46 Church Street BLOCK/LOT 17/70-71  
 MUNICIPALITY: Allentown COUNTY: Monmouth  
 USGS QUAD: Allentown UTM REFERENCES:  
 OWNER/ADDRESS: Laurie McMinn Zone/Northing/Easting  
 44/46 Church Street

## DESCRIPTION

Construction Date: C. 1880

Source of Date: Maps and Style

Architect:

Builder:

Style: Vernacular traditional

Form/Plan Type: Rectangular with center hall.

Number of Stories: 2½

Foundation: Brick 2 ft. high coated with plaster of concrete.

Exterior Wall Fabric: Asbestos shingles over original clapboards.

Fenestration: 2/2

Roof/Chimneys: Standing ridge tin, gable roof with ridge parallel to facade.

Tin roof on shed type wing on rear with plain projecting verges. Brick

Additional Architectural Description: chimney enclosed in shed addition.

This center hall dwelling was converted to a 2-family house by addition of double entrances from front portico. The structure is 4 bays wide and 4 bays deep with a 1 bay wing on the rear. The front portico is under reconstruction and a 2 column supported roof is planned.

PHOTO Negative File # 35 - Roll 7

Map (Indicate North)

See District Map



**SITING, BOUNDARY DESCRIPTION, AND RELATED STRUCTURES:**

Location is on south side of Church St. with only a driveway space between adjacent houses. Portico steps join front sidewalk and leave minimum front yard.

**SURROUNDING ENVIRONMENT:** Urban ☐ Suburban ☐ Scattered Buildings ☐  
Open Space ☐ Woodland ☐ Residential ☒ Agricultural ☐  
Industrial ☐ Downtown Commercial ☐ Highway Commercial ☐ Other ☐

**SIGNIFICANCE:**

The renovation of many of these older single family homes into a 2-family home indicates a trend to make the apartment addition carry the cost of taxes, maintenance, etc., on the older houses resided in by less affluent owners. In the renovation much of the pure architecture is lost.

**ORIGINAL USE:** Home

**PRESENT USE:** Homes

**PHYSICAL CONDITION:** Excellent ☐ Good ☒

Fair ☐ Poor ☐

**REGISTER ELIGIBILITY:** Yes ☐ Possible ☐

No ☐ Part of District ☒

**THREATS TO SITE:** Roads ☐ Development ☐

Zoning ☐ Deterioration ☐

No Threat ☒ Other ☐

**COMMENTS:**

**REFERENCES:** Shows only on 1889 map.

**RECORDED BY:**  
**ORGANIZATION:**

**C. Malcolm Knowles**  
**Allentown & Upper Freehold Historical Society**

**DATE:** Nov. & Dec. 1979



NEW JERSEY OFFICE OF HISTORIC PRESERVATION HISTORIC SITES INVENTORY # 162  
INDIVIDUAL STRUCTURE SURVEY FORM

HISTORIC NAME: W. ANDERSON HOUSE  
 LOCATION: 42 Church Street  
 MUNICIPALITY: Allentown  
 USGS QUAD: Allentown  
 OWNER/ADDRESS: B.F. DiBenedetto & S.A. Vaughn  
 42 Church Street

COMMON NAME: ----  
 BLOCK/LOT: 17/68-69  
 COUNTY: Monmouth  
 UTM REFERENCES: Zone/Northing/Easting

DESCRIPTION  
 Construction Date: c. 1860  
 Architect: \_\_\_\_\_  
 Style: Traditional vernacular  
 Number of Stories: 2½  
 Foundation: Concrete coated over brick 1½ ft. high.  
 Exterior Wall Fabric: Aluminum siding over original clapboards.  
 Fenestration: 1/1 sash. Shutters on main windows.  
 Roof/Chimneys: Asphalt shingle on gable roof and with ridge parallel to facade.  
 Cornice is boxed, plain with returns. 2 story wing at rear has tin roof and closed verges.

Additional Architectural Description:

There is a single stack interior straddle ridge chimney at back end of house. The house was once a double house but has been converted to a single dwelling. When the house was covered with aluminum siding the doorway at left of remaining door was covered over on the facade. The structure is now 4 bays wide and 2 bays deep with a 2 bay addition wing on the back extending the full length of the building. The entrance is off center to the right from a portico having a low hip roof supported by 4 turned columns.

PHOTO Negative File # 34 - Roll 7

Map (Indicate North)

See District Map





**SITING, BOUNDARY DESCRIPTION, AND RELATED STRUCTURES:**

Location is on the south side of Church St. and adjoins 2 homes of very similar structural design. The property is well shaded by large trees and shrubs.

**SURROUNDING ENVIRONMENT:** Urban ☐ Suburban ☐ Scattered Buildings ☐  
Open Space ☐ Woodland ☐ Residential ☒ Agricultural ☐  
Industrial ☐ Downtown Commercial ☐ Highway Commercial ☐ Other ☐

**SIGNIFICANCE:**

Originally built as a double house similar to the Bill's double homes, and is typical of the type structure built in Allentown during this period.

**ORIGINAL USE:** Homes

**PRESENT USE:** Home

**PHYSICAL CONDITION:** Excellent ☐ Good ☒

Fair ☐ Poor ☐

**REGISTER ELIGIBILITY:** Yes ☐ Possible ☐

No ☐ Part of District ☒

**THREATS TO SITE:** Roads ☐ Development ☐

Zoning ☐ Deterioration ☐

No Threat ☒ Other ☐

**COMMENTS:**

**REFERENCES:** 1861, 1873, and 1889 maps.

**RECORDED BY:** C. Malcolm Knowles

**DATE:** Nov. & Dec. 1979

**ORGANIZATION:** Allentown & Upper Freehold Historical Society

NEW JERSEY OFFICE OF HISTORIC PRESERVATION HISTORIC SITES INVENTORY # 163  
INDIVIDUAL STRUCTURE SURVEY FORMHISTORIC NAME: JAMES TANTUM HOUSE  
LOCATION: 40 Church StreetCOMMON NAME: ----  
BLOCK/LOT 17/67

MUNICIPALITY: Allentown

COUNTY: Monmouth

USGS QUAD: Allentown

UTM REFERENCES:

OWNER/ADDRESS: M.C. Sturtevant &amp; A. Skowronski

Zone/Northing/Easting

72 Appleby Avenue

South River, N.J. 08882

## DESCRIPTION

Construction Date: c. 1830 - rear  
c. 1850 - frontSource of Date: Maps, Style, and  
Messenger

Architect:

Builder:

Style: Typical of structure built at  
this date.Form/Plan Type: Rectangular  
front section and similar  
section at rear forming  
an "L" shape building.

Number of Stories: 2½

Foundation: 1½ ft. high of brick and plastered with concrete  
coating.Exterior Wall Fabric: Striated asbestos shingles over original wooden  
clapboards.Fenestration: 1/1 sash believed changed in 1920's from small pane sash. 2-4  
light square sash in gables.Roof/Chimneys: Asphalt shingles on gable roofs. Front section with ridge paral  
lel to facade and back section perpendicular to front section. Verges pro-Additional Architectural Description: jecting but plain. 1 brick chimney on west  
end straddling ridge of front section.

Front section is 4 bays both first and second elevation, with a 3 window bay under the porch roof only on first floor, forming a flat bow style. Front section is 3 bays deep. Back section is 2 bays deep with small, cove stoop on east end. Front section is partially surrounded by low hip tin roof covered wooden porch. This extends ¾ across the eastern end of facade and wraps around to 1/2 of eastern end of house. The roof is supported by 7 turned columns. The railing is square spindled. Conventional single 3 panel door entrance.

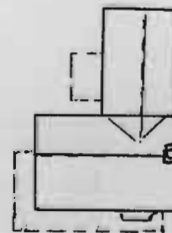

PHOTO Negative File # 33 - Roll 7

Map (Indicate North)

See District Map



**SITING, BOUNDARY DESCRIPTION, AND RELATED STRUCTURES:**

Location is on south side of Church St. and on a lot with only a driveway on the eastern end. The back lot has a good size barn of gable design and is in good condition.

**SURROUNDING ENVIRONMENT:** Urban ☐ Suburban ☐ Scattered Buildings ☐  
Open Space ☐ Woodland ☐ Residential ☒ Agricultural ☐  
Industrial ☐ Downtown Commercial ☐ Highway Commercial ☐ Other ☐

**SIGNIFICANCE:**

In the early 1900's this was the home of William Burk who drove a stage between Allentown and Yardville where passengers made connection with the trolley to Trenton. He also picked up and delivered the mail which was received at the Railway station in Yardville. The early stage was horse drawn but by 1910 a motor car type was used. Later, he drove a route for transportation of school children from the outlying areas to school in Allentown.

**ORIGINAL USE:** House

**PRESENT USE:** House

**PHYSICAL CONDITION:** Excellent ☐ Good ☒

Fair ☐ Poor ☐

**REGISTER ELIGIBILITY:** Yes ☐ Possible ☐

No ☐ Part of District ☒

**THREATS TO SITE:** Roads ☐ Development ☐

Zoning ☐ Deterioration ☐

No Threat ☒ Other ☐

**COMMENTS:**

**REFERENCES:**

Maps of 1830, 1861, 1873, 1889 and Allentown Messenger items by Charles H. Fidler.

**RECORDED BY:**  
**ORGANIZATION:**

C. Malcolm Knowles  
Allentown & Upper Freehold Historical Society.

**DATE:** Nov. & Dec. 1979

NEW JERSEY OFFICE OF HISTORIC PRESERVATION HISTORIC SITES INVENTORY # 164  
INDIVIDUAL STRUCTURE SURVEY FORM

HISTORIC NAME: THOMAS FORD HOUSE COMMON NAME: ----  
 LOCATION: 38 Church Street BLOCK/LOT 17/66  
 MUNICIPALITY: Allentown COUNTY: Monmouth  
 USGS QUAD: Allentown UTM REFERENCES:  
 OWNER/ADDRESS: Joseph and Kathleen Fidler Zone/Northing/Easting  
 38 Church Street

## DESCRIPTION

Construction Date: c. 1830

Source of Date: Messenger

Architect:

Builder:

Style: In tradition of style of 1830- 1850. Form/Plan Type: Side Hall

Number of Stories: 2½

Foundation: 1 ft. high exposed red brick.

Exterior Wall Fabric: Aluminum siding over original clapboards.

Fenestration: 2/2- 3/3 over entry.

Roof/Chimneys: Asphalt shingles on gable roofs having boxed cornice and plain returns. Chimney straddles ridge on back addition.

## Additional Architectural Description:

The structure is made up of a rectangular front section with ridge parallel to facade. The rear section is a gable roof with ridge perpendicular to front section and forms an "L" design building. Front section is 3 bays wide and 2 bays deep and contains a small covered flagstone stoop with 2 ornamental iron trellis posts supporting the low hip roof. The rear section is 2 bays wide and 3 bays deep with shed type porch on the east end extending its full length. Two square columns and an enclosed end support this low pitch roof. The front entrance is recessed-plain transom and sidelights. The door is multi-light full length glass. The front porch is not the original as a full porch extended across the facade in 1928.

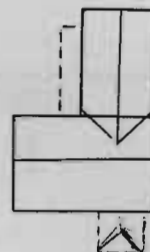

PHOTO Negative File # 30 - Roll 7 & # 32 - Roll 7 Map (Indicate North)





SITING, BOUNDARY DESCRIPTION, AND RELATED STRUCTURES:

The building is located on the south side of Church st. and faces Hamilton St. It is situated on the west corner of the lot with the driveway of #42 as a boundry. This gives a fair size side lawn on the east end as well as a small lawn on the front of the premises. The lot is well treed and is nicely maintained.

SURROUNDING ENVIRONMENT: Urban [☒] Suburban [☐] Scattered Buildings [☐]  
Open Space [☐] Woodland [☐] Residential [☒] Agricultural [☐]  
Industrial [☐] Downtown Commercial [☐] Highway Commercial [☐] Other [☐]

SIGNIFICANCE:

An early photo shows random width clapboards on this structure, but in March, 1979, aluminum siding was placed on them.

ORIGINAL USE: Home

PHYSICAL CONDITION: Excellent [☐] Good [☒]

REGISTER ELIGIBILITY: Yes [☐] Possible [☐]

THREATS TO SITE: Roads [☐] Development [☐]

No Threat [☒] Other [☐]

COMMENTS:

PRESENT USE: Home

Fair [☐] Poor [☐]

No [☐] Part of District [☒]

Zoning [☐] Deterioration [☐]

REFERENCES:

RECORDED BY:  
ORGANIZATION:

C. Malcolm Knowles  
Allentown & Upper Freehold Historical Society

DATE: Nov. & Dec. 1979

NEW JERSEY OFFICE OF HISTORIC PRESERVATION HISTORIC SITES INVENTORY # 165  
INDIVIDUAL STRUCTURE SURVEY FORMHISTORIC NAME: UPDEGRAFT HOUSE  
LOCATION: 36 Church StreetCOMMON NAME: ----  
BLOCK/LOT 17/65MUNICIPALITY: Allentown  
USGS QUAD: Allentown  
OWNER/ADDRESS: Richard & Anne Crosby  
36 Church StreetCOUNTY: Monmouth  
UTM REFERENCES: Zone/Northing/Easting

## DESCRIPTION

Construction Date: c. 1830 - rear  
c. 1860 - frontSource of Date: Maps, Style, and  
Messenger

Architect:

Builder:

Style: Similar to #s 38, 40, 42 Church St., all erected about same date.

Number of Stories: 2½

Foundation: Brick 1½ ft. high with concrete plaster dash.

Exterior Wall Fabric: Narrow width aluminum siding.

Fenestration: 2/2 with shutters on facade only.

Roof/Chimneys: Asphalt shingles, 1 single stack brick chimney on east end  
straddle ridge.

## Additional Architectural Description:

Like the dwellings at 38, 40, 42, this is an "L" style construction having a rectangular section facing the street of 3 bays wide. It has a gable roof with ridge parallel to the facade. The roof is of boxed cornice with plain frieze and close verges. The rear section is 3 bays deep and 2 bays wide and joins the front section with a high gable perpendicular to that section. On the east end is a shed porch which has been enclosed. The front stoop has been reconstructed of brick and its low hip tin roof is supported by 2 square capped columns. The main door is off center to the west and opens into a side hall. It has a flush plain transom but no side lights. The door is 4 wooden panels.

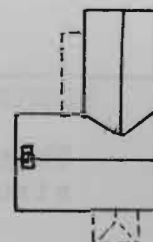

PHOTO Negative File # 29 - Roll 7 &amp; # 31 - Roll 7 Map (Indicate North)





SITING, BOUNDARY DESCRIPTION, AND RELATED STRUCTURES:

This site is on the south side of Church St. with the porch steps adjoining the sidewalk. The house is situated on the west corner of the lot and has only a narrow driveway on the eastern side of the house, making for a very narrow lot. The property has one large shade tree in front and an evergreen foundation planting.

SURROUNDING ENVIRONMENT: Urban ☒ Suburban ☐ Scattered Buildings ☐  
Open Space ☐ Woodland ☐ Residential ☒ Agricultural ☐  
Industrial ☐ Downtown Commercial ☐ Highway Commercial ☐ Other ☐

SIGNIFICANCE:

This house has always been well maintained and has had a minimum of structural changes throughout its history.

ORIGINAL USE: Home

PRESENT USE: Home

PHYSICAL CONDITION: Excellent ☐ Good ☒

Fair ☐ Poor ☐

REGISTER ELIGIBILITY: Yes ☐ Possible ☐

No ☐ Part of District ☒

THREATS TO SITE: Roads ☐ Development ☐

Zoning ☐ Deterioration ☐

No Threat ☒ Other ☐

COMMENTS:

REFERENCES:

Same references to maps as other similar residences adjacent to this.

RECORDED BY:

C. Malcolm Knowles

DATE: Nov. & Dec. 1979

ORGANIZATION:

Allentown & Upper Freehold Historical Society

NEW JERSEY OFFICE OF HISTORIC PRESERVATION HISTORIC SITES INVENTORY # 166  
INDIVIDUAL STRUCTURE SURVEY FORM

HISTORIC NAME: BILLS-FORD HOUSE  
 LOCATION: 34 Church Street  
 MUNICIPALITY: Allentown  
 USGS QUAD: Allentown  
 OWNER/ADDRESS: Robert & Carol Floyd  
 34 Church Street

COMMON NAME: ----  
 BLOCK/LOT: 17/64  
 COUNTY: Monmouth  
 UTM REFERENCES: Zone/Northing/Easting

## DESCRIPTION

Construction Date: c. 1850

Source of Date: Maps and Style

Architect:

Builder:

Style: Single detached narrow front  
side hall design.

Form/Plan Type: Rectangular

Number of Stories: 2½

Foundation: Exposed old red brick 1 ft. high.

Exterior Wall Fabric: Asbestos shingles over original wooden clapboards.

Fenestration: 2/2 down, 6/6 up, with shutters on facade only.

Roof/Chimneys: Roof is asphalt shingles. Chimney is being rebuilt of new  
brick and single flue liner on east end straddling the ridge.

## Additional Architectural Description:

The roof is a medium pitch gable with ridge parallel to the facade, and having a plain box cornice with close verges. The back is 3 bays wide on first elevation and 2 bays on second, and 3 bays deep with single bay on shed addition. The structure is being renovated at this time with a shed type porch construction on the facade. This will be a cedar wood shingle covering upon completion. Entrance is on the west end opening into a side hall and staircase with one front room on the left side. The door frame is plain and any trim has been destroyed at time of asbestos installation.

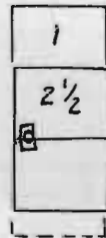

PHOTO Negative File #  
 # 28 - Roll 7

(Indicate North)

See District Map



9901 1000

SITING, BOUNDARY DESCRIPTION, AND RELATED STRUCTURES:

This small house is located on the south side of Church St. The lot is very narrow with no land on either side for other than a walk-through. The front porch steps off onto the sidewalk.

SURROUNDING ENVIRONMENT: Urban ☒ Suburban ☐ Scattered Buildings ☐  
Open Space ☐ Woodland ☐ Residential ☒ Agricultural ☐  
Industrial ☐ Downtown Commercial ☐ Highway Commercial ☐ Other ☐

SIGNIFICANCE:

This house had about the 1928-30's, an original porch on the facade which extended across the entire front. By 1937 this had been removed and a small gable hood placed over the front entrance, probably when the asbestos shingles were installed. The owner is now intending to install an enclosed porch here as the wood shingles are run up about waist high. According to owner, this was once a tavern.

ORIGINAL USE: Home

PRESENT USE: Home

PHYSICAL CONDITION: Excellent ☐ Good ☐

Fair ☒ Poor ☐

REGISTER ELIGIBILITY: Yes ☐ Possible ☐

No ☐ Part of District ☒

THREATS TO SITE: Roads ☐ Development ☐

Zoning ☐ Deterioration ☒

No Threat ☐ Other ☐

COMMENTS:

REFERENCES:

Maps and conversation with owner and others who were living at time of former modernizations.

RECORDED BY: C. Malcolm Knowles

DATE: Nov. & Dec. 1979

ORGANIZATION: Allentown & Upper Freehold Historical Society

NEW JERSEY OFFICE OF HISTORIC PRESERVATION HISTORIC SITES INVENTORY # 167  
INDIVIDUAL STRUCTURE SURVEY FORMHISTORIC NAME: SIDNEY BORDEN HOUSE  
LOCATION: 32 Church StreetCOMMON NAME: ----  
BLOCK/LOT 17/63MUNICIPALITY: Allentown  
USGS QUAD: Allentown  
OWNER/ADDRESS: Albert H. Porter  
32 Church StreetCOUNTY: Monmouth  
UTM REFERENCES: Zone/Northing/EastingDESCRIPTION  
Construction Date: c. 1820 - west wing  
c. 1866 - east wing

Source of Date: Maps, Style and Deed

Architect:

Builder:

Style: Vernacular Federal

Form/Plan Type: Originally a side hall  
but reconstruction makes it a center  
hall design. Rectangular.

Number of Stories: 2

Foundation: Concrete plaster over an unknown base. 1½ ft. high in front.

Exterior Wall Fabric: Random width clapboards and vertical wooden panels.

Fenestration: 6/6 with shutters.

Roof/Chimneys: Standing ridge tin on a very nearly flat gable. Two single  
stack brick interior on east ridge. One dual stack on interior

Additional Architectural Description: of west end straddling ridge.

The west end which is the older part has on the first elevation, vertical panel boards and battens. The east end was added at a later date and is a random width clapboard construction and also extends across the entire facade on second elevation. The cornice is a box construction with built-in gutter and has close verges on ends of the building. The facade is 5 bays wide both first and second elevation by 2 bays deep. There is a side door on east end with plain trim, opening onto an open stoop which has no roof. The main entry is in the center of facade and is composed of a 3 light recessed transom and full length moulded panels on each side, and also has a fine old single door of moulded rails and deep recessed panels. An open wooden floor stoop with iron railings, but no roof.

PHOTO Negative File # 25 - Roll 7 &amp; # 27 - Roll 7 Map (Indicate North)





SITING, BOUNDARY DESCRIPTION, AND RELATED STRUCTURES:

Located on the south side of Church St. , the house is very close on west side and a driveway on east end of the lot. Front trees, foundation plantings, and small front lawn.

SURROUNDING ENVIRONMENT: Urban ☒ Suburban ☐ Scattered Buildings ☐  
Open Space ☐ Woodland ☐ Residential ☒ Agricultural ☐  
Industrial ☐ Downtown Commercial ☐ Highway Commercial ☐ Other ☐

SIGNIFICANCE:

This property was conveyed to Sidney Borden on the death of Asher Borden in 1847. In 1866 purchased by Emily Hankins and the east end construction was made. Has been retained in the Hankins family until purchased by present owner and residents.

ORIGINAL USE: House

PHYSICAL CONDITION: Excellent ☐ Good ☒

REGISTER ELIGIBILITY: Yes ☐ Possible ☐

THREATS TO SITE: Roads ☐ Development ☐

No Threat ☒ Other ☐

COMMENTS:

PRESENT USE: House

Fair ☐ Poor ☐

No ☐ Part of District ☒

Zoning ☐ Deterioration ☐

REFERENCES:

Deeds and maps of 1873 and 1889.

RECORDED BY:  
ORGANIZATION:

C. Malcolm Knowles  
Allentown & Upper Freehold Historical Society

DATE: Nov. & Dec. 1979

NEW JERSEY OFFICE OF HISTORIC PRESERVATION HISTORIC SITES INVENTORY # 168  
INDIVIDUAL STRUCTURE SURVEY FORM

HISTORIC NAME: MOUNT HOUSE      COMMON NAME: ----  
 LOCATION: 30 Church Street      BLOCK/LOT 17/62  
 MUNICIPALITY: Allentown      COUNTY: Monmouth  
 USGS QUAD: Allentown      UTM REFERENCES:  
 OWNER/ADDRESS: William & Nancy Collier      Zone/Northing/Easting  
 30 Church Street

## DESCRIPTION

Construction Date: c. 1830      Source of Date: Maps and Style  
 (moved from #6 N. Main)  
 Architect: ----      Builder: moved by Charles D. Knowles

Style: Traditional vernacular      Form/Plan Type: Rectangular

Number of Stories: 2½

Foundation: Concrete block with a dash coat of roughened concrete. 2 ft. high.

Exterior Wall Fabric: Wooden clapboards.

Fenestration: 2/2 with shutters.

Roof/Chimneys: Asphalt shingles on a gable roof having the ridge parallel to the facade. Tin roof on rear shed style addition.

## Additional Architectural Description:

The facade is 3 bays wide on both elevations and 3 bays deep with uneven spacing. There are 2 front doors, the west entrance to the dentist's office and the east door to a hall and stairway to the second floor apartment. The plain entrances are protected by a porch which extends across full facade. Its roof, a low hip with moulded cornice supported by 3 columns. The main roof of the house has a box cornice with plain returns. The rear wing is 2 story with a shed design roof sloping southward.

PHOTO Negative File # 26 - Roll 7

Map (Indicate North)





# SITING, BOUNDARY DESCRIPTION, AND RELATED STRUCTURES:

Located on south side of Church St. and on west front corner of the lot. The driveway is located on the east side, There are no additional buildings on the property. Landscaping of trees and evergreens with an open lot on east side.

SURROUNDING ENVIRONMENT: Urban ☒ Suburban ☐ Scattered Buildings ☐  
Open Space ☐ Woodland ☐ Residential ☒ Agricultural ☐  
Industrial ☐ Downtown Commercial ☐ Highway Commercial ☐ Other ☐

## SIGNIFICANCE:

This house was moved here in 1932 to make way for a new brick dwelling house at #6 North Main St. In 1830 this was the property of a Mrs. Mount, and from 1873 to 1905 belonged to the Davis family.

ORIGINAL USE: Home

PHYSICAL CONDITION: Excellent ☒ Good ☐

REGISTER ELIGIBILITY: Yes ☐ Possible ☐

THREATS TO SITE: Roads ☐ Development ☐

No Threat ☒ Other ☐

COMMENTS:

PRESENT USE: Apartment & Dentist

Fair ☐ Poor ☐ Office

No ☐ Part of District ☒

Zoning ☐ Deterioration ☐

## REFERENCES:

Maps of 1873 and 1889, and Knowles records, as well as Allentown Messenger.

RECORDED BY:

C. Malcolm Knowles

DATE: Nov. & Dec. 1979

ORGANIZATION:

Allentown-UpperFreehold Historical Society

NEW JERSEY OFFICE OF HISTORIC PRESERVATION HISTORIC SITES INVENTORY # 169  
INDIVIDUAL STRUCTURE SURVEY FORM

HISTORIC NAME: J. IMLAY HOUSE  
 LOCATION: 28 Church Street  
 MUNICIPALITY: Allentown  
 USGS QUAD: Allentown  
 OWNER/ADDRESS: Barbara Ann Yates  
 28 Church Street

COMMON NAME: ----  
 BLOCK/LOT: 17/61  
 COUNTY: Monmouth  
 UTM REFERENCES: Zone/Northing/Easting

DESCRIPTION  
 Construction Date: c. 1840  
 Source of Date: Maps and Style

Architect: Builder:  
 Style: Traditional Vernacular Form/Plan Type: Side Hall  
 Rectangular

Number of Stories: 2

Foundation: Brick with stucco-veneer. 1 ft. high

Exterior Wall Fabric: Aluminum siding over original wooden clapboards.

Fenestration: 6/6 With shutters on facade only.

Roof/Chimneys: Standing ridge tin on a medium high gable roof with the ridge parallel to the facade. The back roof is tin with close verges.

Additional Architectural Description: A two flue enclosed brick chimney on east end straddles the ridge.

The front roof has extended eaves with no rafters exposed. The building is 3 bays wide on both the first and second elevation by 1 bay deep plus a 2 story full width shed type wing addition on the rear. This is 4 bays deep on the first floor and 3 bays on the second floor. The small wooden porch accesses the side hall entrance on the west end on the facade. The trim is plain and the flat porch roof is supported by 2 square columns.

PHOTO Negative File # 24 - Roll 7

Map (Indicate North)

See District Map



SITING, BOUNDARY DESCRIPTION, AND RELATED STRUCTURES:

This home is located on the south side of Church Street with the driveway on the west corner of the lot next to the house. There is an open lot on the east side which was the site of the former Grange Hall that was demolished in 1969, There is a barn conversion to a garage in the back lot.

SURROUNDING ENVIRONMENT: Urban ☒ Suburban ☐ Scattered Buildings ☐  
Open Space ☐ Woodland ☐ Residential ☒ Agricultural ☐  
Industrial ☐ Downtown Commercial ☐ Highway Commercial ☐ Other ☐

SIGNIFICANCE:

This dwelling has always been the home of a middle class citizen who has maintained his property, paid his taxes, and contributed to the local atmosphere of the village.

ORIGINAL USE: Home

PHYSICAL CONDITION: Excellent ☐ Good ☒

REGISTER ELIGIBILITY: Yes ☐ Possible ☐

THREATS TO SITE: Roads ☐ Development ☐

No Threat ☒ Other ☐

COMMENTS:

PRESENT USE: Home

Fair ☐ Poor ☐

No ☐ Part of District ☒

Zoning ☐ Deterioration ☐

REFERENCES: 1873 & 1889 maps

RECORDED BY: C. Malcolm Knowles

DATE: Nov. & Dec. 1979

ORGANIZATION: Allentown - Upper - Freehold Historical Society

NEW JERSEY OFFICE OF HISTORIC PRESERVATION HISTORIC SITES INVENTORY # 170  
INDIVIDUAL STRUCTURE SURVEY FORM

HISTORIC NAME: METHODIST ACADEMY  
 LOCATION: 24 Church Street  
 MUNICIPALITY: Allentown  
 USGS QUAD: Allentown  
 OWNER/ADDRESS: John J. Dmitruck  
 24 Church Street

COMMON NAME: ----  
 BLOCK/LOT 17/60 and 17/38  
 COUNTY: Monmouth  
 UTM REFERENCES: Zone/Northing/Easting

## DESCRIPTION

Construction Date: 1852

Source of Date: Maps, Style, House Tour  
Guide Book

Architect:

Builder: Methodist Church

Style: Modified traditional

Form/Plan Type: Side hall Rectangular

Number of Stories: 2½

Foundation: Brick with concrete coating, 1 ft. high.

Exterior Wall Fabric: Striated asbestos shingles. Contoured wood shingles in peak of gable end.

Fenestration: 2/2 first floor, 9/6 second floor, 2/2 gothic top window in gable.

Roof/Chimneys: Slate on a high gable roof with gable facing the street.  
Interior brick chimney at rear of the gable roof straddling ridge

## Additional Architectural Description:

This building is 3 bays wide with entrance on the west side of the facade. Two floor to ceiling windows on facade only. Two bays on second floor and 4 bays deep. There is a two story shed type rear wing addition on rear of 1 bay deep. The front porch is a low pitch hip across entire facade and is supported by 4 square columns. The floor is concrete of 1 ft. high. There is a platform stoop with a bracketed flat roof over the door only on the east side. The main roof has a boxed plain cornice with verges projecting plain.

PHOTO Negative File # 24 - Roll 12

Map (Indicate North)

See District Map



**SITING, BOUNDARY DESCRIPTION, AND RELATED STRUCTURES:**

The location is on the south side of Church St., on a medium size lot. On the west is an open lot that was the location of the Grange Hall, which was demolished in 1969. On the east is a small lawn and driveway. The trees, lawn and shrubbery complement the surroundings. There is an old 2 story barn at rear of property.

**SURROUNDING ENVIRONMENT:** Urban ☒ Suburban ☐ Scattered Buildings ☐  
Open Space ☐ Woodland ☐ Residential ☒ Agricultural ☐  
Industrial ☐ Downtown Commercial ☐ Highway Commercial ☐ Other ☐

**SIGNIFICANCE:**

This dwelling was erected for use as the Methodist Parsonage, but was pressed into service as a school or Academy instead. The second floor area was utilized as a Hall and plays or socials were held there. In 1855, Anthony W. Kennedy operated a chair factory in this building. He made slat back- rush bottom straight back chairs for about 15 years. His son James assisted in the enterprise but did not continue after the death of the senior Kennedy.

**ORIGINAL USE:** Church parsonage

**PRESENT USE:** Home

**PHYSICAL CONDITION:** Excellent ☐ Good ☒

Fair ☐ Poor ☐

**REGISTER ELIGIBILITY:** Yes ☐ Possible ☐

No ☐ Part of District ☒

**THREATS TO SITE:** Roads ☐ Development ☐

Zoning ☐ Deterioration ☐

No Threat ☒ Other ☐

**COMMENTS:**

**REFERENCES:** Guide book, "Allentown Messenger", and maps.  
"Central New Jersey Chairmaking of the Nineteenth Century",  
by William H. MacDonald.

**RECORDED BY:** C. Malcolm Knowles

**DATE:** Nov. & Dec. 1979

**ORGANIZATION:** Allentown & Upper Freehold Historical Society



NEW JERSEY OFFICE OF HISTORIC PRESERVATION HISTORIC SITES INVENTORY # 171  
INDIVIDUAL STRUCTURE SURVEY FORM

HISTORIC NAME: T.H. VANDERBEEK HOUSE COMMON NAME: ----  
 LOCATION: 22 Church Street BLOCK/LOT 17/58  
 MUNICIPALITY: Allentown COUNTY: Monmouth  
 USGS QUAD: Allentown UTM REFERENCES:  
 OWNER/ADDRESS: Melvin & Lee Ann Sahner Zone/Northing/Easting  
 22 Church Street

## DESCRIPTION

Construction Date: c. 1840 Source of Date: Maps and Style  
 Architect: Builder:  
 Style: Traditional Vernacular Form/Plan Type: Side Hall Rectangular  
 Number of Stories: 2½ front with 2-2 story additions on back.  
 Foundation: Exposed brick 1-1½ ft. high.  
 Exterior Wall Fabric: Random width clapboards.  
 Fenestration: 6/6 & (2) 4 light sash in east gable, 1 in west.  
 Slate roof on main house and tin on additions.  
 Roof/Chimneys: (1) two stack chimney on east end- partly exposed.  
 (1) single stack of brick on rear addition.

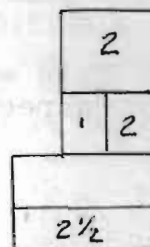

## Additional Architectural Description:

The main roof is gable design with ridge parallel to facade. The first addition in rear has a flat roof and the second addition is a shed type roof. The main house has 3 bays wide on first and second elevations by 2 bays deep. The first addition is 2 bays deep and second addition 2 bays deep. The front porch is a low hip roof type with support by 4 round columns. The main entrance on the west end is recessed transom and side lights design with a heavy 6 panel deep type door. A side porch on east side has a shed roof enclosed and extends under part of the second addition as an umbrage.

PHOTO Negative File # 21 - Roll 7 & # 22 - Roll 7 Map (Indicate North)





SITING, BOUNDARY DESCRIPTION, AND RELATED STRUCTURES:

Location is on the south side of Church Street on the west corner of the lot and with a driveway on the east side. The lot is treed and has well located shrubbery. A more modern home is on the left. There is a shed type garage at rear of property.

SURROUNDING ENVIRONMENT: Urban ☒ Suburban ☐ Scattered Buildings ☐  
Open Space ☐ Woodland ☐ Residential ☒ Agricultural ☐  
Industrial ☐ Downtown Commercial ☐ Highway Commercial ☐ Other ☐

SIGNIFICANCE:

This was the home of Mr. T. H. Vanderbeck who was one of Allentown's respected citizens during the period till 1889.

ORIGINAL USE: Home	PRESENT USE: Home
PHYSICAL CONDITION: Excellent <input type="checkbox"/> Good <input checked="" type="checkbox"/>	Fair <input type="checkbox"/> Poor <input type="checkbox"/>
REGISTER ELIGIBILITY: Yes <input type="checkbox"/> Possible <input type="checkbox"/>	No <input type="checkbox"/> Part of District <input checked="" type="checkbox"/>
THREATS TO SITE: Roads <input type="checkbox"/> Development <input type="checkbox"/>	Zoning <input type="checkbox"/> Deterioration <input type="checkbox"/>
No Threat <input checked="" type="checkbox"/> Other <input type="checkbox"/>	
COMMENTS:	

REFERENCES:

1973 & 1889 maps.

RECORDED BY: C. Malcolm Knowles

DATE: Nov. & Dec. 1979

ORGANIZATION: Allentown & Upper Freehold Historical Society

NEW JERSEY OFFICE OF HISTORIC PRESERVATION HISTORIC SITES INVENTORY # 172  
INDIVIDUAL STRUCTURE SURVEY FORM

HISTORIC NAME: CHARLES SPAULDING HOUSE COMMON NAME: ----  
 LOCATION: 20 Church Street BLOCK/LOT 17/56  
 MUNICIPALITY: Allentown COUNTY: Monmouth  
 USGS QUAD: Allentown UTM REFERENCES:  
 OWNER/ADDRESS: Leila T. Wilson Zone/Northing/Easting  
 20 Church Street

DESCRIPTION  
 Construction Date: 1928 Source of Date: Builder's Records  
 Architect: ---- Builder: Charles D. Knowles  
 Style: Bungalowoid Form/Plan Type: Side Hall,  
 Rectangular Plan  
 Number of Stories: 2½  
 Foundation: Poured concrete cellar walls with brick veneer-2 ft. above grade.  
 Exterior Wall Fabric: Aluminum siding over original narrow clapboards.  
 Fenestration: 1/1. A 3 segment sash assembly on west side of facade on first elevation. 3 single light sash in front roof dormer.  
 Roof/Chimneys: Asphalt shingles on a low hip roof. 1 single flue brick chimney on east side of slope.  
 Additional Architectural Description:  
 The main gable roof encompasses a 3 bay low hip dormer and presents a plain boxed cornice and plain frieze. On the east half of the facade and extending around half of east side is a partially enclosed porch having a low hip asphalt shingle roof of pedimented design. The porch roof is supported by 4 short, square, tapered columns mounted on a partially enclosed aluminum sided balustrade. The main entrance on the east side of the facade is recessed with side-lights. The building is 2 bays wide on first elevation, one of which is the entrance and one the 3 sash window assembly, by 3 bays deep.

PHOTO Negative File # 20 - Roll 7

Map (Indicate North)

See District Map



**SITING, BOUNDARY DESCRIPTION, AND RELATED STRUCTURES:**

The location is on the south side of Church St. adjacent to a fine 19th century home on the west and a more modern home on the east side. The building takes up most of the lot leaving only a driveway on the east side. There is a minimum of lawn and shrubbery. There is a one car garage and shed type structure at the rear of the property.

**SURROUNDING ENVIRONMENT:** Urban ☒ Suburban ☐ Scattered Buildings ☐  
Open Space ☐ Woodland ☐ Residential ☒ Agricultural ☐  
Industrial ☐ Downtown Commercial ☐ Highway Commercial ☐ Other ☐

**SIGNIFICANCE:**

This home was erected for Charles A. Spaulding, who was at one time the President of Farmers National Bank, as well as owner of one of the largest department stores in Allentown. This home follows the similar style of several others on South Main Street and was built by the same builder. The plans were standard forms from the Contractor's Plan Books, with minor modifications.

**ORIGINAL USE:** Home

**PRESENT USE:** Home

**PHYSICAL CONDITION:** Excellent ☐ Good ☒

Fair ☐ Poor ☐

**REGISTER ELIGIBILITY:** Yes ☐ Possible ☐

No ☐ Part of District ☒

**THREATS TO SITE:** Roads ☐ Development ☐

Zoning ☐ Deterioration ☐

No Threat ☒ Other ☐

**COMMENTS:**

**REFERENCES:**

From the builder's records.

**RECORDED BY:**

C. Malcolm Knowles

**DATE:** Dec. 1979

**ORGANIZATION:**

Allentown & Upper Freehold Historical Society

NEW JERSEY OFFICE OF HISTORIC PRESERVATION HISTORIC SITES INVENTORY # 174  
INDIVIDUAL STRUCTURE SURVEY FORM

HISTORIC NAME: ST. JOHNS R.C. CHURCH      COMMON NAME: Allentown First Aid Squad  
 LOCATION: 14 Church Street      BLOCK/LOT 17/46  
 MUNICIPALITY: Allentown      COUNTY: Monmouth  
 USGS QUAD: Allentown      UTM REFERENCES:  
 OWNER/ADDRESS: Allentown First Aid Squad      Zone/Northing/Easting  
 14 Church Street

## DESCRIPTION

Construction Date: c. 1897

Source of Date: Maps and Style

Built as a 1½ story building  
Architect:

Builder:

Style: Functional

Form/Plan Type: Rectangular

Number of Stories: 2½

Foundation: Footing of poured concrete with rock face concrete block set on footing for one story- no cellar.

Exterior Wall Fabric: Rock face concrete block first elevation, narrow clapboards second elevation. Contoured wood shingles in gables.

Fenestration: 4/4 sash added in 1917. 1-4 light single sash in triangular type window in gable end.

Roof/Chimneys: Slate on a gable roof with ridge perpendicular to facade. A shed type roof, asphalt-tar-paper on a 1 story addition on west end. 1 interior chimney at rear end of ridge.

Additional Architectural Description:  
 The first floor facade is made up of 2 single doors on east end, one of which leads to second elevation, the other into main apparatus area. There are two sets of overhead doors, one of which accesses a single story wing on the west end, the other into the main structure. The second elevation is 2 bays wide and the building is 3 bays deep. At the rear of this building is a single story wing topped by a gable roof which was used as the jail when this was the borough hall of former times.

PHOTO Negative File # 18 - Roll 7

Map (Indicate North)

See District Map





# SITING, BOUNDARY DESCRIPTION, AND RELATED STRUCTURES:

The location is on the south side of Church St. with the two exits to the street for first aid equipment. There is a driveway on the east side which leads to the former Baptist Church grounds. This also leads to a fair size barn in the rear. In the early days of Allentown this property was owned by the St. John's R.C. Church.

SURROUNDING ENVIRONMENT: Urban ☐ Suburban ☐ Scattered Buildings ☐  
Open Space ☐ Woodland ☐ Residential ☐ Agricultural ☐  
Industrial ☐ Downtown Commercial ☒ Highway Commercial ☐ Other ☐

## SIGNIFICANCE:

Originally a 1½ story building, this was used as the Borough Hall and Offices. In 1917 the building was raised up one story thus permitting the Hope Fire Company to keep their engines on the first floor. It was then that the rock face concrete block walls were built, resulting in the Borough Hall being on the second floor. In 1946 the fire company moved to their new headquarters across the street, and the first floor became the location of the Allentown First Aid Squad. The offices of the Borough moved in 1975 and that former space used by the police department until all Borough services were consolidated at #8 North Main St.

ORIGINAL USE: Borough Hall

PRESENT USE: First Aid Squad

PHYSICAL CONDITION: Excellent ☐ Good ☐

Fair ☒ Poor ☐ Headquarters

REGISTER ELIGIBILITY: Yes ☐ Possible ☐

No ☐ Part of District ☒

THREATS TO SITE: Roads ☐ Development ☐

Zoning ☐ Deterioration ☐

No Threat ☒ Other ☐

COMMENTS:

## REFERENCES:

"Allentown Messenger". Maps and "History of Allentown", by Storms.

RECORDED BY: C. Malcolm Knowles

DATE: Dec. 1979

ORGANIZATION: Allentown & Upper Freehold Historical Society

NEW JERSEY OFFICE OF HISTORIC PRESERVATION HISTORIC SITES INVENTORY # 175  
INDIVIDUAL STRUCTURE SURVEY FORMHISTORIC NAME: J. ROGERS HOUSE I  
LOCATION: 12 Church StreetCOMMON NAME: ----  
BLOCK/LOT 17/47

MUNICIPALITY: Allentown

COUNTY: Monmouth

USGS QUAD: Allentown

UTM REFERENCES:

OWNER/ADDRESS: Allen Taylor  
12 Church Street

Zone/Northing/Easting

## DESCRIPTION

Construction Date: c. 1840

Source of Date: Maps and Style

Architect:

Builder:

Style: Vernacular

Form/Plan Type: Side hall. Attached house.

Number of Stories: 2½

Foundation: Concrete dash over original brick.

Exterior Wall Fabric: Aluminum siding over original wooden clapboards.

Fenestration: 6/6 up, 1/1 down, 6/6 in gable end with shutters on all windows.

Roof/Chimneys: Slate with closed verges. Single flue chimney on rear slope.

## Additional Architectural Description:

The roof of this dwelling has a high gable with ridge parallel to facade. It is three bays wide on the first elevation and two on the second by three bays deep. The porch is poured concrete with an iron railing and posts, which has been changed in the last 4 years from a square wooden column and a wooden porch floor. The porch roof is flat and tin covered. The 2 windows in the gable end are full size 2 sash with 6/6 panes, and shuttered.

PHOTO Negative File # 14 - ROLL 7

Map (Indicate North)





SITING, BOUNDARY DESCRIPTION, AND RELATED STRUCTURES:

This dwelling is located on the south side of Church St. and adjacent to the sidewalk. There is an open driveway on the west side which leads to the former Baptist Church yard. On the east end of the dwelling is a similar structure of almost a mirror image to this. There are no lawns, shrubbery or out-buildings.

SURROUNDING ENVIRONMENT: Urban ☐ Suburban ☐ Scattered Buildings ☐  
Open Space ☐ Woodland ☐ Residential ☐ Agricultural ☐  
Industrial ☒ Downtown Commercial ☐ Highway Commercial ☐ Other ☐

SIGNIFICANCE:

The significance of this dwelling lies only in the fact that it was the home of Professor Albert Robinson, who came to Allentown in 1882, and was the principal of the school system until 1915 when he retired. Mr. Robinson was also Mayor of Allentown for a period of 30 years until he gave up this elected office in 1934. He died in 1938 in his 95th year.

ORIGINAL USE: *House*

PRESENT USE: *House*

PHYSICAL CONDITION: Excellent ☐ Good ☐

Fair ☒ Poor ☐

REGISTER ELIGIBILITY: Yes ☐ Possible ☐

No ☐ Part of District ☒

THREATS TO SITE: Roads ☐ Development ☐

Zoning ☐ Deterioration ☐

No Threat ☒ Other ☐

COMMENTS:

REFERENCES:

Maps and The Messenger.

*Page 7-#4*  
*10/12 Church St*  
*171-175*  
*img*

RECORDED BY:  
ORGANIZATION:

DATE:

NEW JERSEY OFFICE OF HISTORIC PRESERVATION HISTORIC SITES INVENTORY # 176  
INDIVIDUAL STRUCTURE SURVEY FORM

HISTORIC NAME: J. ROGERS HOUSE II  
 LOCATION: 10 Church Street  
 MUNICIPALITY: Allentown  
 USGS QUAD: Allentown  
 OWNER/ADDRESS: William & Judith Birnes  
 10 Church Street

COMMON NAME: ----  
 BLOCK/LOT: 17/48  
 COUNTY: Monmouth  
 UTM REFERENCES: Zone/Northing/Easting

## DESCRIPTION

Construction Date: c. 1840

Source of Date: Maps and Style

Architect:

Builder:

Style: Traditional with carpenter  
gothic porch having 1870 styling.

Form/Plan Type: Side hall, rectangular

Number of Stories: 2½

Foundation: Concrete dash over original brick.

Exterior Wall Fabric: Wooden clapboard.

Fenestration: 6/6 up and 1/1 down.

Roof/Chimneys: Asphalt shingles on a high gable roof, ridge parallel to  
facade. 1 single flue brick chimney on rear slope.

## Additional Architectural Description:

This structure joins its neighbor on the west end and has the same roof pitch. The building has retained the original clapboards but some structural change has been made at the time the building became a jewelry store and subsequent post office. The 2 small windows were added as well as entrance changes on the east end. Entrance to the house is via a door on the west end of the facade and adjoining that of #12 next door, and enters into a side hall. The original wooden porch is retained as well as a flat roof and posts, railing and sawn wooden brackets used as roof supports. The structure is 3 bays wide on first elevation, 1 of which is a dual 4/1 sash. There are 2 bays on second elevation by 2 bays deep. The attic has 2 windows on east gable end of 6/6 light sash. There is a small wing extension on east end and adjoining the next building. This was entrance to former store and post office.

PHOTO

Negative File # 15 - ROLL 7

Map (Indicate North)



# SITING, BOUNDARY DESCRIPTION, AND RELATED STRUCTURES:

Location is on the south side of Church St. with a similar home adjoining on west end and abutting the present store on the east. The entrance porch is adjacent to the front sidewalk and there is no lawn and no trees.

SURROUNDING ENVIRONMENT: Urban ☐ Suburban ☐ Scattered Buildings ☐  
Open Space ☐ Woodland ☐ Residential ☐ Agricultural ☐  
Industrial ☐ Downtown Commercial ☒ Highway Commercial ☐ Other ☐

## SIGNIFICANCE:

This was the location of the John J. Sanders jewelry store. In 1936 Mr. Sanders was appointed postmaster and moved the post office to this location from across the street. He retired in 1953 from both occupations.

ORIGINAL USE: Home PRESENT USE: Home  
PHYSICAL CONDITION: Excellent ☐ Good ☐ Fair ☒ Poor ☐  
REGISTER ELIGIBILITY: Yes ☐ Possible ☐ No ☐ Part of District ☒  
THREATS TO SITE: Roads ☐ Development ☐ Zoning ☐ Deterioration ☐  
No Threat ☒ Other ☐  
COMMENTS:

## REFERENCES:

Maps and The Messenger.

RECORDED BY:  
ORGANIZATION:

DATE:

NEW JERSEY OFFICE OF HISTORIC PRESERVATION HISTORIC SITES INVENTORY # 177  
INDIVIDUAL STRUCTURE SURVEY FORM

HISTORIC NAME: J. ROGERS SHOPS COMMON NAME: ----  
 LOCATION: 4-6-6½-8 Church Street BLOCK/LOT 17/54  
 MUNICIPALITY: Allentown COUNTY: Monmouth  
 USGS QUAD: Allentown UTM REFERENCES:  
 OWNER/ADDRESS: Carole Scheuerman Zone/Northing/Easting  
 6 Church Street

DESCRIPTION  
 Construction Date: c. 1865 Source of Date: Maps and Style

Architect: Builder:  
 Style: Traditional Form/Plan Type: Rectangular

Number of Stories: 2½

Foundation: Concrete block and stucco over brick.

Exterior Wall Fabric: Front is plate glass show windows on first elevation,  
 and wooden clapboards on second elevation as well as other 3 sides.

Fenestration: Above indicated glass show windows and 6/6 sash windows on second  
 with a single sash of six lights in the gable end.

Roof/Chimneys: Asphalt shingles. 2 brick chimneys which straddle ridge.  
 One on west end interior, other 1/3 distance from east end.

Additional Architectural Description:

The roof has a steep gable with ridge parallel to the facade and with  
 a boxed cornice and close verges. This industrial building is made  
 up of 3 stores and a second floor apartment. Many changes have been  
 made to the interior and facade to cater to the wishes of the renter.  
 Fortunately the turn over in tenants has been minimal, as for instance  
 the Dutch Shop on the left has been there for 50 years. The entrance  
 to the shops are all recessed and gained by 3 steps. The second floor  
 apartment, is reached by a stairway from the hall at #6½. The  
 building is 6 bays wide and 2 bays deep.

PHOTO Negative File # 13 - Roll 7

Map (Indicate North)



SITING, BOUNDARY DESCRIPTION, AND RELATED STRUCTURES:

Located on the south side of Church St. with the building line adjacent to the sidewalk. There are no dependency buildings in the rear of the structure, and no land much beyond the rear exits. The property abuts that on the west end and only a 3 foot alley exists on the east end.

SURROUNDING ENVIRONMENT: Urban ☐ Suburban ☐ Scattered Buildings ☐  
Open Space ☐ Woodland ☐ Residential ☐ Agricultural ☐  
Industrial ☐ Downtown Commercial ☒ Highway Commercial ☐ Other ☐

SIGNIFICANCE:

This structure has apparently long been commercial and catered to small shops and businesses.

#4 is a newspaper sales and confectionary shop.

#6 has been a barberchop, lawyer's office, antique shop, and today is a fast food restaurant.

#6½ is the entrance to the second floor apartment.

#8 has been a beauty shop, food boutique, and most recently an antique shop. It is now for rent.

ORIGINAL USE: Probably a home.

PRESENT USE: Commercial shops.

PHYSICAL CONDITION: Excellent ☐ Good ☐

Fair ☒ Poor ☐

REGISTER ELIGIBILITY: Yes ☐ Possible ☐

No ☐ Part of District ☒

THREATS TO SITE: Roads ☐ Development ☐

Zoning ☐ Deterioration ☐

No Threat ☒ Other ☐

COMMENTS:

REFERENCES:

Maps, "History of Allentown," by Storms, and The Messenger.

RECORDED BY:  
ORGANIZATION:

DATE:

Pearl Street  
(Inventory #178-192)



NEW JERSEY OFFICE OF HISTORIC PRESERVATION HISTORIC SITES INVENTORY # 178  
INDIVIDUAL STRUCTURE SURVEY FORMHISTORIC NAME: ED TANTUM HOUSE  
LOCATION: 3 Pearl StreetCOMMON NAME: ----  
BLOCK/LOT 5/64MUNICIPALITY: Allentown  
USGS QUAD: Allentown  
OWNER/ADDRESS: Howard Keaton  
3 Pearl StreetCOUNTY: Monmouth  
UTM REFERENCES: Zone/Northing/Easting

## DESCRIPTION

Construction Date: 1927

Source of Date: Builder's Records

Architect: ----

Builder: Charles D. Knowles

Style: Bungaloid

Form/Plan Type: Center Hall  
Rectangular Plan

Number of Stories: 1½

Foundation: Rock Faced Block - 2½' high

Exterior Wall Fabric: Aluminum Siding

Fenestration: 1/1, with louvered aluminum shutters

Roof/Chimneys: asbestos shingled gable roof with ridge parallel to facade,  
center rear chimney

## Additional Architectural Description:

This house is three bays wide and three bays deep with an off-center entrance door flanked by large 1/1 windows. A three-window shed roofed dormer projects from the ridge of the roof. The Dutch gable flairs over the porch where it is supported by four columns, square in section which rest on an enclosed cheekwall. There is a one bay deep, one story, shed roofed extension at the rear.

PHOTO Negative File # 24 - ROLL 10

Map (Indicate North)

SEE DISTRICT MAP



SITING, BOUNDARY DESCRIPTION, AND RELATED STRUCTURES:

Sited on the center of a narrow lot, with a house fronting on Church Street to its south and a residence to its north. There is a two bay garage at the rear of the lot.

SURROUNDING ENVIRONMENT: Urban ☐ Suburban ☐ Scattered Buildings ☐  
Open Space ☐ Woodland ☐ Residential ☒ Agricultural ☐  
Industrial ☐ Downtown Commercial ☐ Highway Commercial ☐ Other ☐

SIGNIFICANCE:

An early 20th century example of a small bungalow-style house which maintains the setback of the 19th century street.

ORIGINAL USE: Residence PRESENT USE: Residence  
PHYSICAL CONDITION: Excellent ☐ Good ☒ Fair ☐ Poor ☐  
REGISTER ELIGIBILITY: Yes ☐ Possible ☐ No ☐ Part of District ☒  
THREATS TO SITE: Roads ☐ Development ☐ Zoning ☐ Deterioration ☐  
No Threat ☒ Other ☐  
COMMENTS: Aluminum siding alters original appearance

REFERENCES: 1. Builder's Records - in possession of Malcolm Knowles, Crosswicks, New Jersey

RECORDED BY: Cynthia Martin Goldsmith  
ORGANIZATION: Allentown Historical Society

DATE: September 1979

NEW JERSEY OFFICE OF HISTORIC PRESERVATION HISTORIC SITES INVENTORY # 179  
INDIVIDUAL STRUCTURE SURVEY FORM

HISTORIC NAME: GEORGE WILBUR HOUSE      COMMON NAME: -----  
 LOCATION: 5 Pearl Street      BLOCK/LOT 5/63  
 MUNICIPALITY: Allentown      COUNTY: Monmouth  
 USGS QUAD: Allentown      UTM REFERENCES:  
 OWNER/ADDRESS: Edgar and Ida Demarest      Zone/Northing/Easting  
 5 Pearl Street

## DESCRIPTION

Construction Date: c. 1900      Source of Date: Style and Maps

Architect: -----

Builder: -----

Style: Vernacular Victorian

Form/Plan Type: Side Hall,  
L-shape Plan

Number of Stories: 2½

Foundation: Rock Faced Block - 2' high

Exterior Wall Fabric: Clapboard

Fenestration: 1/1

Roof/Chimneys: Asbestos shingled gable roof with ridge perpendicular to the  
facade, interior chimney at rear - south side

## Additional Architectural Description:

This house is two bays wide and three bays deep with a two-story, two bay deep shed roofed addition and a side wing with a shed roof, two bays wide and four bays deep. The facade is entered through the North end bay of the enclosed front porch. There are two windows at the second floor and a small attic window with fixed sash. The eaves project with curved rafters exposed. Rectangular wood shingles fill the apex of the gable. The wing is entered through a door in the north end bay.

PHOTO Negative File # 25 - ROLL 10

Map (Indicate North)

SEE DISTRICT MAP



(609)292-2023

DEPARTMENT OF ENVIRONMENTAL PROTECTION, BUREAU OF PARKS AND FORESTRY  
OFFICE OF HISTORIC PRESERVATION, 109 WEST STATE STREET, TRENTON, NEW JERSEY 08625

SITING, BOUNDARY DESCRIPTION, AND RELATED STRUCTURES:

The house fills its rectangular lot on this mid-19th century street. There is a residential to either side and a garage to the rear.

SURROUNDING ENVIRONMENT: Urban ☐ Suburban ☐ Scattered Buildings ☐  
Open Space ☐ Woodland ☐ Residential ☒ Agricultural ☐  
Industrial ☐ Downtown Commercial ☐ Highway Commercial ☐ Other ☐

SIGNIFICANCE:

A typical example of a vernacular Victorian house which contributes to the character of the district.

ORIGINAL USE: Residence	PRESENT USE: Residence
PHYSICAL CONDITION: Excellent <input type="checkbox"/> Good <input type="checkbox"/>	Fair <input checked="" type="checkbox"/> Poor <input type="checkbox"/>
REGISTER ELIGIBILITY: Yes <input type="checkbox"/> Possible <input type="checkbox"/>	No <input type="checkbox"/> Part of District <input checked="" type="checkbox"/>
THREATS TO SITE: Roads <input type="checkbox"/> Development <input type="checkbox"/>	Zoning <input type="checkbox"/> Deterioration <input type="checkbox"/>
No Threat <input checked="" type="checkbox"/> Other <input type="checkbox"/>	
COMMENTS:	

REFERENCES: 1. 1889 Atlas

RECORDED BY: Cynthia Martin Goldsmith  
ORGANIZATION: Allentown Historical Society

DATE: September 1979

NEW JERSEY OFFICE OF HISTORIC PRESERVATION HISTORIC SITES INVENTORY # 180  
INDIVIDUAL STRUCTURE SURVEY FORM

HISTORIC NAME: JOHN A. CLAYTON FURNITURE COMMON NAME: ----  
 LOCATION: WAREHOUSE BLOCK/LOT 5/62  
 9/9½ Pearl Street  
 MUNICIPALITY: Allentown COUNTY: Monmouth  
 USGS QUAD: Allentown UTM REFERENCES:  
 OWNER/ADDRESS: Myrea Chamberlain Zone/Northing/Easting  
 9 Pearl Street

## DESCRIPTION

Construction Date: c. 1870

Source of Date: Maps, Messengers  
and Storms

Architect: ----

Builder: ----

Style: Vernacular Traditional

Form/Plan Type: Double House with  
Halls at Center,  
Rectangular Plan

Number of Stories: 2½

Foundation: Concrete Block

Exterior Wall Fabric: Striated Asbestos Shingles with Scalloped Edge

Fenestration: 6/6

Roof/Chimneys: Diamond Overlapped Asbestos Shingles on Gable Roof with  
Rdieg Parallel to Facade

## Additional Architectural Description:

This vernacular house is six bays wide at the first floor level with two entrances - at the 2nd and 5th bays from the south end. There are four irregularly spaced bays on the second floor. A two-story, one bay deep flat roofed extension is at the rear. The full porch has a flat roof and is supported by five columns with a railing with square balusters. The stoop is at the south end bay.

PHOTO Negative File # 26 - ROLL 10

Map (Indicate North)

SEE DISTRICT MAP



SITING, BOUNDARY DESCRIPTION, AND RELATED STRUCTURES:

Sited on the north side of a rectangular lot with a small barn to the rear, maintaining the setback of the mid-19th century tree-lined street.

SURROUNDING ENVIRONMENT: Urban ☐ Suburban ☐ Scattered Buildings ☐  
Open Space ☐ Woodland ☐ Residential ☒ Agricultural ☐  
Industrial ☐ Downtown Commercial ☐ Highway Commercial ☐ Other ☐

SIGNIFICANCE:

The building was originally the furniture shop and warehouse of John A. Clayton who is known for his chairmaking. His son, James H. Clayton continued this tradition, adding paint and wallpaper to the business. The Clayton shop is reported to have had an output of a thousand chairs a year when at its peak.

ORIGINAL USE: Warehouse and Factory  
PHYSICAL CONDITION: Excellent ☐ Good ☐ Fair ☒ Poor ☐  
REGISTER ELIGIBILITY: Yes ☐ Possible ☐ No ☐ Part of District ☒  
THREATS TO SITE: Roads ☐ Development ☐ Zoning ☐ Deterioration ☐  
No Threat ☒ Other ☐  
COMMENTS:

- REFERENCES:
1. 1873 and 1889 Atlases
  2. "Central New Jersey Chairmaking of the Nineteenth Century", by William H. MacDonald.
  3. Messenger, June 8, 1905.
  4. Messenger, September 14, 1911.
  5. Storms, History of Allentown New Jersey, p. 129.

RECORDED BY: Cynthia Martin Goldsmith  
ORGANIZATION: Allentown Historical Society

DATE: September 1979



NEW JERSEY OFFICE OF HISTORIC PRESERVATION HISTORIC SITES INVENTORY # 181  
INDIVIDUAL STRUCTURE SURVEY FORMHISTORIC NAME: JOHN A. CLAYTON HOUSE  
LOCATION: 11 Pearl StreetCOMMON NAME: ----  
BLOCK/LOT 5/62AMUNICIPALITY: Allentown  
USGS QUAD: Allentown  
OWNER/ADDRESS: Sterling A. Harris  
11 Pearl StreetCOUNTY: Monmouth  
UTM REFERENCES: Zone/Northing/Easting

## DESCRIPTION

Construction Date: c. 1867

Source of Date: Maps and Messenger  
and Storms

Architect: ----

Builder: ----

Style: Vernacular Traditional

Form/Plan Type: Center Hall,  
L-shape Plan

Number of Stories: 2½

Foundation: Stucco over Masonry

Exterior Wall Fabric: Vinyl Siding

Fenestration: 6/6 - 2nd floor, 1/1 replacements - 1st floor

Roof/Chimneys: Slate Gable Roof with Ridge Parallel to Facade, Exterior  
end chimney - south end (not original)

## Additional Architectural Description:

This house is three bays wide and two bays deep with one 2-story, 1-bay deep flat roofed extension and a small 1-bay deep, 1-story extension at the rear. The entry door is topped by a rectangular transom and is flanked by paired windows with louvered shutters. The second floor has two 6/6 windows located at the end bays. The cornice is aluminum. The flat roofed porch also has an aluminum cornice and is carried on four turned columns with original sawn brackets. There is an additional one bay side porch on the first rear extension on the south elevation with tapered columns, square in section.

PHOTO Negative File # 27 - ROLL 10

Map (Indicate North)

SEE DISTRICT MAP



(609)292-2023

DEPARTMENT OF ENVIRONMENTAL PROTECTION, BUREAU OF PARKS AND FORESTRY  
OFFICE OF HISTORIC PRESERVATION, 109 WEST STATE STREET TRENTON, NEW JERSEY 08625

SITING, BOUNDARY DESCRIPTION, AND RELATED STRUCTURES:

Sited on tree-lined, mid-19th century street with residences on either side, and filling its narrow lot.

SURROUNDING ENVIRONMENT: Urban ☐ Suburban ☐ Scattered Buildings ☐  
Open Space ☐ Woodland ☐ Residential ☒ Agricultural ☐  
Industrial ☐ Downtown Commercial ☐ Highway Commercial ☐ Other ☐

SIGNIFICANCE:

This typical Vernacular Traditional House was the home of John A. Clayton, a well-known chairmaker of Allentown. (see Inventory #180)

ORIGINAL USE: Residence  
PHYSICAL CONDITION: Excellent ☐ Good ☒  
REGISTER ELIGIBILITY: Yes ☐ Possible ☐  
THREATS TO SITE: Roads ☐ Development ☐  
No Threat ☒ Other ☐  
COMMENTS:

PRESENT USE: Residence  
Fair ☐ Poor ☐  
No ☐ Part of District ☒  
Zoning ☐ Deterioration ☐

REFERENCES:

1. 1873 and 1889 Maps
2. Messenger, June 8, 1905
3. Storms, History of Allentown, New Jersey, p. 129.
4. Messenger, September 14, 1911.

NEW JERSEY OFFICE OF HISTORIC PRESERVATION HISTORIC SITES INVENTORY # 182  
INDIVIDUAL STRUCTURE SURVEY FORMHISTORIC NAME:  
LOCATION: 21 Pearl StreetCOMMON NAME: ----  
BLOCK/LOT 5/59MUNICIPALITY: Allentown  
USGS QUAD: Allentown  
OWNER/ADDRESS: Walter A. Mims  
21 Pearl StreetCOUNTY: Monmouth  
UTM REFERENCES: Zone/Northing/Easting

## DESCRIPTION

Construction Date: c. 1900

Source of Date: Maps and Style

Architect: ----

Builder: ----

Style: Vernacular Victorian

Form/Plan Type: Center Hall,  
T-shape Plan

Number of Stories: 2½

Foundation: Rock Faced Block

Exterior Wall Fabric: Vinyl Siding

Fenestration: 1/1 replacements

Roof/Chimneys: Corrogated metal on main part of house, asbestos shingles on  
oriel window; interior end chimney - south end

## Additional Architectural Description:

This vernacular house is three bays wide and one bay deep with a three-bay Oriel Window at the second floor center bay with pedimented cross-gable roof. Center bay of first floor has an off-center entrance and one window flanking it to the north. The end bays are filled by three-bay Bay Windows, the roofs of which span the facade forming an entrance porch supported by three turned columns. At the rear is a two-story one bay deep flat roofed extension. An aluminum cornice covers projecting eaves which are boxed.

PHOTO Negative File # 29 - ROLL 10

Map (Indicate North)

SEE DISTRICT MAP



**SITING, BOUNDARY DESCRIPTION, AND RELATED STRUCTURES:**

This house fills its lot and has three tall trees which contribute to the tree-lined streetscape. It is across the street from an asphalt-topped park. At the rear of its lot is a two bay garage and residences are on either side.

**SURROUNDING ENVIRONMENT:** Urban ☐ Suburban ☐ Scattered Buildings ☐  
Open Space ☐ Woodland ☐ Residential ☒ Agricultural ☐  
Industrial ☐ Downtown Commercial ☐ Highway Commercial ☐ Other ☐

**SIGNIFICANCE:**

An example of a Vernacular Victorian house where the addition of projecting windows is carried to an extreme.

<b>ORIGINAL USE:</b> Residence	<b>PRESENT USE:</b> Residence
<b>PHYSICAL CONDITION:</b> Excellent <input type="checkbox"/> Good <input type="checkbox"/>	Fair <input checked="" type="checkbox"/> Poor <input type="checkbox"/>
<b>REGISTER ELIGIBILITY:</b> Yes <input type="checkbox"/> Possible <input type="checkbox"/>	No <input type="checkbox"/> Part of District <input checked="" type="checkbox"/>
<b>THREATS TO SITE:</b> Roads <input type="checkbox"/> Development <input type="checkbox"/>	Zoning <input type="checkbox"/> Deterioration <input type="checkbox"/>
No Threat <input checked="" type="checkbox"/> Other <input type="checkbox"/>	
<b>COMMENTS:</b>	

**REFERENCES:** 1. 1889 Map

2210 #29  
1 Pear

**RECORDED BY:** Cynthia Martin Goldsmith  
**ORGANIZATION:** Allentown Historical Society

**DATE:** September 1979

NEW JERSEY OFFICE OF HISTORIC PRESERVATION HISTORIC SITES INVENTORY # 183  
INDIVIDUAL STRUCTURE SURVEY FORMHISTORIC NAME:  
LOCATION: 27 Pearl StreetCOMMON NAME: ----  
BLOCK/LOT 5/58MUNICIPALITY: Allentown  
USGS QUAD: Allentown  
OWNER/ADDRESS: Thomas R. Keaton  
27 Pearl StreetCOUNTY: Monmouth  
UTM REFERENCES:  
Zone/Northing/Easting

## DESCRIPTION

Construction Date: c. 1900

Source of Date: Style and Maps

Architect: ----

Builder: ----

Style: Vernacular Victorian

Form/Plan Type: Side Hall

Number of Stories: 2½

Foundation: not visible

Exterior Wall Fabric: Vinyl Siding

Fenestration: 2/2

Roof/Chimneys: Asphalt shingled gable roof with ridge perpendicular to facade, original center chimney

## Additional Architectural Description:

This vernacular house is three bays wide and four bays deep. There are two bays on the second floor of the facade. There is a brick columned porch with shed roof, one step above grade. The columns are new. An additional entrance is on the south elevation with a one-bay shed roofed porch with two original turned columns. There is a one-story, one-bay shed-roofed extension at the rear. There is a small, square, four-paned attic window in the apex of the gable on the facade.

PHOTO Negative File # 30 - ROLL 10

Map (Indicate North)

SEE DISTRICT MAP





SITING, BOUNDARY DESCRIPTION, AND RELATED STRUCTURES:

Sited to the north of the corner lot on Pearl and Mechanics Street,  
with mature pine tree.

SURROUNDING ENVIRONMENT: Urban ☐ Suburban ☐ Scattered Buildings ☐  
Open Space ☐ Woodland ☐ Residential ☒ Agricultural ☐  
Industrial ☐ Downtown Commercial ☐ Highway Commercial ☐ Other ☐

SIGNIFICANCE:

A vernacular victorian house which contributes to the streetscape.

ORIGINAL USE: Residence PRESENT USE: Residence  
PHYSICAL CONDITION: Excellent ☐ Good ☐ Fair ☒ Poor ☐  
REGISTER ELIGIBILITY: Yes ☐ Possible ☐ No ☐ Part of District ☒  
THREATS TO SITE: Roads ☐ Development ☐ Zoning ☐ Deterioration ☐  
No Threat ☒ Other ☐  
COMMENTS: Brick-columned porch seriously compromises appearance.

REFERENCES: 1. 1889 map

RECORDED BY: Cynthia Martin Goldsmith  
ORGANIZATION: Allentown Historical Society

DATE: September 1979



NEW JERSEY OFFICE OF HISTORIC PRESERVATION HISTORIC SITES INVENTORY # 184  
INDIVIDUAL STRUCTURE SURVEY FORMHISTORIC NAME: J. JOHNSON HOUSE  
LOCATION: 29 Pearl StreetCOMMON NAME: ----  
BLOCK/LOT 5/56MUNICIPALITY: Allentown  
USGS QUAD: Allentown  
OWNER/ADDRESS: Ola Williams  
29 Pearl StreetCOUNTY: Monmouth  
UTM REFERENCES:  
Zone/Northing/Easting

## DESCRIPTION

Construction Date: c. 1850

Source of Date: Maps and Style

Architect: ----

Builder: ----

Style: Vernacular Traditional

Form/Plan Type: Double House with  
Side Halls at Center,  
Rectangular Plan

Number of Stories: 2½

Foundation: Brick - 2' high

Exterior Wall Fabric: Asbestos Shingles

Fenestration: 1/1 replacements

Roof/Chimneys: Asphalt shingled gable roof with ridge parallel to facade,  
original center chimney

## Additional Architectural Description:

This Traditional Double House is four bays wide and one bay deep. A plain cornice covers tight eaves. There is a two bay shed roofed porch supported on open wrought iron columns. A two bay deep, one-story shed roofed extension is at the rear.

PHOTO

Negative File # 31 - ROLL 10

Map (Indicate North)

SEE DISTRICT MAP



(609)292-2023

DEPARTMENT OF ENVIRONMENTAL PROTECTION, BUREAU OF PARKS AND FORESTRY  
OFFICE OF HISTORIC PRESERVATION, 109 WEST STATE STREET, TRENTON, NEW JERSEY 08625

SITING, BOUNDARY DESCRIPTION, AND RELATED STRUCTURES:

Sited at the end of Pearl Street. A new housing community is visible at the west. There is a garage at the rear of the lot.

SURROUNDING ENVIRONMENT: Urban ☐ Suburban ☐ Scattered Buildings ☐  
Open Space ☐ Woodland ☐ Residential ☒ Agricultural ☐  
Industrial ☐ Downtown Commercial ☐ Highway Commercial ☐ Other ☐

SIGNIFICANCE:

One of the earlier houses built on Pearl Street in the Traditional style of Allentown.

ORIGINAL USE: Residence  
PHYSICAL CONDITION: Excellent ☐ Good ☒ Fair ☐ Poor ☐  
REGISTER ELIGIBILITY: Yes ☐ Possible ☐ No ☐ Part of District ☒  
THREATS TO SITE: Roads ☐ Development ☐ Zoning ☐ Deterioration ☐  
No Threat ☒ Other ☐  
COMMENTS: Wrought iron columns are not in keeping with the period of the house.

REFERENCES: 1. 1861 Map  
2. 1873 and 1889 Atlases

RECORDED BY: Cynthia Martin Goldsmith  
ORGANIZATION: Allentown Historical Society

DATE: September 1979

NEW JERSEY OFFICE OF HISTORIC PRESERVATION HISTORIC SITES INVENTORY # 185  
INDIVIDUAL STRUCTURE SURVEY FORM

HISTORIC NAME: R. VANNARKI HOUSE COMMON NAME: ----  
 LOCATION: 26 Pearl Street BLOCK/LOT 6/13  
 MUNICIPALITY: Allentown COUNTY: Allentown  
 USGS QUAD: Allentown UTM REFERENCES:  
 OWNER/ADDRESS: Estate of Fred Stevens Zone/Northing/Easting  
 c/o Earl Stevens  
 26 Pearl Street

DESCRIPTION  
 Construction Date: c. 1860 Source of Date: Maps and Style  
 Architect: ---- Builder: ----  
 Style: Vernacular Traditional Form/Plan Type: Side Hall,  
 Rectangular Plan  
 Number of Stories: 2½  
 Foundation: not visible  
 Exterior Wall Fabric: Scalloped Striated Asbestos Shingle  
 Fenestration: 2/2  
 Roof/Chimneys: Tar-papered Gable Roof with Ridge Parallel to Facade, one  
 interior end chimney at south end  
 Additional Architectural Description:

This Traditional house is two bays wide and two bays deep with one  
 2-story, and one 1-story shed roofed addition at the rear. The front  
 porch is enclosed with the entrance at the north end bay of the facade.

PHOTO Negative File # 32 - ROLL 10

Map (Indicate North)

SEE DISTRICT MAP



SITING, BOUNDARY DESCRIPTION, AND RELATED STRUCTURES:

Sited at the north side of a square lot with an asphalt-topped park to the north and a residence to the south.

SURROUNDING ENVIRONMENT: Urban ☐ Suburban ☐ Scattered Buildings ☐  
Open Space ☐ Woodland ☐ Residential ☒ Agricultural ☐  
Industrial ☐ Downtown Commercial ☐ Highway Commercial ☐ Other ☐

SIGNIFICANCE:

An example of a Vernacular Traditional Half House typical to Allentown from the late 18th century through the 19th century. Although altered, this house contributes to the character of the district as a whole.

ORIGINAL USE:	Residence	PRESENT USE:	Residence
PHYSICAL CONDITION:	Excellent <input type="checkbox"/> Good <input type="checkbox"/>	Fair <input type="checkbox"/> Poor <input checked="" type="checkbox"/>	
REGISTER ELIGIBILITY:	Yes <input type="checkbox"/> Possible <input type="checkbox"/>	No <input type="checkbox"/> Part of District <input checked="" type="checkbox"/>	
THREATS TO SITE:	Roads <input type="checkbox"/> Development <input type="checkbox"/>	Zoning <input type="checkbox"/> Deterioration <input type="checkbox"/>	
No Threat <input type="checkbox"/> Other <input checked="" type="checkbox"/>	deterioration		
COMMENTS:			

REFERENCES: 1. 1861 Beers Map  
2. 1873 and 1889 Atlases

RECORDED BY: Cynthia Martin Goldsmith DATE: September 1979  
ORGANIZATION: Allentown Historical Society

NEW JERSEY OFFICE OF HISTORIC PRESERVATION HISTORIC SITES INVENTORY # 186  
INDIVIDUAL STRUCTURE SURVEY FORM

HISTORIC NAME: LOCATION: 20-22 Pearl Street COMMON NAME: BLOCK/LOT 6/12  
MUNICIPALITY: Allentown COUNTY: Monmouth  
USGS QUAD: Allentown UTM REFERENCES: Zone/Northing/Easting  
OWNER/ADDRESS: Jessie and Seal Smiley  
Box 102  
Imlaystown, New Jersey

## DESCRIPTION

Construction Date: c. 1885

Source of Date: Maps

Architect: ----

Builder: ----

Style: Vernacular Traditional

Form/Plan Type: Double House with Side  
Halls at Center, T-shape Plan

Number of Stories: 2½

Foundation: Stucco over Brick

Exterior Wall Fabric: Asphalt Shingles - Simulated Stone

Fenestration: 2/2

Roof/Chimneys: Asphalt Shingled Roof with Ridge Parallel to facade, two interior end chimneys of terra cotta

## Additional Architectural Description:

This vernacular house is four bays wide and three bays deep with one 6/6 double hung attic window in the apex of the gable. A 2-story, 2-bay deep shed roofed extension and a 1-bay deep, 1-story shed roofed extension create the T-shape. A 2-bay center shed roofed porch is supported by three square tapered columns with caps and a curved frieze board. The columns rest on a new concrete stoop.

PHOTO Negative File # 33 - roll 10

Map (Indicate North)

SEE DISTRICT MAP



SITING, BOUNDARY DESCRIPTION, AND RELATED STRUCTURES:

Sited on the center of its lot with residences on either side.

SURROUNDING ENVIRONMENT: Urban ☐ Suburban ☐ Scattered Buildings ☐  
Open Space ☐ Woodland ☐ Residential ☒ Agricultural ☐  
Industrial ☐ Downtown Commercial ☐ Highway Commercial ☐ Other ☐

SIGNIFICANCE:

Typical of Allentown's Vernacular Traditional Double Houses, all of which contribute to the character of the District. This particular house, built c. 1885, is a late example of the form.

ORIGINAL USE: Residence	PRESENT USE: Residence
PHYSICAL CONDITION: Excellent <input type="checkbox"/> Good <input type="checkbox"/>	Fair <input checked="" type="checkbox"/> Poor <input type="checkbox"/>
REGISTER ELIGIBILITY: Yes <input type="checkbox"/> Possible <input type="checkbox"/>	No <input type="checkbox"/> Part of District <input checked="" type="checkbox"/>
THREATS TO SITE: Roads <input type="checkbox"/> Development <input type="checkbox"/>	Zoning <input type="checkbox"/> Deterioration <input type="checkbox"/>
No Threat <input checked="" type="checkbox"/> Other <input type="checkbox"/>	
COMMENTS:	

REFERENCES: 1. 1873 and 1889 Atlases

RECORDED BY: Cynthia Goldsmith  
ORGANIZATION: Allentown Historical Society

DATE: September 1979



NEW JERSEY OFFICE OF HISTORIC PRESERVATION HISTORIC SITES INVENTORY # 187  
INDIVIDUAL STRUCTURE SURVEY FORM

HISTORIC NAME:

LOCATION: 18 Pearl Street

COMMON NAME: ----

BLOCK/LOT 6/10-11

MUNICIPALITY: Allentown

COUNTY: Monmouth

USGS QUAD: Allentown

UTM REFERENCES:

OWNER/ADDRESS: Percy & Bernice VanKirk  
South Main Street

Zone/Northing/Easting

## DESCRIPTION

Construction Date: c. 1900

Source of Date: Maps and Style

Architect: ----

Builder: ----

Style: Vernacular Victorian

Form/Plan Type: Center Hall,  
Rectangular Plan

Number of Stories: 2½

Foundation: Brick

Exterior Wall Fabric: Clapboard and Wood Shingle

Fenestration: 2/2

Roof/Chimneys: Asphalt Shingled Gable Roof with Ridge Parallel to the  
Facade, two interior end chimneys, each end

## Additional Architectural Description:

This Vernacular Victorian house is essentially three bays wide and two bays deep with a 1½-story shed roofed extension that is 1-bay deep. A 2-story pedimented bay window occupies the north end bay of the facade and a porch wraps around the facade and south elevation and is supported by turned columns and sawn wooden brackets. The original hand rail with square balusters also remains. The pediment of the bay is covered with wooden fishscale shingles and has molded returns from which pendils are hung. The apex of the gable is also shingled.

PHOTO

Negative File # 34 - ROLL 10

Map (Indicate North)

SEE DISTRICT MAP



(609)292-2023

DEPARTMENT OF ENVIRONMENTAL PROTECTION, BUREAU OF PARKS AND FORESTRY  
OFFICE OF HISTORIC PRESERVATION, 109 WEST STATE STREET TRENTON, NEW JERSEY 08625

SITING, BOUNDARY DESCRIPTION, AND RELATED STRUCTURES:

Sited on a rectangular lot which is not landscaped and exhibits only the bare ground. Residences on either side.

SURROUNDING ENVIRONMENT: Urban ☐ Suburban ☐ Scattered Buildings ☐  
Open Space ☐ Woodland ☐ Residential ☒ Agricultural ☐  
Industrial ☐ Downtown Commercial ☐ Highway Commercial ☐ Other ☐

SIGNIFICANCE:

A very attractive example of Vernacular Victorian architecture which is largely intact and which exhibits a well-detailed veranda.

ORIGINAL USE: Residence  
PHYSICAL CONDITION: Excellent ☐ Good ☒ Fair ☐ Poor ☐  
REGISTER ELIGIBILITY: Yes ☐ Possible ☐ No ☐ Part of District ☒  
THREATS TO SITE: Roads ☐ Development ☐ Zoning ☐ Deterioration ☐  
No Threat ☐ Other ☒  
COMMENTS: While not deteriorated at present, the lack of maintenance which is evident threatens a rather nice property which is largely intact.

REFERENCES: 1. 1889 Atlas

RECORDED BY: Cynthia Goldsmith  
ORGANIZATION: Allentown Historical Society

DATE: September 1979

NEW JERSEY OFFICE OF HISTORIC PRESERVATION HISTORIC SITES INVENTORY # 188  
INDIVIDUAL STRUCTURE SURVEY FORM

HISTORIC NAME:

COMMON NAME: ----

LOCATION: 14 Pearl Street

BLOCK/LOT 6/9

MUNICIPALITY: Allentown

COUNTY: Monmouth

USGS QUAD: Allentown

UTM REFERENCES:

OWNER/ADDRESS: Edward Harden  
14 Pearl Street

Zone/Northing/Easting

## DESCRIPTION

Construction Date: c.1900

Source of Date: Maps and Style

Architect: ----

Builder: ----

Style: Vernacular Victorian

Form/Plan Type: Side Hall,  
Rectangular Plan

Number of Stories: 2½

Foundation: Stucco over Masonry

Exterior Wall Fabric: Synthetic Siding

Fenestration: 2/2

Roof/Chimneys: Gable roof w/ridge perpendicular to the Facade, Original  
Center Chimney

## Additional Architectural Description:

Two bays wide and three bays deep with 2-bay deep, 1-story shed roofed extension. Roof has boxed-in projecting eaves and aluminum cornice which returns at gable end. Enclosed front porch with entrance at south end and two double windows on facade and one double set at north elevation. Two windows on second floor of facade and a 4-paned attic window at the apex of the gable.

PHOTO Negative File # 36 - Roll 10

Map (Indicate North)

SEE DISTRICT MAP



SITING, BOUNDARY DESCRIPTION, AND RELATED STRUCTURES:

Sited on a narrow lot, between two residences on a tree-lined street.

SURROUNDING ENVIRONMENT: Urban ☐ Suburban ☐ Scattered Buildings ☐  
Open Space ☐ Woodland ☐ Residential ☒ Agricultural ☐  
Industrial ☐ Downtown Commercial ☐ Highway Commercial ☐ Other ☐

SIGNIFICANCE:

Typical vernacular gable front house which contributes to the character of the District.

ORIGINAL USE: Residence

PHYSICAL CONDITION: Excellent ☐ Good ☒

REGISTER ELIGIBILITY: Yes ☐ Possible ☐

THREATS TO SITE: Roads ☐ Development ☐

No Threat ☒ Other ☐

COMMENTS:

PRESENT USE: Residence

Fair ☐ Poor ☐

No ☐ Part of District ☒

Zoning ☐ Deterioration ☐

REFERENCES: 1. 1889 Atlas

*Row 10 #36*  
*14 Pearl*  
*Int #138*

RECORDED BY: Cynthia Martin Goldsmith  
ORGANIZATION: Allentown Historical Society

DATE: September 1979

NEW JERSEY OFFICE OF HISTORIC PRESERVATION HISTORIC SITES INVENTORY # 189  
INDIVIDUAL STRUCTURE SURVEY FORMHISTORIC NAME: J.H. HARDING HOUSE  
LOCATION: 12 Pearl StreetCOMMON NAME: ----  
BLOCK/LOT 6/8

MUNICIPALITY: Allentown

COUNTY: Monmouth

USGS QUAD: Allentown

UTM REFERENCES:

OWNER/ADDRESS: Rosalie Jacob & Esaw Coons  
12 Pearl Street

Zone/Northing/Easting

## DESCRIPTION

Construction Date: c. 1885

Source of Date: Maps

Architect: ----

Builder: ----

Style: Vernacular Traditional

Form/Plan Type: Half House,  
Side Hall,  
Rectangular Plan

Number of Stories: 2½

Foundation: Stucco over masonry

Exterior Wall Fabric: Vinyl Siding

Fenestration: 6/6, louvered aluminum shutters at 2nd floor of facade

Roof/Chimneys: Slate gable roof with ridge parallel to facade

## Additional Architectural Description:

The main block is two-bays wide and two bays deep with a one-bay deep, one-story shed roofed extension and a concrete block flat roofed extension at the rear. There is an attached garage at the rear of the south elevation. The roof has boxed-in projecting eaves with a simple cornice. The two-bay enclosed porch is entered from the south end.

PHOTO

Negative File # 14 - ROLL 13

Map (Indicate North)



SEE DISTRICT MAP

(609)292-2023

DEPARTMENT OF ENVIRONMENTAL PROTECTION, BUREAU OF PARKS AND FORESTRY  
OFFICE OF HISTORIC PRESERVATION, 109 WEST STATE STREET, TRENTON, NEW JERSEY 08625

SITING, BOUNDARY DESCRIPTION, AND RELATED STRUCTURES:

Sited on the north side of a narrow lot with a mature tree at the front and residences on either side.

SURROUNDING ENVIRONMENT: Urban ☐ Suburban ☐ Scattered Buildings ☐  
Open Space ☐ Woodland ☐ Residential ☒ Agricultural ☐  
Industrial ☐ Downtown Commercial ☐ Highway Commercial ☐ Other ☐

SIGNIFICANCE:

A well-maintained example of a typical Vernacular Traditional Half House which has had alterations but still contributes to the character of the District.

ORIGINAL USE: Residence	PRESENT USE: Residence
PHYSICAL CONDITION: Excellent <input type="checkbox"/> Good <input checked="" type="checkbox"/>	Fair <input type="checkbox"/> Poor <input type="checkbox"/>
REGISTER ELIGIBILITY: Yes <input type="checkbox"/> Possible <input type="checkbox"/>	No <input type="checkbox"/> Part of District <input checked="" type="checkbox"/>
THREATS TO SITE: Roads <input type="checkbox"/> Development <input type="checkbox"/>	Zoning <input type="checkbox"/> Deterioration <input type="checkbox"/>
No Threat <input checked="" type="checkbox"/> Other <input type="checkbox"/>	
COMMENTS:	

REFERENCES: 1. 1873 and 1889 Atlases

RECORDED BY: Cynthia Martin Goldsmith  
ORGANIZATION: Allentown Historical Society

DATE: September 1979



NEW JERSEY OFFICE OF HISTORIC PRESERVATION HISTORIC SITES INVENTORY # 190  
INDIVIDUAL STRUCTURE SURVEY FORMHISTORIC NAME: A. GARRY HOUSE  
LOCATION: 10 Pearl StreetCOMMON NAME: ----  
BLOCK/LOT 6/7MUNICIPALITY: Allentown  
USGS QUAD: Allentown  
OWNER/ADDRESS: George W. Brown  
10 Pearl StreetCOUNTY: Monmouth  
UTM REFERENCES: Zone/Northing/Easting

## DESCRIPTION

Construction Date: c. 1870

Source of Date: Maps

Architect: ----

Builder: ----

Style: Vernacular Traditional

Form/Plan Type: Side Hall Half House,  
Shallow L-shape Plan

Number of Stories: 2½

Foundation: Stucco over Masonry

Exterior Wall Fabric: Vinyl Siding

Fenestration: 6/6

Roof/Chimneys: Slate gable roof with ridge parallel to facade, one new  
exterior end chimney on north elevation

## Additional Architectural Description:

This vernacular house is two-bays wide and two-bays deep with a 2-story, one-bay deep flat roofed extension and a 1-story, one-bay deep shed roofed extension. Entrance is on the south side of four-bay wide and two-bay deep enclosed porch. Tight projecting eaves have a deep cornice with shallow returns at the gable ends.

PHOTO Negative File # 2 - ROLL 11

Map (Indicate North)

SEE DISTRICT MAP



SITING, BOUNDARY DESCRIPTION, AND RELATED STRUCTURES:

Sited on the north side of a narrow rectangular lot with residences on either side.

SURROUNDING ENVIRONMENT: Urban ☐ Suburban ☐ Scattered Buildings ☐  
Open Space ☐ Woodland ☐ Residential ☒ Agricultural ☐  
Industrial ☐ Downtown Commercial ☐ Highway Commercial ☐ Other ☐

SIGNIFICANCE:

Typical Half House of Vernacular Traditional form which contributes to the streetscape and character of the District.

ORIGINAL USE: Residence

PRESENT USE: Residence

PHYSICAL CONDITION: Excellent ☐ Good ☐

Fair ☒ Poor ☐

REGISTER ELIGIBILITY: Yes ☐ Possible ☐

No ☐ Part of District ☒

THREATS TO SITE: Roads ☐ Development ☐

Zoning ☐ Deterioration ☐

No Threat ☒ Other ☐

COMMENTS:

Severely altered

REFERENCES: 1. 1861 Beers Map  
2. 1873 and 1889 Atlases

RECORDED BY: Cynthia Martin Goldsmith  
ORGANIZATION: Allentown Historical Society

DATE: September 1979

NEW JERSEY OFFICE OF HISTORIC PRESERVATION HISTORIC SITES INVENTORY # 191  
INDIVIDUAL STRUCTURE SURVEY FORM

HISTORIC NAME: A. RITMAN HOUSE COMMON NAME: ----  
 LOCATION: 8 Pearl Street BLOCK/LOT 6/6  
 MUNICIPALITY: Allentown COUNTY: Monmouth  
 USGS QUAD: Allentown UTM REFERENCES:  
 OWNER/ADDRESS: Ronald and Deborah Doggett Zone/Northing/Easting  
 8 Pearl Street

## DESCRIPTION

Construction Date: c. 1885

Source of Date: Maps

Architect: ----

Builder: ----

Style: Vernacular Traditional

Form/Plan Type: Side Hall Half House,  
shallow L-shape Plan

Number of Stories: 2½

Foundation: Stucco over Masonry

Exterior Wall Fabric: Asphalt Shingles - Simulated Brick

Fenestration: 1/1 - 1st floor, 2/2 - 2nd floor, 6/6 - attic

Roof/Chimneys: Asphalt shingled gable roof with ridge parallel to facade,  
interior end chimney at south end

## Additional Architectural Description:

This vernacular house is three bays wide at 1st floor and two bays wide at 2nd floor. It enters at the north end bay. Full porch with hipped roof is supported by three large round tapered Doric columns on a wood base. Roof eaves project and are boxed-in with a deep cornice and returns at the gable ends. Two extensions at the rear; a 2-story, one bay deep extension and a 1-story, one bay deep extension.

PHOTO

Negative File # 3 - ROLL 11

Map (Indicate North)

SEE DISTRICT MAP



SITING, BOUNDARY DESCRIPTION, AND RELATED STRUCTURES:

Sited on a rectangular lot with a two bay garage at the rear and residences on either side.

SURROUNDING ENVIRONMENT: Urban ☐ Suburban ☐ Scattered Buildings ☐  
Open Space ☐ Woodland ☐ Residential ☒ Agricultural ☐  
Industrial ☐ Downtown Commercial ☐ Highway Commercial ☐ Other ☐

SIGNIFICANCE:

Part of a row of Vernacular Traditional Half Houses which are typical of one form of Allentown architecture.

ORIGINAL USE:

PHYSICAL CONDITION: Excellent ☐ Good ☐

REGISTER ELIGIBILITY: Yes ☐ Possible ☐

THREATS TO SITE: Roads ☐ Development ☐

No Threat ☒ Other ☐

COMMENTS:

Asphalt siding severely alters the original appearance of this building.

PRESENT USE:

Fair ☒ Poor ☐

No ☐ Part of District ☒

Zoning ☐ Deterioration ☐

REFERENCES: 1. 1873 and 1889 Atlases

RECORDED BY: Cynthia Martin Goldsmith  
ORGANIZATION: Allentown Historical Society

DATE: September 1979

NEW JERSEY OFFICE OF HISTORIC PRESERVATION HISTORIC SITES INVENTORY # 192  
INDIVIDUAL STRUCTURE SURVEY FORM

HISTORIC NAME: E. CAFFERTY HOUSE COMMON NAME: ----  
 LOCATION: 4 Pearl Street BLOCK/LOT 6/5  
 MUNICIPALITY: Allentown COUNTY: Monmouth  
 USGS QUAD: Allentown UTM REFERENCES:  
 OWNER/ADDRESS: Kenneth & Ruth Edwards Zone/Northing/Easting  
 4 Pearl Street

## DESCRIPTION

Construction Date: c. 1885

Source of Date: MAPS

Architect: ----

Builder: ----

Style: Vernacular Traditional

Form/Plan Type: Center Hall,  
shallow L-shape Plan

Number of Stories: 2½

Foundation: Rock faced block

Exterior Wall Fabric: Asbestos Shingles

Fenestration: 1/1 - 1st floor, 6/6 - 2nd floor

Roof/Chimneys: Gable roof with ridge parallel to facade, two interior  
end chimneys located one at either end

## Additional Architectural Description:

This traditional house is five bays wide at the first floor and four bays wide at the second floor with an off-center entrance door. It is one bay deep and has a two bay hipped roofed porch supported by four square columns on a new concrete stoop with decorative wrought iron railings. A one-story, one bay deep shed roofed extension is at the rear. Two attic windows with fixed sash flank the chimneys at the gable ends.

PHOTO

Negative File # 4 - ROLL 11

Map (Indicate North)

SEE DISTRICT MAP



SITING, BOUNDARY DESCRIPTION, AND RELATED STRUCTURES:

Sited on a large lot with a garage to the south on mature trees at the front.

SURROUNDING ENVIRONMENT: Urban ☐ Suburban ☐ Scattered Buildings ☐  
Open Space ☐ Woodland ☐ Residential ☒ Agricultural ☐  
Industrial ☐ Downtown Commercial ☐ Highway Commercial ☐ Other ☐

SIGNIFICANCE:

An unusual traditional house, only one bay deep and rather long.

ORIGINAL USE: Residence PRESENT USE: Residence  
PHYSICAL CONDITION: Excellent ☐ Good ☒ Fair ☐ Poor ☐  
REGISTER ELIGIBILITY: Yes ☐ Possible ☐ No ☐ Part of District ☒  
THREATS TO SITE: Roads ☐ Development ☐ Zoning ☐ Deterioration ☐  
No Threat ☒ Other ☐  
COMMENTS: Modern door and windows and synthetic siding compromise the integrity of the house which is otherwise well-maintained.

REFERENCES: 1. 1873 and 1889 Atlases

RECORDED BY: Cynthia Martin Goldsmith  
ORGANIZATION: Allentown Historical Society

DATE: September 1979



Hamilton Street  
mechanics Street  
(Inventory # 193-212)

NEW JERSEY OFFICE OF HISTORIC PRESERVATION HISTORIC SITES INVENTORY # 193  
INDIVIDUAL STRUCTURE SURVEY FORM

HISTORIC NAME: J. REID BUILDING  
LOCATION: 7 Hamilton Street

COMMON NAME: ----  
BLOCK/LOT 7/5

MUNICIPALITY: Allentown  
USGS QUAD: Allentown  
OWNER/ADDRESS: Laura Dorin  
7 Hamilton Street

COUNTY: Monmouth  
UTM REFERENCES:  
Zone/Northing/Easting

DESCRIPTION

Construction Date: c. 1870

Source of Date: Maps

Architect: ----

Builder: ----

Style: Vernacular

Form/Plan Type: Side Hall,  
Rectangular Plan

Number of Stories: 2

Foundation: not visible

Exterior Wall Fabric: Aluminum Siding

Fenestration: 1/1 modern aluminum windows

Roof/Chimneys: Asbestos Shingled gable roof with ridge parallel to facade,  
one end chimney pierces roof off-center

Additional Architectural Description:

Two bays wide and one bay deep with a shed roofed wing attached to the south elevation. This wing is two bays wide and one bay deep. Entrance is through a one bay porch with pedimented roof supported by tapered square columns. Second floor has louvered vent window in south bay. First floor has paired windows in south bay. Wing is entered through door in south bay and there is one window in the north bay, first floor.

PHOTO Negative File # 1 - Roll 10

Map (Indicate North)

SEE DISTRICT MAP



SITING, BOUNDARY DESCRIPTION, AND RELATED STRUCTURES:

Sited on a mid-19th century street lined with mature shade trees. A residence is to the north side and the rear of a corner lot on Church Street to the south.

SURROUNDING ENVIRONMENT: Urban ☐ Suburban ☐ Scattered Buildings ☐  
Open Space ☐ Woodland ☐ Residential ☒ Agricultural ☐  
Industrial ☐ Downtown Commercial ☐ Highway Commercial ☐ Other ☐

SIGNIFICANCE:

Although extensively altered, this small 19th century house contributes to the character of the streetscape and to the district as a whole.

ORIGINAL USE: Probably a shop	PRESENT USE: Residence
PHYSICAL CONDITION: Excellent <input type="checkbox"/> Good <input checked="" type="checkbox"/>	Fair <input type="checkbox"/> Poor <input type="checkbox"/>
REGISTER ELIGIBILITY: Yes <input type="checkbox"/> Possible <input type="checkbox"/>	No <input type="checkbox"/> Part of District <input checked="" type="checkbox"/>
THREATS TO SITE: Roads <input type="checkbox"/> Development <input type="checkbox"/>	Zoning <input type="checkbox"/> Deterioration <input type="checkbox"/>
No Threat <input checked="" type="checkbox"/> Other <input type="checkbox"/>	
COMMENTS:	

REFERENCES: 1. 1861 Beers Map  
2. 1873 and 1889 Atlases

NEW JERSEY OFFICE OF HISTORIC PRESERVATION HISTORIC SITES INVENTORY # 194  
INDIVIDUAL STRUCTURE SURVEY FORM

HISTORIC NAME: J. APPLGATE HOUSE  
LOCATION: 9 Hamilton Street

COMMON NAME: ----  
BLOCK/LOT 7/6

MUNICIPALITY: Allentown  
USGS QUAD: Allentown  
OWNER/ADDRESS: Cornelius E. McCloe  
9 Hamilton Street

COUNTY: Monmouth  
UTM REFERENCES: Zone/Northing/Easting

DESCRIPTION

Construction Date: c. 1865

Source of Date: Style and Maps

Architect: ----

Builder: ----

Style: Vernacular

Form/Plan Type: Side Hall,  
L-shape Plan

Number of Stories: 2½

Foundation: Stucco over masonry - 1½' high

Exterior Wall Fabric: Striated asbestos shingles

Fenestration: 6/1

Roof/Chimneys: Asbestos shingled gable roof with ridge parallel to the facade, one interior end chimney

Additional Architectural Description:

This vernacular house is four bays wide and one bay deep and is entered at the north end bay where there is a one bay concrete stoop. There are three irregularly spaced windows filling the other bays at the first floor of the facade, with three second floor windows above. The facade is capped by a simple cornice on tight eaves.

PHOTO Negative File # 2 - Roll 10

Map (Indicate North)

SEE DISTRICT MAP



SITING, BOUNDARY DESCRIPTION, AND RELATED STRUCTURES:

Sited on the north side of a square lot on tree-lined Hamilton Street. A mid-20th century cape cod house is to the north and a small 19th-century residence to the south.

SURROUNDING ENVIRONMENT: Urban ☐ Suburban ☐ Scattered Buildings ☐  
Open Space ☐ Woodland ☐ Residential ☒ Agricultural ☐  
Industrial ☐ Downtown Commercial ☐ Highway Commercial ☐ Other ☐

SIGNIFICANCE:

A vernacular adaptation of traditional form. Contributes to the character of the street. Unusual in its long facade and minimal depth.

ORIGINAL USE: Residence PRESENT USE: Residence  
PHYSICAL CONDITION: Excellent ☐ Good ☒ Fair ☐ Poor ☐  
REGISTER ELIGIBILITY: Yes ☐ Possible ☐ No ☐ Part of District ☒  
THREATS TO SITE: Roads ☐ Development ☐ Zoning ☐ Deterioration ☐  
No Threat ☒ Other ☐  
COMMENTS: Newly painted and well-maintained, this house creates a nice introduction to Hamilton Street.

REFERENCES: 1.1861 Map  
2.1873 and 1889 Atlases

RECORDED BY: Cynthia Martin Goldsmith  
ORGANIZATION: Allentown Historical Society

DATE: September 1979

NEW JERSEY OFFICE OF HISTORIC PRESERVATION HISTORIC SITES INVENTORY # 195  
INDIVIDUAL STRUCTURE SURVEY FORMHISTORIC NAME: R.C. ROBBINS HOUSE  
LOCATION: 13 Hamilton StreetCOMMON NAME: ----  
BLOCK/LOT 7/8MUNICIPALITY: Allentown  
USGS QUAD: Allentown  
OWNER/ADDRESS: Alfred A. Smith  
13 Hamilton StreetCOUNTY: Monmouth  
UTM REFERENCES: Zone/Northing/Easting

## DESCRIPTION

Construction Date: c. 1850

Source of Date: Style and Maps

Architect: ----

Builder: ----

Style: Vernacular

Form/Plan Type: Rectangular Plan  
Side Hall

Number of Stories: 2½

Foundation: not visible

Exterior Wall Fabric: Brick veneer and perma-stone on facade and aluminum  
siding on sides

Fenestration: 6/1 - 1st floor, 1/1 - 2nd floor

Roof/Chimneys: Gable roof with ridge parallel to facade

## Additional Architectural Description:

Facade is four bays wide and one bay deep with a side hall entrance at the south end bay. There are three regularly spaced windows in the three other bays and second floor has three regularly spaced windows omitting the north end bay. The house is entered thru a modern door from a one bay concrete stoop. Two shed roofed one bay deep extensions fill out the rectangular plan. The facade is topped by a plain frieze and cornice which supported a modern aluminum gutter.

PHOTO Negative File # 3 - ROLL 10

Map (Indicate North)

SEE DISTRICT MAP



(609) 292-2023

DEPARTMENT OF ENVIRONMENTAL PROTECTION, BUREAU OF PARKS AND FORESTRY  
OFFICE OF HISTORIC PRESERVATION, 109 WEST STATE STREET TRENTON, NEW JERSEY 08625



SITING, BOUNDARY DESCRIPTION, AND RELATED STRUCTURES:

A residence is to the north and a small shop to the south. The street is tree-lined at this point of the block.

SURROUNDING ENVIRONMENT: Urban ☐ Suburban ☐ Scattered Buildings ☐  
Open Space ☐ Woodland ☐ Residential ☒ Agricultural ☐  
Industrial ☐ Downtown Commercial ☐ Highway Commercial ☐ Other ☐

SIGNIFICANCE:

A much altered vernacular house with small window openings which may indicate that it is one of the earlier buildings on Hamilton Street.

ORIGINAL USE: Residence	PRESENT USE: Residence
PHYSICAL CONDITION: Excellent <input type="checkbox"/> Good <input checked="" type="checkbox"/>	Fair <input type="checkbox"/> Poor <input type="checkbox"/>
REGISTER ELIGIBILITY: Yes <input type="checkbox"/> Possible <input type="checkbox"/>	No <input type="checkbox"/> Part of District <input checked="" type="checkbox"/>
THREATS TO SITE: Roads <input type="checkbox"/> Development <input type="checkbox"/>	Zoning <input type="checkbox"/> Deterioration <input type="checkbox"/>
No Threat <input checked="" type="checkbox"/> Other <input type="checkbox"/>	

COMMENTS: Much altered with materials that are insensitive to the original appearance of the building.

REFERENCES: 1. 1861 Beers Map  
2. 1873 and 1889 Atlases

RECORDED BY: Cynthia Martin Goldsmith  
ORGANIZATION: Allentown Historical Society

DATE: September 1979

NEW JERSEY OFFICE OF HISTORIC PRESERVATION HISTORIC SITES INVENTORY # 196  
INDIVIDUAL STRUCTURE SURVEY FORMHISTORIC NAME: A. THOMPSON HOUSE  
LOCATION: 15 Hamilton StreetCOMMON NAME: ----  
BLOCK/LOT 7/9MUNICIPALITY: Allentown  
USGS QUAD: Allentown  
OWNER/ADDRESS: Watson Robinson  
15 Hamilton StreetCOUNTY: Monmouth  
UTM REFERENCES:  
Zone/Northing/Easting

## DESCRIPTION

Construction Date: c. 1860

Source of Date: Maps and Style

Architect: ----

Builder: ----

Style: Vernacular Traditional

Form/Plan Type: Double House with  
Side Halls at Center, Rectangular Plan

Number of Stories: 2½

Foundation: Brick - 2' high

Exterior Wall Fabric: Scalloped striated asbestos shingles

Fenestration: 2/2

Roof/Chimneys: Raised seam tin gable roof with ridge parallel to facade,  
two interior end chimneys appear original

## Additional Architectural Description:

This traditional house is four bays wide and two bays deep with a 2-story, two bays deep, shed roofed extension at the rear. The house is entered from the centrally located two bay porch with original shed roof supported by new wrought iron columns. The north bay of the first floor is filled with a large plate glass picture window. The remaining 2/2 window at the south end bay is capped by a molded crown.

PHOTO Negative File # 4 - Roll 10

Map (Indicate North)

SEE DISTRICT MAP



(609) 292-2023

DEPARTMENT OF ENVIRONMENTAL PROTECTION, BUREAU OF PARKS AND FORESTRY  
OFFICE OF HISTORIC PRESERVATION, 109 WEST STATE STREET TRENTON, NEW JERSEY 08625

**SITING, BOUNDARY DESCRIPTION, AND RELATED STRUCTURES:**

Sited on the north side of a rectangular lot with 19th century residences on either side.

**SURROUNDING ENVIRONMENT:** Urban ☐ Suburban ☐ Scattered Buildings ☐  
Open Space ☐ Woodland ☐ Residential ☒ Agricultural ☐  
Industrial ☐ Downtown Commercial ☐ Highway Commercial ☐ Other ☐

**SIGNIFICANCE:**

A mid-19th century vernacular adaptation of a traditional form which contributes to the character of the 19th century streetscape.

**ORIGINAL USE:** Residence

**PRESENT USE:** Residence

**PHYSICAL CONDITION:** Excellent ☐ Good ☐

Fair ☐ Poor ☒

**REGISTER ELIGIBILITY:** Yes ☐ Possible ☐

No ☐ Part of District ☒

**THREATS TO SITE:** Roads ☐ Development ☐

Zoning ☐ Deterioration ☒

No Threat ☐ Other ☐

**COMMENTS:**

**REFERENCES:** 1. 1861 Beers Map  
2. 1873 and 1889 Atlases

**RECORDED BY:** Cynthia Martin Goldsmith  
**ORGANIZATION:** Allentown Historical Society

**DATE:** September 1979

NEW JERSEY OFFICE OF HISTORIC PRESERVATION HISTORIC SITES INVENTORY # 197  
INDIVIDUAL STRUCTURE SURVEY FORMHISTORIC NAME: M. WASHINGTON HOUSE  
LOCATION: 17 Hamilton StreetCOMMON NAME: ----  
BLOCK/LOT 7/10MUNICIPALITY: Allentown  
USGS QUAD: Allentown  
OWNER/ADDRESS: Will Shuman  
17 Hamilton StreetCOUNTY: Monmouth  
UTM REFERENCES: Zone/Northing/Easting

## DESCRIPTION

Construction Date: c. 1865

Source of Date: Style and Maps

Architect: ----

Builder: ----

Style: Vernacular Traditional

Form/Plan Type: Side Hall,  
Rectangular Plan

Number of Stories: 2½

Foundation: Brick - 1½' high

Exterior Wall Fabric: Clapboard

Fenestration: 1/1 replacements

Roof/Chimneys: Standing seam tin gable roof with ridge parallel to the  
facade, recent exterior end chimney on north elevation

## Additional Architectural Description:

This vernacular house is two bays wide and two bays deep with a 2-story extension at the rear. There is a two bay brick porch with round columns set on 3' brick piers which support the roof with enclosed second story porch above. Rear extension is covered with stucco.

PHOTO Negative File # 5 - ROLL 10

Map (Indicate North)

SEE DISTRICT MAP



(609)292-2023

DEPARTMENT OF ENVIRONMENTAL PROTECTION, BUREAU OF PARKS AND FORESTRY  
OFFICE OF HISTORIC PRESERVATION, 109 WEST STATE STREET TRENTON, NEW JERSEY 08625

SITING, BOUNDARY DESCRIPTION, AND RELATED STRUCTURES:

Sited on a narrow lot with residences to either side.

SURROUNDING ENVIRONMENT: Urban ☐ Suburban ☐ Scattered Buildings ☐  
Open Space ☐ Woodland ☐ Residential ☒ Agricultural ☐  
Industrial ☐ Downtown Commercial ☐ Highway Commercial ☐ Other ☐

SIGNIFICANCE:

A typical traditional half house which retains its tin roof.

ORIGINAL USE: Residence  
PHYSICAL CONDITION: Excellent ☐ Good ☐ Fair ☒ Poor ☐  
REGISTER ELIGIBILITY: Yes ☐ Possible ☐ No ☐ Part of District ☒  
THREATS TO SITE: Roads ☐ Development ☐ Zoning ☐ Deterioration ☒  
No Threat ☐ Other ☐  
COMMENTS: Alterations and deterioration have compromised the integrity of this house.

REFERENCES: 1. 1861 Beers Map  
2. 1873 and 1889 Atlases

NEW JERSEY OFFICE OF HISTORIC PRESERVATION HISTORIC SITES INVENTORY # 198  
INDIVIDUAL STRUCTURE SURVEY FORMHISTORIC NAME: JOHNSON HOUSE  
LOCATION: 19 Hamilton StreetCOMMON NAME: ----  
BLOCK/LOT 7/11MUNICIPALITY: Allentown  
USGS QUAD: Allentown  
OWNER/ADDRESS: Jerome Shuman  
c/o Will Shuman  
17 Hamilton StreetCOUNTY: Monmouth  
UTM REFERENCES: Zone/Northing/Easting

## DESCRIPTION

Construction Date: c. 1865

Source of Date: Maps and Style

Architect: ----

Builder: ----

Style: Vernacular Traditional

Form/Plan Type: Side Hall,  
L-shape Plan

Number of Stories: 2½

Foundation: Brick - 1½' high

Exterior Wall Fabric: Clapboard

Fenestration: 1/1 - 1st floor, 6/6 - 2nd floor

Roof/Chimneys: Standing seam tin gable roof with ridge parallel to facade,  
center chimney appears to be original

## Additional Architectural Description:

This traditional house is two bays wide and two bays deep with a 1-story one bay deep rear extension. It is entered through the north end bay from a two bay concrete porch with three square columns supporting a plain shed roof.

PHOTO

Negative File # 6 - Roll 10

Map (Indicate North)

SEE DISTRICT MAP





SITING, BOUNDARY DESCRIPTION, AND RELATED STRUCTURES:

Centered on a narrow rectangular lot with residences on either side.

SURROUNDING ENVIRONMENT: Urban ☐ Suburban ☐ Scattered Buildings ☐  
Open Space ☐ Woodland ☐ Residential ☒ Agricultural ☐  
Industrial ☐ Downtown Commercial ☐ Highway Commercial ☐ Other ☐

SIGNIFICANCE:

A mid-19th century vernacular half house of traditional form which contributes to the character of the district and retains its tin roof.

ORIGINAL USE: Residence

PHYSICAL CONDITION: Excellent ☐ Good ☐

REGISTER ELIGIBILITY: Yes ☐ Possible ☐

THREATS TO SITE: Roads ☐ Development ☐

No Threat ☐ Other ☐

COMMENTS:

PRESENT USE: Residence

Fair ☐ Poor ☒

No ☐ Part of District ☒

Zoning ☐ Deterioration ☒

REFERENCES: 1. 1861 Beers Map  
2. 1873 and 1889 Atlases

RECORDED BY: Cynthia Martin Goldsmith  
ORGANIZATION: Allentown Historical Society

DATE: September 1979

NEW JERSEY OFFICE OF HISTORIC PRESERVATION HISTORIC SITES INVENTORY # 199  
INDIVIDUAL STRUCTURE SURVEY FORM

HISTORIC NAME: BIARA ATTACHED HOUSES COMMON NAME: ----  
LOCATION: 21-23 Hamilton Street BLOCK/LOT 7/12 - 7/13  
MUNICIPALITY: Allentown COUNTY: Monmouth  
USGS QUAD: Allentown UTM REFERENCES:  
OWNER/ADDRESS: Zone/Northing/Easting  
#21-Ralph T. Jenkins #23-John Cook  
21 Hamilton Street 23 Hamilton Street

DESCRIPTION

Construction Date: c. 1870

Source of Date: Maps

Architect: ----

Builder: ----

Style: Vernacular Traditional

Form/Plan Type: Attached houses with  
side halls at center, rectangular plan

Number of Stories: 2½

Foundation: Brick - 1½' high

Exterior Wall Fabric: Clapboard

Fenestration: 1/1, 2/2 in attic

Roof/Chimneys: Asbestos shingled gable roof with ridge parallel to facade,  
center chimney in south house appears original

Additional Architectural Description:

Together these houses are four bays wide and two bays deep with two  
attached, but separate, two bay porches at the first floor. The north  
porch is supported by two turned columns. It is reached by mounting  
three wood steps. Shutters appear original. South house has plain  
shed roofed porch supported by three turned columns on a concrete deck.  
The north house has a 2-story, one bay extension with a flat roof at the  
rear. The south house has a 1-story shed roofed rear extension.

PHOTO Negative File # 7 - ROLL 10

Map (Indicate North)

SEE DISTRICT MAP



SITING, BOUNDARY DESCRIPTION, AND RELATED STRUCTURES:

The house fills its narrow rectangular lot. There is a modern cape cod residence to the north and a 19-century house to the south.

SURROUNDING ENVIRONMENT: Urban ☐ Suburban ☐ Scattered Buildings ☐  
Open Space ☐ Woodland ☐ Residential ☒ Agricultural ☐  
Industrial ☐ Downtown Commercial ☐ Highway Commercial ☐ Other ☐

SIGNIFICANCE:

Two typical traditional half houses which were built attached to one another and which have aged differently over time.

ORIGINAL USE: Residences

PHYSICAL CONDITION: Excellent ☐ Good ☐

REGISTER ELIGIBILITY: Yes ☐ Possible ☐

THREATS TO SITE: Roads ☐ Development ☐

No Threat ☐ Other ☐

COMMENTS:

PRESENT USE: Residences

Fair ☒ N Poor ☒ S

No ☐ Part of District ☒

Zoning ☐ Deterioration ☒

REFERENCES: 1. 1861 Beers Map  
2. 1873 and 1889 Atlases

RECORDED BY: Cynthia Martin Goldsmith  
ORGANIZATION: Allentown Historical Society

DATE: September 1979

NEW JERSEY OFFICE OF HISTORIC PRESERVATION HISTORIC SITES INVENTORY # 200  
INDIVIDUAL STRUCTURE SURVEY FORM

HISTORIC NAME: AFRICAN METHODIST  
LOCATION: EPISCOPAL CEMETERY  
Hamilton Street  
MUNICIPALITY: Allentown  
USGS QUAD: Allentown  
OWNER/ADDRESS: AME Cemetery  
Hamilton Street

COMMON NAME: AME Cemetery  
BLOCK/LOT 7/15  
COUNTY: Monmouth  
UTM REFERENCES: Zone/Northing/Easting

## DESCRIPTION

Construction Date:

Source of Date:

Architect: ----

Builder: ----

Style: ----

Form/Plan Type: ----

Number of Stories:

Foundation:

Exterior Wall Fabric:

Fenestration:

Roof/Chimneys:

Additional Architectural Description:

See Significance (Over)

PHOTO Negative File # B - ROLL 10

Map (Indicate North)

SEE DISTRICT MAP



SITING, BOUNDARY DESCRIPTION, AND RELATED STRUCTURES:

SURROUNDING ENVIRONMENT: Urban ☐ Suburban ☐ Scattered Buildings ☐  
Open Space ☐ Woodland ☐ Residential ☐ Agricultural ☐  
Industrial ☐ Downtown Commercial ☐ Highway Commercial ☐ Other ☐

SIGNIFICANCE:

ORIGINAL USE:

PHYSICAL CONDITION: Excellent ☐ Good ☐

REGISTER ELIGIBILITY: Yes ☐ Possible ☐

THREATS TO SITE: Roads ☐ Development ☐

No Threat ☐ Other ☐

COMMENTS:

PRESENT USE:

Fair ☐ Poor ☐

No ☐ Part of District ☐

Zoning ☐ Deterioration ☐

REFERENCES:

RECORDED BY:  
ORGANIZATION: Allentown Hysterical Society

DATE: January 1980

NEW JERSEY OFFICE OF HISTORIC PRESERVATION HISTORIC SITES INVENTORY # 201  
INDIVIDUAL STRUCTURE SURVEY FORM

HISTORIC NAME: AME HOUSE COMMON NAME: ----  
 LOCATION: 33 Hamilton Street BLOCK/LOT 7/16  
 MUNICIPALITY: Allentown COUNTY: Monmouth  
 USGS QUAD: Allentown UTM REFERENCES:  
 OWNER/ADDRESS: William David Austin Zone/Northing/Easting  
 33 Hamilton Street

## DESCRIPTION

Construction Date: c. 1875 Source of Date: Style and Maps  
 Architect: ---- Builder: ----  
 Style: Vernacular Victorian Form/Plan Type: Center Entrance  
 Shallow L-shape Plan  
 Number of Stories: 2½  
 Foundation: Stuccoed masonry  
 Exterior Wall Fabric: Asbestos Shingles  
 Fenestration: 6/6  
 Roof/Chimneys: Asbestos shingled gable roof with ridge perpendicular to  
 facade, interior center chimney at rear

## Additional Architectural Description:

This vernacular house is three bays wide at first floor with two bays above, and two bays deep with a shed roofed rear addition that is one bay deep. It is entered from a two step high concrete and brick stoop through a center door topped with a molded crown with a plain frieze decorated with applied sawn wood scallops. There are two-panelled shutters on the 1st floor windows and louvered blinds on the 2nd floor. There is an additional entrance on the south elevation with a one bay flat roofed porch with a deep molded cornice, modillions, and a plain frieze supported by two round fluted Doric columns. A 1-story, one bay deep shed roofed rear extension projects beyond the north elevation and has a second chimney.

PHOTO Negative File # 9 - Roll 10

Map (Indicate North)

SEE DISTRICT MAP



(609)292-2023

DEPARTMENT OF ENVIRONMENTAL PROTECTION, BUREAU OF PARKS AND FORESTRY  
OFFICE OF HISTORIC PRESERVATION, 109 WEST STATE STREET TRENTON, NEW JERSEY 08625



SITING, BOUNDARY DESCRIPTION, AND RELATED STRUCTURES:

AME Cemetery to the south and 19th century residence to north.  
Sited to the north side of a narrow lot.

SURROUNDING ENVIRONMENT: Urban ☐ Suburban ☐ Scattered Buildings ☐  
Open Space ☐ Woodland ☐ Residential ☒ Agricultural ☐  
Industrial ☐ Downtown Commercial ☐ Highway Commercial ☐ Other ☐

SIGNIFICANCE:

A gayly painted (both inside and outside) vernacular Victorian house which is well-maintained and retains most of its original details. Owned by the AME church and probably used in conjunction with the cemetery as indicated by the rather formal entrance on the south elevation.

ORIGINAL USE: Church House PRESENT USE: Residence  
PHYSICAL CONDITION: Excellent ☒ Good ☐ Fair ☐ Poor ☐  
REGISTER ELIGIBILITY: Yes ☐ Possible ☐ No ☐ Part of District ☒  
THREATS TO SITE: Roads ☐ Development ☐ Zoning ☐ Deterioration ☐  
No Threat ☒ Other ☐  
COMMENTS:

REFERENCES: 1. 1861 Beers Map  
2. 1873 and 1889 Atlases

RECORDED BY: Cynthia Martin Goldsmith  
ORGANIZATION: Allentown Historical Society

DATE: September 1979

NEW JERSEY OFFICE OF HISTORIC PRESERVATION HISTORIC SITES INVENTORY # 202  
INDIVIDUAL STRUCTURE SURVEY FORMHISTORIC NAME: MISS E. BORDEN HOUSE  
LOCATION: 35 Hamilton StreetCOMMON NAME: ----  
BLOCK/LOT 7/17MUNICIPALITY: Allentown  
USGS QUAD: Allentown  
OWNER/ADDRESS: Thelma Bowers  
1148 Dean Street  
Brooklyn, New York 11216COUNTY: Monmouth  
UTM REFERENCES:  
Zone/Northing/Easting

## DESCRIPTION

Construction Date: c. 1880

Source of Date: Style and Maps

Architect: ----

Builder: ----

Style: Vernacular Carpenter Gothic

Form/Plan Type: Side Hall,  
Shallow L-shape Plan

Number of Stories: 2½

Foundation: Stucco over brick - 1' high

Exterior Wall Fabric: Clapboard

Fenestration: 2/2 - 1st floor, 6/6 - second floor

Roof/Chimneys: Gable roof with ridge perpendicular to facade, rear center chimney appears original

## Additional Architectural Description:

This house is three bays wide and three bays deep with two windows centered on the 2nd floor of the facade. There is a one bay deep, 1-story shed roofed rear extension. A curved-arch window is in the apex of the facade gable. There is a full shed roofed porch with a deep molded cornice and boxed-in eaves supported by three round tapered Doric columns. There is a two bay entry porch on the south elevation with a shed roof carried on two square columns with sawn wood brackets in between. A few two-panelled shutters remain on the first floor and louvered blinds on the second floor windows.

PHOTO Negative File # 10 - ROLL 10

Map (Indicate North)

SEE DISTRICT MAP



SITING, BOUNDARY DESCRIPTION, AND RELATED STRUCTURES:

Sited at the center of a square lot with a 19th-century residence to the south and a modern 1½ story bungalow to the north.

SURROUNDING ENVIRONMENT: Urban ☐ Suburban ☐ Scattered Buildings ☐  
Open Space ☐ Woodland ☐ Residential ☒ Agricultural ☐  
Industrial ☐ Downtown Commercial ☐ Highway Commercial ☐ Other ☐

SIGNIFICANCE:

A good example of mid-19th century vernacular Victorian architecture which contributes to the character of the District.

ORIGINAL USE: Residence

PRESENT USE: Residence

PHYSICAL CONDITION: Excellent ☐ Good ☐

Fair ☐ Poor ☒

REGISTER ELIGIBILITY: Yes ☐ Possible ☐

No ☐ Part of District ☒

THREATS TO SITE: Roads ☐ Development ☐

Zoning ☐ Deterioration ☒

No Threat ☐ Other ☐

COMMENTS: Seriously threatened by neglect

REFERENCES: 1. 1873 and 1889 Atlases

RECORDED BY: Cynthia Martin Goldsmith  
ORGANIZATION: Allentown Historical Society

DATE: September 1979

NEW JERSEY OFFICE OF HISTORIC PRESERVATION HISTORIC SITES INVENTORY # 203  
INDIVIDUAL STRUCTURE SURVEY FORM

HISTORIC NAME: LOCATION: 39-41 Hamilton Street COMMON NAME: ---  
BLOCK/LOT 7/19  
MUNICIPALITY: Allentown COUNTY: Monmouth  
USGS QUAD: Allentown UTM REFERENCES:  
OWNER/ADDRESS: George & Irene Wiley Zone/Northing/Easting  
39-41 Hamilton Street

DESCRIPTION  
Construction Date: c. 1890 Source of Date: Maps  
Architect: --- Builder: ---  
Style: Vernacular Traditional Form/Plan Type: Double House with  
Number of Stories: 2½ Side Halls at Center, Shallow  
T-shape Plan  
Foundation: Stucco over masonry - 2' high  
Exterior Wall Fabric: Clapboard  
Fenestration: 2/2 - 1st floor, 6/1 - 2nd floor  
Roof/Chimneys: Slate gable roof with ridge parallel to facade, center  
chimney appears original  
Additional Architectural Description:

This large traditional double house is four bays wide and four bays deep with a 2-story, one bay deep rear extension. Rectangular 2-story, one bay deep extension forms T of plan. There is a two bay wide porch with shed roof a deep molded cornice which projects and is carried on three turned columns. Some sawn brackets remain and some porch railing with square balusters.

PHOTO Negative File # 11 - Roll 10

Map (Indicate North)

SEE DISTRICT MAP



SITING, BOUNDARY DESCRIPTION, AND RELATED STRUCTURES:

Sited on the south side of a large lot with adjacent open corner lot to the north and a residence to the south. Well landscaped and maintained.

SURROUNDING ENVIRONMENT: Urban ☐ Suburban ☐ Scattered Buildings ☐  
Open Space ☐ Woodland ☐ Residential ☒ Agricultural ☐  
Industrial ☐ Downtown Commercial ☐ Highway Commercial ☐ Other ☐

SIGNIFICANCE:

This house is one of the largest double houses in the District.

ORIGINAL USE:	Residence	PRESENT USE:	Residence
PHYSICAL CONDITION:	Excellent <input type="checkbox"/> Good <input type="checkbox"/>	Fair <input checked="" type="checkbox"/> Poor <input type="checkbox"/>	
REGISTER ELIGIBILITY:	Yes <input type="checkbox"/> Possible <input type="checkbox"/>	No <input type="checkbox"/> Part of District <input checked="" type="checkbox"/>	
THREATS TO SITE:	Roads <input type="checkbox"/> Development <input type="checkbox"/>	Zoning <input type="checkbox"/> Deterioration <input type="checkbox"/>	
No Threat <input checked="" type="checkbox"/> Other <input type="checkbox"/>			
COMMENTS:			

REFERENCES: 1. 1889 Atlas

RECORDED BY: Cynthia Martin Goldsmith  
ORGANIZATION: Allentown Historical Society

DATE: September 1979

NEW JERSEY OFFICE OF HISTORIC PRESERVATION HISTORIC SITES INVENTORY # 204  
INDIVIDUAL STRUCTURE SURVEY FORM

HISTORIC NAME: METHODIST CEMETERY

COMMON NAME: Methodist Church Cemetery  
BLOCK/LOT 5/54LOCATION: Hamilton Street and Broad  
Street

MUNICIPALITY: Allentown

COUNTY: Monmouth

USGS QUAD: Allentown

UTM REFERENCES:

OWNER/ADDRESS: Methodist Church Cemetery  
Broad Street

Zone/Northing/Easting

## DESCRIPTION

Construction Date:

Source of Date:

Architect: ----

Builder: ----

Style: ----

Form/Plan Type: ----

Number of Stories:

Foundation:

Exterior Wall Fabric:

Fenestration:

Roof/Chimneys:

Additional Architectural Description:

See Significance (Over)

PHOTO Negative File # 29-ROLL 9

Map (Indicate North)



SEE DISTRICT MAP



SITING, BOUNDARY DESCRIPTION, AND RELATED STRUCTURES:

SURROUNDING ENVIRONMENT: Urban ☐ Suburban ☐ Scattered Buildings ☐  
Open Space ☐ Woodland ☐ Residential ☐ Agricultural ☐  
Industrial ☐ Downtown Commercial ☐ Highway Commercial ☐ Other ☐

SIGNIFICANCE: The United Methodist Church cemetery is located where the westerly end of Broad Street meets Hamilton Street in Allentown, New Jersey. It consists of five acres of land which the church purchased of Josiah Borden and his wife on March 9, 1880.

Prior to the establishment of this cemetery, interments had been made next to the church on Church Street. After the new cemetery was acquired in 1880 the remains of those buried next to the church were removed and re-interred there so that a parsonage could be built next to the church. The parsonage was completed in 1885.

Search of the cemetery failed to find any grave markers dated prior to 1880, and there are no markers that indicate there are remains transferred from the burial ground next to the church. No official records could be found to identify either the remains moved or the location in the present cemetery. However, in the cemetery the first row of lots next to Hamilton Street contains no markers and may contain the remains removed from the site next to the church.

ORIGINAL USE:

PHYSICAL CONDITION: Excellent ☐ Good ☐

PRESENT USE:

Fair ☐ Poor ☐

REGISTER ELIGIBILITY: Yes ☐ Possible ☐

No ☐ Part of District ☐

THREATS TO SITE: Roads ☐ Development ☐

Zoning ☐ Deterioration ☐

No Threat ☐ Other ☐

COMMENTS:

REFERENCES:

RECORDED BY: Joseph J. Truncer

DATE: 10-1-79

ORGANIZATION: Pres. Board of Trustees, Allentown U. Methodist Church

NEW JERSEY OFFICE OF HISTORIC PRESERVATION HISTORIC SITES INVENTORY # 205  
INDIVIDUAL STRUCTURE SURVEY FORM

HISTORIC NAME: M. COWARD HOUSE COMMON NAME: ----  
LOCATION: 5 Mechanics Street BLOCK/LOT 6/16  
MUNICIPALITY: Allentown COUNTY: Monmouth  
USGS QUAD: Allentown UTM REFERENCES:  
OWNER/ADDRESS: Elsie Williams Zone/Northing/Easting  
5 Mechanics Street

DESCRIPTION

Construction Date: c. 1875

Source of Date: Maps and Style

Architect: ----

Builder: ----

Style: Vernacular Traditional

Form/Plan Type: Side Hall Half House,  
L-shape Plan

Number of Stories: 2½

Foundation: Stucco over Masonry

Exterior Wall Fabric: Asphalt Shingles in Grained Pattern

Fenestration: 6/1 - 1st floor, 6/6 - 2nd floor

Roof/Chimneys: Asbestos shingled gable roof with ridge parallel to facade,  
one interior end chimney - east end

Additional Architectural Description:

This traditional house is three bays wide and one bay deep with one 2-story, one bay deep extension and one 1-story, one bay deep extension at the rear, both with shed roofs. There is a two bay porch on a concrete block stoop with two original turned columns and shed roof.

PHOTO

Negative File # 31 - ROLL 9

Map (Indicate North)

SEE DISTRICT MAP



SITING, BOUNDARY DESCRIPTION, AND RELATED STRUCTURES:

Located on a short street which connects Hamilton and Pearl Streets. Sited on a narrow lot with a residence on each side and across the street from an open, wooded lot.

SURROUNDING ENVIRONMENT: Urban ☐ Suburban ☐ Scattered Buildings ☐  
Open Space ☐ Woodland ☐ Residential ☒ Agricultural ☐  
Industrial ☐ Downtown Commercial ☐ Highway Commercial ☐ Other ☐

SIGNIFICANCE:

A typical traditional half house which contributes to the character of the streetscape and the District as a whole.

ORIGINAL USE: Residence	PRESENT USE: Residence
PHYSICAL CONDITION: Excellent <input type="checkbox"/> Good <input type="checkbox"/>	Fair <input checked="" type="checkbox"/> Poor <input type="checkbox"/>
REGISTER ELIGIBILITY: Yes <input type="checkbox"/> Possible <input type="checkbox"/>	No <input type="checkbox"/> Part of District <input checked="" type="checkbox"/>
THREATS TO SITE: Roads <input type="checkbox"/> Development <input type="checkbox"/>	Zoning <input type="checkbox"/> Deterioration <input type="checkbox"/>
No Threat <input checked="" type="checkbox"/> Other <input type="checkbox"/>	
COMMENTS:	

REFERENCES: 1.1873 and 1889 Atlases

RECORDED BY: Cynthia Martin Goldsmith  
ORGANIZATION: Allentown Historical Society

DATE: September 1979

NEW JERSEY OFFICE OF HISTORIC PRESERVATION HISTORIC SITES INVENTORY # 206  
INDIVIDUAL STRUCTURE SURVEY FORM

HISTORIC NAME: D.C. HOUSE  
LOCATION: 3 Mechanics Street

COMMON NAME: ----  
BLOCK/LOT 6/18

MUNICIPALITY: Allentown  
USGS QUAD: Allentown  
OWNER/ADDRESS: Jerry Dorin  
3 Mechanics Street

COUNTY: Monmouth  
UTM REFERENCES: Zone/Northing/Easting

DESCRIPTION

Construction Date: c. 1875

Source of Date: Maps and Style

Architect: ----

Builder: ----

Style: Vernacular Traditional

Form/Plan Type: Side Hall Half House,  
U-shape Plan

Number of Stories: 2½

Foundation: Stucco over Masonry

Exterior Wall Fabric: Vinyl Siding

Fenestration: new 1/1 aluminum windows

Roof/Chimneys: Asbestos shingled gable roof with ridge parallel to facade,  
molded terra cotta chimney pot at center

Additional Architectural Description:

This house is two bays wide and two bays deep with a 1-story shed roofed rear extension with an L-shape combining with the main block to create the U-shape plan. There is a one bay new porch on a brick base with an aluminum awning supported by two open wrought iron columns.

PHOTO Negative File # 13 - Roll 10

Map (Indicate North)



SEE DISTRICT MAP

SITING, BOUNDARY DESCRIPTION, AND RELATED STRUCTURES:

Located on Mechanics Street with a residence to the west and the rear of a corner lot facing Hamilton to the east. There is an open wooded lot across the street.

SURROUNDING ENVIRONMENT: Urban ☐ Suburban ☐ Scattered Buildings ☐  
Open Space ☐ Woodland ☐ Residential ☒ Agricultural ☐  
Industrial ☐ Downtown Commercial ☐ Highway Commercial ☐ Other ☐

SIGNIFICANCE:

An altered example of a typical traditional half house which still contributes to the character of the streetscape and the District as a whole.

ORIGINAL USE: Residence

PHYSICAL CONDITION: Excellent ☐ Good ☒

REGISTER ELIGIBILITY: Yes ☐ Possible ☐

THREATS TO SITE: Roads ☐ Development ☐

No Threat ☒ Other ☐

COMMENTS:

PRESENT USE: Residence

Fair ☐ Poor ☐

No ☐ Part of District ☒

Zoning ☐ Deterioration ☐

REFERENCES: 1. 1873 and 1889 Atlases

RECORDED BY: Cynthia Martin Goldsmith  
ORGANIZATION: Allentown Historical Society

DATE: September 1979

NEW JERSEY OFFICE OF HISTORIC PRESERVATION HISTORIC SITES INVENTORY # 207  
INDIVIDUAL STRUCTURE SURVEY FORMHISTORIC NAME: S. WOBY HOUSE  
LOCATION: 36 Hamilton StreetCOMMON NAME: ----  
BLOCK/LOT 6/19MUNICIPALITY: Allentown  
USGS QUAD: Allentown  
OWNER/ADDRESS: Robert & Maggie Mobley  
302 Flint Park Boulevard  
Flint, Michigan 48505COUNTY: Monmouth  
UTM REFERENCES: Zone/Northing/Easting

## DESCRIPTION

Construction Date: c. 1850

Source of Date: Style and Maps

Architect: ----

Builder: ----

Style: Vernacular Traditional

Form/Plan Type: Center Hall,  
Rectangular Plan

Number of Stories: 3½

Foundation: Stucco over Masonry

Exterior Wall Fabric: Striated Asbestos Shingles

Fenestration: new 1/1 aluminum windows

Roof/Chimneys: Asbestos shingles in diamond overlap pattern, gable roof  
with ridge parallel to facade, one interior end chimney at

Additional Architectural Description:

south elevation

This tall traditional house is three bays wide and two bays deep with a 1-story, one bay deep shed roofed extension at the rear. The roof has open projecting eaves. The door is approached from the south side of the porch which has a flat roof supported on four square posts on an asbestos shingled cheekwall.

PHOTO

Negative File # 14 - Roll 10

Map (Indicate North)

SEE DISTRICT MAP





SITING, BOUNDARY DESCRIPTION, AND RELATED STRUCTURES:

Sited on the corner of Mechanics Street facing Hamilton Street.  
A residence is to the south.

SURROUNDING ENVIRONMENT: Urban ☐ Suburban ☐ Scattered Buildings ☐  
Open Space ☐ Woodland ☐ Residential ☒ Agricultural ☐  
Industrial ☐ Downtown Commercial ☐ Highway Commercial ☐ Other ☐

SIGNIFICANCE:

A vernacular Traditional house which is the only example in Allentown of such a house with 3½ stories.

ORIGINAL USE: Residence  
PHYSICAL CONDITION: Excellent ☐ Good ☐ Fair ☒ Poor ☐  
REGISTER ELIGIBILITY: Yes ☐ Possible ☐ No ☐ Part of District ☒  
THREATS TO SITE: Roads ☐ Development ☐ Zoning ☐ Deterioration ☐  
No Threat ☒ Other ☐  
COMMENTS:

REFERENCES: 1. 1861 Beers Map  
2. 1873 and 1889 Atlases

RECORDED BY: Cynthia Martin Goldsmith  
ORGANIZATION: Allentown Historical Society

DATE: September 1979

NEW JERSEY OFFICE OF HISTORIC PRESERVATION HISTORIC SITES INVENTORY # 208  
INDIVIDUAL STRUCTURE SURVEY FORMHISTORIC NAME: C. REED HOUSE  
LOCATION: 32 Hamilton StreetCOMMON NAME: ----  
BLOCK/LOT 6/20MUNICIPALITY: Allentown  
USGS QUAD: Allentown  
OWNER/ADDRESS: Will Shuman  
17 Hamilton StreetCOUNTY: Monmouth  
UTM REFERENCES:  
Zone/Northing/Easting

## DESCRIPTION

Construction Date: First Half of  
19th Century

Source of Date: Maps and Style

Architect: ----

Builder: ----

Style: Vernacular Traditional with  
Victorian Decoration addedForm/Plan Type: Side Hall Half House,  
Rectangular Plan

Number of Stories: 2½

Foundation: Stucco over Brick

Exterior Wall Fabric: Random Width Clapboards

Fenestration: 9/6 - 1st floor, 6/6 - 2nd floor

Roof/Chimneys: Raised Seam Tin Gable Roof with Ridge Parallel to Facade,  
one interior end chimney at north end

## Additional Architectural Description:

This half house is three bays wide and one bay deep with three rear extensions combining to create the rectangular plan. Cornice has an open work sawn fascia board hung from it. There is a shed roofed porch with four turned columns. 3-Panelled shutters remain on the first floor. South elevation has a 3-bay open porch

PHOTO Negative File # 15 - Roll 10

Map (Indicate North)

SEE DISTRICT MAP



SITING, BOUNDARY DESCRIPTION, AND RELATED STRUCTURES:

Sited on south side of large lot with a barn at the north side at the rear of the lot. A residence is on the north side of the lot and a church to the south.

SURROUNDING ENVIRONMENT: Urban ☐ Suburban ☐ Scattered Buildings ☐  
Open Space ☐ Woodland ☐ Residential ☒ Agricultural ☐  
Industrial ☐ Downtown Commercial ☐ Highway Commercial ☐ Other ☐

SIGNIFICANCE:

This building appears to be earlier than the 1848 date of the Hamilton Street opening. There is a barn with it which may indicate that it was an earlier farm house before the street was opened. A more realistic explanation might be that the house was moved to Hamilton Street to make way for a Victorian structure on the original lot.

It is a well-detailed and interesting example of a traditional half house.

ORIGINAL USE: Residence  
PHYSICAL CONDITION: Excellent ☐ Good ☒ Fair ☐ Poor ☐  
REGISTER ELIGIBILITY: Yes ☐ Possible ☐ No ☐ Part of District ☒  
THREATS TO SITE: Roads ☐ Development ☐ Zoning ☐ Deterioration ☐  
No Threat ☒ Other ☐  
COMMENTS:

REFERENCES: 1. 1861 Beers Map  
2. 1873 and 1889 Atlases

RECORDED BY: Cynthia Martin Goldsmith  
ORGANIZATION: Allentown Historical Society

DATE: September 1979

NEW JERSEY OFFICE OF HISTORIC PRESERVATION HISTORIC SITES INVENTORY # 209  
INDIVIDUAL STRUCTURE SURVEY FORM

HISTORIC NAME: P. BORDEN BUILDING  
 LOCATION: 24 Hamilton Street  
 MUNICIPALITY: Allentown  
 USGS QUAD: Allentown  
 OWNER/ADDRESS: Estate of Harry Nixon  
 24 Hamilton Street

COMMON NAME: Touch and Agree on the  
 BLOCK/LOT Jericho Road Meeting House  
 6/22  
 COUNTY: Monmouth  
 UTM REFERENCES: Zone/Northing/Easting

## DESCRIPTION

Construction Date: c. 1875

Source of Date: Maps

Architect: -----

Builder: -----

Style: Vernacular

Form/Plan Type: Shallow L-shape Plan

Number of Stories: 1½

Foundation: not visible

Exterior Wall Fabric: Aluminum Siding

Fenestration: new 1/1

Roof/Chimneys: Asbestos shingled gable roof with gable perpendicular to facade, central stove pipe

## Additional Architectural Description:

This small vernacular building is two bays wide and three bays deep with the entrance at the south end bay of the facade and a wooden cupola atop the apex of the gable at the facade. There is a one bay extension at the south elevation. Original 6-panelled door with a small window in the north end bay.

PHOTO Negative File # 18 - ROLL 10

Map (Indicate North)



SEE DISTRICT MAP

SITING, BOUNDARY DESCRIPTION, AND RELATED STRUCTURES:

Centered on rectangular lot with double house to the north and ranch style house to the south. There is a two story garage at the south rear.

SURROUNDING ENVIRONMENT: Urban ☐ Suburban ☐ Scattered Buildings ☐  
Open Space ☐ Woodland ☐ Residential ☒ Agricultural ☐  
Industrial ☐ Downtown Commercial ☐ Highway Commercial ☐ Other ☐

SIGNIFICANCE:

Presently used as a religious building, this structure is sighted as a carpenter's shop on the 1890 insurance map.

ORIGINAL USE: Shop

PRESENT USE: Church

PHYSICAL CONDITION: Excellent ☐ Good ☐

Fair ☒ Poor ☐

REGISTER ELIGIBILITY: Yes ☐ Possible ☐

No ☐ Part of District ☒

THREATS TO SITE: Roads ☐ Development ☐

Zoning ☐ Deterioration ☐

No Threat ☒ Other ☐

COMMENTS:

REFERENCES: 1. 1873 and 1889 Atlases  
2. 1890 Scarlett and Scarlett Insurance Map

RECORDED BY: Cynthia Martin Goldsmith  
ORGANIZATION: Allentown Historical Society

DATE: September 1979

NEW JERSEY OFFICE OF HISTORIC PRESERVATION HISTORIC SITES INVENTORY # 210  
INDIVIDUAL STRUCTURE SURVEY FORM

HISTORIC NAME: AME SCHOOL COMMON NAME: ----  
 LOCATION: 20/22 Hamilton Street BLOCK/LOT 6/24 and 6/23  
 MUNICIPALITY: Allentown COUNTY: Monmouth  
 USGS QUAD: Allentown UTM REFERENCES:  
 OWNER/ADDRESS: Gladys Sanders Estate & Kate Smith Zone/Northing/Easting  
 20 Hamilton Street 22 Hamilton Street

## DESCRIPTION

Construction Date: c. 1858

Source of Date: Maps and Messenger

Architect: ----

Builder: ----

Style: Vernacular

Form/Plan Type: Double house with  
Side Halls at Center, Rectan-  
gular Plan

Number of Stories: 2½

Foundation: Brick - 6" high

Exterior Wall Fabric: Asbestos Shingles

Fenestration: new 1/1

Roof/Chimneys: Asbestos shingled gable roof with ridge parallel to facade,  
one center chimney

## Additional Architectural Description:

This double house is 4-bays wide and two bays deep with a two bay deep, 2-story shed roofed rear extension and a one bay deep, 1-story shed roofed rear extension. Facade has one window centered above lower two bays on each house. South house has paired windows at south end bay of the facade.

PHOTO Negative File # 20 - Roll 10

Map (Indicate North)

SEE DISTRICT MAP





SITING, BOUNDARY DESCRIPTION, AND RELATED STRUCTURES:

Sited on a rectangular lot with a residence to the south and a religious building to the north.

SURROUNDING ENVIRONMENT: Urban ☐ Suburban ☐ Scattered Buildings ☐  
Open Space ☐ Woodland ☐ Residential ☒ Agricultural ☐  
Industrial ☐ Downtown Commercial ☐ Highway Commercial ☐ Other ☐

SIGNIFICANCE:

Built as a school for black children and then used as a Beneficial Society Building for colored people for 42 years. Purchased by Harriet Rock (date unknown) and converted into a double house.

ORIGINAL USE:	School	PRESENT USE:	Residence
PHYSICAL CONDITION:	Excellent <input type="checkbox"/> Good <input type="checkbox"/>	Fair <input checked="" type="checkbox"/> Poor <input type="checkbox"/>	
REGISTER ELIGIBILITY:	Yes <input type="checkbox"/> Possible <input type="checkbox"/>	No <input type="checkbox"/> Part of District <input checked="" type="checkbox"/>	
THREATS TO SITE:	Roads <input type="checkbox"/> Development <input type="checkbox"/>	Zoning <input type="checkbox"/> Deterioration <input type="checkbox"/>	
No Threat <input checked="" type="checkbox"/> Other <input type="checkbox"/>			
COMMENTS:			

REFERENCES: 1. 1861 Beers Map  
2. 1873 and 1889 Atlases  
3. September 14, 1911 Messenger

RECORDED BY: Cynthia Martin Goldsmith  
ORGANIZATION: Allentown Historical Society

DATE: September 1979

NEW JERSEY OFFICE OF HISTORIC PRESERVATION HISTORIC SITES INVENTORY # 211  
INDIVIDUAL STRUCTURE SURVEY FORMHISTORIC NAME: S. JONES HOUSE  
LOCATION: 18 Hamilton StreetCOMMON NAME: ----  
BLOCK/LOT 6/25MUNICIPALITY: Allentown  
USGS QUAD: Allentown  
OWNER/ADDRESS: Carrie F. Jones  
18 Hamilton StreetCOUNTY: Monmouth  
UTM REFERENCES: Zone/Northing/Easting

## DESCRIPTION

Construction Date: c. 1850

Source of Date: Maps and Style

Architect: ----

Builder: ----

Style: Vernacular Traditional

Form/Plan Type: Side Hall (probably  
not original),  
Rectangular Plan

Number of Stories: 2½

Foundation: Stucco over Brick

Exterior Wall Fabric: Aluminum Siding

Fenestration: 2/2 - 1st floor, 6/6 - 2nd floor

Roof/Chimneys: Standing seam tin gable roof with ridge parallel to facade,  
one interior end chimney at each end (both appear original)

## Additional Architectural Description:

This house is four bays wide and two bays deep with a 1-story, one bay deep shed roofed rear extension. Entered on grade at the north end bay of the facade. Two windows in the bays just south of the door and three windows starting at the south end bay at the second floor which are irregularly spaced. There is a two bay aluminum awning over the two north end bays at the first floor supported by two open wrought iron columns. There is one small attic window with 4 panes on the south elevation off-center.

PHOTO Negative File # 21 - ROLL 10

Map (Indicate North)

SEE DISTRICT MAP



SITING, BOUNDARY DESCRIPTION, AND RELATED STRUCTURES:

Sited on the south side of a narrow lot with a residence on either side.

SURROUNDING ENVIRONMENT: Urban ☐ Suburban ☐ Scattered Buildings ☐  
Open Space ☐ Woodland ☐ Residential ☒ Agricultural ☐  
Industrial ☐ Downtown Commercial ☐ Highway Commercial ☐ Other ☐

SIGNIFICANCE:

A much altered 19th century house which appears to have had its facade openings rearranged. This structure contributes to the streetscape through its massing and setback which conforms to the rest of the 19th-century street.

ORIGINAL USE:

PHYSICAL CONDITION: Excellent ☐ Good ☒

REGISTER ELIGIBILITY: Yes ☐ Possible ☐

THREATS TO SITE: Roads ☐ Development ☐

No Threat ☒ Other ☐

COMMENTS:

PRESENT USE:

Fair ☐ Poor ☐

No ☐ Part of District ☒

Zoning ☐ Deterioration ☐

REFERENCES:

1. 1861 Beers Map
2. 1873 and 1889 Atlases

RECORDED BY: Cynthia Martin Goldsmith  
ORGANIZATION: Allentown Historical Society

DATE: September 1979

NEW JERSEY OFFICE OF HISTORIC PRESERVATION HISTORIC SITES INVENTORY # 212  
INDIVIDUAL STRUCTURE SURVEY FORM

HISTORIC NAME: W. BUNTING HOUSE  
LOCATION: 14-16 Hamilton Street  
MUNICIPALITY: Allentown  
USGS QUAD: Allentown  
OWNER/ADDRESS: Estate of Roland Jacobs  
14 Hamilton Street  
COMMON NAME: ----  
BLOCK/LOT: 6/26  
COUNTY: Monmouth  
UTM REFERENCES: Zone/Northing/Easting

DESCRIPTION  
Construction Date: c. 1850  
Source of Date: Style and Maps  
Architect: ----  
Builder: ----  
Style: Vernacular Traditional  
Form/Plan Type: Double House with  
Side Halls at Center, shallow  
L-shape Plan  
Number of Stories: 2½  
Foundation: Stucco over Masonry  
Exterior Wall Fabric: Asbestos Shingles  
Fenestration: 2/2 - 1st floor (floor to ceiling height), 6/6 - 2nd floor  
Roof/Chimneys: Asbestos shingled with diamond overlap pattern gable roof  
with ridge parallel to facade, two interior end chimneys  
Additional Architectural Description:

This traditional house is four bays wide and two bays deep with one 2-story, one bay deep extension and one 1-story, one bay deep extension at the rear, both with shed roofs. Second floor has one window over each end bay, and is capped with a molded cornice on projecting boxed-in eaves. The full porch has a shed roof with a projecting cornice and plain frieze. It is supported by four turned columns.

PHOTO Negative File # 22 - ROLL 10

Map (Indicate North)

SEE DISTRICT MAP



(609) 292-2023

DEPARTMENT OF ENVIRONMENTAL PROTECTION, BUREAU OF PARKS AND FORESTRY  
OFFICE OF HISTORIC PRESERVATION, 109 WEST STATE STREET RENTON, NEW JERSEY 08625

SITING, BOUNDARY DESCRIPTION, AND RELATED STRUCTURES:

Sited on the north side of a large well-maintained lot with a residence to the north and the rear of a corner lot facing on Church Street to the south.

SURROUNDING ENVIRONMENT: Urban ☐ Suburban ☐ Scattered Buildings ☐  
Open Space ☐ Woodland ☐ Residential ☒ Agricultural ☐  
Industrial ☐ Downtown Commercial ☐ Highway Commercial ☐ Other ☐

SIGNIFICANCE:

A well-maintained 19th-century double house of traditional form.

ORIGINAL USE: Residence

PHYSICAL CONDITION: Excellent ☐ Good ☒

REGISTER ELIGIBILITY: Yes ☐ Possible ☐

THREATS TO SITE: Roads ☐ Development ☐

No Threat ☒ Other ☐

COMMENTS:

PRESENT USE: Residence

Fair ☐ Poor ☐

No ☐ Part of District ☒

Zoning ☐ Deterioration ☐

REFERENCES: 1. 1861 Beers Map  
2. 1873 and 1889 Atlases

RECORDED BY:  
ORGANIZATION:

Cynthia Martin Goldsmith DATE: September 1979  
Allentown Historical Society

High Street  
(Inventory #213-226)



NEW JERSEY OFFICE OF HISTORIC PRESERVATION HISTORIC SITES INVENTORY # 214  
INDIVIDUAL STRUCTURE SURVEY FORMHISTORIC NAME: J. CLAYTON HOUSE  
LOCATION: 5 High StreetCOMMON NAME: -----  
BLOCK/LOT 5/12MUNICIPALITY: Allentown  
USGS QUAD: Allentown  
OWNER/ADDRESS: George E. Clark  
5 High StreetCOUNTY: Monmouth  
UTM REFERENCES: Zone/Northing/Easting

## DESCRIPTION

Construction Date: c. 1840  
c. 1897 - VictorianizedSource of Date: oral history - Mary T. Clark (present owner)  
Builder: Victorianized by Rogers Bros.

Architect: -----

Style: Vernacular Victorian

Form/Plan Type: Side Hall,  
L-shape Plan

Number of Stories: 2½

Foundation: Brick - 2½' high

Exterior Wall Fabric: Clapboard

Fenestration: 1/1, four-panel shutters at first floor, louvered blinds  
at second floorRoof/Chimneys: Slate gable roof with ridge parallel to facade intersected  
at rear by second gable roof, one chimney in rear section

Additional Architectural Description:

The main block of the house is a three bay wide half house, two-three bays deep with a two story bay window tacked onto the east elevation. This window is topped with a pediment that continues out from the gable roof of the main block. It is supported by sawn brackets and there are sawn bargeboards at both gable ends. The facade is entered at the west end bay through a single-leaf door. A three bay deep, two story rear extension is probably the original house. It has an open porch on the east elevation, and a second bay window with pedimented roof on the west elevation. There is a full porch on the facade with tapered Doric columns.

PHOTO

Negative File # 7 - ROLL 15

Map (Indicate North)

SEE DISTRICT MAP



**SITING, BOUNDARY DESCRIPTION, AND RELATED STRUCTURES:**

Sited on a rise on the south side of High Street between two Victorian residences. Yard is well-landscaped with mature trees at the rear and at curbside.

**SURROUNDING ENVIRONMENT:** Urban ☐ Suburban ☐ Scattered Buildings ☐  
Open Space ☐ Woodland ☐ Residential ☒ Agricultural ☐  
Industrial ☐ Downtown Commercial ☐ Highway Commercial ☐ Other ☐

**SIGNIFICANCE:**

The front block of the house and Victorian embellishments were added by the Rogers Brothers in 1897. Although the house is not mentioned in Fidler's account of "Allentown As It Was In The Thirties", a house is mentioned in an 1850 deed.

It is a well-maintained, nicely detailed structure which contributes greatly to the streetscape and the character of the District.

**ORIGINAL USE:** Residence

**PRESENT USE:** Residence

**PHYSICAL CONDITION:** Excellent ☒ Good ☐

Fair ☐ Poor ☐

**REGISTER ELIGIBILITY:** Yes ☐ Possible ☐

No ☐ Part of District ☒

**THREATS TO SITE:** Roads ☐ Development ☐

Zoning ☐ Deterioration ☐

No Threat ☒ Other ☐

**COMMENTS:**

**REFERENCES:**

1. 1861 Beers Map
2. 1873 and 1889 Atlases
3. Oral histories: Mary T. Clark (present owner)  
Edna Rogers Woolston (granddaughter of one of the Rogers Brothers)

**RECORDED BY:** Cynthia Martin Goldsmith  
**ORGANIZATION:** Allentown Historical Society

**DATE:** September 1979

NEW JERSEY OFFICE OF HISTORIC PRESERVATION HISTORIC SITES INVENTORY # 216  
INDIVIDUAL STRUCTURE SURVEY FORM

HISTORIC NAME: MRS. LILLIAN ROGERS HSE. COMMON NAME: ----  
 LOCATION: 13 High Street BLOCK/LOT 15/9  
 MUNICIPALITY: Allentown COUNTY: Monmouth  
 USGS QUAD: Allentown UTM REFERENCES:  
 OWNER/ADDRESS: John W. Havens Zone/Northing/Easting  
 13 High Street

## DESCRIPTION

Construction Date: c.1852

Source of Date: Maps, Style and oral history

Architect: ----

Builder: Rogers Brothers

Style: Vernacular Traditional with Italianate Influence

Form/Plan Type: Center Hall, T-shape Plan

Number of Stories: 2½

Foundation: Brick - 2½' high

Exterior Wall Fabric: Clapboard

Fenestration: 2/2, 3-panelled shutters - 1st flr., louvered blinds - 2nd flr.

Roof/Chimneys: Slate gable roof with ridge parallel to facade, interior end chimney at each end piercing ridge

## Additional Architectural Description:

This traditional house is three bays wide and two bays deep with a 2-story, two bay deep shed roofed extension forming the T-shape Plan. The center entrance door is tripartite with sidelights and rectangular transom. The roof eaves project and are covered by a boxed, deep molded cornice supported by sawn wood brackets. The cornice returns at the gable ends. The entrance porch is one bay wide with a flat roof with projecting molded cornice supported by sawn brackets and carried on columns, square in section.

PHOTO Negative File # 12 - Roll 4

Map (Indicate North)

SEE DISTRICT MAP



SITING, BOUNDARY DESCRIPTION, AND RELATED STRUCTURES:

Sited at the center of a large lot on the south side of High Street, between two residences of Victorian vintage and with large shade trees at the rear. In addition, there is a carriage house to the rear of the lot.

SURROUNDING ENVIRONMENT: Urban ☐ Suburban ☐ Scattered Buildings ☐  
Open Space ☐ Woodland ☐ Residential ☒ Agricultural ☐  
Industrial ☐ Downtown Commercial ☐ Highway Commercial ☐ Other ☐

SIGNIFICANCE:

The Vernacular house of traditional form is one of the earliest houses built in Allentown by the Rogers Brothers after their arrival in town. Early Italianate influence is shown in the use of the sawn wood brackets in place of either modillions or dentils.

ORIGINAL USE: Residence PRESENT USE: Residence  
PHYSICAL CONDITION: Excellent ☒ Good ☐ Fair ☐ Poor ☐  
REGISTER ELIGIBILITY: Yes ☐ Possible ☐ No ☐ Part of District ☒  
THREATS TO SITE: Roads ☐ Development ☐ Zoning ☐ Deterioration ☐  
No Threat ☒ Other ☐  
COMMENTS:

REFERENCES: 1. 1861 Beers Map  
2. 1873 and 1889 Atlases  
3. Oral history from owner taken from Allentown House Tour Guide Book

NEW JERSEY OFFICE OF HISTORIC PRESERVATION HISTORIC SITES INVENTORY # 217  
INDIVIDUAL STRUCTURE SURVEY FORM

HISTORIC NAME: H. BEEKMAN HOUSE  
LOCATION: 15 High Street

COMMON NAME: ----  
BLOCK/LOT 15/8

MUNICIPALITY: Allentown  
USGS QUAD: Allentown  
OWNER/ADDRESS: Phillip & Lynne Meara  
15 High Street

COUNTY: Monmouth  
UTM REFERENCES:  
Zone/Northing/Easting

DESCRIPTION

Construction Date: c. 1860

Source of Date: Maps (see comments)

Architect: ----

Builder: ----

Style: Vernacular Traditional with  
Second Empire Updating

Form/Plan Type: Center Hall,  
L-shape Plan

Number of Stories: 3

Foundation: Stucco over Masonry - 1½' high

Exterior Wall Fabric: Asbestos Shingles

Fenestration: 1/1 - 1st floor, 6/6 - 2nd floor

Roof/Chimneys: Mansard roof of patterned slate, Interior end chimney at  
each end

Additional Architectural Description:

This vernacular house is five bays wide and two bays deep with a 2-story, three bay deep flat roofed rear extension. Mansard roof is pierced by three pedimented dormers on the facade and one at either end and crowned by a sawn cornice with applied sawn decoration. The lower cornice of the roof projects and is deeply molded and carried on sawn brackets all around. Tripartite central entrance door has sidelights and rectangular transom. The one bay porch is flat roofed with projecting eaves covered by a simple cornice supported by sawn brackets. This roof is supported by columns, square in section.

PHOTO

Negative File # 14 - ROLL 4

Map (Indicate North)

SEE DISTRICT MAP





# SITING, BOUNDARY DESCRIPTION, AND RELATED STRUCTURES:

Sited on the east side of a large lot on the south side of High Street with an old barn in need of repair at the rear. There are mature shade trees at front and back and residences on either side.

SURROUNDING ENVIRONMENT: Urban ☐ Suburban ☐ Scattered Buildings ☐  
Open Space ☐ Woodland ☐ Residential ☒ Agricultural ☐  
Industrial ☐ Downtown Commercial ☐ Highway Commercial ☐ Other ☐

## SIGNIFICANCE:

Although this house evokes the Second Empire form, it appears on the 1861 map. The style reached popularity between 1860 and 1890 thus an 1860 date is early for its manifestation in a rural town. The house was probably built in the form of a Traditional house to which a mansard roof was later added. It is one of a few houses in town which retain this form of roof.

ORIGINAL USE: Residence

PHYSICAL CONDITION: Excellent ☐ Good ☒

REGISTER ELIGIBILITY: Yes ☐ Possible ☐

THREATS TO SITE: Roads ☐ Development ☐

No Threat ☒ Other ☐

### COMMENTS:

Asbestos shingles compromise the integrity of the original architecture.

PRESENT USE: Residence

Fair ☐ Poor ☐

No ☐ Part of District ☒

Zoning ☐ Deterioration ☐

## REFERENCES:

1. 1861 Beers Map
2. 1873 and 1889 Atlases
3. Identifying American Architecture, by John J.-G. Blumenson.

RECORDED BY: Cynthia Martin Goldsmith  
ORGANIZATION: Allentown Historical Society

DATE: September 1979



NEW JERSEY OFFICE OF HISTORIC PRESERVATION HISTORIC SITES INVENTORY # 218  
INDIVIDUAL STRUCTURE SURVEY FORM

HISTORIC NAME: S. POTTER HOUSE COMMON NAME: ----  
LOCATION: 19 High Street BLOCK/LOT 15/7  
MUNICIPALITY: Allentown COUNTY: Monmouth  
USGS QUAD: Allentown UTM REFERENCES:  
OWNER/ADDRESS: Sylvio Bertagni Zone/Northing/Easting  
19 High Street

DESCRIPTION

Construction Date: c. 1760 - west wing Source of Date: Style and Maps  
c. 1800 - east wing Messenger  
Architect: ---- Builder: ----  
Style: Vernacular Colonial Form/Plan Type: Rectangular Plan  
with center entrance  
Number of Stories: 2½  
Foundation: Stucco over Masonry - 2' high  
Exterior Wall Fabric: Stucco over frame construction  
Fenestration: 6/6, no shutters  
Roof/Chimneys: Raised seam tin gable roof with ridge parallel to facade,  
Interior end chimney at each end pierces ridge  
Additional Architectural Description:

This early house is five bays wide and two bays deep with a 1½-story, two bay deep, shed roofed rear extension. Main block was constructed in two parts with western three bays built earlier. Eastern two bays are approximately 1½' higher overall with larger openings. Second story of earlier portion has two windows, irregularly spaced, with 6/6 sash of heavy mullions and muntins. Door is not original and neither is flat roofed, one bay porch supported by two turned columns. Western section has two regularly spaced windows on each floor.

PHOTO

Negative File # 15 - ROLL 4

Map (Indicate North)

SEE DISTRICT MAP



DEPARTMENT OF ENVIRONMENTAL PROTECTION, BUREAU OF PARKS AND FORESTRY  
OFFICE OF HISTORIC PRESERVATION, 109 WEST STATE STREET TRENTON, NEW JERSEY 08625  
(609) 292-2023

SITING, BOUNDARY DESCRIPTION, AND RELATED STRUCTURES:

The house fills its rectangular lot on the south side of High Street. There is minimal landscaping and a residence on either side.

SURROUNDING ENVIRONMENT: Urban ☐ Suburban ☐ Scattered Buildings ☐  
Open Space ☐ Woodland ☐ Residential ☒ Agricultural ☐  
Industrial ☐ Downtown Commercial ☐ Highway Commercial ☐ Other ☐

SIGNIFICANCE:

The original wing of this house appears to be one of the earliest houses in Allentown that is existing. Originally clapboarded as seen from apex of west gable end of newer wing. An article in the 10/13/38 Messenger states that the owner added a "brick finish". This was later covered with stucco.

ORIGINAL USE: Residence  
PHYSICAL CONDITION: Excellent ☐ Good ☐ Fair ☒ Poor ☐  
REGISTER ELIGIBILITY: Yes ☐ Possible ☐ No ☐ Part of District ☒  
THREATS TO SITE: Roads ☐ Development ☐ Zoning ☐ Deterioration ☐  
No Threat ☒ Other ☐  
COMMENTS:

In need of restoration or preservation.

REFERENCES:

1. 1861 Beers Map
2. 1873 and 1889 Atlases
3. "Allentown As It Was In The Thirties", by Charles H. Fidler, Messenger, 1904.
4. Messenger, October 13, 1938.

RECORDED BY: Cynthia Martin Goldsmith  
ORGANIZATION: Allentown Historical Society

DATE: September 1979

NEW JERSEY OFFICE OF HISTORIC PRESERVATION HISTORIC SITES INVENTORY # 219  
INDIVIDUAL STRUCTURE SURVEY FORM

HISTORIC NAME: JOEL YATES HOUSE  
 LOCATION: 21 High Street  
 MUNICIPALITY: Allentown  
 USGS QUAD: Allentown  
 OWNER/ADDRESS: Margaret Haverstraw  
 21 High Street

COMMON NAME: ----  
 BLOCK/LOT 15/6  
 COUNTY: Monmouth  
 UTM REFERENCES:  
 Zone/Northing/Easting

## DESCRIPTION

Construction Date: c. 1885

Source of Date: Maps and Style

Architect: ----

Builder: ----

Style: Vernacular Carpenter Gothic

Form/Plan Type: Side Hall,  
Rectangular Plan

Number of Stories: 2½

Foundation: Brick - 2' high

Exterior Wall Fabric: Clapboard

Fenestration: 2/2, no shutters

Roof/Chimneys: Asbestos shingled gable roof with ridge perpendicular to  
facade, recent exterior chimney at east elevation

## Additional Architectural Description:

The main block of the house is three bays wide and approximately four bays deep with a 1-story, one bay deep shed roofed extension. The entrance is located at the west end bay of the facade with original single-leaf door topped by a rectangular transom. The roof has boxed-in projecting eaves covered with a deep molded cornice which returns at the gable ends. The full porch is flat roofed with a deep molded cornice supported on a plain frieze with sawn brackets (3) with a spindled frieze beneath supported on three turned columns with sawn brackets in between. The molded handrail is supported by square balusters.

PHOTO

Negative File # 16 - ROLL 4

Map (Indicate North)

SEE DISTRICT MAP



SITING, BOUNDARY DESCRIPTION, AND RELATED STRUCTURES:

Located on a narrow rectangular lot on the south side of High Street with residences to either side. Minimal landscaping.

SURROUNDING ENVIRONMENT: Urban ☐ Suburban ☐ Scattered Buildings ☐  
Open Space ☐ Woodland ☐ Residential ☒ Agricultural ☐  
Industrial ☐ Downtown Commercial ☐ Highway Commercial ☐ Other ☐

SIGNIFICANCE:

A very intact and well-maintained example of a popular Victorian Vernacular form which is embellished with good carpenter gothic ornament.

ORIGINAL USE: Residence  
PHYSICAL CONDITION: Excellent ☒ Good ☐ Fair ☐ Poor ☐  
REGISTER ELIGIBILITY: Yes ☐ Possible ☐ No ☐ Part of District ☒  
THREATS TO SITE: Roads ☐ Development ☐ Zoning ☐ Deterioration ☐  
No Threat ☒ Other ☐  
COMMENTS:

REFERENCES: 1. 1873 and 1889 Atlases

RECORDED BY: Cynthia Martin Goldsmith  
ORGANIZATION: Allentown Historical Society  
DATE: September 1979

NEW JERSEY OFFICE OF HISTORIC PRESERVATION HISTORIC SITES INVENTORY # 220  
INDIVIDUAL STRUCTURE SURVEY FORM

HISTORIC NAME: EPISCOPAL RECTORY  
LOCATION: 23 High Street

COMMON NAME: ----  
BLOCK/LOT 15/4-5

MUNICIPALITY: Allentown  
USGS QUAD: Allentown  
OWNER/ADDRESS: Charles H. Bauer  
23 High Street

COUNTY: Monmouth  
UTM REFERENCES:  
Zone/Northing/Easting

DESCRIPTION

Construction Date: c. 1850-60

Source of Date: Maps and Style

Architect: ----

Builder: ----

Style: Vernacular Traditional

Form/Plan Type: Center Hall,  
L-shape Plan

Number of Stories: 2½

Foundation: Stucco over Masonry - 1½' high

Exterior Wall Fabric: Random Width Hewn Clapboard



pattern of applied  
sawn ornament

Fenestration: 9/6 - 1st floor, 6/6 - second floor, no shutters

Roof/Chimneys: Slate gable roof with ridge parallel to facade and a row  
of ice birds along the front, One exterior end chimney at

Additional Architectural Description: west elevation - new

This traditional house is five bays wide and two bays deep with a 2-story, two bay deep gable roofed addition at the rear. The tripartite center entrance has stately paired Victorian double-leaf doors with round-arched panels with bolelection moldings. It is framed with sidelights and a rectangular transom. The flat roofed one bay porch has a projecting molded cornice and frieze with applied sawn ornament (see pattern above). This roof is supported by two turned columns. The cornice of the facade has a projecting cornice with a denticulated frieze. The cornice returns at the gable ends. There is an additional entrance porch at the south end bay of the east elevation with columns of stacked and mitered pieces of square section. There is a screened porch at the rear of the house with a shed roof.

PHOTO

Negative File # 3-ROLL 12; #27-ROLL 4

Map (Indicate North)



SEE DISTRICT MAP





**SITING, BOUNDARY DESCRIPTION, AND RELATED STRUCTURES:**

Located at the west side of a large square lot with a barn at the rear and mature shade trees. A residence is at the west and a parking lot at the east of the house.

**SURROUNDING ENVIRONMENT:** Urban ☐ Suburban ☐ Scattered Buildings ☐  
Open Space ☐ Woodland ☐ Residential ☒ Agricultural ☐  
Industrial ☐ Downtown Commercial ☐ Highway Commercial ☐ Other ☐

**SIGNIFICANCE:**

This house was originally built as a rectory for the Episcopal Christ Church. Reverend E.A. Fogg of Philadelphia occupied it in 1860. 9/6 and 6/6 windows, random width hewn clapboards, and random width wide plank floors indicate an early date. The house is beautifully detailed and maintained and retains a barn with mansard roof covered with slate in a fishscale pattern at the rear of the lot.

**ORIGINAL USE:** Rectory **PRESENT USE:** Residence  
**PHYSICAL CONDITION:** Excellent ☒ Good ☐ Fair ☐ Poor ☐  
**REGISTER ELIGIBILITY:** Yes ☐ Possible ☐ No ☐ Part of District ☒  
**THREATS TO SITE:** Roads ☐ Development ☐ Zoning ☐ Deterioration ☐  
No Threat ☒ Other ☐  
**COMMENTS:**

**REFERENCES:** 1. 1861 Beers Map  
2. 1873 and 1889 Atlases  
3. Allentown House Tour Guide Book

**RECORDED BY:** Cynthia Martin Goldsmith  
**ORGANIZATION:** Allentown Historical Society

**DATE:** September 1979



NEW JERSEY OFFICE OF HISTORIC PRESERVATION HISTORIC SITES INVENTORY # 221  
INDIVIDUAL STRUCTURE SURVEY FORM

HISTORIC NAME: ALLENTOWN HIGH SCHOOL  
 LOCATION: High Street  
 MUNICIPALITY: Allentown  
 USGS QUAD: Allentown  
 OWNER/ADDRESS: Upper Freehold Regional Schools  
 High Street, Allentown

COMMON NAME: Upper Freehold Regional Elementary School  
 BLOCK/LOT 15/1-2  
 COUNTY: Monmouth  
 UTM REFERENCES: Zone/Northing/Easting

## DESCRIPTION

Construction Date: 1924 - front

Source of Date: Messenger, 1924

Architect: Harry A. Hill, Trenton

Builder: William C. Ehret, Trenton

Style: Vernacular Beaux Arts  
Classicism

Form/Plan Type: H-shape Plan

Number of Stories: 2

Foundation: Brick, entrance is 1½' above grade

Exterior Wall Fabric: Buffed Brick laid in English Bond

Fenestration: Large vertical multi-paned openings and some large vertical 6/6 windows on the 1st floor of same dimensions

Roof/Chimneys: Asbestos Roof - flat and concealed behind parapet

## Additional Architectural Description:

On a large scale the building is composed of three bays on the facade. The east and west bays project from the center bay and have large entries, one for boys and one for girls, with pressed stone trim near the center bay. These entrances are topped with square multi-paned windows on the second floor. The center bay is divided into 6 regularly spaced bays with a wider opening in the center. There are pressed stone quoins at all corners and pressed stone trim around all openings. The parapet is separated from the second floor by a belt course of copper and is composed of various arched and pedimented shapes that undulate around the building. It is topped by a copper cornice. The building is two large bays deep, each divided into four regular openings on both floors.

PHOTO Negative File # 28 - ROLL 4

Map (Indicate North)

SEE DISTRICT MAP



SITING, BOUNDARY DESCRIPTION, AND RELATED STRUCTURES:

Located at the east end of High Street on the south side near the borough boundary line. Sited on a flat open lot, with a parking lot to the west and open land to the east.

SURROUNDING ENVIRONMENT: Urban ☐ Suburban ☐ Scattered Buildings ☐  
Open Space ☐ Woodland ☐ Residential ☒ Agricultural ☐  
Industrial ☐ Downtown Commercial ☐ Highway Commercial ☐ Other ☐

SIGNIFICANCE:

A good example of early 20th century institutional architecture in a vernacular adaptation of the Beaux Arts Classicism Style which reached popularity between 1890 and 1920 in the United States.

ORIGINAL USE: High School  
PHYSICAL CONDITION: Excellent ☐ Good ☒ Fair ☐ Poor ☐  
REGISTER ELIGIBILITY: Yes ☐ Possible ☐ No ☐ Part of District ☒  
THREATS TO SITE: Roads ☐ Development ☐ Zoning ☐ Deterioration ☐  
No Threat ☒ Other ☐  
COMMENTS:

REFERENCES: 1. Messenger, August 14, 1924.

RECORDED BY: Cynthia Martin Goldsmith  
ORGANIZATION: Allentown Historical Society  
DATE: September 1979

HISTORIC NAME: F.W. PARROTT HOUSE  
LOCATION: 60 High Street  
MUNICIPALITY: Allentown  
USGS QUAD: Allentown  
OWNER/ADDRESS: Stanley & Theresa Pijak  
Holmes Mill Road  
Cream Ridge, N.J. 08514  
COMMON NAME: ----  
BLOCK/LOT 14/42  
COUNTY: Monmouth  
UTM REFERENCES: Zone/Northing/Easting

DESCRIPTION

Construction Date: 1st  $\frac{1}{4}$  19th century Source of Date: Maps and Style  
Architect: ---- Builder: ----  
Style: Vernacular Federal Form/Plan Type: Center Hall,  
composed of odd  
Number of Stories: 2 $\frac{1}{2}$  additions: see Plan  
under Significance  
Foundation: Brick - 3 $\frac{1}{2}$ ' high at highest point on east elevation  
Exterior Wall Fabric: Aluminum Siding  
Fenestration: 4/4 - 1st floor, 6/6 - 2nd floor, 9/6 - first floor of side  
elevations  
Roof/Chimneys: Gable roof with ridge parallel to facade, standing seam tin in  
front of ridge and slate in back of ridge, interior end chimney at each  
end  
Additional Architectural Description:

The main block of this early house is five bays wide and two bays deep. There are three wing/extensions of various sizes (see plan). The bays on the facade are irregularly spaced. The center door is single-leaf with rectangular transom and is reached by ascending five steps to a one bay flat roofed porch supported on square columns. The west wing appears to be quite old and has a matching brick foundation and 9/6 and 6/6 windows. The center door is flanked by two windows on either side. The second floor has three windows aligned over the west end bays and one window centered between the east end bays of the first floor.

(see plan under significance)

PHOTO Negative File # 31 - ROLL 4

Map (Indicate North)

SEE DISTRICT MAP



**SITING, BOUNDARY DESCRIPTION, AND RELATED STRUCTURES:**

Sited on a rise on the north side of High Street near the borough boundary line. Has a large concrete block garage on the east side. Presbyterian Cemetery is to the west. School playground and parking lot are across the street.

**SURROUNDING ENVIRONMENT:** Urban ☐ Suburban ☐ Scattered Buildings ☐  
 Open Space ☐ Woodland ☐ Residential ☒ Agricultural ☐  
 Industrial ☐ Downtown Commercial ☐ Highway Commercial ☐ Other ☐

**SIGNIFICANCE:**

This early 19th century house was probably built as a side hall house as evidenced by the irregular spacing of the windows. Although in poor repair, this building is one of the older houses in the District.

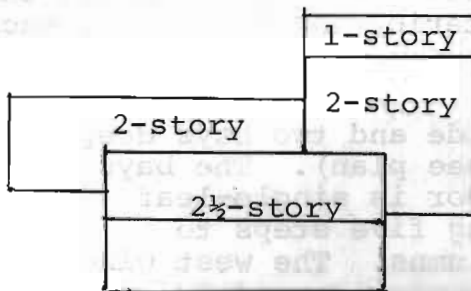

PLAN

**ORIGINAL USE:**

**PHYSICAL CONDITION:** Excellent ☐ Good ☐

**REGISTER ELIGIBILITY:** Yes ☐ Possible ☐

**THREATS TO SITE:** Roads ☐ Development ☐

No Threat ☐ Other ☐

**PRESENT USE:**

Fair ☐ Poor ☒

No ☐ Part of District ☒

Zoning ☐ Deterioration ☒

**COMMENTS:** Insensitive additions and lack of maintenance threaten the integrity of this property.

**REFERENCES:**

1. 1861 Beers Map
2. 1873 and 1889 Atlases

**RECORDED BY:** Cynthia Martin Goldsmith  
**ORGANIZATION:** Allentown Historical Society

**DATE:** September 1979

NEW JERSEY OFFICE OF HISTORIC PRESERVATION HISTORIC SITES INVENTORY # 223  
INDIVIDUAL STRUCTURE SURVEY FORMHISTORIC NAME: PRESBYTERIAN CEMETERY  
LOCATION: High StreetCOMMON NAME: Presbyterian Cemetery  
BLOCK/LOT 14/41

MUNICIPALITY: Allentown

COUNTY: Monmouth

USGS QUAD: Allentown

UTM REFERENCES:

OWNER/ADDRESS: Allentown Presbyterian Church  
High Street Zone/Northing/Easting

## DESCRIPTION

Construction Date:

Source of Date:

Architect: ----

Builder: ----

Style: ----

Form/Plan Type: ----

Number of Stories:

Foundation:

Exterior Wall Fabric:

Fenestration:

Roof/Chimneys:

Additional Architectural Description:

See Significance (Over)

PHOTO Negative File # 29 - ROLL 4 ; #30 - ROLL 4 Map (Indicate North)

SEE DISTRICT MAP





SITING, BOUNDARY DESCRIPTION, AND RELATED STRUCTURES:

SURROUNDING ENVIRONMENT: Urban ☐ Suburban ☐ Scattered Buildings ☐  
Open Space ☐ Woodland ☐ Residential ☐ Agricultural ☐  
Industrial ☐ Downtown Commercial ☐ Highway Commercial ☐ Other ☐

SIGNIFICANCE:

The Allentown Presbyterian Cemetery grew around the "meeting house on the hill" built in 1756. As all old cemeteries this is a testament to the social and political histories of the town. Well known political personalities such as Governor Newell and Judge Imlay from the Courts of Admiralty are buried here.

The cemetery is well maintained and still in use today.

ORIGINAL USE:

PHYSICAL CONDITION: Excellent ☐ Good ☐

REGISTER ELIGIBILITY: Yes ☐ Possible ☐

THREATS TO SITE: Roads ☐ Development ☐

No Threat ☐ Other ☐

COMMENTS:

PRESENT USE:

Fair ☐ Poor ☐

No ☐ Part of District ☐

Zoning ☐ Deterioration ☐

REFERENCES:

RECORDED BY: Mary T. Clark  
ORGANIZATION: Allentown Historical Society

DATE: January 1980



NEW JERSEY OFFICE OF HISTORIC PRESERVATION HISTORIC SITES INVENTORY # 226  
INDIVIDUAL STRUCTURE SURVEY FORM

HISTORIC NAME: MADGE CAFFERTY HOUSE COMMON NAME: Cornell House  
 LOCATION: 12 High Street BLOCK/LOT 14/39  
 MUNICIPALITY: Allentown COUNTY: Monmouth  
 USGS QUAD: Allentown UTM REFERENCES:  
 OWNER/ADDRESS: Presbyterian Church High Street Zone/Northing/Easting

## DESCRIPTION

Construction Date: 1925 Source of Date: Builder's Records

Architect: ----

Builder: Charles D. Knowles

Style: Bungalow

Form/Plan Type: Center Hall,  
Rectangular Plan

Number of Stories: 1½

Foundation: Rock Face Block - 1½' high

Exterior Wall Fabric: Clapboard

Fenestration: 6/1 paired double-hung windows

Roof/Chimneys: Asphalt shingled gable roof with jerkinhead ends and ridge  
parallel to facade, one interior end chimney at west end

## Additional Architectural Description:

Five bays wide and three bays deep with a raised basement on the east elevation. A center pedimented entrance porch with barrel-vaulted ceiling supported by paired tapered Doric columns. Door is flanked by sidelights. First floor windows are paired and shuttered.

PHOTO Negative File # 20 - Roll 4

Map (Indicate North)

SEE DISTRICT MAP



SITING, BOUNDARY DESCRIPTION, AND RELATED STRUCTURES:

Located on the north side of High Street with the Presbyterian Academy to the east and the rear of the corner lot facing South Main to the west. Mature shade trees at front.

SURROUNDING ENVIRONMENT: Urban ☐ Suburban ☐ Scattered Buildings ☐  
Open Space ☐ Woodland ☐ Residential ☒ Agricultural ☐  
Industrial ☐ Downtown Commercial ☐ Highway Commercial ☐ Other ☐

SIGNIFICANCE:

A well-maintained example of early 20th century bungalow architecture with colonial revival influence seen in the entrance porch. Now used as offices by the Presbyterian Church.

ORIGINAL USE: Residence  
PHYSICAL CONDITION: Excellent ☒ Good ☐ Fair ☐ Poor ☐  
REGISTER ELIGIBILITY: Yes ☐ Possible ☐ No ☐ Part of District ☒  
THREATS TO SITE: Roads ☐ Development ☐ Zoning ☐ Deterioration ☐  
No Threat ☒ Other ☐  
COMMENTS:

REFERENCES: 1. Builder's Records held by Malcolm Knowles, Crosswicks, N.J.

RECORDED BY: Cynthia Martin Goldsmith  
ORGANIZATION: Allentown Historical Society

DATE: September 1979

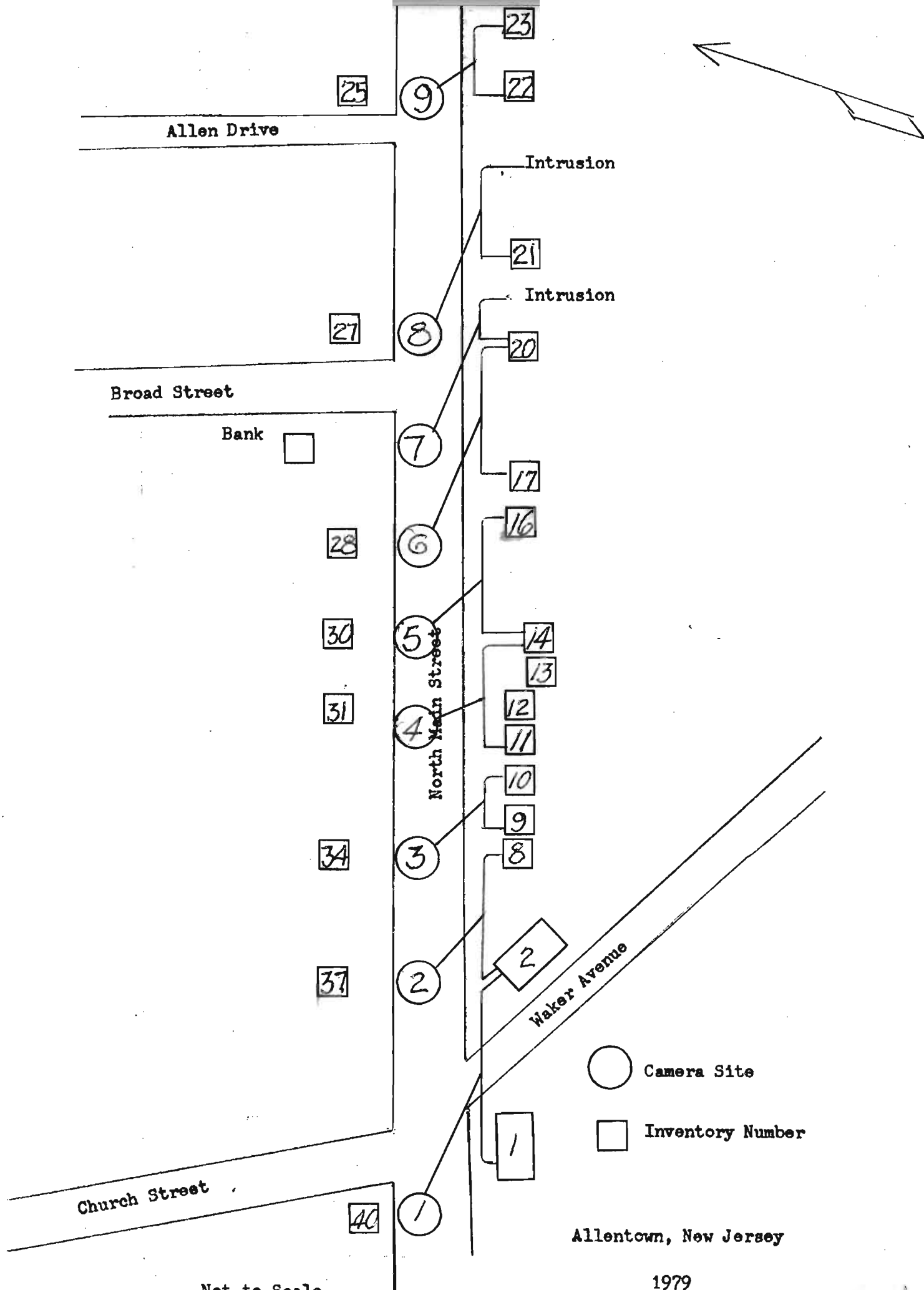

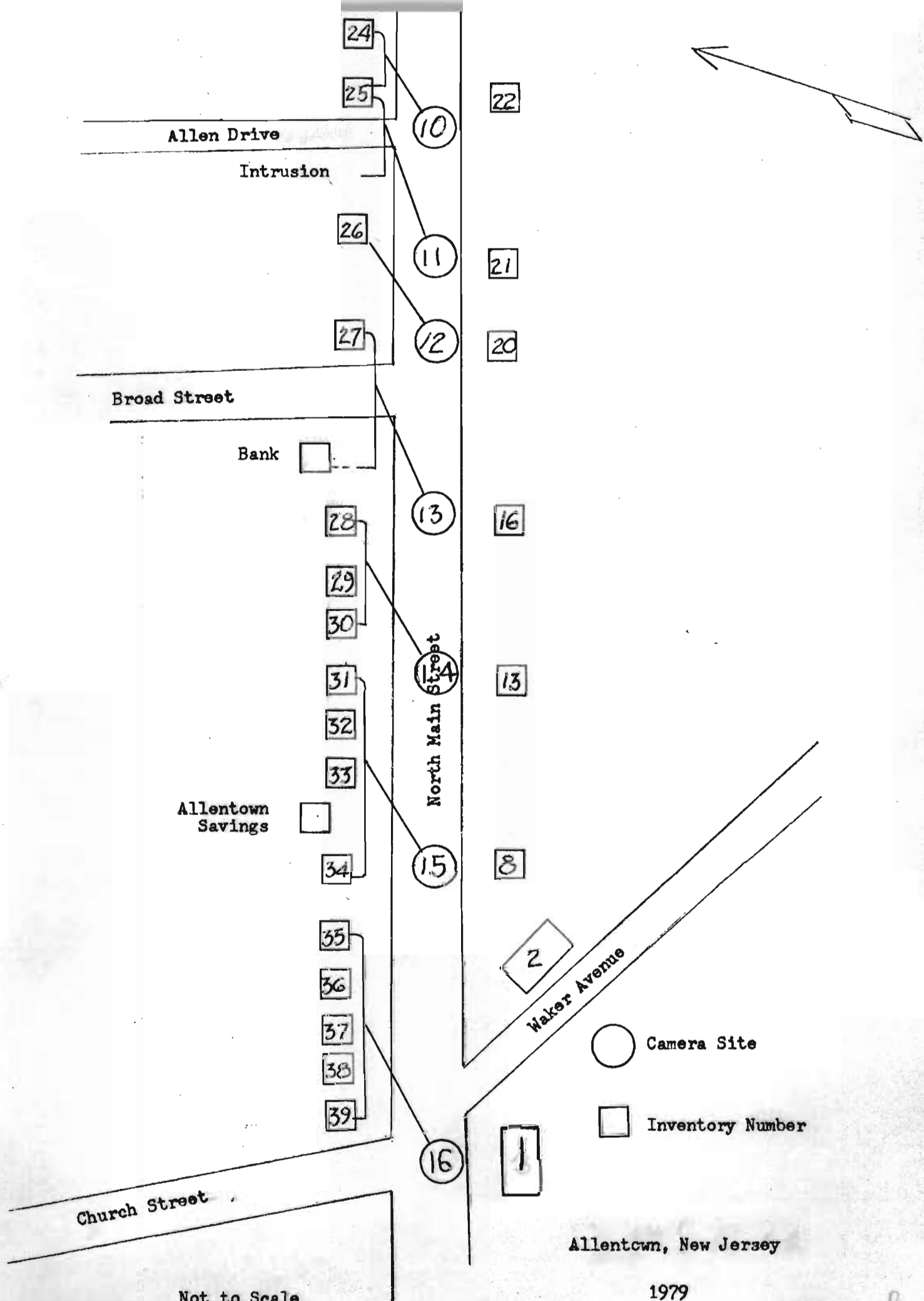

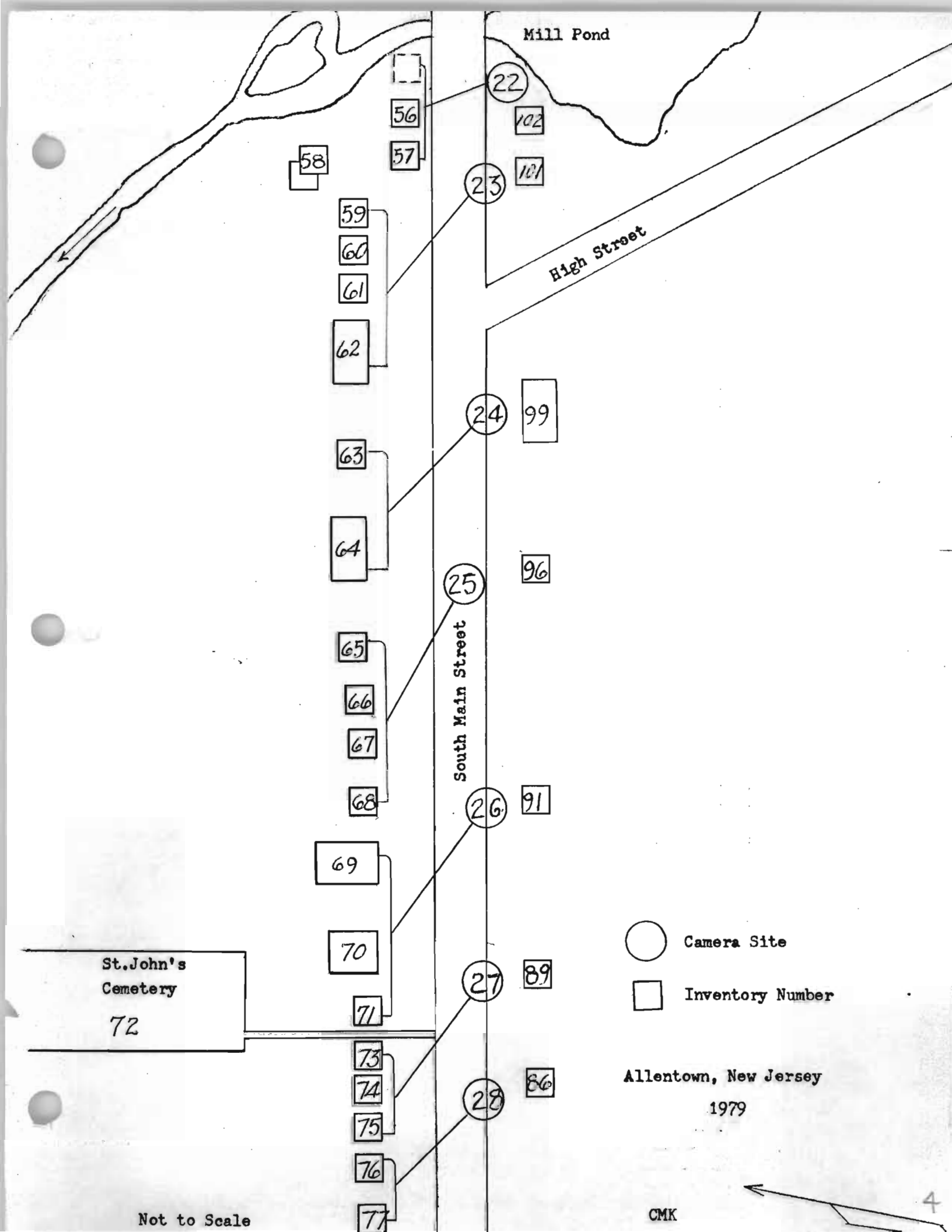

Not to Scale

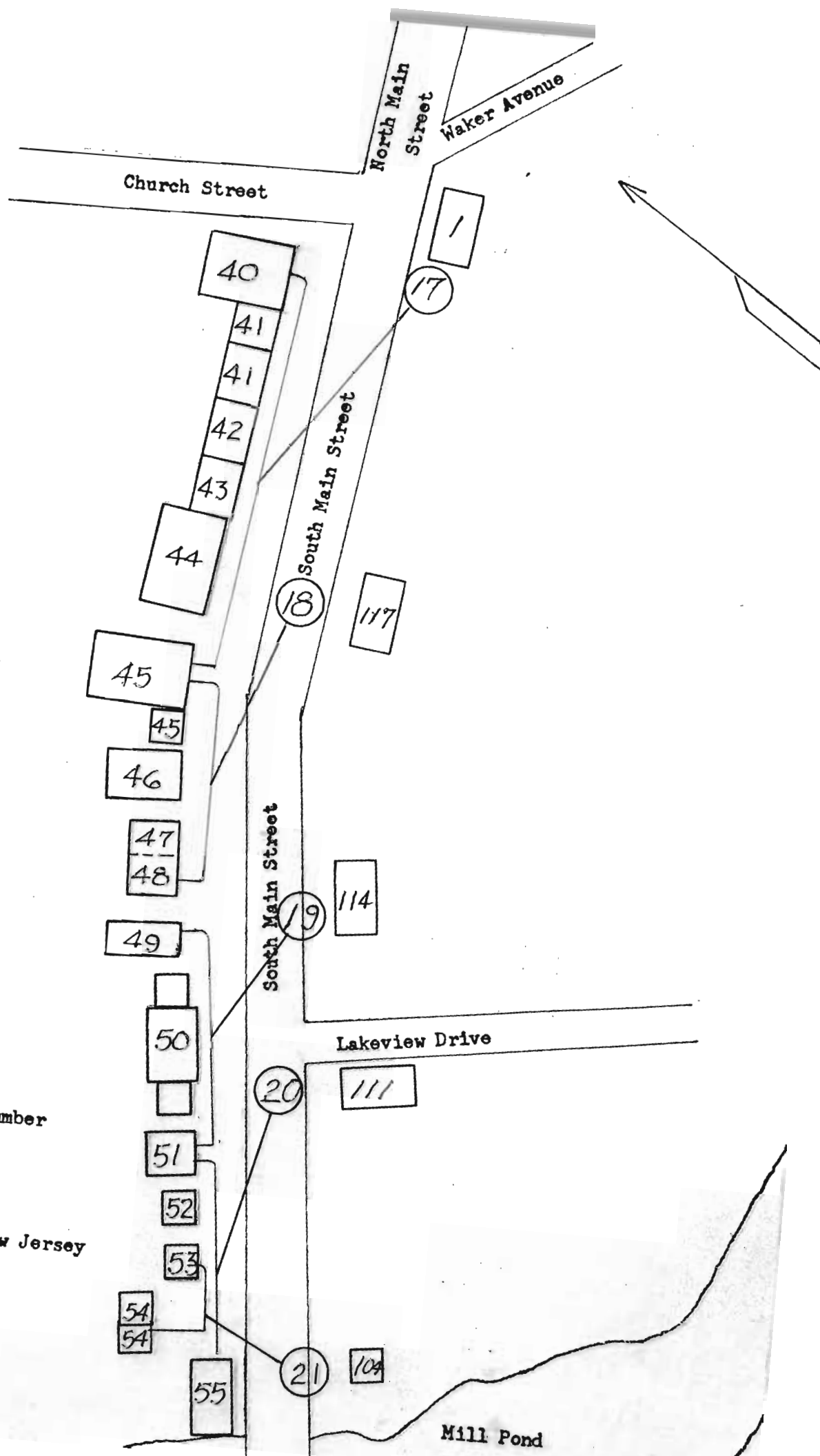

Camera Site



Inventory Number

Allentown, New Jersey  
1979

CMK

Mill Pond



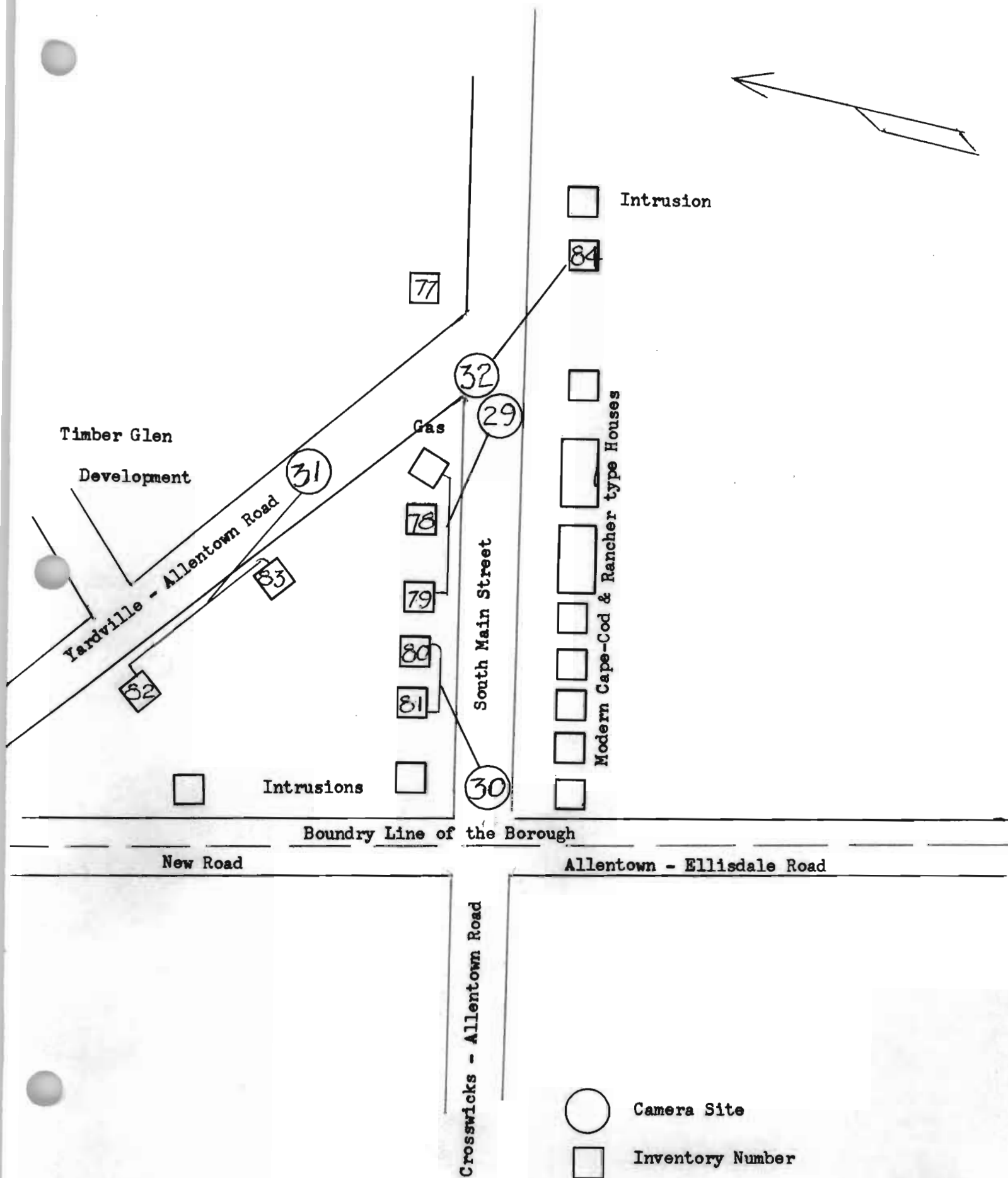

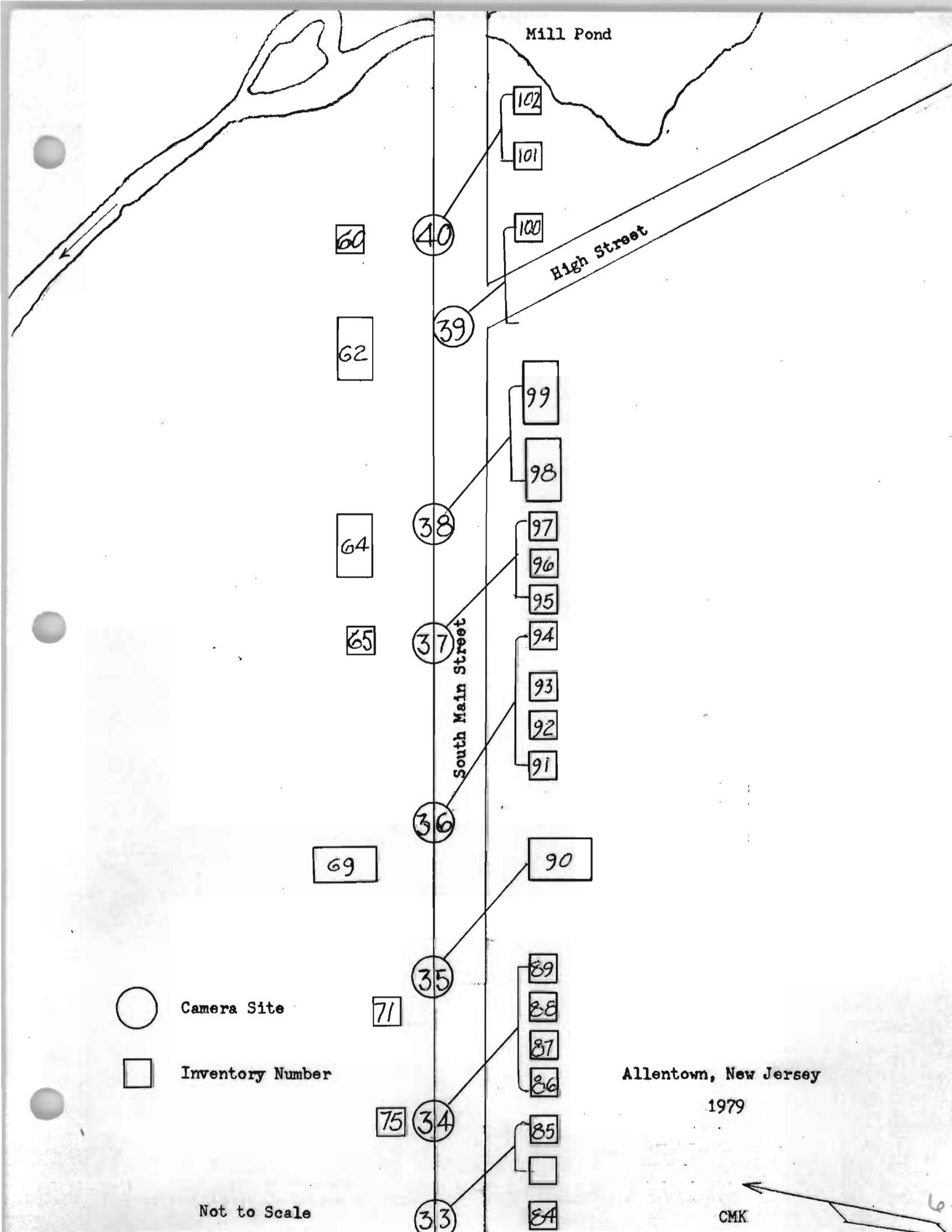

Mill Pond

High Street

South Main Street

- Camera Site
- Inventory Number

Allentown, New Jersey  
1979

Not to Scale

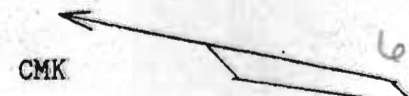

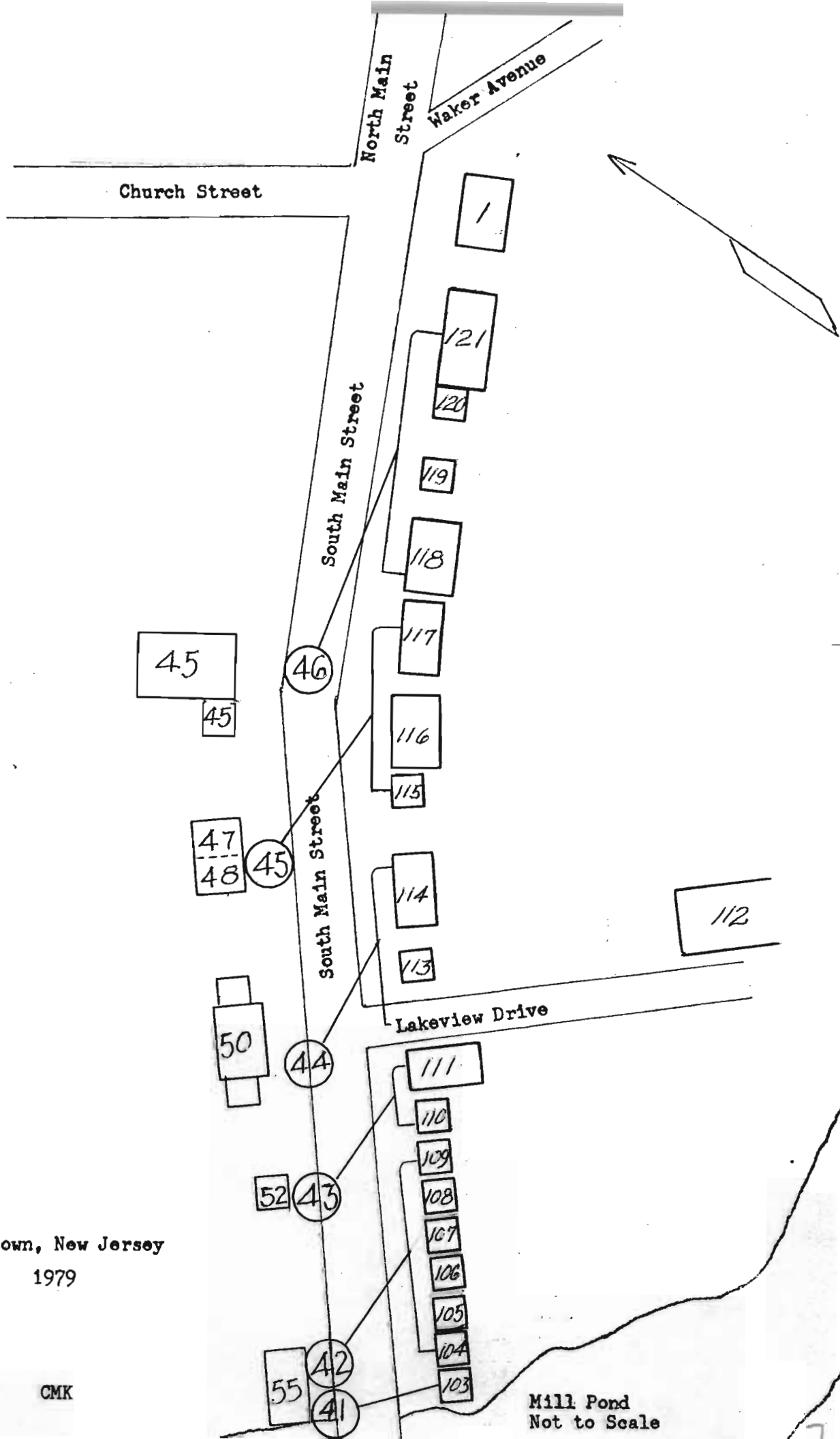

Allentown, New Jersey

1979

CMK

Mill Pond  
Not to Scale

Allen Drive

Broad Street

Church Street

Not to Scale

North Main Street

Maiden Lane

Waker Avenue

127

125

126

124

123

122

Intrusion

Bell Telephone Building

Allentown, New Jersey

1979

CMK

8

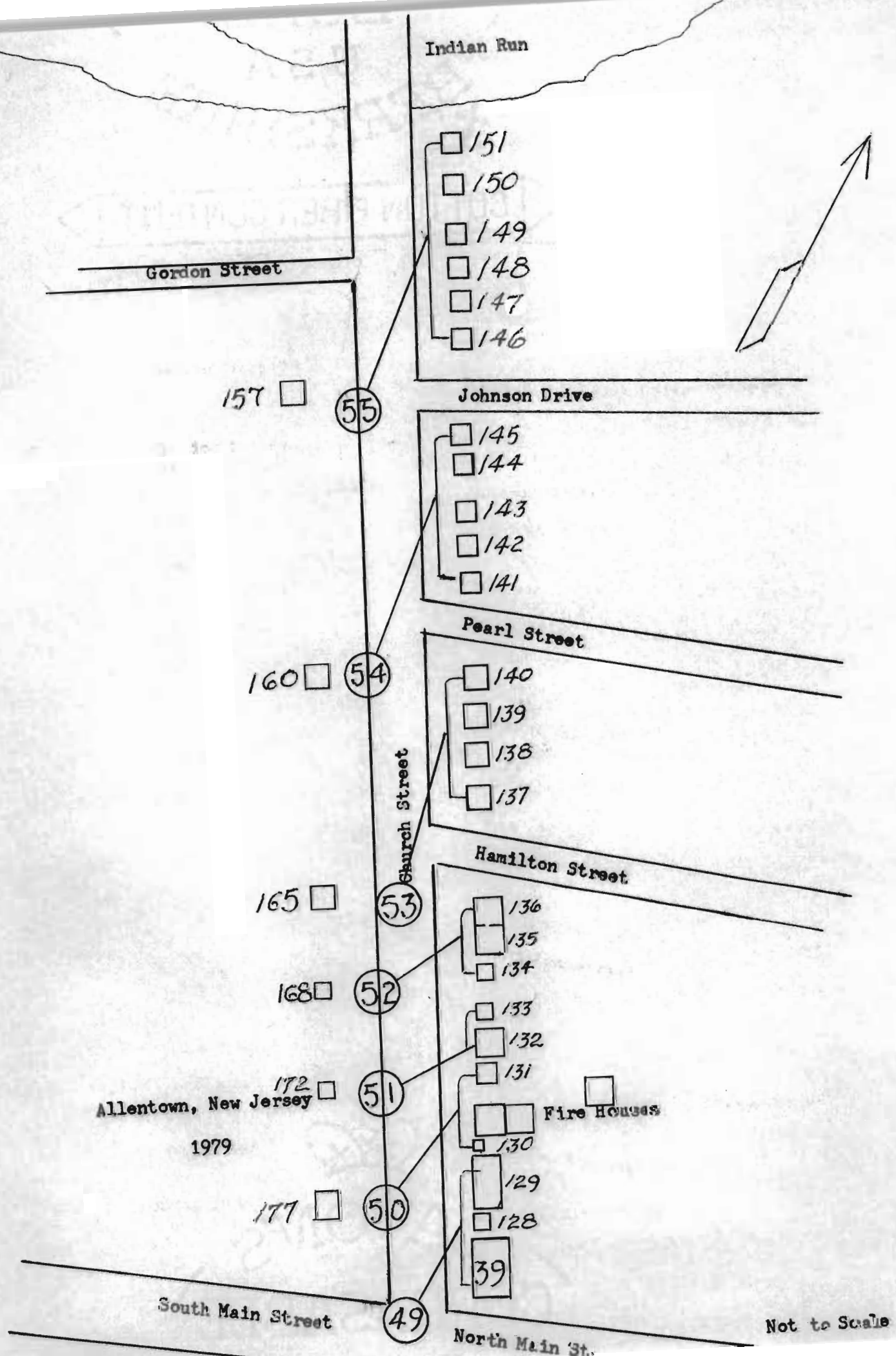

Indian Run

Pumping Station

152

153

Intrusion

Gordon Street

154

155

156

157

158

159

Intrusions

160

161

162

163

164

165

166

167

168

169

170

171

172

173

174

175 & 176

177

40

56

146

Johnson Drive

57

145

58

144

Pearl Street

Church Street

59

138

Hamilton Street

60

134

61

133

Fire Houses

62

132

Allentown, New Jersey

1979

63

139

South Main Street

North Main St.

CMK

Not to Scale

10



UTTON FIELD

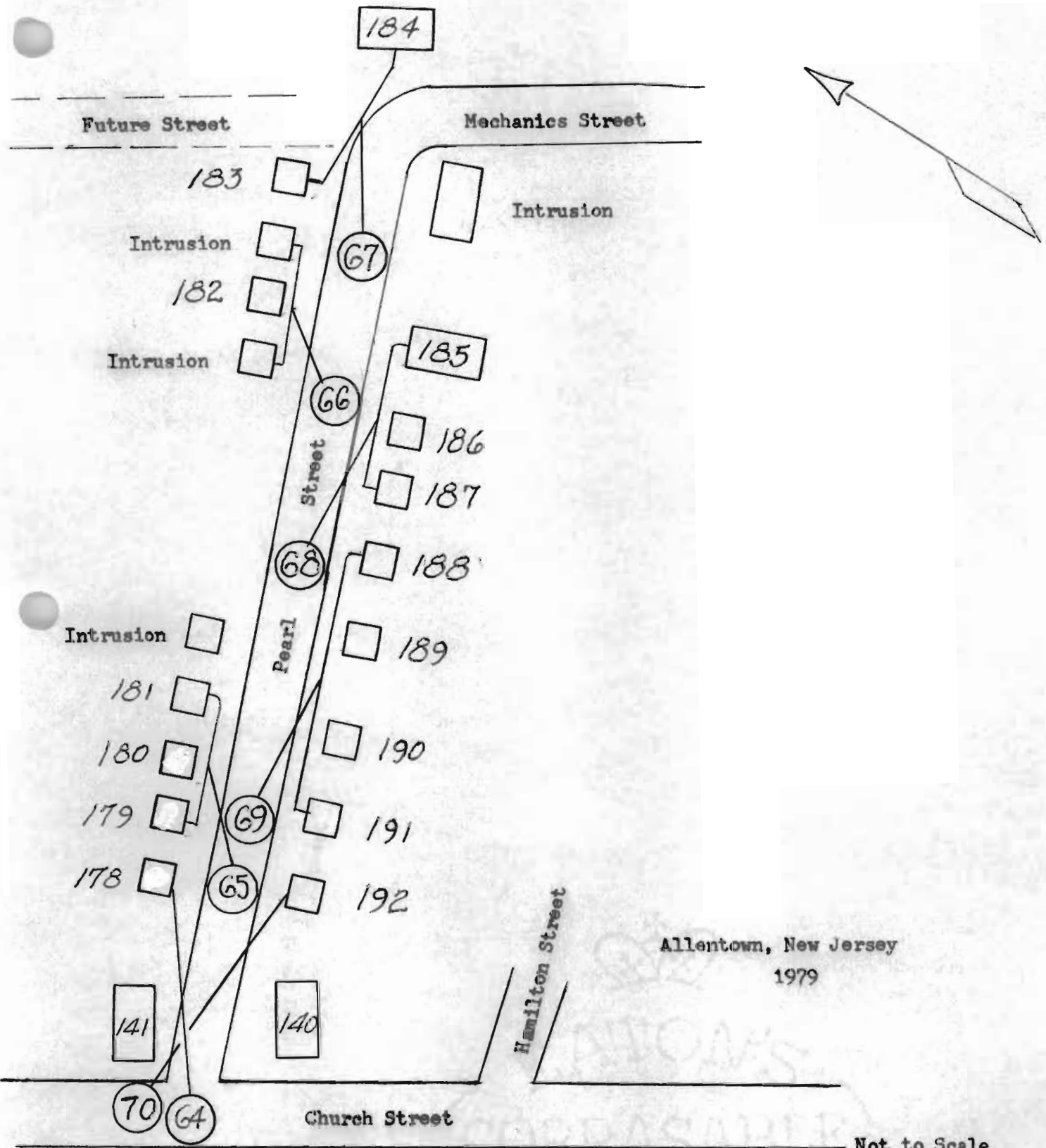

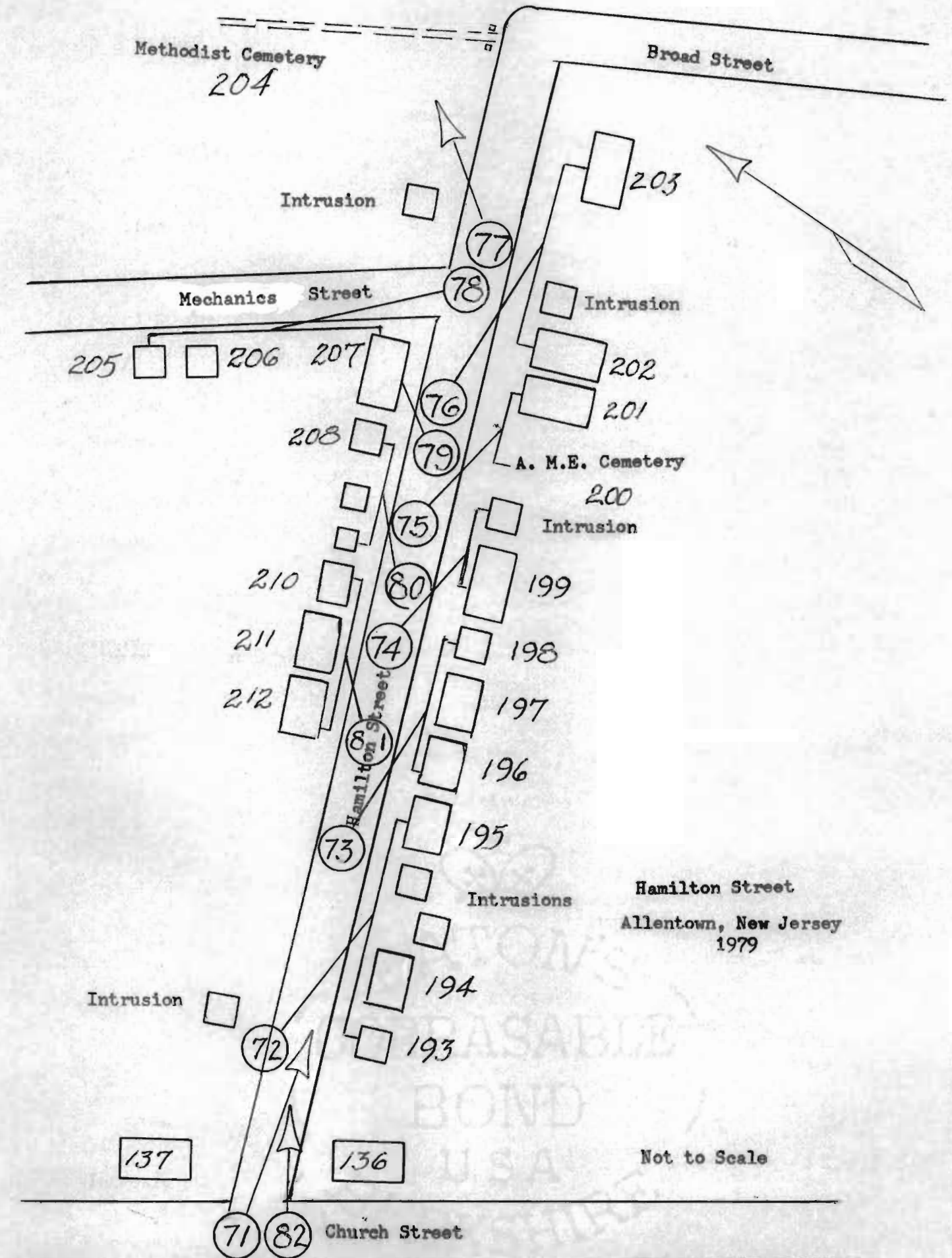

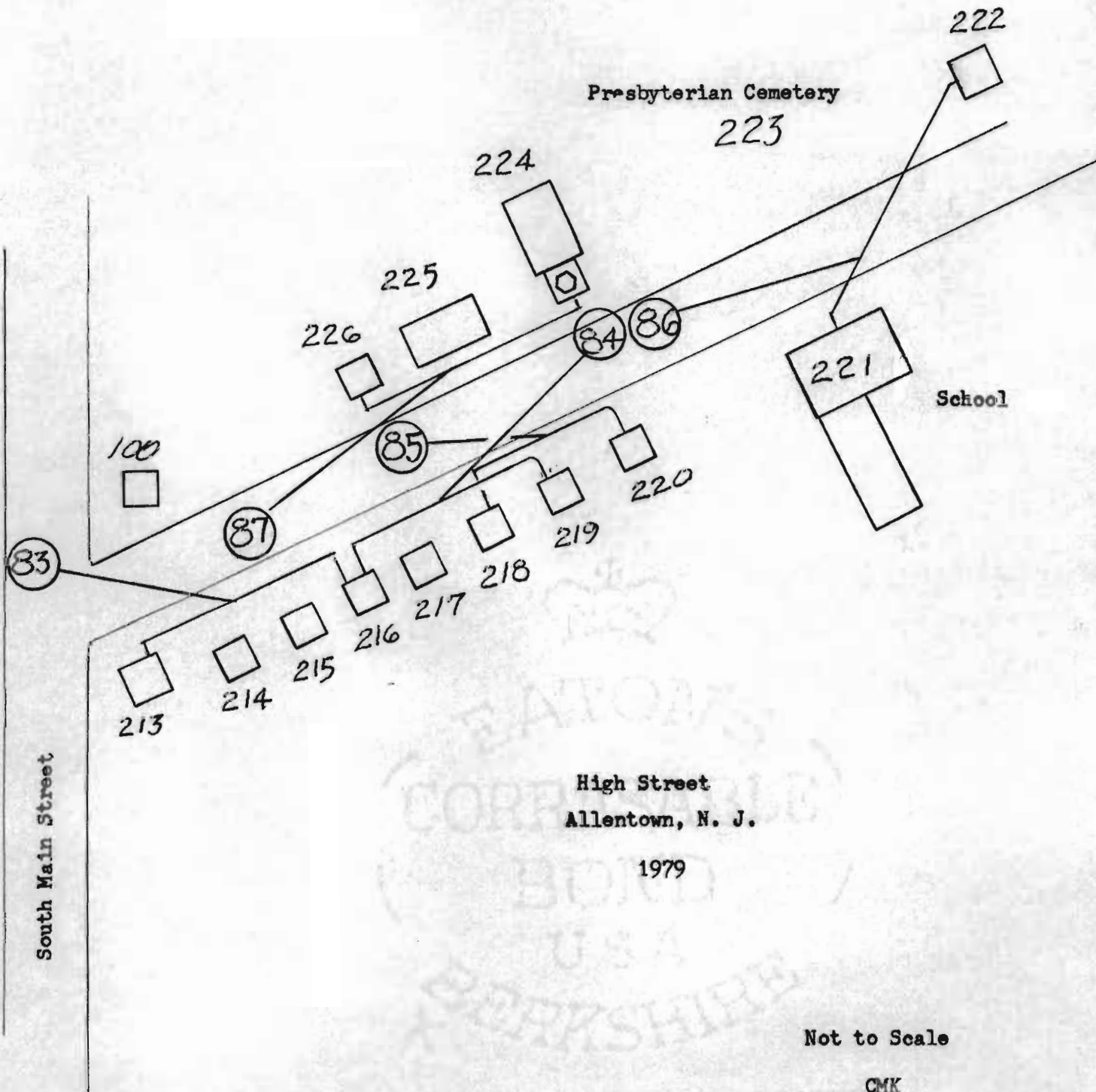



1



3



2



4



7



8



5



6



20th CENTURY PLASTICS, INC.

3623 CRENSHAW, L.A., CA. STOCK #321



9



10



11



12





13



14



15



16



17



19



18



20

23



22



21







24



26



25



27



28



29



30



31



32



34



33



35





36



38



37



39

20TH CENTURY FLASTICS, INC.

3628 ORENSHAW, L.A. CA STOCK #424



40



42



41



43



44



45



46



47





48



49



50



51



52



53



54



55



56



57



58



59





60



61



62



63

20th CENTURY PLASTICS, INC.

3623 ORENSHAW, L.A. ON STOCK #33



64



66



65



67



68



69



70



71



20th CENTURY PLASTICS INC.

3628 OWENSHAW, L.A. CA. STOCK #100-1



72



74



73

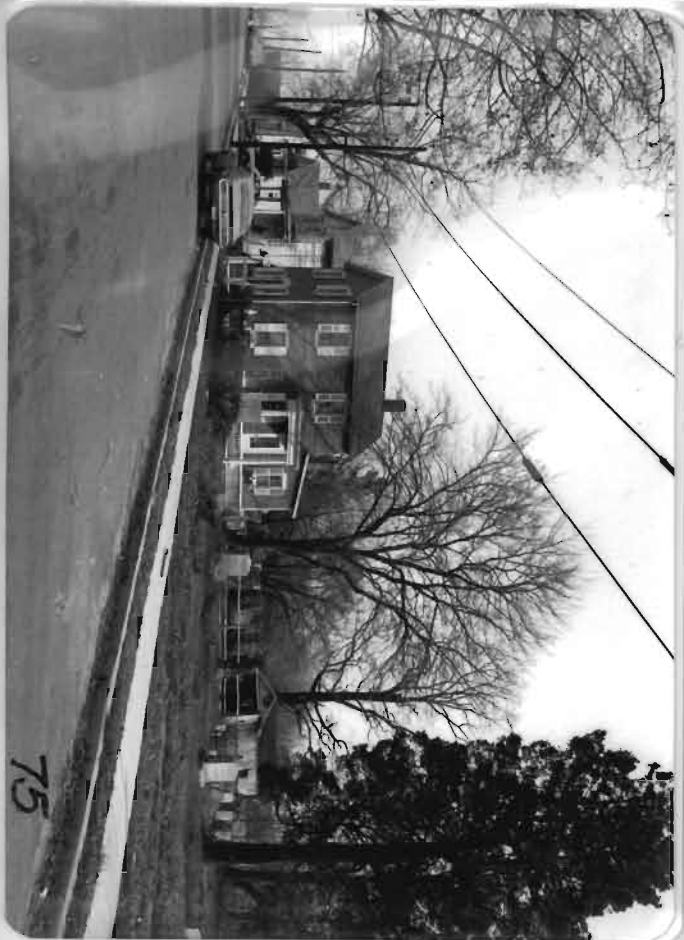

75



76



77



78



79

D AUSTIN  
33

20th CENTURY FLASTICS, INC.

3628 ORENSHAW, L.A. CA STOCK W03







84



85



86



87

SON CENTRAL UNIVERSITY, INC.

3058 CHESTERMAN F.V. CO. BLDG. AG3