

SITES LISTS AND MAPS

Below is a list of all sites included in the Monmouth County Historic Sites Inventory. Sites location maps are also provided for each municipality. The sites lists are arranged by municipality and then alphabetically by street address or geographical location. Next to each site is a determination of its eligibility to the National Register of Historic Places.\*\* Eligibility is notated by the following symbols:

Y = Yes  
N = No  
P = Possible  
D = District

Sites which are located within eligible districts but which are also individually eligible are labeled "Y" instead of "D". The "Possible" category is limited to those properties which require additional research on construction date, quality of the interior (interiors generally were not examined), ownership history, and/or degree of alteration in order to determine eligibility.

The survey project followed federal standards for National Register eligibility which are set forth in "How to Apply the National Register Criteria for Evaluation" (National Park Service, Department of the Interior, 1982). National Register eligibility is subject to review and final approval by the Office of New Jersey Heritage and the New Jersey State Review Board of Historic Sites. Eligibility may change due to building alterations made subsequent to this survey. Since the initial field work for this project was completed during 1980-1982, determinations of eligibility on the survey forms are superceded by those on the below updated lists.

---

\*\*The National Register is the official list of properties significant in American history, architecture, archeology, engineering, and culture. The National Register was established by the Historic Sites Act of 1935 and the National Historic Preservation Act of 1966, as amended. It is maintained and expanded by the National Park Service on behalf of the Secretary of the Interior. Properties listed on the National Register receive a limited form of protection and certain benefits. For information concerning the effects of listing, contact the Office of New Jersey Heritage in Trenton (609-292-2023).

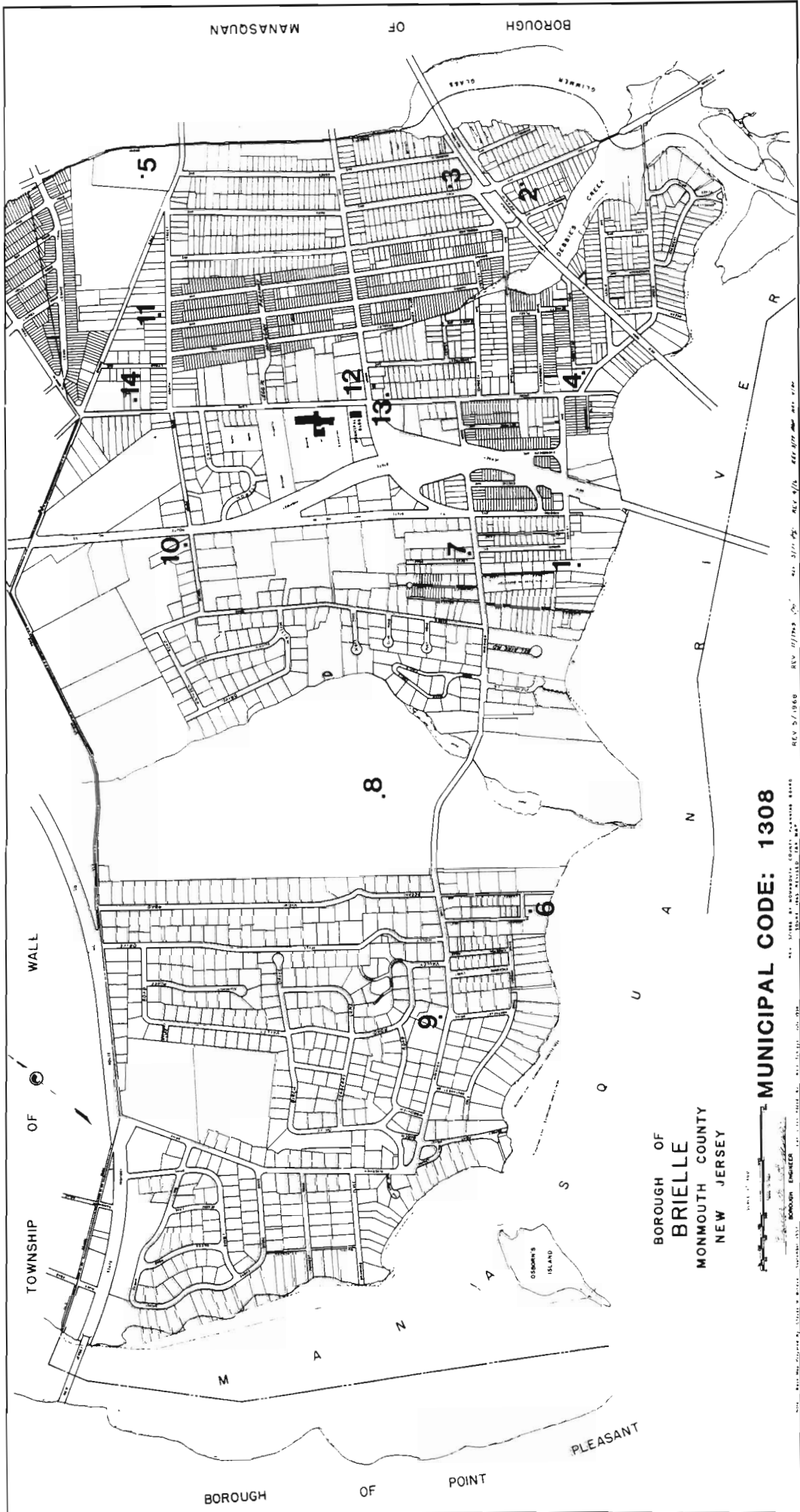

BOROUGH OF  
**BRIELLE**  
 MONMOUTH COUNTY  
 NEW JERSEY

**MUNICIPAL CODE: 1308**

REVISED BY: [Illegible] REV. 5/1986 REV. 5/1986 REV. 5/1986 REV. 5/1986

BOROUGH OF MANSQUAN

TOWNSHIP OF WALL

BOROUGH OF POINT PLEASANT

NEW JERSEY DEPARTMENT OF ENVIRONMENTAL PROTECTION  
OFFICE OF CULTURAL AND ENVIRONMENTAL SERVICES

NEGATIVE FILE SHEET

ROLL NUMBER 1

COUNTY Monmouth

MUNICIPALITY Brielle

<u>PROPERTY NAME OR ADDRESS</u>	<u>DIRECTION OF VIEW</u>	<u>INVENTORY NUMBER</u>
40. Brielle Roll 1		
41. 915 Riverview Dr.	NW	1308-9
42. "	W	"
43. 400 Osborn Ave.	NW	1308-6
44. "	N	"
1. " (Carriage House)	NW	"
2. 847 Riverview Dr.	E	1308-8
3. "	W	"
4. " (Outbuilding)	NE	"
5. "	S	"
6. " (View)	NW	"
7. 810-812 Ashley Ave.	S	1308-1
8. " (Carriage House)	NW	"
9. " (Windmill)	SW	"
10. Manasquan River E. from Rt. 35 Bridge	E	-
11. 801 Schoolhouse Rd.	NW	1308-10
12. "	NW	"
13. " (Barn)	NW	"
14. " (Detail)	W	"
15. "	N	"

PHOTO TAKEN BY: James McCabe

SURVEY Monmouth County

DATE: April 1982

	<u>PROPERTY NAME OR ADDRESS</u>	<u>DIRECTION OF VIEW</u>	<u>INVENTORY NUMBER</u>
16.	704 Union La.	N	1308-14
17.	"	NW	"
18.	"	S	"
19.	" (Barn)	N	"
20.	532 Union La.	NW	1308-13
21.	"	NE	"
22.	"	NE	"
23.	612 Union Ave.	SE	1308-12
24.	N. cr. Longstreet Ave. and Center St.	SE	OMIT
25.	623 Green Ave.	N	1308-4
26.	"	NW	"
27.	329 Fisk Ave.	SW	1308-2
28.	"	W	"
29.	"	SW	"
30.	506 Fisk Ave.	E	1308-3
	END OF ROLL		

NEW JERSEY DEPARTMENT OF ENVIRONMENTAL PROTECTION  
OFFICE OF CULTURAL AND ENVIRONMENTAL SERVICES

NEGATIVE FILE SHEET

ROLL NUMBER 2

COUNTY Monmouth

MUNICIPALITY Brielle

<u>PROPERTY NAME OR ADDRESS</u>	<u>DIRECTION OF VIEW</u>	<u>INVENTORY NUMBER</u>
36. Brielle Roll 2		
37. 101 Old Bridge Rd.	N	1308-5
38. " (Barn)	N	"
39. "	S	"
40. 809 Riverview Dr.	NW	1308-7
41. "	N	"
42. 405 South St.	NW	1308-11
43. "	NE	"

END OF ROLL

PHOTO TAKEN BY: James McCabe

SURVEY Monmouth County

DATE: April 1982

NEW JERSEY DEPARTMENT OF ENVIRONMENTAL PROTECTION  
OFFICE OF HISTORIC PRESERVATION  
INDIVIDUAL STRUCTURE SURVEY FORM

HISTORIC SITES INVENTORY NO. 1308-6

HISTORIC NAME:  
LOCATION: 400 Osborne Ave.  
MUNICIPALITY: Brielle  
USGS QUAD: Point Pleasant  
OWNER/ADDRESS:

COMMON NAME:  
BLOCK/LOT 94/1, 93/16  
COUNTY: Monmouth  
UTM REFERENCES:  
Zone/Easting/Northing

DESCRIPTION

Construction Date: c. 1870's Source of Date: Stylistic; Ref. 1  
Architect: Builder:  
Style: Vernacular Victorian Form/Plan Type: Irregular  
Number of Stories: 2½  
Foundation: Brick  
Exterior Wall Fabric: Clapboard  
Fenestration: 3 over 4 bay asymmetrical  
Roof/Chimneys: Intersecting gable; 2 internal ridge chimneys

Additional Architectural Description:

The house was built in several sections, and according to the owner, portions of the house may date from as early as the 1840's, though later remodeling has obscured the precise chronology of construction. The roof has wide overhanging eaves, with a sawtooth molding in the cornice, which is repeated in the porch roof. Windows are of a variety of shapes, sizes, and sash types. Most have 2/2 sash, though there are several modern 6/6 sash windows as well. A round headed window is in the front gable and full length windows are on the first floor. The doorway is flanked by slender sidelights and surmounted by a broad two-light transom. The porch covers two sides of the house. The one-story section in the rear of the house was recently added.

PHOTO Negative File No. 1-43, 44, 1

Map (Indicate North)

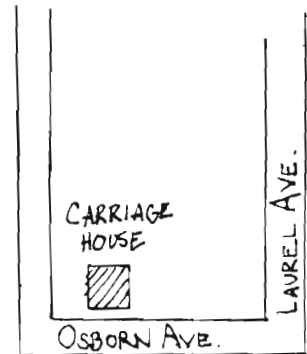

NEW JERSEY DEPARTMENT OF ENVIRONMENTAL PROTECTION, OFFICE OF HISTORIC PRESERVATION  
100 WEST STATE STREET, TRENTON, NEW JERSEY 08625 (609) 292 - 2023

The house is located on a riverfront lot, and faces south-east toward the Manasquan River. The lot is well landscaped, having a variety of scattered trees in the yard, and low shrubs around the house. A 1½ story frame carriage house (see photo) is on the other side of the street from the house, and was built in the late 19th century.

**SURROUNDING ENVIRONMENT:** Urban  Suburban  Scattered Buildings   
 Open Space  Woodland  Residential  Agricultural  Village   
 Industrial  Downtown Commercial  Highway Commercial  Other

Along Manasquan River

**SIGNIFICANCE:**

This is a good example of the late 19th century summer cottages built along the Manasquan River, and along the other wide tidal rivers of the county, such as the Navesink, Shrewsbury, and Shark Rivers. The house was originally constructed for summer use only, possibly by members of the Osborn Family, who owned two of the early houses on Riverview Dr. (1308-8, 1308-9) and most of the land along this section of the river. The house is well preserved and maintained and retains much of its late 19th century detailing. The 19th century carriage house across the street enhances the site, in spite of the addition of garage doors. The house appears to have been owned by H.K. Thurber in 1889.

**ORIGINAL USE:** Residence **PRESENT USE:** Residence  
**PHYSICAL CONDITION:** Excellent  Good  Fair  Poor   
**REGISTER ELIGIBILITY:** Yes  Possible  No  Part of District   
**THREATS TO SITE:** Roads  Development  Zoning  Deterioration   
 No Threat  Other

**COMMENTS:** The building is well maintained.

**REFERENCES:**

1. Ann Scott (owner) to James McCabe (April 1982).
2. Wolverton Atlas, 1889.

**RECORDED BY:** James C. McCabe **DATE:** April 1982  
**ORGANIZATION:** Monmouth County Park System/Monmouth County Historical Association



Carriage house, view to NW.

NEW JERSEY DEPARTMENT OF ENVIRONMENTAL PROTECTION  
OFFICE OF HISTORIC PRESERVATION  
INDIVIDUAL STRUCTURE SURVEY FORM

HISTORIC SITES INVENTORY NO. 1308-8

HISTORIC NAME: Col. Abraham Osborn House  
LOCATION: 847 Riverview Dr.  
MUNICIPALITY: Brielle  
USGS QUAD: Point Pleasant  
OWNER/ADDRESS:  
COMMON NAME: Manasquan River Golf Clubhc  
BLOCK/LOT: 90/1  
COUNTY: Monmouth  
UTM REFERENCES: Zone/Easting/Northing

## DESCRIPTION

Construction Date: c. 1822-3  
Architect:  
Style: Federal elements  
Number of Stories: 2  
Foundation: Brick  
Exterior Wall Fabric: Light red brick; Flemish bond front facade, English bond on sides and rear  
Fenestration: 5 bay symmetrical  
Roof/Chimneys: Gable; 2 internal end chimneys, with arched brick caps

Source of Date: Ref. 1,2  
Builder:  
Form/Plan Type: Rectangle; with several large additions

## Additional Architectural Description:

The original section of this building is a 5 bay, brick, former residence. It has a moderately pitched roof with a simple box cornice and eaves that are flush with the end walls. Windows have 6/6 sash; the central window on the front facade has 4-light vertical casements, an unusual feature. The doorway is obscured by the later additions to the house. These additions were added by the Manasquan River Golf Club in the mid-20th century. They are extensive, unsympathetic and obscure much of the original structure.

## PHOTO

Negative File No. 1-2 to 6



## Map (Indicate North)

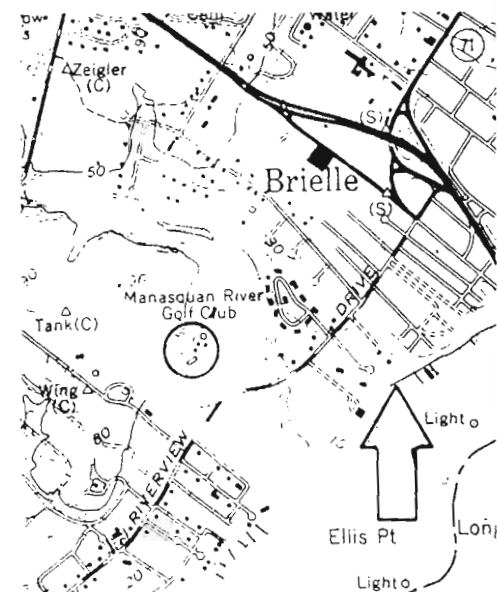

The original front facade of the house faces southeast towards the Manasquan River. The building is part of the Manasquan River Golf Course; a 140 acre lot that extends to the river. The building is set well back from Riverview Dr. on a winding road.

**SURROUNDING ENVIRONMENT:** Urban  Suburban  Scattered Buildings   
Open Space  Woodland  Residential  Agricultural  Village   
Industrial  Downtown Commerical  Highway Commercial  Other

**SIGNIFICANCE:**

This building is significant as one of the earlier brick houses in Monmouth County. The bricks are believed to have been made in Brick Township, across the Manasquan River "Middle Bridge". The house is also important as one of several Osborn houses in the area; the Osborns were an early family in southern Monmouth County. The building has a plaque that gives a construction date of 1770, but both written and physical evidence would indicate a construction date of 1822-3. Col. Abraham Osborn (1784-1868), the original owner, was the fourth generation Osborn to own that tract of land, dating back to Samuel Osborn (1679-1754). The property continued in the family for two more generations, until the mid-20th century when it was acquired by the Golf Club. During the 19th century it was a large and extensive farm (see 1878 view on continuation sheet). An important feature of the farm, visible in the 1878 view, but no longer standing, is the hay barrack (visible between the two large barns), a structure having Dutch antecedents; it is further evidence of the mixing of Dutch and English building traditions in Monmouth County. Col. Abraham Osborn's father, Lt. Abraham Osborn (1752-1836) may have been the original owner of the house at 915 Riverview Ave. (1308-9). Col. Abraham Osborn's son S. Forman Osborn (1806-1889) built the house at 412 Sussex Ave. in Spring Lake. The summer cottage at 400 Osborne Ave. may have also been built by the Osborn's.

**ORIGINAL USE:** Residence

**PRESENT USE:** Residence

**PHYSICAL CONDITION:** Excellent  Good  Fair  Poor

**REGISTER ELIGIBILITY:** Yes  Possible  No  Part of District

**THREATS TO SITE:** Roads  Development  Zoning  Deterioration   
No Threat  Other

**COMMENTS:** The building would have been Register eligible without additions.

**REFERENCES:**

1. Charles P. Frazee, Osborn, Allens, Poland, Related Families (n.d.).
2. Monmouth County Historical Assn., Photographic File, "Manasquan".
3. Helen Dennett Holmquist, The Brielle Story (1961).
4. Ellis, History of Monmouth County (1885), pp. 797-9.
5. Lightfoot Map, 1851.
6. Wolverton Atlas, 1889.

**RECORDED BY:** James C. McCabe **DATE:** April 1982  
**ORGANIZATION:** Monmouth County Park System/Monmouth County Historical Association

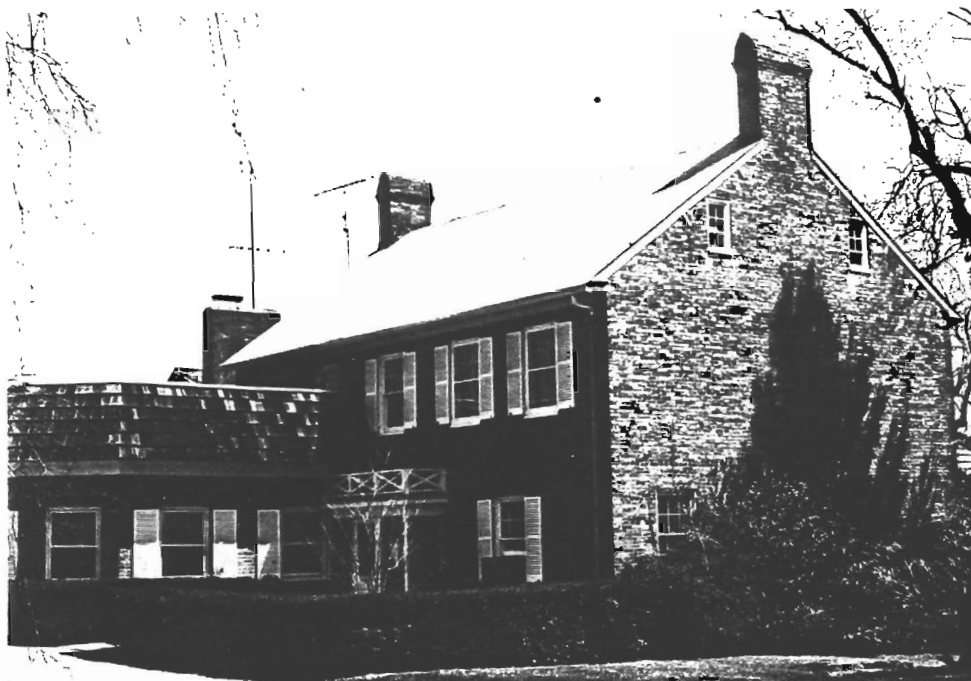

House, view to E.

1308-8 Col. Abraham Osborn House

View of farm in 1878 Woolman and  
Rose, Atlas of the New Jersey  
Coast.

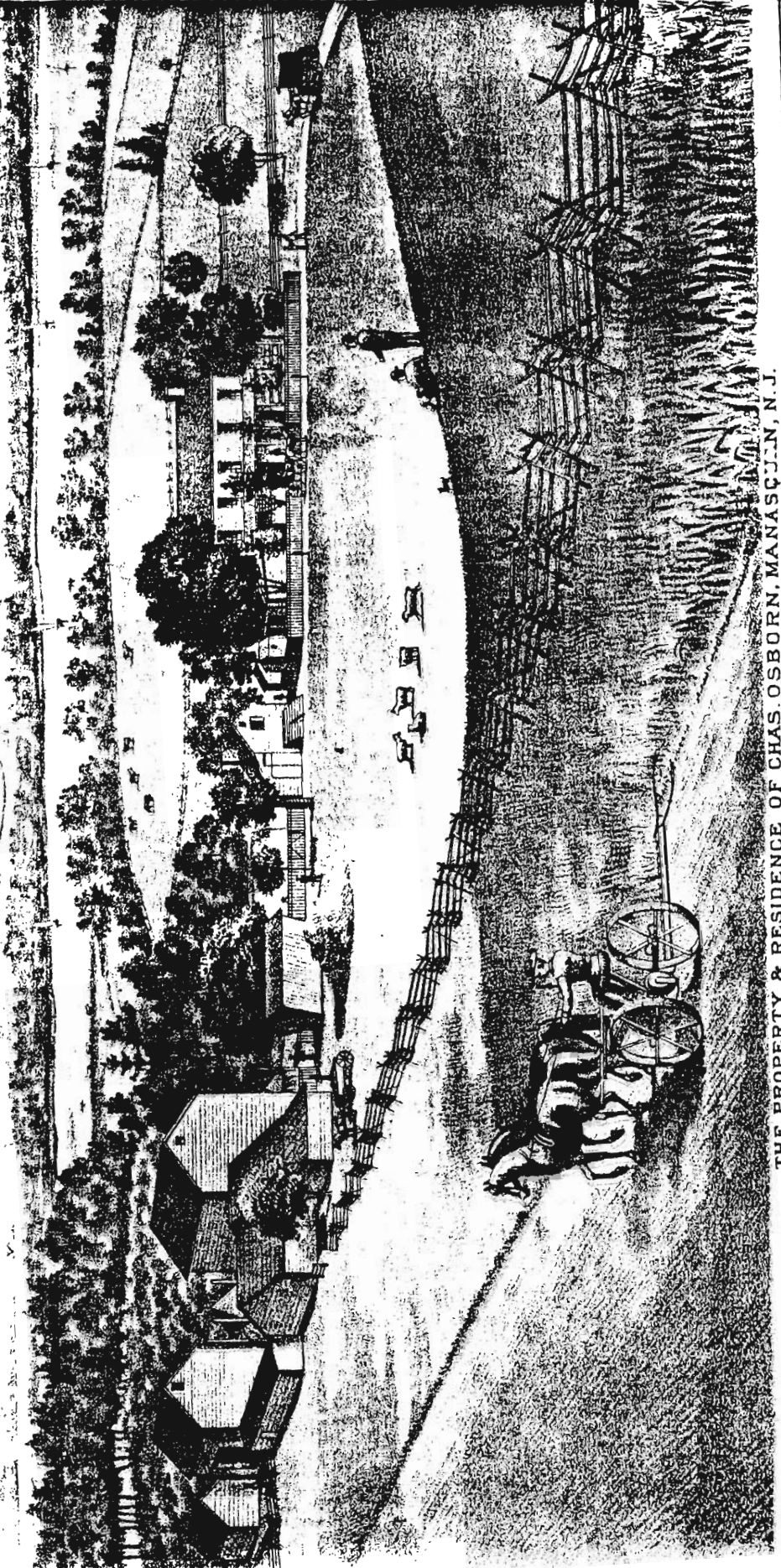

THE PROPERTY & RESIDENCE OF CHAS OSBORN, MANASQUEN, N. J.  
(CORRECTED BY THE EDITOR OF COL. ABRAHAM OSBORN)

HISTORIC NAME: \_\_\_\_\_ COMMON NAME: \_\_\_\_\_  
 LOCATION: 405 South St. BLOCK/LOT 9/18  
 MUNICIPALITY: Brielle COUNTY: Monmouth  
 USGS QUAD: Point Pleasant UTM REFERENCES: \_\_\_\_\_  
 OWNER/ADDRESS: \_\_\_\_\_ Zone/Easting/Northing

DESCRIPTION

Construction Date: See "Description" Source of Date: Stylistic  
 Architect: \_\_\_\_\_ Builder: \_\_\_\_\_  
 Style: Italianate (main block) Form/Plan Type: Rectangle with rear ell  
 Number of Stories: 2  
 Foundation: Fieldstone  
 Exterior Wall Fabric: Clapboard  
 Fenestration: 3 bay symmetrical  
 Roof/Chimneys: Gable, 1 internal end chimney

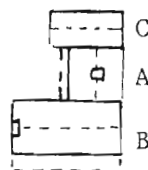

Additional Architectural Description:

The house comprises three major sections. Section A is probably the earliest, dating from the late 18th or early 19th century. It is a 1½ story cottage, typical of many found in the county, often as the kitchen wing on larger houses. It is similar in form to the Derek Longstreet House (1308-13). It is 3-bays and faces southwest, 90 degrees to the remainder of the house. The Italianate main block B dates from the third quarter of the 19th century. It has a low pitched roof with paired brackets in the eaves. Windows have 6/6 sash, the 1st floor windows on the front are full length. The double front door is surmounted by a 3-light transom. The three bay porch has arching fretwork vergeboard, and is supported by turned posts. The rear section C is oriented parallel with the main block B and is of indeterminate age.

PHOTO Negative File No. 2-42, 43



Map (Indicate North)

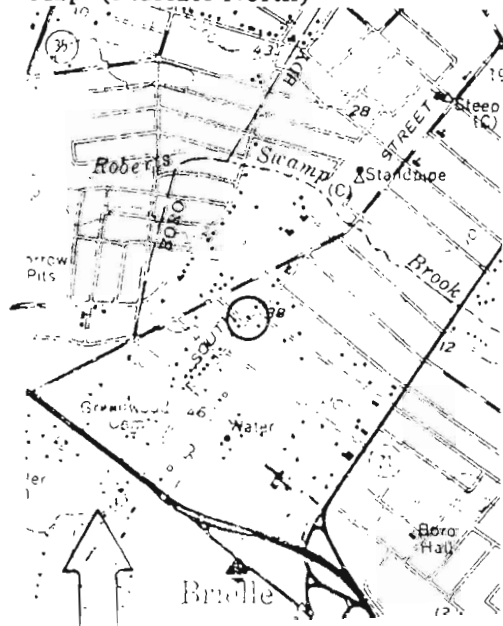

The house is located on a long and narrow lot that extends back to Old Bridge Rd. The house faces southeast toward the road set back a short distance. A small, 1 story, frame shed/garage is in the rear of the lot.

**SURROUNDING ENVIRONMENT:** Urban  Suburban  Scattered Buildings   
Open Space  Woodland  Residential  Agricultural  Village   
Industrial  Downtown Commercial  Highway Commercial  Other

**SIGNIFICANCE:**

This house combines two common traditional Monmouth County house forms; the 1½ story 18th century cottage, and the 3 bay, 2 story, I-house, a 19th century form. Both sections of the house appear to be well preserved, retaining integrity of form and design. The house appears to have been owned by T. Chadwick in 1851 and 1860. Capt. Benjamin Lyman, who worked in the costal trade, was the owner in 1873 and 1889.

**ORIGINAL USE:** Residence **PRESENT USE:** Residence  
**PHYSICAL CONDITION:** Excellent  Good  Fair  Poor   
**REGISTER ELIGIBILITY:** Yes  Possible  No  Part of District   
**THREATS TO SITE:** Roads  Development  Zoning  Deterioration   
No Threat  Other

**COMMENTS:**

**REFERENCES:**

1. Helen Dennett Holmquist, The Brielle Story (1961), p. 10.
2. Lightfoot Map, 1851.
3. Beers Map, 1860.
4. Beers Atlas, 1873.
5. Wolverton Atlas, 1889.

**RECORDED BY:** James C. McCabe **DATE:** April 1982  
**ORGANIZATION:** Monmouth County Park System/Monmouth County Historical Association



View to NE.

HISTORIC NAME: Derek Longstreet House  
LOCATION: 532 Union La.

COMMON NAME:  
BLOCK/LOT 24/31

MUNICIPALITY: Brielle  
USGS QUAD: Point Pleasant  
OWNER/ADDRESS:

COUNTY: Monmouth  
UTM REFERENCES: Zone/Easting/Northing

DESCRIPTION

Construction Date: c. 1765-1778 (see description) Source of Date: Ref. 1,2,Stylistic

Architect:

Builder:

Style: Traditional

Form/Plan Type: Rectangle, with rear lean-to and side ell

Number of Stories: 2

Foundation: Brick

Exterior Wall Fabric: Clapboard

Fenestration: 2 over 3 bay symmetrical

Roof/Chimneys: Gable, internal end chimney; side ell chimney

Additional Architectural Description:

This is a small, 2 story residence that is largely free of ornamentation. The simple pitched roof has eaves flush with the end walls. First floor windows have 6/6 sash, the 2nd floor window has 6 light casements. All of the windows have single leaf shutters. The doorway is flanked by half round pilasters, and has an early 20th century door. Local tradition has this building as the only one standing following the burning of the town by the British in April 1778; but physical evidence would allow a construction date as late as the 1830's.

PHOTO

Negative File No. 1-21, 22, 23\*

Map (Indicate North)

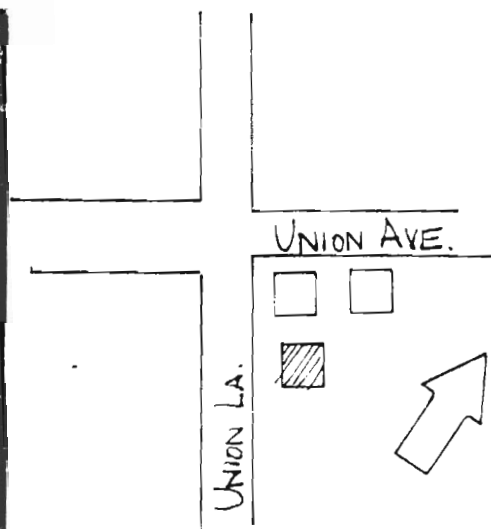

NEW JERSEY DEPARTMENT OF ENVIRONMENTAL PROTECTION, OFFICE OF HISTORIC PRESERVATION  
109 WEST STATE STREET, TRENTON, NEW JERSEY 08625 (609) 292 - 2023

The house faces toward the road, but is obscured from view by high boxwood hedges. The mature trees throughout the lot are the domina feature. A small frame shed is near the east corner of the house.

SURROUNDING ENVIRONMENT: Urban  Suburban  Scattered Buildings   
Open Space  Woodland  Residential  Agricultural  Village   
Industrial  Downtown Commerical  Highway Commercial  Other

**SIGNIFICANCE:**

This house utilizes a form that was common in Monmouth County from the 18th century to the mid-19th century. It is unusual in it never became part of a larger house, a common building evolution pattern in the county. The building may have been built by Derek Longstreet in the third quarter of the 18th century (see description). It was owned by members of the Longstreet Family throughout the 19th century.

ORIGINAL USE: Residence  
PHYSICAL CONDITION: Excellent  Good  Fair  Poor   
REGISTER ELIGIBILITY: Yes  Possible  No  Part of District   
THREATS TO SITE: Roads  Development  Zoning  Deterioration   
No Threat  Other

**COMMENTS:**

**REFERENCES:**

- 1. Helen Dennett Holmquist, The Brielle Story (1961) p. 16.
- 2. Ellis, History of Monmouth County (1885) p. 204.
- 3. Lightfoot Map, 1851.
- 4. Wolverton Map, 1889.

RECORDED BY: James C. McCabe DATE: April 1982  
ORGANIZATION: Monmouth County Park System/Monmouth County Historical Association

NEW JERSEY DEPARTMENT OF ENVIRONMENTAL PROTECTION, OFFICE OF HISTORIC PRESERVATION  
109 WEST STATE STREET, TRENTON, NEW JERSEY 08625 (609) 292 - 2023

HISTORIC NAME:	Capt. Shem Pearce House	COMMON NAME:	
LOCATION:	704 Union La.	BLOCK/LOT	10/17
MUNICIPALITY:	Brielle	COUNTY:	Monmouth
USGS QUAD:	Point Pleasant	UTM REFERENCES:	Zone/Easting/Northing
OWNER/ADDRESS:			

**DESCRIPTION**

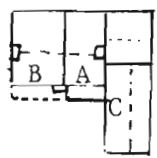
Construction Date:	c. 1830 with later additions	Source of Date:	Stylistic, Ref. 1
Architect:		Builder:	
Style:	Traditional	Form/Plan Type:	
Number of Stories:	2 plus raised basement		
Foundation:	Brick, concrete		
Exterior Wall Fabric:	Clapboard		
Fenestration:	Irregular		
Roof/Chimneys:	Multiple gables, 2 internal end chimneys		

**Additional Architectural Description:**

This house was built in several sections. Sections A and B are the earliest; both probably date from before 1850, with Section A being the earlier of the two. A is a 2 bay, 1½ story structure similar to the Derek Longstreet House (1308-13) and the ell on 405 South St. (1308-11). It has been expanded by the enclosure of the porch in front of it. The roof on both sections A and B has wide eaves, probably a later alteration. Windows have 6/6 sash with the exception of the 2 light casements on the 2nd floor of section A. Section B is a full two stories and 3 bays, and has been expanded on the second floor under the cross gable. The doorway is in Section B, and has a simple surround. The full front porch is supported by squared classical columns and is partially enclosed. A "Dutch" type door is in the basement. Ships timbers were reportedly used in the construction of the house. Section C is a modern 2 story addition on a concrete foundation.

PHOTO Negative File No. 1-16, 17, 18, 19 \*

Map (Indicate North)

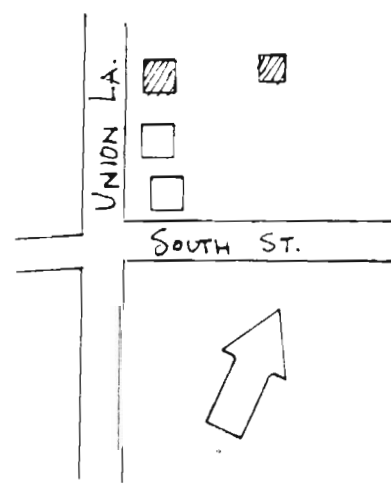

The house faces southeast, 90 degrees to the road. It is located on a irregular lot with mature yard trees, a notable feature. A small board and batten barn is in the rear of the lot, and probably dates from the late 19th century.

**SURROUNDING ENVIRONMENT:** Urban  Suburban  Scattered Buildings   
Open Space  Woodland  Residential  Agricultural  Village   
Industrial  Downtown Commercial  Highway Commercial  Other

**SIGNIFICANCE:**

This house illustrates the use of two traditional Monmouth County house types in its 1½ and 2 story sections. The variety of subsequent additions gives it a Picturesque quality that is complemented by the mature yard trees on the lot. The original owner of the house was Capt. Shem Pearse, who occupied it as late as 1889. He was one of several ship's captains living in Brielle, or Union Landing as it was known at the time, during the 19th century.

**ORIGINAL USE:** Residence **PRESENT USE:** Residence  
**PHYSICAL CONDITION:** Excellent  Good  Fair  Poor   
**REGISTER ELIGIBILITY:** Yes  Possible  No  Part of District   
**THREATS TO SITE:** Roads  Development  Zoning  Deterioration   
No Threat  Other

**COMMENTS:**

**REFERENCES:**

1. Carol Beidler (owner) to James McCabe, April 1982.
2. Helen Dennett Holmquist, The Brielle Story (1961), p. 15.
3. Beers Map, 1860.
4. Wolverton Atlas, 1889.

**RECORDED BY:** James C. McCabe **DATE:** April 1982  
**ORGANIZATION:** Monmouth County Park System/Monmouth County Historical Association



Barn, view to N.

Brielle Borough-Listed Sites



1308-1

Captain Wynant Pearce House

810-812 Ashley Ave.; Block 75, Lot 16, 16F; Point Pleasant Quad; Neg. File #1-7,8,9. Late 19th c. Queen Anne residence. 2½ story frame structure with irregular plan and fenestration. Multiple intersecting gable and hip roof with pyramidal tower and shed dormers. Asbestos shingle siding, 2/2 sash windows; brick foundation. Two-sided porch supported by Classical columns. Bracketed eaves in tower, punched vergeboard. Faces Manasquan River.



Carriage house, converted to apartment. Gambrel roof, wood shingle siding.

Brielle Borough-- Listed Sites



1308-1, continued  
Windmill, poor condition,



1308-2  
329 Fisk Ave.: Block 47, Lot 4; Point Pleasant Quad; Neg. File # 1-27,28,29.  
Early 20th century frame residence with Free Classic elements. 2 story,  
3 bay asymmetrical fenestration with irregular plan. Hipped gable roof with  
steep pyramidal tower roof. Clapboard siding; with cross-hatched shingles below  
bracketed tower eaves. 1/1 sash windows; three sided porch supported by squared  
columns. Foundation is not visible

Brielle Borough-Listed Sites



1308-3

506 Fisk Ave.; Block 33, Lot 29; Point Pleasant Quad; Neg. File # 1-30\*  
Late 19th c. Queen Anne residence. 2½ story frame structure with 3 bay symmetrical fenestration and a rectangular plan with a rear ell. Hip roof has several gable and shed roof projections; clapboard and fishscale shingle siding; 2/2 sash windows, windows on the front facade are paired. The shed roof porch is supported by squared columns, and has latticework beneath the side eaves. The foundation is concrete, possibly over brick. The house appears to have been owned by R.W. Hance in 1889.



1308-4

623 Green Ave.; Block 43, Lot 1; Point Pleasant Quad; Neg. File # 1-25,26  
C. 1920's frame Bungalow, with Colonial Revival elements. 1½ story, 5 bay asymmetrical structure with an irregular plan. Long gable roof has a four window, central shed dormer, and terminates in a classical cornice supported by stout Tuscan order columns, forming a porch. Natural wood shingle siding; 8/8 sash windows; simulated cut stone foundation.

Brielle Borough-Listed Sites



1308-5

Capt. Forman Bailey House

101 Old Bridge Rd.; Block 8, Lot 8; Point Pleasant Quad; Neg. File # 2-37,38,39. Late 19th c. Carpenter Queen Anne frame residence. 2½ story structure with 5 bay asymmetrical fenestration and an L-plan. Intersecting gable roof with large gable dormer. Fishscale shingle siding on second floor, clapboard on first; 16/1 and 1/1 sash windows. Double front doorway is located in L section and is flanked by sidelights; The full front porch is supported by turned posts with scroll brackets; a low-pitch pediment with a carved fan is above the doorway. The foundation is brick. The house is set well back from the road and shares the lot with a small barn. Capt. Forman Bailey owned the house in 1889.



1308-7

809 Riverview Dr.; Block 70, Lot 4; Point Pleasant Quad; Neg. File # 2-40,41.

Late 19th-early 20th c. frame residence with Shingle Style elements.

2 story, 2 over 3 bay structure with square plan. Gambrel roof with 2 hip roof dormers. Natural wood shingle siding; 6/1 sash with 2/2 storms; brick foundation.

Vertical board door is flanked by slender sidelights with Arts and Crafts motifs.

Two-sided porch is supported by Tuscan order columns.



1308-9

Lt. Abraham Osborn House

915 Riverview Dr.; Block 88, Lot 13; Point Pleasant Quad; Neg. File No. 1-41,42. Late 18th-early 19th c. frame residence. 2 story, 5 bay rectangular plan with flanking ells and a modern rear wing. Gable roof with overhanging eaves and 2 internal end chimneys. 6/6 sash on second floor, 9/6 on first floor, replacement center bay window on second floor. Clapboard siding. Doorway is flanked by sidelights and surmounted by a seven light transom and has a large gable over door. Brick and concrete block foundation. The rear of the house was damaged by fire in the 1960's. Owned by members of the Osborn family through 1889. See also 1308-8.



1308-10

801 Schoolhouse Rd.; Block 62, Lot 10; Point Pleasant Quad; Neg. File No. 1-11 to 15. Late 19th -early 20th c. frame Late Queen Anne residence. 2½ story structure with irregular fenestration and plan. Multiple intersecting gable roof with large central tower, small internal chimney. Cross pattern in vergeboard. Clapboard and patterned shingle siding. Double doorway with large transom light. Wrap-around porch is supported by turned posts and formerly included a porte-cochere. Brick foundation. The house has been well conserved.

Brielle-Listed Sites



1308-10 (continued)  
2 story frame barn behind house.



1308-12  
612 Union Ave.; Block 24, Lot 2; Point Pleasant Quad; Neg File No. 1-23  
c. 1870's vernacular Victorian frame residence. 2 story, 1 over 2 bay rectangular plan with side and rear ell. Gable roof with ridge and side wall chimneys and vergeboard in peak. Clapboard siding. Pointed head window in gable, paired 1/1 sash windows on front facade, 2/2 sash on side wall windows. Doorway is in side ell section and has a small transom light. Two sided porch is supported by smooth classical columns. Brick foundation. Modern stovepipe in rear ell. Owned by C.E. Pearce in 1889. The building has been well preserved.