

Note to the Reader:

Since the initial sections of this survey were completed, determinations of eligibility have been modified for certain properties. In order to find the most recent determination of eligibility, consult the "Sites List and Municipal Maps" section of the introductory narrative (Vol. 1). The determinations of eligibility on the survey forms are superceded by those on the list.

SITES LISTS AND MAPS

Below is a list of all sites included in the Monmouth County Historic Sites Inventory. Sites location maps are also provided for each municipality. The sites lists are arranged by municipality and then alphabetically by street address or geographical location. Next to each site is a determination of its eligibility to the National Register of Historic Places.\*\* Eligibility is notated by the following symbols:

Y = Yes  
N = No  
P = Possible  
D = District

Sites which are located within eligible districts but which are also individually eligible are labeled "Y" instead of "D". The "Possible" category is limited to those properties which require additional research on construction date, quality of the interior (interiors generally were not examined), ownership history, and/or degree of alteration in order to determine eligibility.

The survey project followed federal standards for National Register eligibility which are set forth in "How to Apply the National Register Criteria for Evaluation" (National Park Service, Department of the Interior, 1982). National Register eligibility is subject to review and final approval by the Office of New Jersey Heritage and the New Jersey State Review Board of Historic Sites. Eligibility may change due to building alterations made subsequent to this survey. Since the initial field work for this project was completed during 1980-1982, determinations of eligibility on the survey forms are superceded by those on the below updated lists.

---

\*\*The National Register is the official list of properties significant in American history, architecture, archeology, engineering, and culture. The National Register was established by the Historic Sites Act of 1935 and the National Historic Preservation Act of 1966, as amended. It is maintained and expanded by the National Park Service on behalf of the Secretary of the Interior. Properties listed on the National Register receive a limited form of protection and certain benefits. For information concerning the effects of listing, contact the Office of New Jersey Heritage in Trenton (609-292-2023).

# ALLENHURST BOROUGH

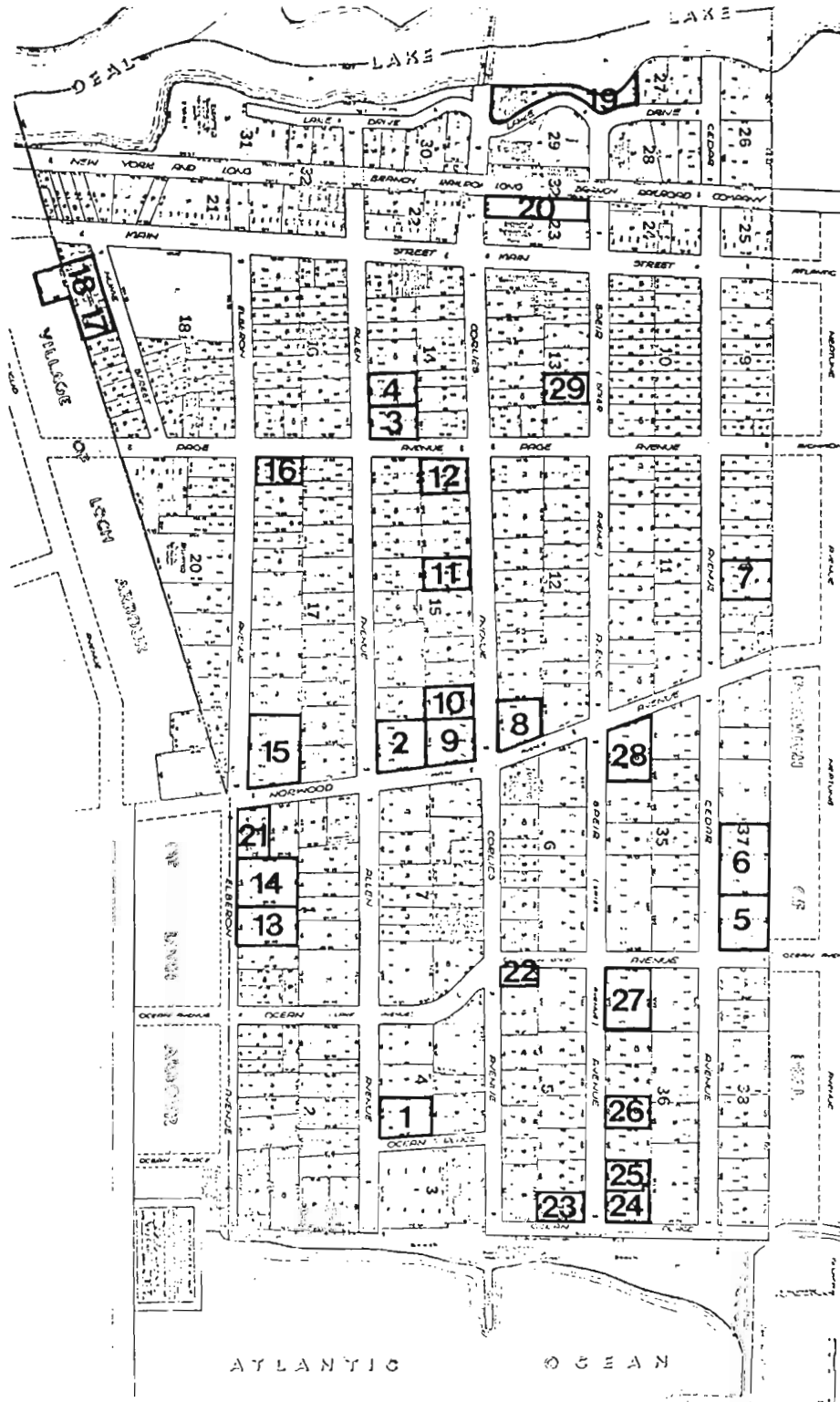

**Municipal Code 1301**

Streetscape

N. side Spier Ave.  
east of Ocean Place

November 1980



Streetscape

N. side Spier Ave.  
east of Ocean Place

November 1980



NEW JERSEY DEPARTMENT OF ENVIRONMENTAL PROTECTION, OFFICE OF CULTURAL AND ENVIRONMENTAL SERVICES  
HISTORIC PRESERVATION SECTION, 109 WEST STATE STREET, TRENTON, NEW JERSEY 08625 (609) 292-2023

NEW JERSEY OFFICE OF CULTURAL AND ENVIRONMENTAL SERVICES  
HISTORIC PRESERVATION SECTION  
INDIVIDUAL STRUCTURE SURVEY FORM

HISTORIC SITES INVENTORY NO. 1301-1-1

HISTORIC NAME:

LOCATION: 1 Allen Ave.

COMMON NAME:

BLOCK/LOT 4-4

MUNICIPALITY: Allenhurst

COUNTY: Monmouth

USGS QUAD: Asbury Park

UTM REFERENCES: Zone/Northing/Easting

OWNER/ADDRESS:

DESCRIPTION

Construction Date: c. 1898

Source of Date: Ref. 1 & 2

Architect:

Builder:

Style: Victorian Vernacular

Form/Plan Type: Rectangle

Number of Stories: 2½

Foundation: Brick

Exterior Wall Fabric: Wood shingles

Fenestration: 3 over 4 bays plus turret

Roof/Chimneys: Hip with turret; interior chimney

Additional Architectural Description:

Pointed arch doorway.  
Pointed arch windows on turret with label molds.  
Large brackets on oversized eaves.  
Porch on three sides plus porte-cochere.

PHOTO Negative File No. 2/12,13

Map (Indicate North)



SITING, BOUNDARY DESCRIPTION, AND RELATED STRUCTURES:

Faces south on rectangular corner lot.

SURROUNDING ENVIRONMENT: Urban  Suburban  Scattered Buildings   
Open Space  Woodland  Residential  Agricultural  Village   
Industrial  Downtown Commercial  Highway Commercial  Other

SIGNIFICANCE:

See district form.

ORIGINAL USE: Residence  
PHYSICAL CONDITION: Excellent  Good  Fair  Poor   
REGISTER ELIGIBILITY: Yes  Possible  No  Part of District   
THREATS TO SITE: Roads  Development  Zoning  Deterioration   
No Threat  Other

COMMENTS:

REFERENCES:

1. "Allenhurst Inn and Cottages and Allenhurst, New Jersey" (Coast Land Co. prospectus, Asbury Park, 1899).
2. Sanborn map, 1905.

RECORDED BY: Gail Hunton DATE: November 1980  
ORGANIZATION: Monmouth County Park System/ Monmouth County Historical Association

NEW JERSEY OFFICE OF CULTURAL AND ENVIRONMENTAL SERVICES

HISTORIC PRESERVATION SECTION

INDIVIDUAL STRUCTURE SURVEY FORM

HISTORIC SITES INVENTORY NO. <sup>1301</sup> 1310-1-2

HISTORIC NAME: F.D. Stoutenburgh House  
LOCATION: 203 Allen Avenue

COMMON NAME:  
BLOCK/LOT 15-10

MUNICIPALITY: Allenhurst  
USGS QUAD: Asbury Park  
OWNER/ADDRESS:

COUNTY: Monmouth  
UTM REFERENCES: Zone/Northing/Easting

DESCRIPTION

Construction Date: c. 1896 Source of Date: Ref. 1, 2, 3

Architect: Builder:

Style: Queen Anne/Colonial Revival Form/Plan Type: Rectangle

Number of Stories: 2½

Foundation: Brick

Exterior Wall Fabric: Clapboard

Fenestration: Asymmetrical

Roof/Chimneys: Hip with turret and large dormers; interior chimney

Additional Architectural Description:

Turret with conical roof and colonnettes; medallions on frieze. Central pavilion with tripartite windows and Ionic colonnettes. Large porch on two sides with paired columns, porte-cochere on west end and wraparound on east end.

PHOTO Negative File No. 2/16,17

Map (Indicate North)

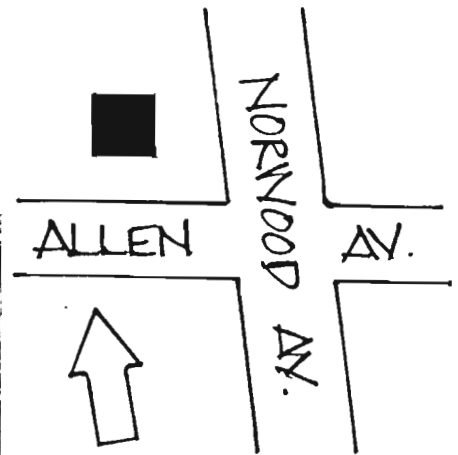

NEW JERSEY DEPARTMENT OF ENVIRONMENTAL PROTECTION, OFFICE OF CULTURAL AND ENVIRONMENTAL SERVICES  
HISTORIC PRESERVATION SECTION, 109 WEST STATE STREET, TRENTON, NEW JERSEY 08625 (609) 292 - 2023

SITING, BOUNDARY DESCRIPTION, AND RELATED STRUCTURES:

Faces south on a corner lot.

SURROUNDING ENVIRONMENT: Urban  Suburban  Scattered Buildings   
Open Space  Woodland  Residential  Agricultural  Village   
Industrial  Downtown Commerical  Highway Commercial  Other

SIGNIFICANCE:

See district form.

ORIGINAL USE: Residence  
PHYSICAL CONDITION: Excellent  Good  Fair  Poor   
REGISTER ELIGIBILITY: Yes  Possible  No  Part of District   
THREATS TO SITE: Roads  Development  Zoning  Deterioration   
No Threat  Other

COMMENTS:

REFERENCES:

1. Niart Rogers, "Map of Allenhurst" (Asbury Park, 1896).
2. "Allenhurst Inn and Cottages and Allenhurst, New Jersey" (Coast Land Co prospectus, Asbury Park, 1899).
3. Sanborn map, 1905.

RECORDED BY: Gail Hunton DATE: November 1980  
ORGANIZATION: Monmouth County Park System/Monmouth County Historical Association

NEW JERSEY OFFICE OF CULTURAL AND ENVIRONMENTAL SERVICES  
HISTORIC PRESERVATION SECTION  
INDIVIDUAL STRUCTURE SURVEY FORM

HISTORIC SITES INVENTORY NO. 1301-1-3

HISTORIC NAME:  
LOCATION: 303 Allen Avenue

COMMON NAME:  
BLOCK/LOT 14-8

MUNICIPALITY: Allenhurst  
USGS QUAD: Asbury Park  
OWNER/ADDRESS:

COUNTY: Monmouth  
UTM REFERENCES: Zone/Northing/Easting

DESCRIPTION

Construction Date: c. 1900

Source of Date: Ref. 1

Architect:

Builder:

Style: Bungalow

Form/Plan Type: Rectangle with porte-cochere

Number of Stories: 1½

Foundation: Brick

Exterior Wall Fabric: Wood shingles

Fenestration: 3 bays (band of casement windows in dormer)

Roof/Chimneys: Gable; interior chimney

Additional Architectural Description:

Semi-circular end porch.  
Tuscan columns on recessed front porch and porte-cochere.  
Diamond lights in casement windows and upper sashes.

NEW JERSEY DEPARTMENT OF ENVIRONMENTAL PROTECTION, OFFICE OF CULTURAL AND ENVIRONMENTAL SERVICES  
HISTORIC PRESERVATION SECTION, 109 WEST STATE STREET, TRENTON, NEW JERSEY 08625 (609) 292-2023

PHOTO Negative File No. 2/22,23

Map (Indicate North)

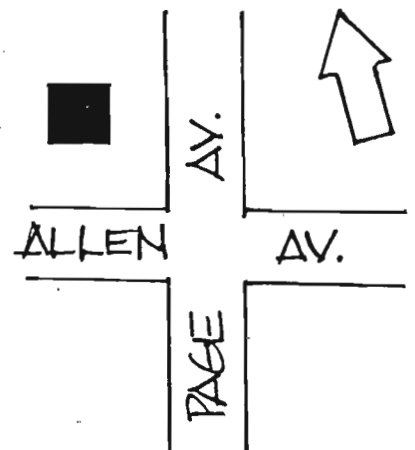

SITING, BOUNDARY DESCRIPTION, AND RELATED STRUCTURES:

Faces south on a rectangular corner lot.

SURROUNDING ENVIRONMENT: Urban  Suburban  Scattered Buildings   
Open Space  Woodland  Residential  Agricultural  Village   
Industrial  Downtown Commercial  Highway Commercial  Other

SIGNIFICANCE:

See district form.

ORIGINAL USE: Residence  
PHYSICAL CONDITION: Excellent  Good  Fair  Poor   
REGISTER ELIGIBILITY: Yes  Possible  No  Part of District   
THREATS TO SITE: Roads  Development  Zoning  Deterioration   
No Threat  Other

COMMENTS:

REFERENCES:

1. Sanborn map, 1905.

RECORDED BY: Gail Hunton DATE: November 1980  
ORGANIZATION: Monmouth County Parks System/Monmouth County Historical Association

NEW JERSEY OFFICE OF CULTURAL AND ENVIRONMENTAL SERVICES

HISTORIC PRESERVATION SECTION

INDIVIDUAL STRUCTURE SURVEY FORM

HISTORIC SITES INVENTORY NO. 1301-1-4

HISTORIC NAME:  
LOCATION: 307 Allen Avenue

COMMON NAME:  
BLOCK/LOT 14-9

MUNICIPALITY: Allenhurst  
USGS QUAD: Asbury Park  
OWNER/ADDRESS:

COUNTY: Monmouth  
UTM REFERENCES: Zone/Northing/Easting

DESCRIPTION

Construction Date: c. 1896      Source of Date: Ref. 1 & 2

Architect:      Builder:

Style: Colonial Revival/ Shingle Style      Form/Plan Type: Square with pentagonal E. wing

Number of Stories: 2½

Foundation: Brick

Exterior Wall Fabric: Wood shingles

Fenestration: 5 over 3 asymmetrical bays

Roof/Chimneys: Gable; two interior chimneys.

Additional Architectural Description:

Full porch with paired columns.  
 Large central dormer with tracery windows, pilasters, and balustrade.  
 1/1 double hung sash windows.  
 Pentagonal bay on E. side.

PHOTO Negative File No. 2/24, 25

Map (Indicate North)

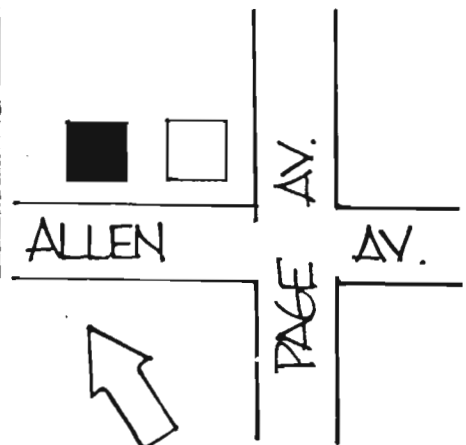

NEW JERSEY DEPARTMENT OF ENVIRONMENTAL PROTECTION, OFFICE OF CULTURAL AND ENVIRONMENTAL SERVICES  
HISTORIC PRESERVATION SECTION, 109 WEST STATE STREET, TRENTON, NEW JERSEY 08625 (609) 292 - 2023

SITING, BOUNDARY DESCRIPTION, AND RELATED STRUCTURES:

Faces south on a rectangular lot .  
Shingled carriage house in rear.

SURROUNDING ENVIRONMENT: Urban  Suburban  Scattered Buildings   
Open Space  Woodland  Residential  Agricultural  Village   
Industrial  Downtown Commercial  Highway Commercial  Other

SIGNIFICANCE:

See district form.

ORIGINAL USE: Residence PRESENT USE: Residence  
PHYSICAL CONDITION: Excellent  Good  Fair  Poor   
REGISTER ELIGIBILITY: Yes  Possible  No  Part of District   
THREATS TO SITE: Roads  Development  Zoning  Deterioration   
No Threat  Other

COMMENTS:

REFERENCES:

1. Niart Rogers, "Map of Allenhurst" (Asbury Park, 1896).
2. Sanborn map, 1905.

RECORDED BY: Gail Hunton DATE: November 1980  
ORGANIZATION: Monmouth County Park System/Monmouth County Historical Association

NEW JERSEY OFFICE OF CULTURAL AND ENVIRONMENTAL SERVICES  
HISTORIC PRESERVATION SECTION  
INDIVIDUAL STRUCTURE SURVEY FORM

HISTORIC SITES INVENTORY NO. 1301-1-5

HISTORIC NAME:  
LOCATION: 101 Cedar Avenue

COMMON NAME:  
BLOCK/LOT 37-5

MUNICIPALITY: Allenhurst  
USGS QUAD: Asbury Park  
OWNER/ADDRESS:

COUNTY: Monmouth  
UTM REFERENCES: Zone/Northing/Easting

DESCRIPTION

Construction Date: c. 1900      Source of Date: Ref. 1  
Architect:      Builder:  
Style: Colonial Revival      Form/Plan Type: Rectangle  
Number of Stories: 2½  
Foundation: Brick  
Exterior Wall Fabric: Clapboard  
Fenestration: Generally symmetrical; 1/1 sash windows  
Roof/Chimneys: Hip; four massive interior chimneys.

Additional Architectural Description:

Dormers with ogee arcade are not Colonial Revival features.  
Large paneled frieze with dentils, medallions, and swags.  
Pilastered facade.  
Large porches on S. and E. sides with square posts and Doric columns.

PHOTO Negative File No. 1/13-15



Map (Indicate North)

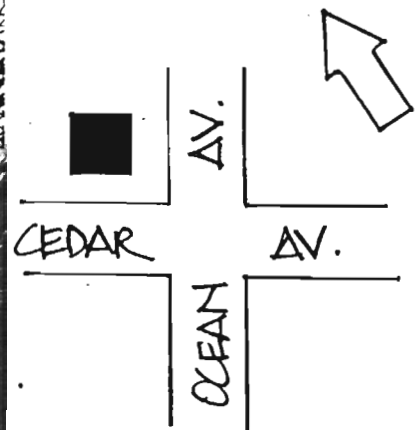

SITING, BOUNDARY DESCRIPTION, AND RELATED STRUCTURES:

Faces south on corner lot.

SURROUNDING ENVIRONMENT: Urban  Suburban  Scattered Buildings   
Open Space  Woodland  Residential  Agricultural  Village   
Industrial  Downtown Commercial  Highway Commercial  Other

Large holly trees and hedge prevent good photo-documentation.

SIGNIFICANCE:

See district form.

ORIGINAL USE: Residence  
PHYSICAL CONDITION: Excellent  Good  Fair  Poor   
REGISTER ELIGIBILITY: Yes  Possible  No  Part of District   
THREATS TO SITE: Roads  Development  Zoning  Deterioration   
No Threat  Other

COMMENTS:

REFERENCES:

1. Sanborn map, 1905.

RECORDED BY: Gail Hunton DATE: November 1980  
ORGANIZATION: Monmouth County Park System/Monmouth County Historical Association

NEW JERSEY OFFICE OF CULTURAL AND ENVIRONMENTAL SERVICES  
HISTORIC PRESERVATION SECTION  
INDIVIDUAL STRUCTURE SURVEY FORM

HISTORIC SITES INVENTORY NO. 1301-1-6

HISTORIC NAME:  
LOCATION: 105 Cedar Avenue

COMMON NAME:  
BLOCK/LOT 37-4

MUNICIPALITY: Allenhurst  
USGS QUAD: Asbury Park  
OWNER/ADDRESS:

COUNTY: Monmouth  
UTM REFERENCES: Zone/Northing/Easting

DESCRIPTION

Construction Date: c. 1900

Source of Date: Ref. 1

Architect:

Builder:

Style: Colonial Revival

Form/Plan Type: Rectangle with porch on porch on three sides (enclosed on E. side).

Number of Stories: 2½

Foundation: Brick

Exterior Wall Fabric: Clapboard

Fenestration: 3 symmetrical bays

Roof/Chimneys: Gable with gambrel-roofed cross gable; interior chimney

Additional Architectural Description:

Paneled frieze with dentils. Modillions on cornice. Ionic pilasters. Multiple Palladian windows. Ionic columns on porch and porte-cochere. Double projecting bay on main facade. Original balustraded deck has been removed.

PHOTO Negative File No. 1/10-12

Map (Indicate North)

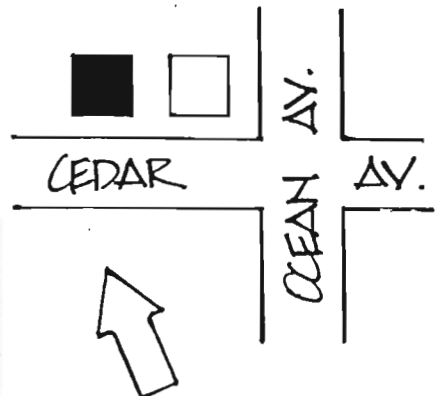
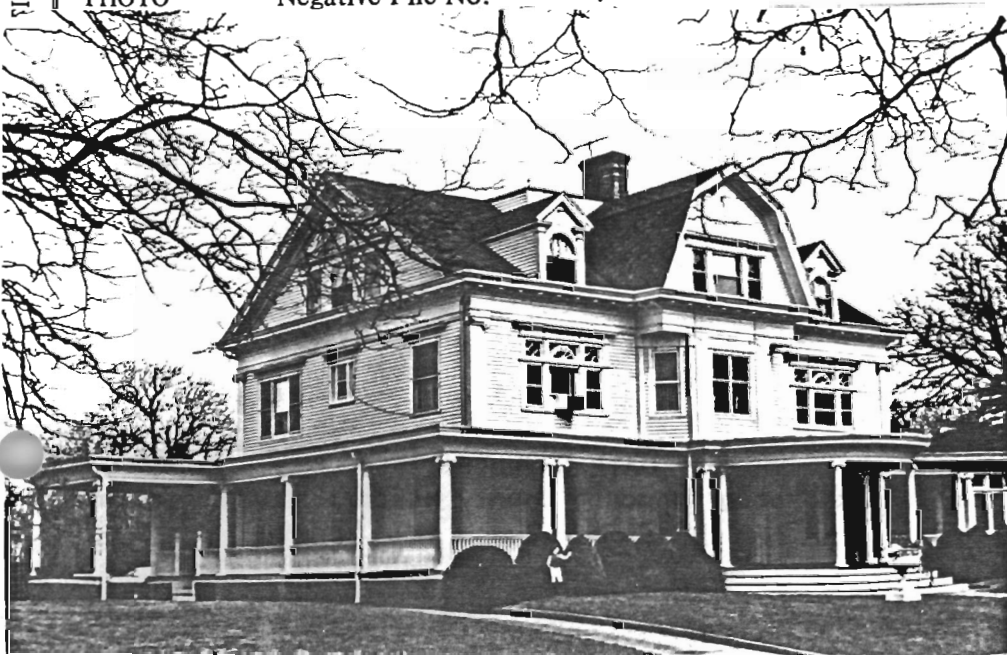

NEW JERSEY DEPARTMENT OF ENVIRONMENTAL PROTECTION, OFFICE OF CULTURAL AND ENVIRONMENTAL SERVICES  
DIVISION SECTION, 109 WEST STATE STREET, TRENTON, NEW JERSEY 08625 (609) 292-2023

SITING, BOUNDARY DESCRIPTION, AND RELATED STRUCTURES:

Faces south on rectangular borough lot.

SURROUNDING ENVIRONMENT: Urban  Suburban  Scattered Buildings   
Open Space  Woodland  Residential  Agricultural  Village   
Industrial  Downtown Commercial  Highway Commercial  Other

SIGNIFICANCE:

See district form.

ORIGINAL USE: Residence  
PHYSICAL CONDITION: Excellent  Good  Fair  Poor   
REGISTER ELIGIBILITY: Yes  Possible  No  Part of District   
THREATS TO SITE: Roads  Development  Zoning  Deterioration   
No Threat  Other

COMMENTS:

REFERENCES:

1. Sanborn map, 1905.

RECORDED BY: Gail Hunton DATE: November 1980  
ORGANIZATION: Monmouth County Park System/Monmouth County Historical Association

NEW JERSEY OFFICE OF CULTURAL AND ENVIRONMENTAL SERVICES

HISTORIC PRESERVATION SECTION

INDIVIDUAL STRUCTURE SURVEY FORM

HISTORIC SITES INVENTORY NO. 1301-1-7

HISTORIC NAME:		COMMON NAME:	
LOCATION:	211 Cedar Avenue	BLOCK/LOT	8-6
MUNICIPALITY:	Allenhurst	COUNTY:	Monmouth
USGS QUAD:	Asbury Park	UTM REFERENCES:	Zone/Northing/Easting
OWNER/ADDRESS:			

DESCRIPTION

Construction Date:	c. 1896	Source of Date:	Ref. 1 & 2
Architect:		Builder:	
Style:	Colonial Revival	Form/Plan Type:	Rectangle with ell; porch on two sides
Number of Stories:	2½		
Foundation:	Brick		
Exterior Wall Fabric:	Clapboard and wood shingles		
Fenestration:	4 over 3 bays, variety of window treatments.		
Roof/Chimneys:	Hip with cross gable; interior end chimney.		

Additional Architectural Description:

Palladian window in gable.  
 Porch has square posts and polygonal SE corner.  
 Porte-cochere on W. side.  
 Diamond lights in upper story windows.  
 Pilastered entry with tracery in sidelights.

PHOTO Negative File No. 1/8.9



Map (Indicate North)

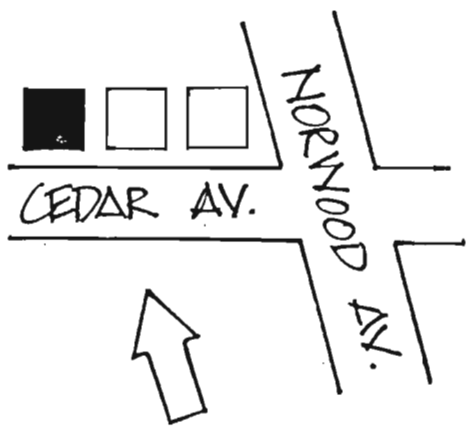

SITING, BOUNDARY DESCRIPTION, AND RELATED STRUCTURES:

Faces south on rectangular borough lot.  
Large carriage house in rear (partially visible in photo).

SURROUNDING ENVIRONMENT: Urban  Suburban  Scattered Buildings   
Open Space  Woodland  Residential  Agricultural  Village   
Industrial  Downtown Commercial  Highway Commercial  Other

SIGNIFICANCE:

See district form.

ORIGINAL USE: Residence  
PHYSICAL CONDITION: Excellent  Good  Fair  Poor   
REGISTER ELIGIBILITY: Yes  Possible  No  Part of District   
THREATS TO SITE: Roads  Development  Zoning  Deterioration   
No Threat  Other

COMMENTS:

REFERENCES:

1. Niart Rogers, "Map of Allenhurst" (Asbury Park, 1896).
2. Sanborn map, 1905.

RECORDED BY: Gail Hunton DATE: November 1980  
ORGANIZATION: Monmouth County Park System/Monmouth County Historical Association

NEW JERSEY OFFICE OF CULTURAL AND ENVIRONMENTAL SERVICES  
HISTORIC PRESERVATION SECTION  
INDIVIDUAL STRUCTURE SURVEY FORM

HISTORIC SITES INVENTORY NO. 1301-1-8

HISTORIC NAME:  
LOCATION: 203 Corlies Avenue

COMMON NAME:  
BLOCK/LOT 12-10

MUNICIPALITY: Allenhurst  
USGS QUAD: Asbury Park  
OWNER/ADDRESS:

COUNTY: Monmouth  
UTM REFERENCES:  
Zone/Northing/Easting

DESCRIPTION

Construction Date: c. 1896 Source of Date: Ref. 1,2,3

Architect: Builder:

Style: Queen Anne Form/Plan Type: Irregular

Number of Stories: 2½

Foundation: Brick

Exterior Wall Fabric: Scalloped wood shingles

Fenestration: Generally symmetrical, 1/1 double hung sash

Roof/Chimneys: Hip with conical roof on turret; interior chimney.

Additional Architectural Description:

House originally had wraparound porch with balustrade; now has rectangular projecting porch on SE corner. Multiple projecting bays with pilastered enframements. House actually faces Norwood Avenue.

PHOTO Negative File No. 2/7-9

Map (Indicate North)

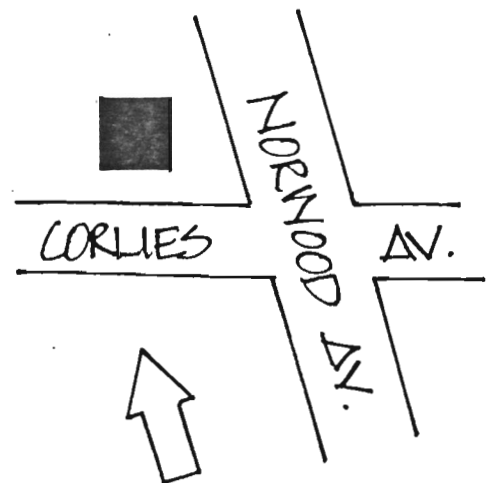

SITING, BOUNDARY DESCRIPTION, AND RELATED STRUCTURES:

Faces east on corner lot.

SURROUNDING ENVIRONMENT: Urban  Suburban  Scattered Buildings   
Open Space  Woodland  Residential  Agricultural  Village   
Industrial  Downtown Commercial  Highway Commercial  Other

SIGNIFICANCE:

See district form.

ORIGINAL USE: Residence PRESENT USE: Residence  
PHYSICAL CONDITION: Excellent  Good  Fair  Poor   
REGISTER ELIGIBILITY: Yes  Possible  No  Part of District   
THREATS TO SITE: Roads  Development  Zoning  Deterioration   
No Threat  Other

COMMENTS:

REFERENCES:

1. Niart Rogers, "Map of Allenhurst" (Asbury Park, 1896).
2. "Allenhurst Inn and Cottages and Allenhurst, New Jersey" (Coast Land Co. prospectus, Asbury Park, 1899). Pictured on p. 48.
3. Sanborn map, 1905.

RECORDED BY: Gail Hunton DATE: November 1980  
ORGANIZATION: Monmouth County Park System/Monmouth County Historical Association

NEW JERSEY OFFICE OF CULTURAL AND ENVIRONMENTAL SERVICES

HISTORIC PRESERVATION SECTION

INDIVIDUAL STRUCTURE SURVEY FORM

HISTORIC SITES INVENTORY NO.

1301-1-9

HISTORIC NAME:

LOCATION: 204 Corlies Avenue

COMMON NAME:

BLOCK/LOT 15-9

MUNICIPALITY: Allenhurst

COUNTY: Monmouth

USGS QUAD: Asbury Park

UTM REFERENCES: Zone/Northing/Easting

OWNER/ADDRESS:

DESCRIPTION

Construction Date: c. 1896 Source of Date: Ref. 1,2

Architect: Builder:

Style: Colonial Revival\* Form/Plan Type: Rectangle

Number of Stories: 2½

Foundation: Brick

Exterior Wall Fabric: Clapboard and wood shingles

Fenestration: Slightly asymmetrical

Roof/Chimneys: Gable; interior ridge chimney.

Additional Architectural Description:

\*Early photograph shows house covered entirely with unpainted wood shingles. The addition of clapboard and white paint has given the original Shingle Style dwelling a Colonial Revival appearance.

Semi-circular shingle pattern in gable ends.

Porch on two sides with paired Doric columns.

Tracery in upper sashes of several windows.

PHOTO Negative File No. 2/10,11

Map (Indicate North)

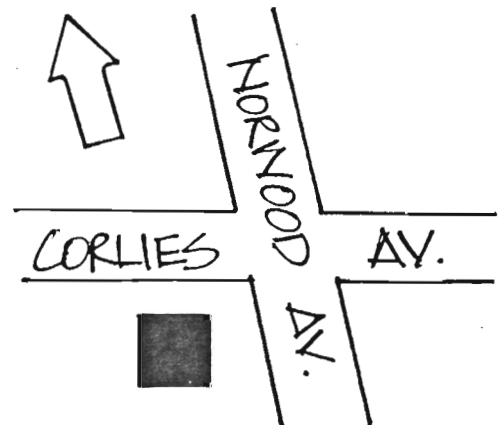
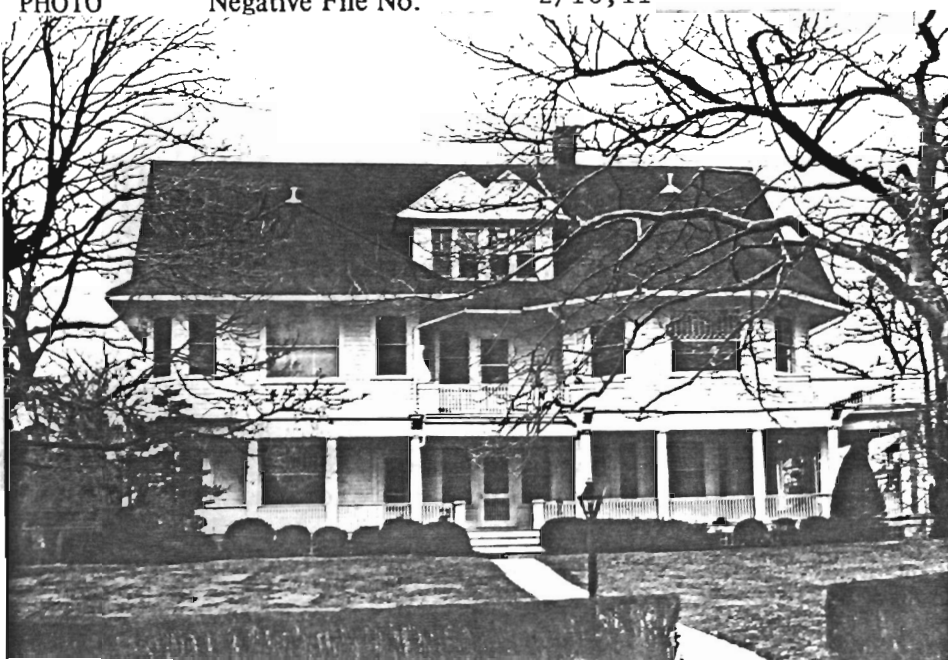

NEW JERSEY DEPARTMENT OF ENVIRONMENTAL PROTECTION, OFFICE OF CULTURAL AND ENVIRONMENTAL SERVICES  
HISTORIC PRESERVATION SECTION, 109 WEST STATE STREET, TRENTON, NEW JERSEY 08625 (609) 292-2023

SITING, BOUNDARY DESCRIPTION, AND RELATED STRUCTURES:

Faces east on a corner lot.

(Address is Corlies Avenue but house actually faces Norwood Avenue)

SURROUNDING ENVIRONMENT: Urban  Suburban  Scattered Buildings   
Open Space  Woodland  Residential  Agricultural  Village   
Industrial  Downtown Commercial  Highway Commercial  Other

SIGNIFICANCE:

See district form.

ORIGINAL USE: Residence  
PHYSICAL CONDITION: Excellent  Good  Fair  Poor  Residence  
REGISTER ELIGIBILITY: Yes  Possible  No  Part of District   
THREATS TO SITE: Roads  Development  Zoning  Deterioration   
No Threat  Other

COMMENTS:

REFERENCES:

1. Sanborn map, 1905.
2. "Allenhurst Inn and Cottages and Allenhurst, New Jersey" (Coast Land Co. prospectus, Asbury Park, 1899). Pictured on p. 25.

RECORDED BY: Gail Hunton

DATE: November 1980

ORGANIZATION: Monmouth County Park System/Monmouth County Historical Association

NEW JERSEY OFFICE OF CULTURAL AND ENVIRONMENTAL SERVICES  
HISTORIC PRESERVATION SECTION  
INDIVIDUAL STRUCTURE SURVEY FORM

HISTORIC SITES INVENTORY NO. 1301-1-10

HISTORIC NAME:  
LOCATION: 208 Corlies Avenue

COMMON NAME:  
BLOCK/LOT 15-8

MUNICIPALITY: Allenhurst  
USGS QUAD: Asbury Park  
OWNER/ADDRESS:

COUNTY: Monmouth  
UTM REFERENCES:  
Zone/Northing/Easting

DESCRIPTION

Construction Date: c. 1900      Source of Date: Ref. 1  
Architect:      Builder:  
Style: Colonial Revival/Shingle Style      Form/Plan Type: Rectangle  
Number of Stories: 2½  
Foundation: Brick  
Exterior Wall Fabric: Wood shingles  
Fenestration: 3 over 6 bays  
Roof/Chimneys: Hip; exterior end chimney

Additional Architectural Description:  
3-bay entrance porch with square posts.  
Diamond lights in upper sashes of several windows.

PHOTO Negative File No. 2/5,6

Map (Indicate North)

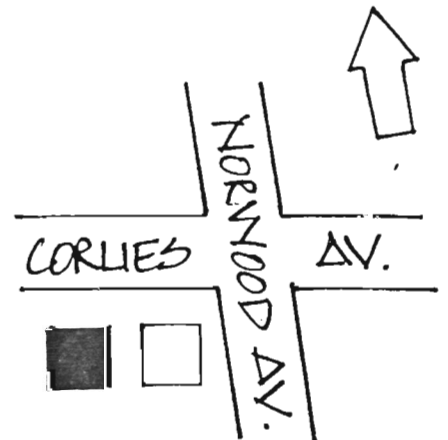

NEW JERSEY DEPARTMENT OF ENVIRONMENTAL PROTECTION, OFFICE OF CULTURAL AND ENVIRONMENTAL SERVICES  
HISTORIC PRESERVATION SECTION, 109 WEST STATE STREET, TRENTON, NEW JERSEY 08625 (609) 292-2023

SITING, BOUNDARY DESCRIPTION, AND RELATED STRUCTURES:

Faces north on a rectangular lot.

SURROUNDING ENVIRONMENT: Urban  Suburban  Scattered Buildings   
Open Space  Woodland  Residential  Agricultural  Village   
Industrial  Downtown Commercial  Highway Commercial  Other

SIGNIFICANCE:

See district form.

ORIGINAL USE: Residence  
PHYSICAL CONDITION: Excellent  Good  Fair  Poor   
REGISTER ELIGIBILITY: Yes  Possible  No  Part of District   
THREATS TO SITE: Roads  Development  Zoning  Deterioration   
No Threat  Other

COMMENTS:

REFERENCES:

1. Sanborn map, 1905.

RECORDED BY: Gail Hunton DATE: November 1980  
ORGANIZATION: Monmouth County Park System/Monmouth County Historical Association

NEW JERSEY OFFICE OF CULTURAL AND ENVIRONMENTAL SERVICES  
HISTORIC PRESERVATION SECTION  
INDIVIDUAL STRUCTURE SURVEY FORM

HISTORIC SITES INVENTORY NO. 1301-1-11

HISTORIC NAME:  
LOCATION: 226 Corlies Avenue

COMMON NAME:  
BLOCK/LOT 15-4

MUNICIPALITY: Allenhurst  
USGS QUAD: Asbury Park  
OWNER/ADDRESS:

COUNTY: Monmouth  
UTM REFERENCES: Zone/Northing/Easting

DESCRIPTION

Construction Date: c. 1900      Source of Date: Ref. 1  
Architect:      Builder:  
Style: Queen Anne\*      Form/Plan Type: Rectangle with twin turrets  
Number of Stories: 2½  
Foundation: Brick  
Exterior Wall Fabric: Wood shingles (painted)  
Fenestration: Symmetrical  
Roof/Chimneys: Hip with twin turrets; exterior end chimney

Additional Architectural Description:

\*Minimal facade ornamentation; Queen Anne primarily in silhouette.  
Wide sidelights at entry.  
Porch on two sides with square posts.

PHOTO Negative File No. 1/36

Map (Indicate North)

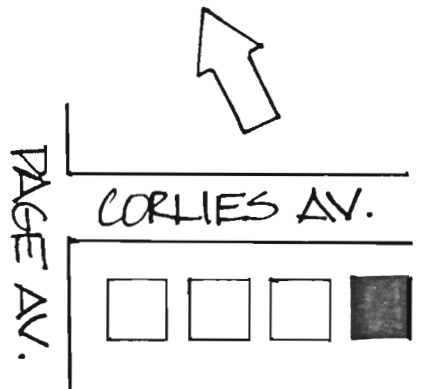

NEW JERSEY DEPARTMENT OF ENVIRONMENTAL PROTECTION, OFFICE OF CULTURAL AND ENVIRONMENTAL SERVICES  
HISTORIC PRESERVATION SECTION, 109 WEST STATE STREET, TRENTON, NEW JERSEY 08625 (609) 292-2023

SITING, BOUNDARY DESCRIPTION, AND RELATED STRUCTURES:

Faces north on a rectangular lot.

SURROUNDING ENVIRONMENT: Urban  Suburban  Scattered Buildings   
Open Space  Woodland  Residential  Agricultural  Village   
Industrial  Downtown Commercial  Highway Commercial  Other

SIGNIFICANCE:

See district form.

ORIGINAL USE: Residence  
PHYSICAL CONDITION: Excellent  Good  Fair  Poor   
REGISTER ELIGIBILITY: Yes  Possible  No  Part of District   
THREATS TO SITE: Roads  Development  Zoning  Deterioration   
No Threat  Other

COMMENTS:

REFERENCES:

1. Sanborn map, 1905.

RECORDED BY: Gail Hunton DATE: November 1980  
ORGANIZATION: Monmouth County Park System/Monmouth County Historical Association

NEW JERSEY OFFICE OF CULTURAL AND ENVIRONMENTAL SERVICES

HISTORIC PRESERVATION SECTION

INDIVIDUAL STRUCTURE SURVEY FORM

HISTORIC SITES INVENTORY NO. 1301-1-12

HISTORIC NAME:  
LOCATION: 236 Corlies Avenue

COMMON NAME:  
BLOCK/LOT 15-1

MUNICIPALITY: Allenhurst  
USGS QUAD: Asbury Park  
OWNER/ADDRESS:

COUNTY: Monmouth  
UTM REFERENCES: Zone/Northing/Easting

DESCRIPTION

Construction Date: c. 1900      Source of Date: Ref. 1

Architect:      Builder:

Style: Queen Anne      Form/Plan Type: Rectangle with porch on three sides

Number of Stories: 2½

Foundation: Brick

Exterior Wall Fabric: Clapboard and wood shingles

Fenestration: 3 over 2 asymmetrical bays

Roof/Chimneys: Intersecting gables; interior end chimney

Additional Architectural Description:

The turret roof, which was probably either conical or a polygonal spire, has been removed. Rounded central bay in the second story is flanked by colonnettes and features a fixed rectangular light with lovely art glass. Fenestration includes multiple projecting bays and 3/2 and 4/1 (vertically divided panes) sash windows. Slender Doric columns with brackets on porch. Doorway has pointed arch glass with tracery; same motif is repeated in sidelights.

PHOTO Negative File No. 1/34.35



Map (Indicate North)

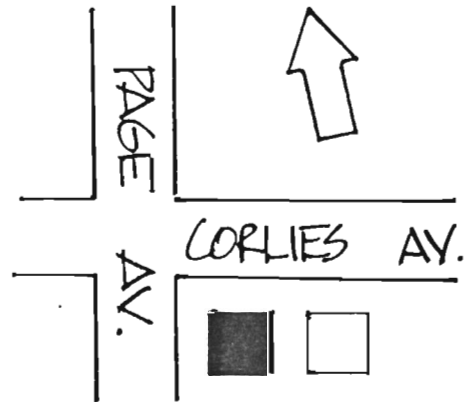

NEW JERSEY DEPARTMENT OF ENVIRONMENTAL PROTECTION, OFFICE OF CULTURAL AND ENVIRONMENTAL SERVICES  
HISTORIC PRESERVATION SECTION, 109 WEST STATE STREET, TRENTON, NEW JERSEY 08625 (609) 292-2023

SITING, BOUNDARY DESCRIPTION, AND RELATED STRUCTURES:

Faces north on a rectangular corner lot.

SURROUNDING ENVIRONMENT: Urban  Suburban  Scattered Buildings   
Open Space  Woodland  Residential  Agricultural  Village   
Industrial  Downtown Commercial  Highway Commercial  Other

SIGNIFICANCE:

See district form.

ORIGINAL USE: Residence  
PHYSICAL CONDITION: Excellent  Good  Fair  Poor   
REGISTER ELIGIBILITY: Yes  Possible  No  Part of District   
THREATS TO SITE: Roads  Development  Zoning  Deterioration   
No Threat  Other

COMMENTS:

REFERENCES:

1. Sanborn map, 1905.

RECORDED BY: Gail Hunton DATE: November 1980  
ORGANIZATION: Monmouth County Park System/Monmouth County Historical Association

NEW JERSEY OFFICE OF CULTURAL AND ENVIRONMENTAL SERVICES  
HISTORIC PRESERVATION SECTION  
INDIVIDUAL STRUCTURE SURVEY FORM

HISTORIC SITES INVENTORY NO. 1301-1-13

HISTORIC NAME:  
LOCATION: 107 Elberon Avenue

COMMON NAME:  
BLOCK/LOT 1-12

MUNICIPALITY: Allenhurst  
USGS QUAD: Asbury Park  
OWNER/ADDRESS:

COUNTY: Monmouth  
UTM REFERENCES: Zone/Northing/Easting

DESCRIPTION

Construction Date: c. 1910

Source of Date: Ref. 1; Stylistic

Architect:

Builder:

Style: Colonial Revival

Form/Plan Type: Rectangle plus overstory and rear wing

Number of Stories: 2½

Foundation: Brick

Exterior Wall Fabric: Clapboard

Fenestration: 5 over 3 bays (Grouped windows)

Roof/Chimneys: Hip; interior chimney

Additional Architectural Description:

Massive roof with large flared eaves, repeated on dormers. Porch on three sides and porte-cochere with Ionic columns. Central pavilion has paired fluted monumental columns and balustraded second story. Upper sashes of windows have many small panes, varying 20-30 depending on window size.

PHOTO Negative File No. 2/34

Map (Indicate North)

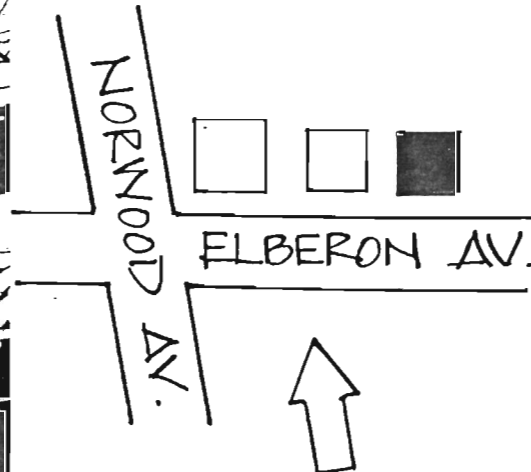

NEW JERSEY DEPARTMENT OF ENVIRONMENTAL PROTECTION, OFFICE OF CULTURAL AND ENVIRONMENTAL SERVICES  
HISTORIC PRESERVATION SECTION, 109 WEST STATE STREET, TRENTON, NEW JERSEY 08625 (609) 292-2023

SITING, BOUNDARY DESCRIPTION, AND RELATED STRUCTURES:

Faces south on a rectangular lot.

SURROUNDING ENVIRONMENT: Urban  Suburban  Scattered Buildings   
Open Space  Woodland  Residential  Agricultural  Village   
Industrial  Downtown Commercial  Highway Commercial  Other

SIGNIFICANCE:

See district form.

ORIGINAL USE: Residence PRESENT USE: Residence  
PHYSICAL CONDITION: Excellent  Good  Fair  Poor   
REGISTER ELIGIBILITY: Yes  Possible  No  Part of District   
THREATS TO SITE: Roads  Development  Zoning  Deterioration   
No Threat  Other

COMMENTS:

REFERENCES:

1. Sanborn map, 1905.

RECORDED BY: Gail Hunton DATE: November 1980  
ORGANIZATION: Monmouth County Park System/Monmouth County Historical Association

NEW JERSEY OFFICE OF CULTURAL AND ENVIRONMENTAL SERVICES

HISTORIC PRESERVATION SECTION

INDIVIDUAL STRUCTURE SURVEY FORM

HISTORIC SITES INVENTORY NO. 1301-1-14

HISTORIC NAME:

LOCATION: 115 Elberon Avenue

COMMON NAME:

BLOCK/LOT 1-13

MUNICIPALITY:

Allenhurst

COUNTY:

Monmouth

USGS QUAD:

Asbury Park

UTM REFERENCES:

Zone/Northing/Easting

OWNER/ADDRESS:

DESCRIPTION

Construction Date:

c. 1900

Source of Date:

Ref. 1 & 2

Architect:

Builder:

Style:

Colonial Revival

Form/Plan Type:

Rectangle plus overstory

Number of Stories:

2½

Foundation:

Brick

Exterior Wall Fabric:

Clapboard

Fenestration:

6 over 3 bays

Roof/Chimneys:

Hip; two interior chimneys

Additional Architectural Description:

Recessed porch on three sides with paneled square posts. (Ionic columns in center front). Asymmetrical relationship between upper and lower story fenestration. Twin projecting bays. Tracery on upper sashes of windows. Oval fixed light with art glass. Sidelighted entry.

PHOTO

Negative File No.

2/31-33

Map (Indicate North)

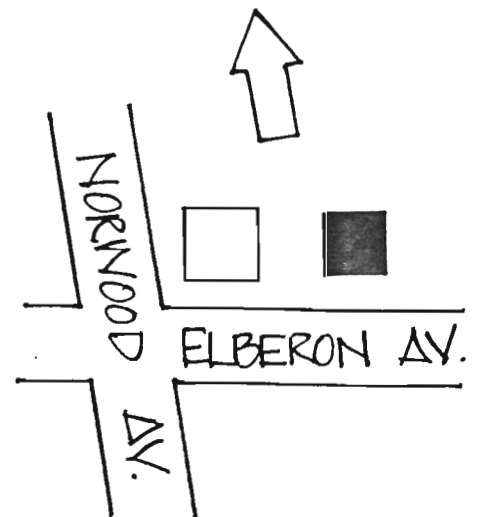
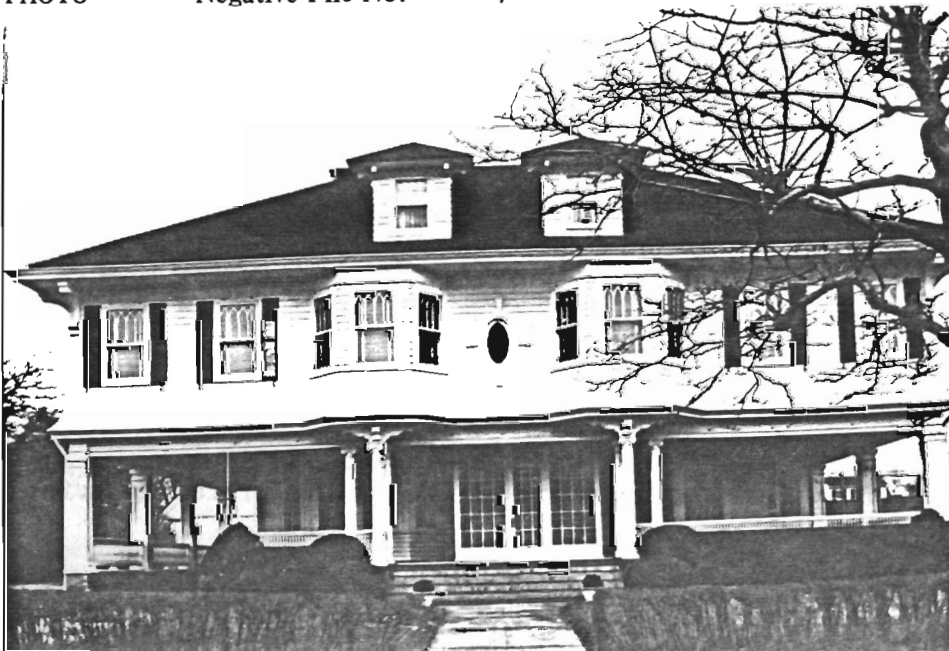

SITING, BOUNDARY DESCRIPTION, AND RELATED STRUCTURES:

Faces south on rectangular lot.

SURROUNDING ENVIRONMENT: Urban  Suburban  Scattered Buildings   
Open Space  Woodland  Residential  Agricultural  Village   
Industrial  Downtown Commercial  Highway Commercial  Other

SIGNIFICANCE:

See district form.

ORIGINAL USE: Residence PRESENT USE: Residence  
PHYSICAL CONDITION: Excellent  Good  Fair  Poor   
REGISTER ELIGIBILITY: Yes  Possible  No  Part of District   
THREATS TO SITE: Roads  Development  Zoning  Deterioration   
No Threat  Other   
COMMENTS:

REFERENCES:

1. Niart Rogers, "Map of Allenhurst" (Asbury Park, 1896).
2. Sanborn map, 1905.

RECORDED BY: Gail Hunton DATE: November 1980  
ORGANIZATION: Monmouth County Park System/Monmouth County Historical Association

NEW JERSEY OFFICE OF CULTURAL AND ENVIRONMENTAL SERVICES  
HISTORIC PRESERVATION SECTION  
INDIVIDUAL STRUCTURE SURVEY FORM

HISTORIC SITES INVENTORY NO. 1301-1-15

HISTORIC NAME:  
LOCATION: 205 Elberon Avenue

COMMON NAME:  
BLOCK/LOT 17-12

MUNICIPALITY: Allenhurst  
USGS QUAD: Asbury Park  
OWNER/ADDRESS:

COUNTY: Monmouth  
UTM REFERENCES:  
Zone/Northing/Easting

DESCRIPTION

Construction Date:	c. 1898	Source of Date:	Ref. 1,2,3
Architect:		Builder:	
Style:	Colonial Revival	Form/Plan Type:	Rectangle with overstory and rear wing
Number of Stories:	2½		
Foundation:	Brick		
Exterior Wall Fabric:	Clapboard		
Fenestration:	5 over 3 bays, variety of window treatments		
Roof/Chimneys:	Gable; ridge chimney and interior chimney		

Additional Architectural Description:

Pedimented central pavilion with Palladian window. Fluted Ionic pilasters rise to a heavily accented entablature and modillioned cornice. Recessed porch on two sides, end porch, and porte-cochere with Doric and Ionic columns. Understated off-center entry with sidelights. House has been altered little; a c. 1899 photo shows a turned post balustrade running the full length of the porch.

PHOTO Negative File No. 2/27,28

Map (Indicate North)

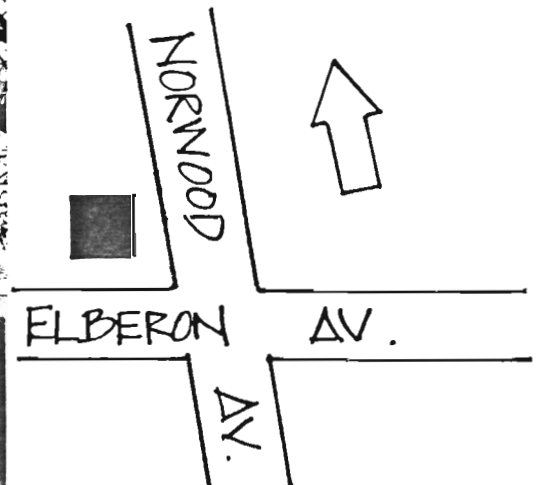

SITING, BOUNDARY DESCRIPTION, AND RELATED STRUCTURES:

Faces east on large corner lot.

SURROUNDING ENVIRONMENT: Urban  Suburban  Scattered Buildings   
Open Space  Woodland  Residential  Agricultural  Village   
Industrial  Downtown Commercial  Highway Commercial  Other

SIGNIFICANCE:

See district form.

ORIGINAL USE: Residence PRESENT USE: Residence  
PHYSICAL CONDITION: Excellent  Good  Fair  Poor   
REGISTER ELIGIBILITY: Yes  Possible  No  Part of District   
THREATS TO SITE: Roads  Development  Zoning  Deterioration   
No Threat  Other  Unknown: property for sale

COMMENTS:

REFERENCES:

1. Niart Rogers, "Map of Allenhurst" (Asbury Park, 1896).
2. "Allenhurst Inn and Cottages and Allenhurst, New Jersey" (Coast Land Co. prospectus, Asbury Park, 1899).
3. Sanborn map, 1905.

RECORDED BY: Gail Hunton DATE: November 1980  
ORGANIZATION: Monmouth County Park System/Monmouth County Historical Association

NEW JERSEY OFFICE OF CULTURAL AND ENVIRONMENTAL SERVICES

HISTORIC PRESERVATION SECTION

INDIVIDUAL STRUCTURE SURVEY FORM

HISTORIC SITES INVENTORY NO. 1301-1-16

HISTORIC NAME:

LOCATION: 239 Elberon Avenue

COMMON NAME:

BLOCK/LOT 17-20

MUNICIPALITY: Allenhurst

COUNTY: Monmouth

USGS QUAD: Asbury Park

UTM REFERENCES: Zone/Northing/Easting

OWNER/ADDRESS:

DESCRIPTION

Construction Date: 1896 Source of Date: Ref. 1 & 2

Architect: Builder:

Style: Queen Anne/Colonial Revival Form/Plan Type: Irregular

Number of Stories: 2½

Foundation: Brick

Exterior Wall Fabric: Clapboard and wood shingles

Fenestration: 5 over 4 bays

Roof/Chimneys: Hip with multiple intersecting gables; tall interior end chimney

Additional Architectural Description:

Scalloped shingles and sunburst motif in gable. Porch on two sides and porte-cochere with plain Doric columns. Upper story corner porch appears to have had a balustrade at one time. Classical entry with transom and sidelights.

PHOTO

Negative File No. 2/26

Map (Indicate North)

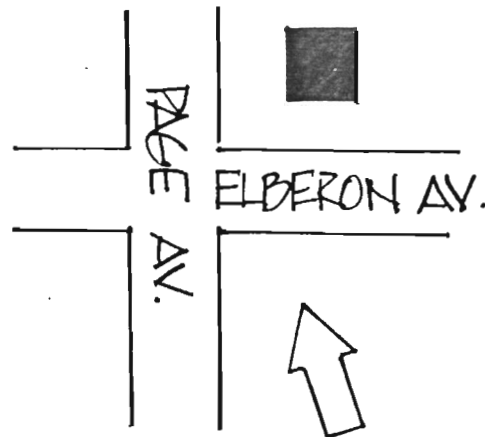

SITING, BOUNDARY DESCRIPTION, AND RELATED STRUCTURES:

Faces south on a rectangular corner lot.

SURROUNDING ENVIRONMENT: Urban  Suburban  Scattered Buildings   
Open Space  Woodland  Residential  Agricultural  Village   
Industrial  Downtown Commercial  Highway Commercial  Other

SIGNIFICANCE:

See district form.

ORIGINAL USE: Residence PRESENT USE: Residence  
PHYSICAL CONDITION: Excellent  Good  Fair  Poor   
REGISTER ELIGIBILITY: Yes  Possible  No  Part of District   
THREATS TO SITE: Roads  Development  Zoning  Deterioration   
No Threat  Other   
COMMENTS:

REFERENCES:

1. Niart Rogers, "Map of Allenhurst" (Asbury Park, 1896).
2. "Allenhurst Inn and Cottages and Allenhurst, New Jersey" (Coast Land Co. prospectus, Asbury Park, 1899).

RECORDED BY: Gail Hunton DATE: November 1980  
ORGANIZATION: Monmouth County Park System/Monmouth County Historical Association

NEW JERSEY OFFICE OF CULTURAL AND ENVIRONMENTAL SERVICES  
HISTORIC PRESERVATION SECTION  
INDIVIDUAL STRUCTURE SURVEY FORM

HISTORIC SITES INVENTORY NO. 1301-1-17

HISTORIC NAME:	Allenhurst Fire Department	COMMON NAME:	Allenhurst Fire Dept.
LOCATION:	318 Hume St.	BLOCK/LOT	19-2
MUNICIPALITY:	Allenhurst	COUNTY:	Monmouth
USGS QUAD:	Asbury Park	UTM REFERENCES:	Zone/Northing/Easting
OWNER/ADDRESS:	Borough of Allenhurst		

DESCRIPTION

Construction Date:	1905	Source of Date:	1
Architect:		Builder:	
Style:	Bungalow elements	Form/Plan Type:	Rectangle
Number of Stories:	2		
Foundation:	Concrete		
Exterior Wall Fabric:	Clapboard and wood shingles		
Fenestration:	2 by 6 bays (with some grouped windows)		
Roof/Chimneys:	Truncated hip; interior chimney		

Additional Architectural Description:

Large overhanging eaves with exposed rafter ends.  
2/1 and 3/2 double hung sash windows.  
Top of louvered bell tower (west side of building) has been removed.

PHOTO

Negative File No. 3/11,12

Map (Indicate North)

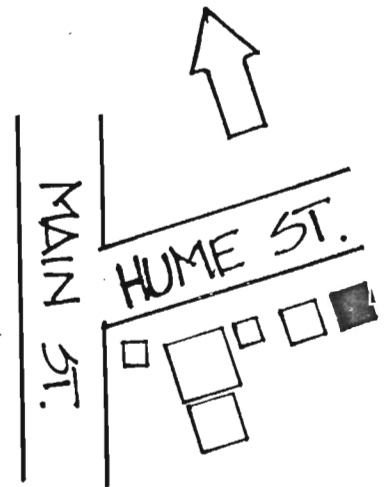

NEW JERSEY DEPARTMENT OF ENVIRONMENTAL PROTECTION, OFFICE OF CULTURAL AND ENVIRONMENTAL SERVICES  
HISTORIC PRESERVATION SECTION, 109 WEST STATE STREET, TRENTON, NEW JERSEY 08625 (609) 292-2023

SITING, BOUNDARY DESCRIPTION, AND RELATED STRUCTURES:

Faces north on rectangular lot.

SURROUNDING ENVIRONMENT: Urban  Suburban  Scattered Buildings   
Open Space  Woodland  Residential  Agricultural  Village   
Industrial  ~~Down Town~~ Commercial  Highway Commercial  Other

SIGNIFICANCE:

See district form.

ORIGINAL USE: Fire Station PRESENT USE: Fire Station  
PHYSICAL CONDITION: Excellent  Good  Fair  Poor   
REGISTER ELIGIBILITY: Yes  Possible  No  Part of District   
THREATS TO SITE: Roads  Development  Zoning  Deterioration   
No Threat  Other   
COMMENTS:

REFERENCES:

1. Asbury Park Press (April 16, 1972).

RECORDED BY: Gail Hunton DATE: November 1980  
ORGANIZATION: Monmouth County Park System/Monmouth County Historical Association

NEW JERSEY OFFICE OF CULTURAL AND ENVIRONMENTAL SERVICES  
HISTORIC PRESERVATION SECTION  
INDIVIDUAL STRUCTURE SURVEY FORM

HISTORIC SITES INVENTORY NO. 1301-1-18

HISTORIC NAME:	Allenhurst Light & Water	COMMON NAME:	Allenhurst Water Dept.
LOCATION:	Station, 318 Hume St.	BLOCK/LOT	19-12
MUNICIPALITY:	Allenhurst	COUNTY:	Monmouth
USGS QUAD:	Asbury Park	UTM REFERENCES:	Zone/Northing/Easting
OWNER/ADDRESS:	Borough of Allenhurst		

DESCRIPTION

Construction Date:	c. 1898	Source of Date:	Ref. 1,2,3
Architect:		Builder:	
Style:	Elements of Romanesque Revival	Form/Plan Type:	Irregular
Number of Stories:	1		
Foundation:	Concrete		
Exterior Wall Fabric:	Painted brick		
Fenestration:	Varied (round arch windows on large building)		
Roof/Chimneys:	Gable (large building); hipped gable (small building).		

Additional Architectural Description:

Consists of two buildings; the small structure was originally the office and the large one was the waterworks. Large building has sheet metal roof with stepped gable parapet. Sections of the three round arches on the main facade have been closed up.

PHOTO Negative File No. 3/13,19 Map (Indicate North)

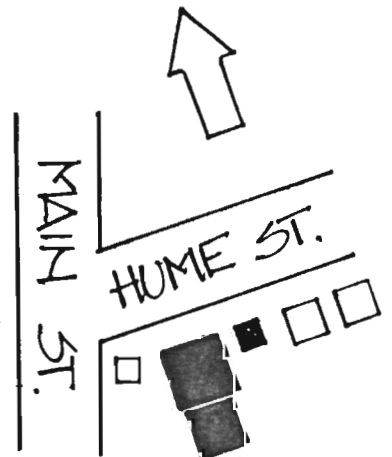

SITING, BOUNDARY DESCRIPTION, AND RELATED STRUCTURES:

Faces north on a rectangular lot.

SURROUNDING ENVIRONMENT: Urban  Suburban  Scattered Buildings   
Open Space  Woodland  Residential  Agricultural  Village   
Industrial  Downtown Commercial  Highway Commercial  Other

SIGNIFICANCE:

Early promotional literature on Allenhurst boasted of its artesian water system. These buildings were constructed early in the borough's history to house a water works and light station, and continue to serve as the borough Water Dept.  
See also district form.

ORIGINAL USE: Water works PRESENT USE: Water Dept.  
PHYSICAL CONDITION: Excellent  Good  Fair  Poor   
REGISTER ELIGIBILITY: Yes  Possible  No  Part of District   
THREATS TO SITE: Roads  Development  Zoning  Deterioration   
No Threat  Other

COMMENTS:

Chipped paint and deterioration of brick.

REFERENCES:

1. Niart Rogers, "Map of Allenhurst" (Asbury Park, 1896).
2. "Allenhurst Inn and Cottages and Allenhurst, New Jersey" (Coast Land Co. prospectus, Asbury Park, 1899).
3. Sanburn map, 1905.

RECORDED BY: Gail Hunton DATE: November 1980  
ORGANIZATION: Monmouth County Park System/Monmouth County Historical Association

NEW JERSEY OFFICE OF CULTURAL AND ENVIRONMENTAL SERVICES

HISTORIC PRESERVATION SECTION

INDIVIDUAL STRUCTURE SURVEY FORM

HISTORIC SITES INVENTORY NO.

1301-1-19

HISTORIC NAME:

LOCATION: W. side Lake Dr. at foot of Spier Ave.

COMMON NAME:

BLOCK/LOT 27-3

MUNICIPALITY:

Allenhurst

COUNTY:

Monmouth

USGS QUAD:

Asbury Park

UTM REFERENCES:

Zone/Northing/Easting

OWNER/ADDRESS:

Borough of Allenhurst

DESCRIPTION

Construction Date:

Early 20th century

Source of Date:

Ref. 1

Architect:

Builder:

Style:

"Rustic"

Form/Plan Type:

Square

Number of Stories:

1

Foundation:

Concrete

Exterior Wall Fabric:

Wood

Fenestration:

N/A

Roof/Chimneys:

Pyramidal

Additional Architectural Description:

A small wood-frame park pavilion with pyramidal roof, rustic posts and brackets, and interior benches. Replaced an earlier wooden pavilion (shown on the 1905 Sanborn map) which was hexagonal in shape.

PHOTO

Negative File No.

2/35

Map (Indicate North)

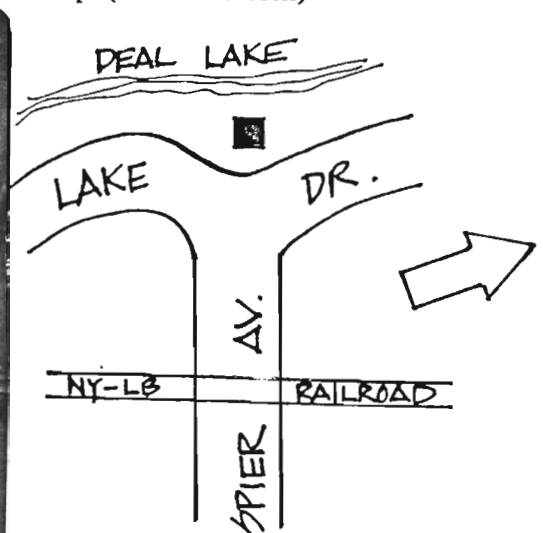

SITING, BOUNDARY DESCRIPTION, AND RELATED STRUCTURES:

South side of Deal Lake, at end of Spier Ave., in Borough of Allenhurst park.

SURROUNDING ENVIRONMENT: Urban  Suburban  Scattered Buildings   
Open Space  Woodland  Residential  Agricultural  Village   
Industrial  Downtown Commercial  Highway Commercial  Other

SIGNIFICANCE:

See district form.

ORIGINAL USE: Pavilion PRESENT USE: Pavilion  
PHYSICAL CONDITION: Excellent  Good  Fair  Poor   
REGISTER ELIGIBILITY: Yes  Possible  No  Part of District   
THREATS TO SITE: Roads  Development  Zoning  Deterioration   
No Threat  Other

COMMENTS:

Structures such as these are often vulnerable to park "upgrading" schemes.

REFERENCES:

1. Sanborn map, 1905.

RECORDED BY: Gail Hunton DATE: November 1980  
ORGANIZATION: Monmouth County Park System/Monmouth County Historical Association

NEW JERSEY OFFICE OF CULTURAL AND ENVIRONMENTAL SERVICES  
HISTORIC PRESERVATION SECTION  
INDIVIDUAL STRUCTURE SURVEY FORM

HISTORIC SITES INVENTORY NO. 1301-1-20

HISTORIC NAME:	Allenhurst Railroad Stat.	COMMON NAME:	Same
LOCATION:	200 Main St.	BLOCK/LOT	
MUNICIPALITY:	Allenhurst	COUNTY:	Monmouth
USGS QUAD:	Asbury Park	UTM REFERENCES:	
OWNER/ADDRESS:			Zone/Northing/Easting

**DESCRIPTION**

Construction Date:	1897, 1900	Source of Date:	NRHP
Architect:		Builder:	N.J. Central Railroad
Style:	Elements of Queen Anne	Form/Plan Type:	Rectangle
Number of Stories:	1½		
Foundation:	Brick		
Exterior Wall Fabric:	Cream enameled brick with red brick trim		
Fenestration:	Irregular		
Roof/Chimneys:	Double hip with flared eaves; exterior chimney on E. facade.		
Additional Architectural Description:	See N.R.H.P. form.		

PHOTO Negative File No. 1/3-7

Map (Indicate North)

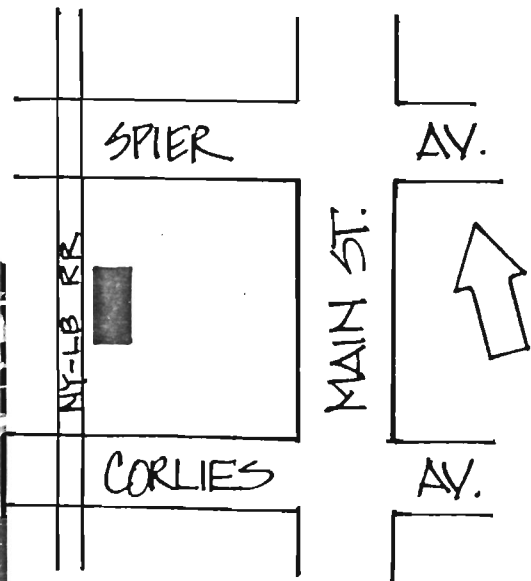

NEW JERSEY DEPARTMENT OF ENVIRONMENTAL PROTECTION, OFFICE OF CULTURAL AND ENVIRONMENTAL SERVICES  
HISTORIC PRESERVATION SECTION, 109 WEST ST. STREET, TRENTON, NEW JERSEY 08625 (609) 292-2023

SITING, BOUNDARY DESCRIPTION, AND RELATED STRUCTURES:

Faces east on rectangular parcel abutting the New York-Long Branch Railroad tracks.

SURROUNDING ENVIRONMENT: Urban  Suburban  Scattered Buildings   
Open Space  Woodland  Residential  Agricultural  Village   
Industrial  Downtown Commercial  Highway Commercial  Other

SIGNIFICANCE:

See attached NRHP form.

ORIGINAL USE: Railroad station PRESENT USE: Railroad station  
PHYSICAL CONDITION: Excellent  Good  Fair  Poor   
REGISTER ELIGIBILITY: Yes  Possible  No  Part of District   
THREATS TO SITE: Roads  Development  Zoning  Deterioration   
No Threat  Other

COMMENTS:

REFERENCES:

See NRHP form (attached)

RECORDED BY: Gail Hunton DATE: November 1980  
ORGANIZATION: Monmouth County Park System/Monmouth County Historical Association

NEW JERSEY OFFICE OF CULTURAL AND ENVIRONMENTAL SERVICES  
HISTORIC PRESERVATION SECTION  
INDIVIDUAL STRUCTURE SURVEY FORM

HISTORIC SITES INVENTORY NO. 1301-1-21

HISTORIC NAME: St. Andrew's-by-the-Sea  
Episcopal Church  
LOCATION: NE corner Norwood & Elberon Aves.

COMMON NAME: Same  
BLOCK/LOT: 1-14

MUNICIPALITY: Allenhurst  
USGS QUAD: Asbury Park  
OWNER/ADDRESS:

COUNTY: Monmouth  
UTM REFERENCES: Zone/Northing/Easting

DESCRIPTION

Construction Date:	1903	Source of Date:	Ref. 1,2
Architect:		Builder:	
Style:	Late Gothic Revival	Form/Plan Type:	Rectangle with corner tower.
Number of Stories:	1		
Foundation:	Brick		
Exterior Wall Fabric:	Gray asbestos shingles		
Fenestration:	3 symmetrical bays (front)		
Roof/Chimneys:	Gable (polygonal spire on tower)		

Additional Architectural Description:

Lancet windows set in rectangular enframements. Buttressed facades. Paneled double doors in gabled entrance porch. Asbestos shingles are a later addition to what was probably originally a wood shingle exterior. New hand-blown stained glass window (above altar, east end) dedicated in 1966; designed by Pere A. Bergthm of George L. Payne Inc. of Paterson.

PHOTO Negative File No. 2/29,30

Map (Indicate North)

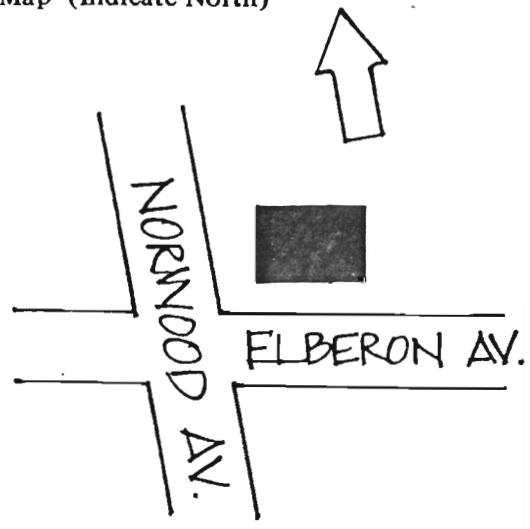
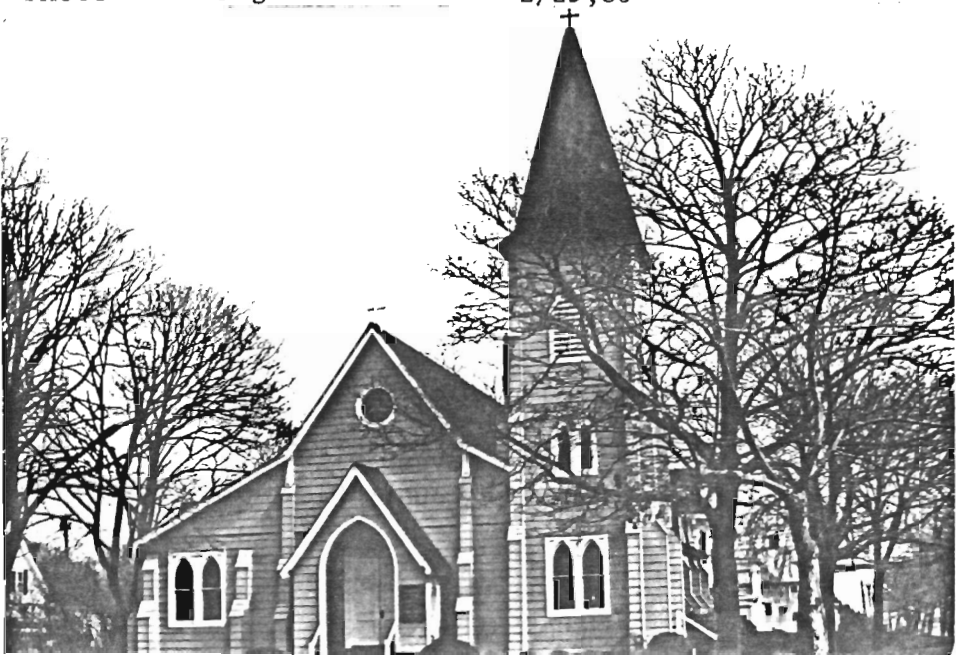

NEW JERSEY DEPARTMENT OF ENVIRONMENTAL PROTECTION, OFFICE OF CULTURAL AND ENVIRONMENTAL SERVICES  
HISTORIC PRESERVATION SECTION, 109 WEST STATE STREET, TRENTON, NEW JERSEY 08625 (609) 292-2023

SITING, BOUNDARY DESCRIPTION, AND RELATED STRUCTURES:

Faces west on a corner lot.

SURROUNDING ENVIRONMENT: Urban  Suburban  Scattered Buildings   
Open Space  Woodland  Residential  Agricultural  Village   
Industrial  Downtown Commercial  Highway Commercial  Other

SIGNIFICANCE:

St. Andrew's is Allenhurst's only church, a congregation organized in 1903. The edifice, though a modest Gothic Revival structure, dates from the same era as the surrounding houses and is integral to the district's architectural character.  
See also district form.

ORIGINAL USE: Church  
PHYSICAL CONDITION: Excellent  Good  Fair  Poor   
REGISTER ELIGIBILITY: Yes  Possible  No  Part of District   
THREATS TO SITE: Roads  Development  Zoning  Deterioration   
No Threat  Other   
COMMENTS:

REFERENCES:

1. Asbury Park Press (June 25, 1966).
2. Sanborn map, 1905.

RECORDED BY: Gail Hunton DATE: November 1980  
ORGANIZATION: Monmouth County Park System/Monmouth County Historical Association

NEW JERSEY OFFICE OF CULTURAL AND ENVIRONMENTAL SERVICES  
HISTORIC PRESERVATION SECTION  
INDIVIDUAL STRUCTURE SURVEY FORM

HISTORIC SITES INVENTORY NO. 1301-1-22

HISTORIC NAME:  
LOCATION: 27 Ocean Avenue

COMMON NAME:  
BLOCK/LOT 5-14

MUNICIPALITY: Allenhurst  
USGS QUAD: Asbury Park  
OWNER/ADDRESS:

COUNTY: Monmouth  
UTM REFERENCES:  
Zone/Northing/Easting

DESCRIPTION

Construction Date:	c. 1900	Source of Date:	Ref. 1,2
Architect:		Builder:	
Style:	Shingle Style	Form/Plan Type:	Rectangle with porch on three sides
Number of Stories:	2½		
Foundation:	Brick		
Exterior Wall Fabric:	Natural Wood shingles		
Fenestration:	6 over 5 asymmetrical bays		
Roof/Chimneys:	Hip with intersecting gambrel roofs; interior ridge chimney		

Additional Architectural Description:

Recessed arcaded porch on S. and E. sides.  
Full gables porch on W. facade with Doric columns and contrasting white woodwork.  
Little ornamentation; plain 1/1 sash windows.

PHOTO Negative File No. 1/28-30

Map (Indicate North)

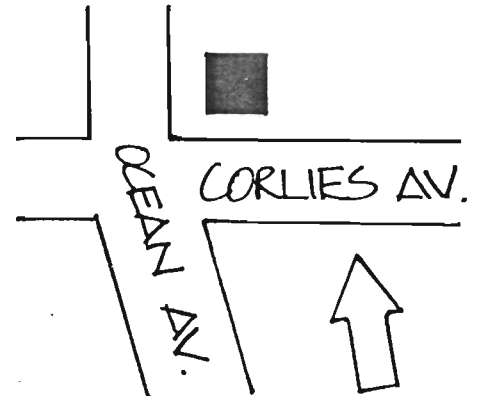

SITING, BOUNDARY DESCRIPTION, AND RELATED STRUCTURES:

Faces west on a corner rectangular lot.

SURROUNDING ENVIRONMENT: Urban  Suburban  Scattered Buildings   
Open Space  Woodland  Residential  Agricultural  Village   
Industrial  Downtown Commercial  Highway Commercial  Other

SIGNIFICANCE:

See district form.

ORIGINAL USE: Residence  
PHYSICAL CONDITION: Excellent  Good  Fair  Poor   
REGISTER ELIGIBILITY: Yes  Possible  No  Part of District   
THREATS TO SITE: Roads  Development  Zoning  Deterioration   
No Threat  Other

COMMENTS:

REFERENCES:

1. Niart Rogers, "Map of Allenhurst" (Asbury Park, 1896).
2. Sanborn map, 1905.

RECORDED BY: Gail Hunton DATE: November 1980  
ORGANIZATION: Monmouth County Park System/Monmouth County Historical Association

NEW JERSEY OFFICE OF CULTURAL AND ENVIRONMENTAL SERVICES  
HISTORIC PRESERVATION SECTION  
INDIVIDUAL STRUCTURE SURVEY FORM

HISTORIC SITES INVENTORY NO. 1301-1-23

HISTORIC NAME:  
LOCATION: 1 Spier Avenue

COMMON NAME:  
BLOCK/LOT 36-5

MUNICIPALITY: Allenhurst  
USGS QUAD: Asbury Park

COUNTY: Monmouth  
UTM REFERENCES:

OWNER/ADDRESS:

Zone/Northing/Easting

DESCRIPTION

Construction Date: c. 1910-15

Source of Date: Ref. 1; Stylistic

Architect:

Builder:

Style: Mediterranean Villa

Form/Plan Type: Rectangle with full porch

Number of Stories: 3

Foundation: Not visible

Exterior Wall Fabric: Stucco

Fenestration: 5 bays (upper story bays are grouped)

Roof/Chimneys: Hip; interior chimney

Additional Architectural Description:

Originally there was a loggia on two sides, now enclosed on E. side. 4/4 floor-to-ceiling sash windows with transoms; second story windows have decorative cornices. Pre-cast concrete cartouches embellish wall surface between second and third stories.

PHOTO Negative File No. 1/18

Map (Indicate North)

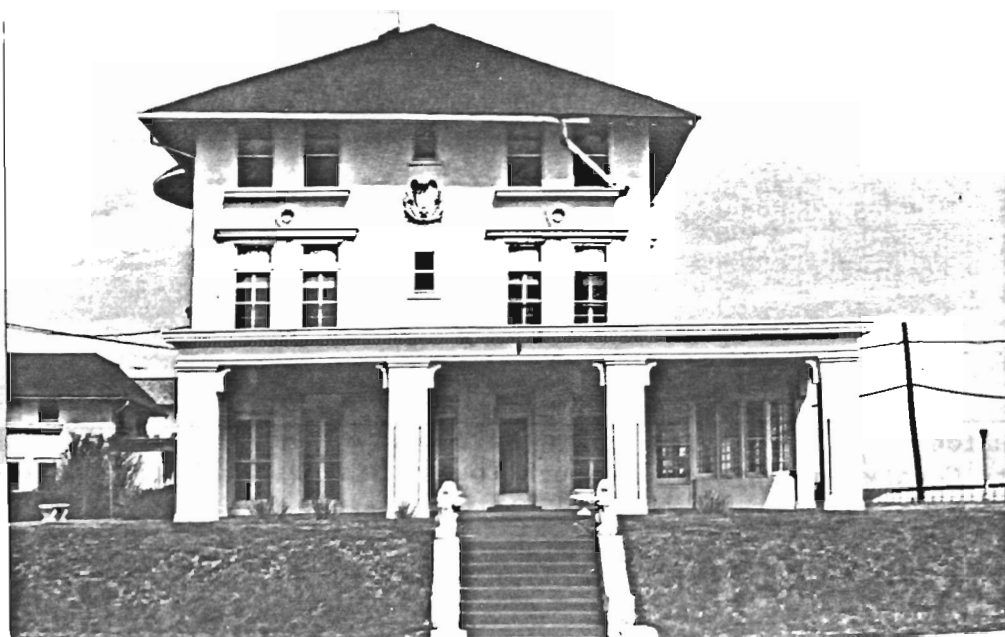

SITING, BOUNDARY DESCRIPTION, AND RELATED STRUCTURES:

Faces south on a corner lot, opposite beach and Atlantic Ocean.

SURROUNDING ENVIRONMENT: Urban  Suburban  Scattered Buildings   
Open Space  Woodland  Residential  Agricultural  Village   
Industrial  Downtown Commerical  Highway Commercial  Other  oceanfront

SIGNIFICANCE:

See district form.

ORIGINAL USE: Residence  
PHYSICAL CONDITION: Excellent  Good  Fair  Poor   
REGISTER ELIGIBILITY: Yes  Possible  No  Part of District   
THREATS TO SITE: Roads  Development  Zoning  Deterioration   
No Threat  Other  Beach erosion

COMMENTS:

REFERENCES:

1. Sanborn map, 1905.

RECORDED BY: Gail Hunton DATE: November  
ORGANIZATION: Monmouth County Park System/Monmouth County Historical Association

NEW JERSEY OFFICE OF CULTURAL AND ENVIRONMENTAL SERVICES

HISTORIC PRESERVATION SECTION  
INDIVIDUAL STRUCTURE SURVEY FORM

HISTORIC SITES INVENTORY NO. 1301-1-24

HISTORIC NAME:  
LOCATION: 2 Spier Avenue

COMMON NAME:  
BLOCK/LOT 5-7

MUNICIPALITY: Allenhurst  
USGS QUAD: Asbury Park  
OWNER/ADDRESS:

COUNTY: Monmouth  
UTM REFERENCES: Zone/Northing/Easting

DESCRIPTION

Construction Date: c. 1910-1915 Source of Date: Ref. 1; Stylistic

Architect: Builder:

Style: Med. Villa/Renaissance elements Form/Plan Type: Rectangle with loggia on E. and N. sides; garage wing

Number of Stories: 3

Foundation: Concrete

Exterior Wall Fabric: Stucco

Fenestration: 5 bays (grouped on 3rd story)

Roof/Chimneys: Truncated hip; exterior and interior end chimneys

Additional Architectural Description:

Studied Renaissance formalism evident in details such as the symmetrical plan, ornate pedimented 2nd story windows, and embellished oval lights in central pavilion. Paired Ionic columns and cartouches on loggia. Curved brackets on large eaves. Garage appears to have been an enclosed porch at one time. Tile roof.

PHOTO Negative File No. 1/25-27

Map (Indicate North)

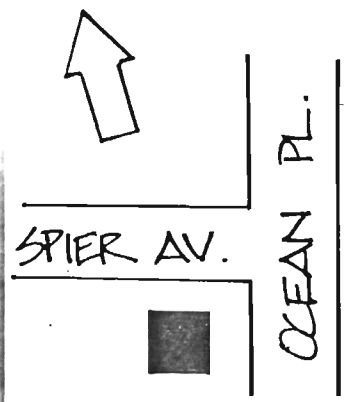

SITING, BOUNDARY DESCRIPTION, AND RELATED STRUCTURES:

Faces east on corner rectangular lot, opposite beach and Atlantic Ocean.

SURROUNDING ENVIRONMENT: Urban  Suburban  Scattered Buildings   
Open Space  Woodland  Residential  Agricultural  Village   
Industrial  Downtown Commercial  Highway Commercial  Other  Beachfront

SIGNIFICANCE:

See district form.

ORIGINAL USE: Residence PRESENT USE: Residence  
PHYSICAL CONDITION: Excellent  Good  Fair  Poor   
REGISTER ELIGIBILITY: Yes  Possible  No  Part of District   
THREATS TO SITE: Roads  Development  Zoning  Deterioration   
No Threat  Other  Beach erosion

COMMENTS:

Repair of roof and gutters needed.

REFERENCES:

1. Sanborn map, 1905.

RECORDED BY: Gail Hunton DATE: November 1980  
ORGANIZATION: Monmouth County Park System/Monmouth County Historical Association

NEW JERSEY OFFICE OF CULTURAL AND ENVIRONMENTAL SERVICES  
HISTORIC PRESERVATION SECTION  
INDIVIDUAL STRUCTURE SURVEY FORM

HISTORIC SITES INVENTORY NO. 1301-1-25

HISTORIC NAME:  
LOCATION: 5 Spier Avenue

COMMON NAME:  
BLOCK/LOT 36-6

MUNICIPALITY: Allenhurst  
USGS QUAD: Asbury Park  
OWNER/ADDRESS:

COUNTY: Monmouth  
UTM REFERENCES: Zone/Northing/Easting

DESCRIPTION

Construction Date: c. 1910-1915 Source of Date: Ref. 1; Stylistic

Architect: Builder:

Style: Med. Villa/Mission Style Form/Plan Type: Rectangle with E. and W. wings

Number of Stories: 3

Foundation: Not visible

Exterior Wall Fabric: Stucco

Fenestration: 3 symmetrical bays plus 1 bay wings

Roof/Chimneys: Truncated hip; interior end chimney

Additional Architectural Description:

Mission tile roof with large bracketed eaves.  
Paired 9/1 sash windows.  
Porch on three sides, enclosed on E. end.  
Porch piers embellished with cartouches.

PHOTO Negative File No. 1/19-20 Map (Indicate North)

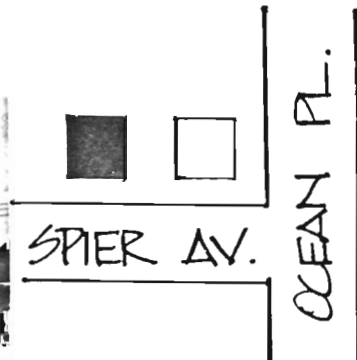

NEW JERSEY DEPARTMENT OF ENVIRONMENTAL PROTECTION, OFFICE OF CULTURAL AND ENVIRONMENTAL SERVICES  
ATTENTION SECTION, 109 WEST STATE STREET, TRENTON, NEW JERSEY 08625 (609) 292-2023

SITING, BOUNDARY DESCRIPTION, AND RELATED STRUCTURES:

Faces south on a rectangular lot.

SURROUNDING ENVIRONMENT: Urban  Suburban  Scattered Buildings   
Open Space  Woodland  Residential  Agricultural  Village   
Industrial  Downtown Commercial  Highway Commercial  Other  Beach

SIGNIFICANCE:

See district form.

ORIGINAL USE: Residence  
PHYSICAL CONDITION: Excellent  Good  Fair  Poor   
REGISTER ELIGIBILITY: Yes  Possible  No  Part of District   
THREATS TO SITE: Roads  Development  Zoning  Deterioration   
No Threat  Other

COMMENTS:

REFERENCES:

1. Sanborn map, 1905.

RECORDED BY: Gail Hunton DATE: November 1980  
ORGANIZATION: Monmouth County Park System/Monmouth County Historical Association

NEW JERSEY OFFICE OF CULTURAL AND ENVIRONMENTAL SERVICES  
HISTORIC PRESERVATION SECTION  
INDIVIDUAL STRUCTURE SURVEY FORM

HISTORIC SITES INVENTORY NO. 1301-1-26

HISTORIC NAME:  
LOCATION: 15 Spier Avenue

COMMON NAME:  
BLOCK/LOT 36-8

MUNICIPALITY: Allenhurst  
USGS QUAD: Asbury Park  
OWNER/ADDRESS:

COUNTY: Monmouth  
UTM REFERENCES: Zone/Northing/Easting

DESCRIPTION

Construction Date: c. 1910-1915

Source of Date: Ref. 1; Stylistic

Architect:

Builder:

Style: Mission Style

Form/Plan Type: Rectangle with E. and W. wings; porch on three sides.

Number of Stories: 3

Foundation: Not visible

Exterior Wall Fabric: Stucco

Fenestration: 6 over 3 bays plus 1 bay wings

Roof/Chimneys: Hip; two exterior end chimneys

Additional Architectural Description:

Mission tile roof with large eaves and paired brackets. Exposed rafter ends on wings. Expansive porch on three sides with parapet, brick piers, and turned post balustrade. Double door with sidelights and elliptical transom.

PHOTO Negative File No. 1/21-22 Map (Indicate North)

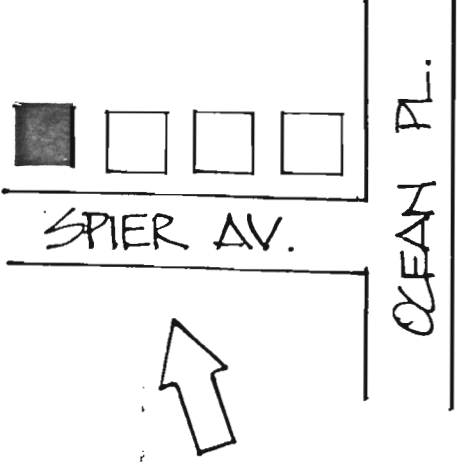

NEW JERSEY DEPARTMENT OF ENVIRONMENTAL PROTECTION, OFFICE OF CULTURAL AND ENVIRONMENTAL SERVICES  
HISTORIC PRESERVATION SECTION, 109 WEST STATE STREET, TRENTON, NEW JERSEY 08625 (609) 292-2023

SITING, BOUNDARY DESCRIPTION, AND RELATED STRUCTURES:

Faces south on rectangular lot.

SURROUNDING ENVIRONMENT: Urban  Suburban  Scattered Buildings   
Open Space  Woodland  Residential  Agricultural  Village   
Industrial  Downtown Commercial  Highway Commercial  Other

SIGNIFICANCE:

See district form.

ORIGINAL USE: Residence  
PHYSICAL CONDITION: Excellent  Good  Fair  Poor   
REGISTER ELIGIBILITY: Yes  Possible  No  Part of District   
THREATS TO SITE: Roads  Development  Zoning  Deterioration   
No Threat  Other

COMMENTS:

REFERENCES:

1. Sanborn map, 1905.

RECORDED BY: Gail Hunton DATE: November 1980  
ORGANIZATION: Monmouth County Park System/Monmouth County Historical Association

NEW JERSEY OFFICE OF CULTURAL AND ENVIRONMENTAL SERVICES  
HISTORIC PRESERVATION SECTION  
INDIVIDUAL STRUCTURE SURVEY FORM

HISTORIC SITES INVENTORY NO. 1301-1-27

HISTORIC NAME:  
LOCATION: 29 Spier Avenue

COMMON NAME:  
BLOCK/LOT 36-11

MUNICIPALITY: Allenhurst  
USGS QUAD: Asbury Park  
OWNER/ADDRESS:

COUNTY: Monmouth  
UTM REFERENCES:  
Zone/Northing/Easting

DESCRIPTION

Construction Date:	c. 1900	Source of Date:	Ref. 1 & 2
Architect:		Builder:	
Style:	Victorian Eclectic	Form/Plan Type:	Rectangle with two turrets; porch on 3 sides.
Number of Stories:	2½		
Foundation:	Not visible		
Exterior Wall Fabric:	Asbestos shingles		
Fenestration:	3 bays plus turret on each end		
Roof/Chimneys:	High hip plus conical-roofed turrets; twin interior chimneys		
Additional Architectural Description:	<p>Expansive wraparound porch with porte-cochere on NW corner. Twin turrets with two-tiered conical roofs, colonnettes and wood corbeling. Ionic colonnettes on center tripartite bay. Asbestos shingles are a later addition; original wall fabric was probably wood shingles.</p>		

PHOTO Negative File No. 1/23,24

Map (Indicate North)

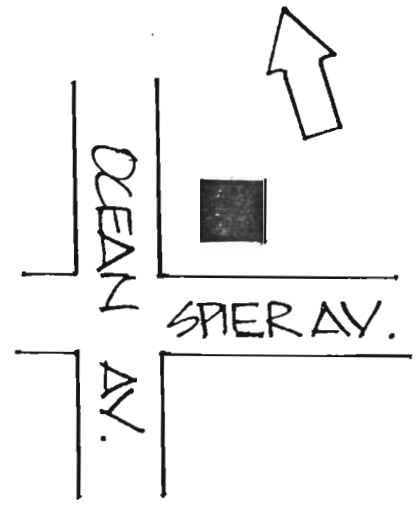

NEW JERSEY DEPARTMENT OF ENVIRONMENTAL PROTECTION, OFFICE OF CULTURAL AND ENVIRONMENTAL SERVICES  
HISTORIC PRESERVATION SECTION, 109 WEST STATE STREET, TRENTON, NEW JERSEY 08625 (609) 292-2023

SITING, BOUNDARY DESCRIPTION, AND RELATED STRUCTURES:

Faces south on corner rectangular lot.

SURROUNDING ENVIRONMENT: Urban  Suburban  Scattered Buildings   
Open Space  Woodland  Residential  Agricultural  Village   
Industrial  Downtown Commercial  Highway Commercial  Other

SIGNIFICANCE:

See district form.

ORIGINAL USE: Residence PRESENT USE: Residence  
PHYSICAL CONDITION: Excellent  Good  Fair  Poor   
REGISTER ELIGIBILITY: Yes  Possible  No  Part of District   
THREATS TO SITE: Roads  Development  Zoning  Deterioration   
No Threat  Other

COMMENTS:

Roof, gutters, and trim need repair.

REFERENCES:

1. Niart Rogers, "Map of Allenhurst" (Asbury Park, 1896).
2. Sanborn map, 1905.

RECORDED BY: Gail Hunton DATE: November 1980  
ORGANIZATION: Monmouth County Park System/Monmouth County Historical Association

NEW JERSEY OFFICE OF CULTURAL AND ENVIRONMENTAL SERVICES  
HISTORIC PRESERVATION SECTION  
INDIVIDUAL STRUCTURE SURVEY FORM

HISTORIC SITES INVENTORY NO. 1301-1-28

HISTORIC NAME:  
LOCATION: 119 Spier Avenue

COMMON NAME:  
BLOCK/LOT 35-10

MUNICIPALITY: Allenhurst  
USGS QUAD: Asbury Park  
OWNER/ADDRESS:

COUNTY: Monmouth  
UTM REFERENCES: Zone/Northing/Easting

DESCRIPTION

Construction Date: c. 1910-1915 Source of Date: Ref. 1; Stylistic

Architect: Builder:

Style: Mediterranean Villa Form/Plan Type: Pavilion

Number of Stories: 3

Foundation: Concrete

Exterior Wall Fabric: Stucco

Fenestration: 4 bay central block plus one-bay wings

Roof/Chimneys: Flat with parapet; hip roof wings

Additional Architectural Description:

Three-story central block with two-story wings. Large eaves with curved brackets. End porches on E. and W. sides; porch on W. side has semi-circular midsection with latticework roof. Casement windows on first floor with semi-circular fanlights. Belt courses are continuous with window cornices and sills.

PHOTO Negative File No. 1/31, 32

Map (Indicate North)

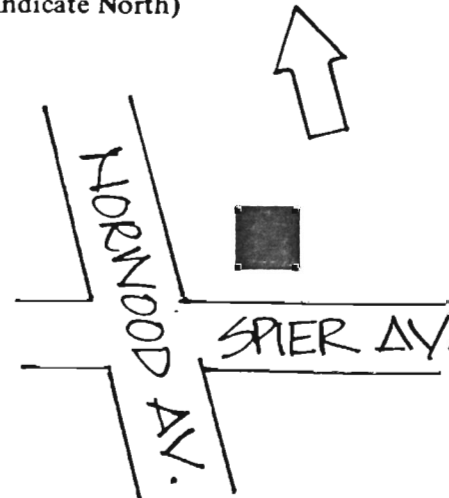

NEW JERSEY DEPARTMENT OF ENVIRONMENTAL PROTECTION, OFFICE OF CULTURAL AND ENVIRONMENTAL SERVICES  
HISTORIC PRESERVATION SECTION, 109 WEST STATE STREET, TRENTON, NEW JERSEY 08625 (609) 292-2023

SITING, BOUNDARY DESCRIPTION, AND RELATED STRUCTURES:

Faces south on a corner lot.

SURROUNDING ENVIRONMENT: Urban  Suburban  Scattered Buildings   
Open Space  Woodland  Residential  Agricultural  Village   
Industrial  Downtown Commercial  Highway Commercial  Other

SIGNIFICANCE:

See district form.

ORIGINAL USE: Residence PRESENT USE: Residence  
PHYSICAL CONDITION: Excellent  Good  Fair  Poor   
REGISTER ELIGIBILITY: Yes  Possible  No  Part of District   
THREATS TO SITE: Roads  Development  Zoning  Deterioration   
No Threat  Other

COMMENTS:

REFERENCES:

1. Sanborn map, 1905.

RECORDED BY: Gail Hunton DATE: November 1980  
ORGANIZATION: Monmouth County Park System/Monmouth County Historical Association

NEW JERSEY OFFICE OF CULTURAL AND ENVIRONMENTAL SERVICES

HISTORIC PRESERVATION SECTION

INDIVIDUAL STRUCTURE SURVEY FORM

HISTORIC SITES INVENTORY NO. 1301-1-29

HISTORIC NAME:

LOCATION: 306 Spier Avenue

COMMON NAME:

BLOCK/LOT 13-6

MUNICIPALITY:

Allenhurst

COUNTY:

Monmouth

USGS QUAD:

Asbury Park

UTM REFERENCES:

Zone/Northing/Easting

OWNER/ADDRESS:

DESCRIPTION

Construction Date: c. 1910-1915

Source of Date: Ref. 1; Stylistic

Architect:

Builder:

Style: Colonial Revival

Form/Plan Type: Rectangle with turret

Number of Stories: 2½

Foundation: Brick

Exterior Wall Fabric: Clapboard and natural wood shingles

Fenestration: 2 over 4 bays\*

Roof/Chimneys: Hip with conical roof on turret; interior chimney and interior end chimney

Additional Architectural Description:

\*Including two-story round projecting bay on turret. Slender Doric columns on wraparound porch. Eyebrow dormer. 1/1 sash windows.

PHOTO

Negative File No. 1/33

Map (Indicate North)

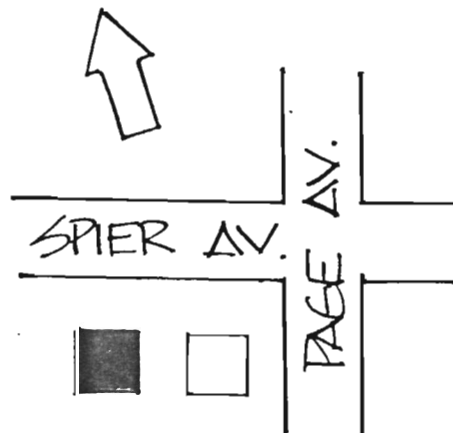

SITING, BOUNDARY DESCRIPTION, AND RELATED STRUCTURES:

Faces north on a rectangular lot.

SURROUNDING ENVIRONMENT: Urban  Suburban  Scattered Buildings   
Open Space  Woodland  Residential  Agricultural  Village   
Industrial  Downtown Commercial  Highway Commercial  Other

SIGNIFICANCE:

See district form.

ORIGINAL USE: Residence  
PHYSICAL CONDITION: Excellent  Good  Fair  Poor   
REGISTER ELIGIBILITY: Yes  Possible  No  Part of District   
THREATS TO SITE: Roads  Development  Zoning  Deterioration   
No Threat  Other

COMMENTS:

REFERENCES:

1. Sanborn map, 1905.

RECORDED BY: Gail Hunton DATE: November 1980  
ORGANIZATION: Monmouth County Park System/Monmouth County Historical Association