

BOROUGH OF SEA GIRT
MONMOUTH COUNTY NEW JERSEY

MUNICIPAL CODE: 1344

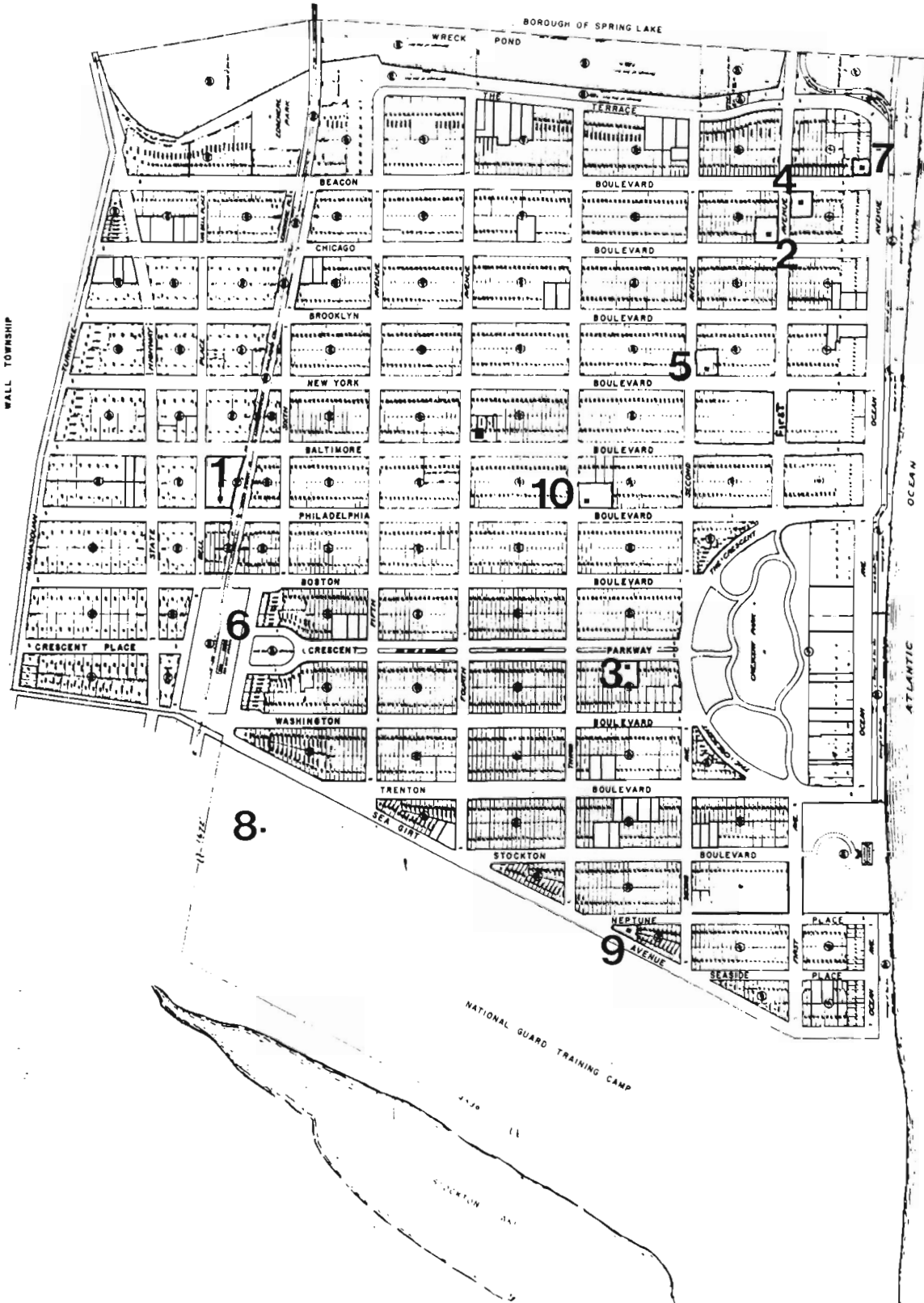
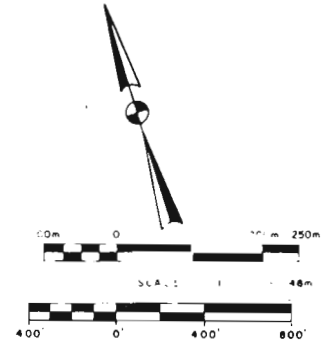

Note to the Reader:

Since the initial sections of this survey were completed, determinations of eligibility have been modified for certain properties. In order to find the most recent determination of eligibility, consult the "Sites List and Municipal Maps" section of the introductory narrative (Vol. 1). The determinations of eligibility on the survey forms are superceded by those on the list.

SITES LISTS AND MAPS

Below is a list of all sites included in the Monmouth County Historic Sites Inventory. Sites location maps are also provided for each municipality. The sites lists are arranged by municipality and then alphabetically by street address or geographical location. Next to each site is a determination of its eligibility to the National Register of Historic Places.** Eligibility is notated by the following symbols:

Y = Yes
N = No
P = Possible
D = District

Sites which are located within eligible districts but which are also individually eligible are labeled "Y" instead of "D". The "Possible" category is limited to those properties which require additional research on construction date, quality of the interior (interiors generally were not examined), ownership history, and/or degree of alteration in order to determine eligibility.

The survey project followed federal standards for National Register eligibility which are set forth in "How to Apply the National Register Criteria for Evaluation" (National Park Service, Department of the Interior, 1982). National Register eligibility is subject to review and final approval by the Office of New Jersey Heritage and the New Jersey State Review Board of Historic Sites. Eligibility may change due to building alterations made subsequent to this survey. Since the initial field work for this project was completed during 1980-1982, determinations of eligibility on the survey forms are superceded by those on the below updated lists.

**The National Register is the official list of properties significant in American history, architecture, archeology, engineering, and culture. The National Register was established by the Historic Sites Act of 1935 and the National Historic Preservation Act of 1966, as amended. It is maintained and expanded by the National Park Service on behalf of the Secretary of the Interior. Properties listed on the National Register receive a limited form of protection and certain benefits. For information concerning the effects of listing, contact the Office of New Jersey Heritage in Trenton (609-292-2023).

NEW JERSEY DEPARTMENT OF ENVIRONMENTAL PROTECTION
OFFICE OF CULTURAL AND ENVIRONMENTAL SERVICES

NEGATIVE FILE SHEET

ROLL NUMBER 1COUNTY MonmouthMUNICIPALITY Sea Girt

<u>PROPERTY NAME OR ADDRESS</u>	<u>DIRECTION OF VIEW</u>	<u>INVENTORY NUMBER</u>
1. -----		
2. -----		
3. <u>Sea Girt Roll 1</u>		
4. <u>N.W. cr. Ocean Ave. & Beacon Blvd.</u>	<u>NW</u>	<u>1344-7</u>
5. <u>N.W. cr. Ocean Ave. & Beacon Blvd.</u>	<u>NE</u>	<u>1344-7</u>
6. <u>S.E. cr. First Ave., & Beacon Blvd.</u>	<u>S</u>	<u>1344-4</u>
7. <u>S.E. cr. First Ave., & Beacon Blvd.</u>	<u>E</u>	<u>1344-4</u>
8. <u>101 Chicago Blvd.</u>	<u>N</u>	<u>1344-2</u>
9. <u>101 Chicago Blvd.</u>	<u>NW</u>	<u>1344-2</u>
10. <u>Sea Girt Passenger Depot</u>	<u>N</u>	<u>1344-6</u>
11. <u>Sea Girt Passenger Depot</u>	<u>NE</u>	<u>1344-6</u>
12. <u>Sea Girt Waterworks</u>	<u>N</u>	<u>1344-1</u>
13. <u>Sea Girt Waterworks</u>	<u>NE</u>	<u>1344-1</u>
14. <u>Sea Girt Waterworks</u>	<u>E</u>	<u>1344-1</u>
15. <u>212 Crescent Parkway</u>	<u>S</u>	<u>1344-3</u>
16. <u>212 Crescent Parkway</u>	<u>SW</u>	<u>1344-3</u>
17. <u>N.E. cr. Third Ave. & Philadelphia Blvd.</u>	<u>NE</u>	<u>1344-10</u>
18. <u>N.E. cr. Third Ave. & Philadelphia Blvd.</u>	<u>N</u>	<u>1344-10</u>
19. <u>N.E. cr. Third Ave. & Philadelphia Blvd.</u>	<u>E</u>	<u>1344-10</u>
20. <u>211 Sea Girt Ave.</u>	<u>NE</u>	<u>1344-9</u>

PHOTO TAKEN BY: James C. McCabeSURVEY Monmouth CountyDATE: April 1982

	<u>PROPERTY NAME OR ADDRESS</u>	<u>DIRECTION OF VIEW</u>	<u>INVENTORY NUMBER</u>
21.	211 Sea Girt Avenue	N	1344-9
	S.W. Sea Girt Ave., 0.1 mi. E. of		
22.	New York & Long Branch R.R. tracks	W	1344-8
	S.W. Sea Girt Ave., 0.1 mi. E. of		
23.	New York & Long Branch R.R. tracks	N	1344-8
24.	117 New York Boulevard	N	1344-5
25.	END OF ROLL		
26.			
27.			
28.			
29.			
30.			
31.			
32.			
33.			
34.			
35.			
36.			

NEW JERSEY DEPARTMENT OF ENVIRONMENTAL PROTECTION
OFFICE OF HISTORIC PRESERVATION
INDIVIDUAL STRUCTURE SURVEY FORM

HISTORIC SITES INVENTORY NO. 1344-1

08 03112

HISTORIC NAME:	Sea Girt Water Works	COMMON NAME:	Sea Girt Water Works
LOCATION:	E. side Bell Ave., between Philadelphia Blvd. & Baltimore Blvd.	BLOCK/LOT:	73/1
MUNICIPALITY:	Sea Girt	COUNTY:	Monmouth
USGS QUAD:	Asbury Park	UTM REFERENCES:	Zone/Easting/Northing
OWNER/ADDRESS:			

DESCRIPTION

Construction Date:	1921	Source of Date:	Ref. 1
Architect:		Builder:	
Style:	Spanish Mission	Form/Plan Type:	Rectangle with small rear ell
Number of Stories:	1		
Foundation:	Concrete		
Exterior Wall Fabric:	Stucco		
Fenestration:	3 bay symmetrical		
Roof/Chimneys:	Hip; S-tile roofing		
Additional Architectural Description:			

This small office building features wide, overhanging, bracketed eaves on the roof; round arched windows, composed of a brick arch, semi-circular fanlight, paired 8 light casement windows; and a round brick arch doorway with brick surround, fan light, double door and brick steps.

PHOTO Negative File No. 1-12, 13, 14

Map (Indicate North)

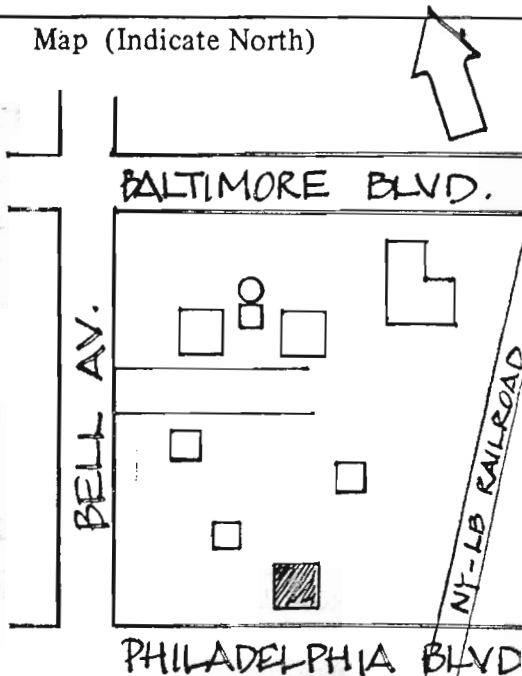
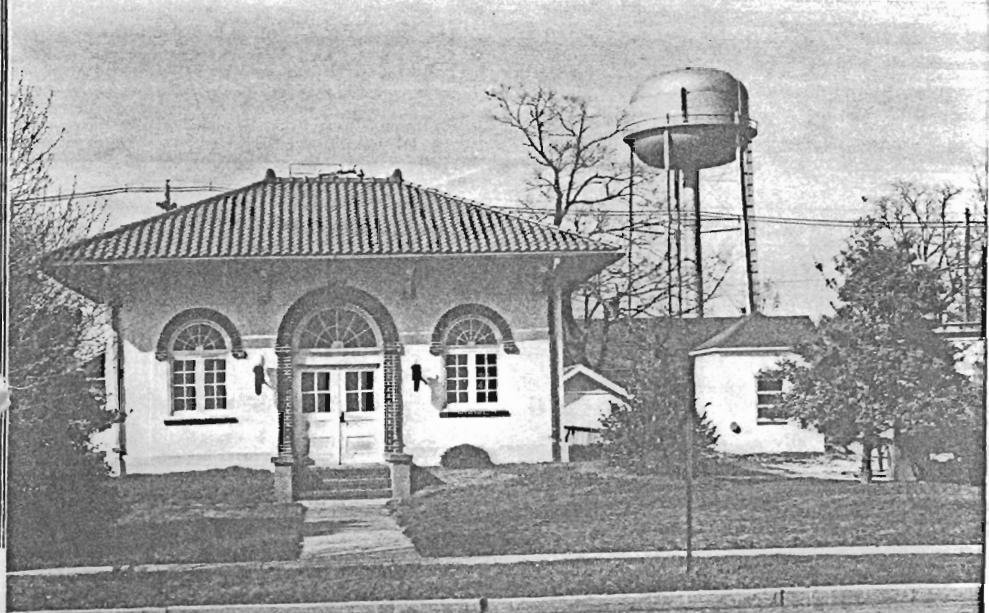

NEW JERSEY DEPARTMENT OF ENVIRONMENTAL PROTECTION, OFFICE OF HISTORIC PRESERVATION
109 WEST STATE STREET, TRENTON, NEW JERSEY 08625 (609) 292 - 2023

SITING, BOUNDARY DESCRIPTION, AND RELATED STRUCTURES:

The water works complex covers the entire city block and includes approximately 10 buildings and structures.

SURROUNDING ENVIRONMENT: Urban Suburban Scattered Buildings
Open Space Woodland Residential Agricultural Village
Industrial Downtown Commercial Highway Commercial Other

Adjacent to railroad tracks

SIGNIFICANCE:

This pumping station replaced an earlier pumping station that was located on the site of the Commodore Robert Stockton Farm (a.k.a. the "Cottage") on Crescent Avenue. The building is a good example of the use of Mission Style elements on a Colonial Revival building, a common combination of motifs along the Monmouth shore.

ORIGINAL USE: Water Works
PHYSICAL CONDITION: Excellent Good Fair Poor
REGISTER ELIGIBILITY: Yes Possible No Part of District
THREATS TO SITE: Roads Development Zoning Deterioration
No Threat Other

COMMENTS:

REFERENCES:

1. F. Cecil Butler, The Sea Girt History (Freehold, 1962).

RECORDED BY: James C. McCabe DATE: April 1982
ORGANIZATION: Monmouth County Parks System/Monmouth County Historical Association



Utility and water
processing buildings;
view to NE.

NEW JERSEY DEPARTMENT OF ENVIRONMENTAL PROTECTION
OFFICE OF HISTORIC PRESERVATION
INDIVIDUAL STRUCTURE SURVEY FORM

HISTORIC SITES INVENTORY NO. 1344-2

HISTORIC NAME:
LOCATION: 101 Chicago Boulevard

COMMON NAME:
BLOCK/LOT 20/1

MUNICIPALITY: Sea Girt
USGS QUAD: Asbury Park
OWNER/ADDRESS:

COUNTY: Monmouth
UTM REFERENCES:
Zone/Easting/Northing

DESCRIPTION

Construction Date: Between 1878 and 1889 Source of Date: Ref. 1, 2

Architect: Builder:

Style: Vernacular Victorian Form/Plan Type:

Number of Stories: 3

Foundation: Not Visible

Exterior Wall Fabric: Asbestos Shingle

Fenestration: 3 bay symmetrical (south facade)

Roof/Chimneys: Low pitch gable, hip; 1 internal chimney

Additional Architectural Description:

The wide eaves of the roof are supported by knee braces. 2/2 sash windows have low pitched pedimented lintels with bullseyes. The first floor windows are nearly full length. The porch encompasses three sides of the building and has a balustrade and a cornice with punched ornamentation. The double doors have round headed panels and a wide 2 light transom.

PHOTO Negative File No. 1-8, 9

Map (Indicate North)

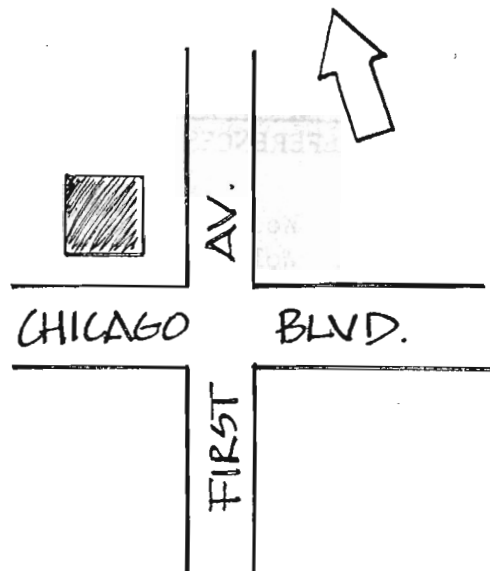

NEW JERSEY DEPARTMENT OF ENVIRONMENTAL PROTECTION, OFFICE OF HISTORIC PRESERVATION
109 WEST STATE STREET, TRENTON, NEW JERSEY 08625 (609) 292-2023

SITING, BOUNDARY DESCRIPTION, AND RELATED STRUCTURES:

The house is located on an open, banked corner lot.

SURROUNDING ENVIRONMENT: Urban Suburban Scattered Buildings
Open Space Woodland Residential Agricultural Village
Industrial Downtown Commercial Highway Commercial Other

Located one block from boardwalk and ocean

SIGNIFICANCE:

This is representative of the smaller boarding houses that were once numerous along the Monmouth shore. While still found in the area at present, they are rapidly being replaced by year-round residences, particularly in Sea Girt. This building retains late Victorian details in the roof, windows and porch trim. J. Long owned the building in 1889.

ORIGINAL USE: Boarding House
PHYSICAL CONDITION: Excellent Good Fair Poor
REGISTER ELIGIBILITY: Yes Possible No Part of District
THREATS TO SITE: Roads Development Zoning Deterioration
No Threat Other

COMMENTS:

REFERENCES:

- 1. Woolman and Rose Atlas, 1878.
- 2. Wolverton Atlas, 1889.

RECORDED BY: James C. McCabe DATE: April 1982
ORGANIZATION: Monmouth County Parks System/Monmouth County Historical Association

NEW JERSEY DEPARTMENT OF ENVIRONMENTAL PROTECTION
OFFICE OF HISTORIC PRESERVATION
INDIVIDUAL STRUCTURE SURVEY FORM

HISTORIC SITES INVENTORY NO. 1344-3

HISTORIC NAME:
LOCATION: 212 Crescent Parkway

COMMON NAME:
BLOCK/LOT 30/34

MUNICIPALITY: Sea Girt
USGS QUAD: Asbury Park

COUNTY: Monmouth
UTM REFERENCES:
Zone/Easting/Northing

DESCRIPTION

Construction Date: c. 1910-1930

Source of Date: Stylistic; Ref. 1

Architect:

Builder:

Style: Colonial Revival

Form/Plan Type:

Number of Stories: 2½

Foundation: Concrete

Exterior Wall Fabric: Aluminum siding

Fenestration: 5 bay symmetrical

Roof/Chimneys: Hip with deck, hip dormers; 2 internal side wall chimneys, 1 external rear chimney

Additional Architectural Description:

This dwelling exhibits a wide variety of Colonial Revival elements. The high hip roof has a balustraded deck, a wide modillion cornice and a denticulated frieze. Windows have 1/1 sash. An expansive porch is supported by paired Ionic columns and has a periodic star pattern in its balustrade. Paired monumental Ionic columns support the central portico.

PHOTO Negative File No. 1-15, 16

Map (Indicate North)

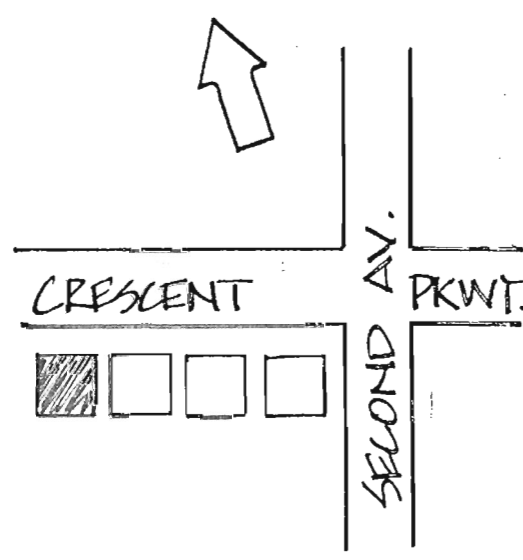
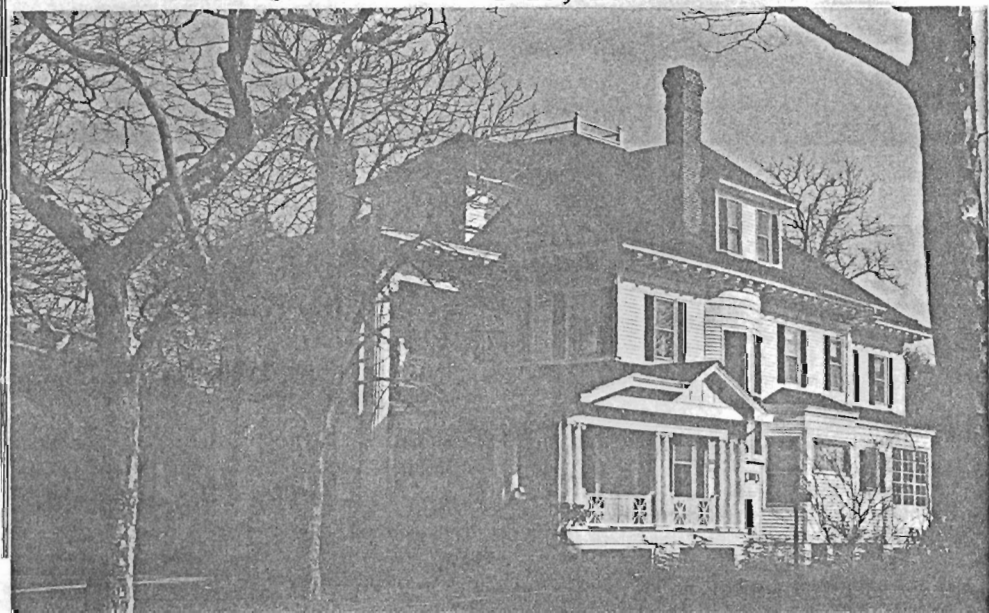

NEW JERSEY DEPARTMENT OF ENVIRONMENTAL PROTECTION, OFFICE OF HISTORIC PRESERVATION
109 WEST STATE STREET, TRENTON, N.J. 08625 (609) 292-2023

SITING, BOUNDARY DESCRIPTION, AND RELATED STRUCTURES:

The house faces north on a rectangular lot with a manicured lawn.

SURROUNDING ENVIRONMENT: Urban Suburban Scattered Buildings
Open Space Woodland Residential Agricultural Village
Industrial Downtown Commercial Highway Commercial Other

SIGNIFICANCE:

This is a prominent example of the Colonial Revival Style along the Monmouth shore. Unlike the examples of the Colonial Revival in the interior of the county (Colts Neck, Holmdel, Freehold, Marlboro, etc.) which use design motifs which are very closely related to Colonial period buildings in the county, the Colonial Revival buildings on the shore are more exaggerated and complex in design, such as this building.

ORIGINAL USE: Residence
PHYSICAL CONDITION: Excellent Good Fair Poor
REGISTER ELIGIBILITY: Yes Possible No Part of District
THREATS TO SITE: Roads Development Zoning Deterioration
No Threat Other

COMMENTS:

REFERENCES:

1. Sanborn Map Co., "Jersey Coast Series, Vol. 3" (1905).

RECORDED BY: James C. McCabe DATE: April 1982
ORGANIZATION: Monmouth County Parks System/Monmouth County Historical Association

NEW JERSEY DEPARTMENT OF ENVIRONMENTAL PROTECTION
OFFICE OF HISTORIC PRESERVATION
INDIVIDUAL STRUCTURE SURVEY FORM

HISTORIC SITES INVENTORY NO. 1344-4

HISTORIC NAME:	Thomas Devlin Hotel	COMMON NAME:	Parker House Hotel
LOCATION:	S.E. cr. First Ave. & Beacon Boulevard	BLOCK/LOT	2/20
MUNICIPALITY:	Sea Girt	COUNTY:	Monmouth
USGS QUAD:	Asbury Park	UTM REFERENCES:	Zone/Easting/Northing
OWNER/ADDRESS:			

DESCRIPTION

Construction Date:	1880	Source of Date:	Ref. 1
Architect:		Builder:	
Style:	Vernacular Victorian	Form/Plan Type:	Rectangle with a partially enclosed perimetrical porch
Number of Stories:	3		
Foundation:	Not visible		
Exterior Wall Fabric:	Clapboard, shingle		
Fenestration:	3 bay by 9 bay		
Roof/Chimneys:	Gable with cross gable; external end wall chimney		
Additional Architectural Description:			

This large frame hotel utilizes several roof shapes and overhanging eaves to create a Picturesque effect. Patterned shingle siding is utilized in the gable peaks and between the second and third floors. The second and third floor windows have 2/2 sash. The first floor has French doors opening on to the porch. The porch is supported by squared posts.

PHOTO Negative File No. 2-6, 7*

Map (Indicate North)

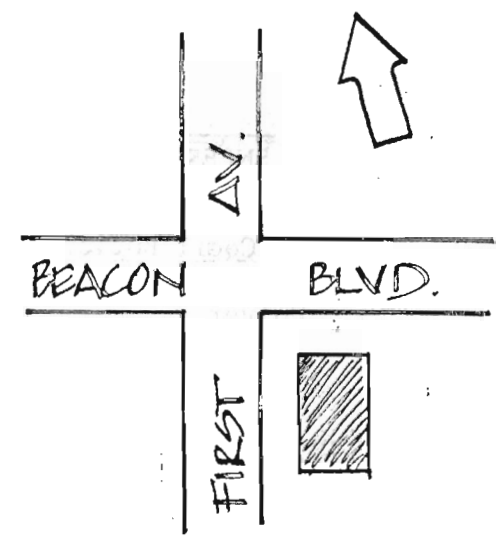

NEW JERSEY DEPARTMENT OF ENVIRONMENTAL PROTECTION, OFFICE OF HISTORIC PRESERVATION
109 WEST STATE STREET, TRENTON, NEW JERSEY 08625 (609) 292 - 2023

SITING, BOUNDARY DESCRIPTION, AND RELATED STRUCTURES:

The building is located on an open corner lot, banked up somewhat from the street.

SURROUNDING ENVIRONMENT: Urban Suburban Scattered Buildings
Open Space Woodland Residential Agricultural Village
Industrial Downtown Commercial Highway Commercial Other

One block from ocean and boardwalk

SIGNIFICANCE:

This hotel was built by Thomas Devlin in 1880, a short time after active development of Sea Girt as a shore resort began, following the extension of the New York and Long Branch Railroad in 1876. The building is well maintained and retains much of its original detail. Sea shore boarding houses and hotels are declining in number in Monmouth County and are being replaced by year-round residences. Thomas Devlin operated the hotel until his death in 1894. Mrs. Dorothy Arnold opened the hotel as "The Arnold" in 1925 and did some remodeling of the building.

ORIGINAL USE: Hotel PRESENT USE: Hotel
PHYSICAL CONDITION: Excellent Good Fair Poor
REGISTER ELIGIBILITY: Yes Possible No Part of District
THREATS TO SITE: Roads Development Zoning Deterioration
No Threat Other

COMMENTS:

REFERENCES:

1. F. Cecil Butler, The Sea Girt History (1926).
2. Asbury Park Press (February 25, 1979).
3. Wolverton Atlas, 1889.

RECORDED BY: James C. McCabe DATE: April 1982
ORGANIZATION: Monmouth County Parks System/Monmouth County Historical Association

NEW JERSEY DEPARTMENT OF ENVIRONMENTAL PROTECTION
OFFICE OF HISTORIC PRESERVATION
INDIVIDUAL STRUCTURE SURVEY FORM

HISTORIC SITES INVENTORY NO. 1344-5

HISTORIC NAME:

LOCATION: 117 New York Boulevard

COMMON NAME:

BLOCK/LOT 18/15

MUNICIPALITY: Sea Girt

COUNTY: Monmouth

USGS QUAD: Asbury Park

UTM REFERENCES:

OWNER/ADDRESS:

Zone/Easting/Northing

DESCRIPTION

Construction Date: c. 1890-1910

Source of Date: Stylistic

Architect:

Builder:

Style: Shingle Style

Form/Plan Type: Square with an enclosed porch on the east wall

Number of Stories: 2½

Foundation: Concrete

Exterior Wall Fabric: Wood shingles

Fenestration: 3 bay

Roof/Chimneys: Gambrel; internal chimney

Additional Architectural Description:

The expansive, 2 story roof is the dominant feature of the house; the end wall forms the front facade which faces south toward the road. The front facade is composed of: a third floor oriel window with three sets of double hung sash; two smaller oriel windows on the second floor with two sets of sash each which flank paired windows that open on to a small balcony; and a central doorway with sidelights, flanked by a sash window on each side. The upper sash of all the windows are diamond paned as are the sidelights on the doorway. A shed roof porch supported by paired Doric order columns covers two bays of the south facade and extends to the east wall. The east wall has a two story porch that looks out on to the ocean, a view which now appears to be obscured by later construction.

PHOTO Negative File No. 1-24

Map (Indicate North)

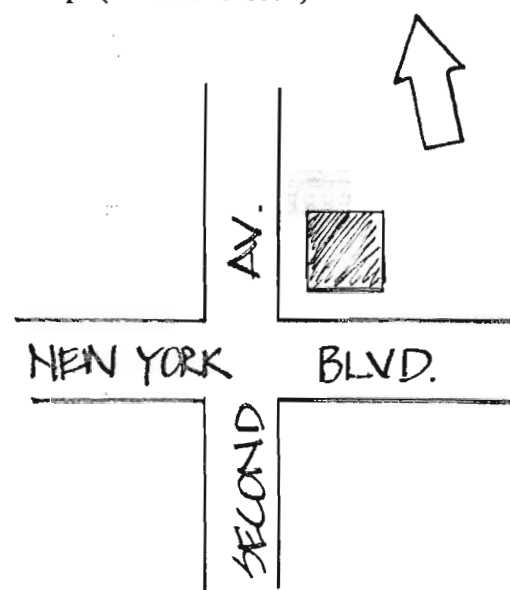

NEW JERSEY DEPARTMENT OF ENVIRONMENTAL PROTECTION, OFFICE OF HISTORIC PRESERVATION
109 WEST STATE STREET, TRENTON, NEW JERSEY 08625 (609) 292 - 2023

SITING, BOUNDARY DESCRIPTION, AND RELATED STRUCTURES:

The house faces south on a corner suburban lot. The lot features a variety of mature trees and shrubs.

SURROUNDING ENVIRONMENT: Urban Suburban Scattered Buildings
Open Space Woodland Residential Agricultural Village
Industrial Downtown Commercial Highway Commercial Other

SIGNIFICANCE:

This is a good example of the Shingle Style on the Monmouth County shore. The broad end wall front facade is a notable feature.

ORIGINAL USE: Residence PRESENT USE: Residence
PHYSICAL CONDITION: Excellent Good Fair Poor
REGISTER ELIGIBILITY: Yes Possible No Part of District
THREATS TO SITE: Roads Development Zoning Deterioration
No Threat Other

COMMENTS:

REFERENCES:

- 1. Wolverton Atlas, 1889.

RECORDED BY: James C. McCabe DATE: April 1982
ORGANIZATION: Monmouth County Parks System/Monmouth County Historical Association

NEW JERSEY DEPARTMENT OF ENVIRONMENTAL PROTECTION
OFFICE OF HISTORIC PRESERVATION
INDIVIDUAL STRUCTURE SURVEY FORM

HISTORIC SITES INVENTORY NO. 1344-6

HISTORIC NAME: Sea Girt Passenger Depot
LOCATION: E. side N.Y.-L.B. Railroad
at Crescent Parkway
MUNICIPALITY: Sea Girt
USGS QUAD: Asbury Park
OWNER/ADDRESS:

COMMON NAME: Sea Girt Passenger Depot
BLOCK/LOT: 76/1
COUNTY: Monmouth
UTM REFERENCES: Zone/Easting/Northing

DESCRIPTION

Construction Date: c. 1876
Source of Date: Ref. 1
Architect: Builder:
Style: Vernacular Victorian
Form/Plan Type: Rectangle
Number of Stories: 1
Foundation: Not visible
Exterior Wall Fabric: Natural wood shingles
Fenestration: 9 bay symmetrical
Roof/Chimneys: Cross gable; internal end chimney
Additional Architectural Description:

This is a simple yet graceful building. It includes Stick Style elements in the collar beam and knee braces on the gable ends, and in the knee braces on the cross gable and canopy. A punched curvilinear pattern is in the cross gable pediment. The projecting stationmaster's office is flanked by doors and six-light windows. The building was originally larger with a two-story block with a pyramidal roof and Stick Style design, connected by a canopy to the existing section. The natural wood shingle siding is probably not original.

PHOTO Negative File No. 1-10, 11

Map (Indicate North)

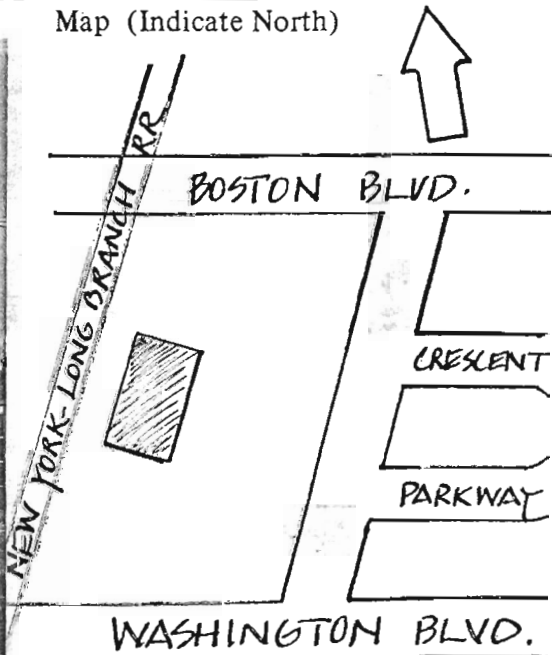
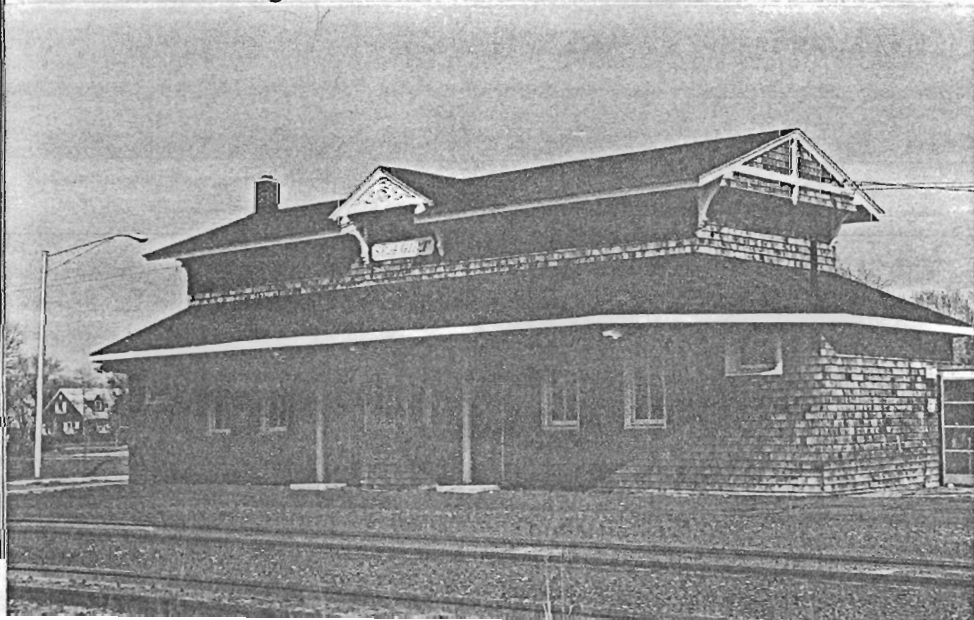

NEW JERSEY DEPARTMENT OF ENVIRONMENTAL PROTECTION, OFFICE OF HISTORIC PRESERVATION
109 WEST STATE STREET, TRENTON, NEW JERSEY 08625 (609) 292 - 2023

SITING, BOUNDARY DESCRIPTION, AND RELATED STRUCTURES:

Railroad tracks are to the west and a parking lot to the east.

SURROUNDING ENVIRONMENT: Urban Suburban Scattered Buildings
Open Space Woodland Residential Agricultural Village
Industrial Downtown Commercial Highway Commercial Other

SIGNIFICANCE:

This is one of several passenger depots built by the New York and Long Branch Railroad (later the Jersey Central Railroad) which utilize Stick Style elements. Other depots along the line which exhibit Stick Style design include Matawan, Red Bank, and Manasquan. Although reduced in size, the Sea Girt depot retains integrity of design.

ORIGINAL USE: Railroad Station PRESENT USE: Vacant
PHYSICAL CONDITION: Excellent Good Fair Poor
REGISTER ELIGIBILITY: Yes Possible No Part of District
THREATS TO SITE: Roads Development Zoning Deterioration
No Threat Other

COMMENTS:

Further plans for the use of the building are not known.

REFERENCES:

1. F. Cecil Butler, The Sea Girt History (1926).
2. "Sea Girt Mayor Backs Joint Depot," Asbury Park Press (July 27, 1967).

RECORDED BY: James C. McCabe DATE: April 1982
ORGANIZATION: Monmouth County Park System/Monmouth County Historical Association

01-172

NEW JERSEY DEPARTMENT OF ENVIRONMENTAL PROTECTION
OFFICE OF HISTORIC PRESERVATION
INDIVIDUAL STRUCTURE SURVEY FORM

HISTORIC SITES INVENTORY NO. 1344-7

HISTORIC NAME: Sea Girt Lighthouse
LOCATION: N.W. cr. Ocean Avenue and
Beacon Boulevard
MUNICIPALITY: Sea Girt
USGS QUAD: Asbury Park
OWNER/ADDRESS:

COMMON NAME:
BLOCK/LOT 1/1
COUNTY: Monmouth
UTM REFERENCES: Zone/Easting/Northing

DESCRIPTION

Construction Date: 1896 Source of Date: Ref. 1
Architect: Builder:
Style: Vernacular Victorian Form/Plan Type: T-plan with tower
Number of Stories: 2½
Foundation: Brick
Exterior Wall Fabric: Red-orange brick
Fenestration: Irregular
Roof/Chimneys: Intersecting gable; external chimney north wall

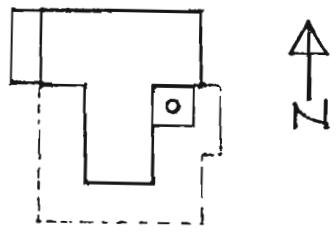

Additional Architectural Description:

The 60' light tower is the major feature of the building. The tower is square in plan and is corbeled out at the top. The house section has a steeply pitched roof with knee braces in the eaves and exposed rafter ends. The windows have flat arches, stone sills and a variety of sash arrangements, including 9/9, 6/6, 4/4 and 1/1. Raised belt courses are found at the water table and first floor level. A porch covers the east, south and west sides of the building.

PHOTO Negative File No. 1-4, 5*

Map (Indicate North)

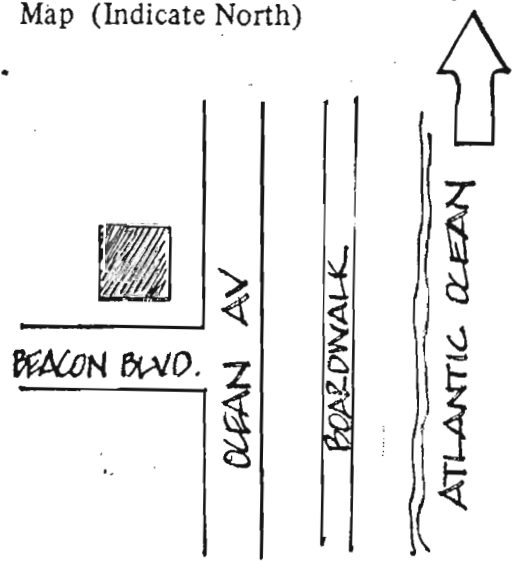

NEW JERSEY DEPARTMENT OF ENVIRONMENTAL PROTECTION, OFFICE OF HISTORIC PRESERVATION
109 WEST STATE STREET, TRENTON, NEW JERSEY 08625 (609) 292-2023

SITING, BOUNDARY DESCRIPTION, AND RELATED STRUCTURES:

The building is located on an open corner lot.

SURROUNDING ENVIRONMENT: Urban Suburban Scattered Buildings
 Open Space Woodland Residential Agricultural Village
 Industrial Downtown Commercial Highway Commercial Other

Across Ocean Avenue from beach

SIGNIFICANCE:

This is one of several lighthouses built along the Monmouth County shore. The large volume of shipping and rather treacherous waters made the Monmouth coast area a pioneer in maritime navigational aids and lifesaving services (see William Nelson, ed., The New Jersey Coast in Three Centuries, New York, 1902, p.474. for a history of the U.S. Lifesaving Service). The light has brass fittings made in Tompkinsville, Staten Island and a French lens. In 1921, this light became one of the first three radio beacons to be placed in regular operation by the light-house service. The light was closed in 1928.

ORIGINAL USE: Lighthouse PRESENT USE: Vacant
 PHYSICAL CONDITION: Excellent Good Fair Poor
 REGISTER ELIGIBILITY: Yes Possible No Part of District
 THREATS TO SITE: Roads Development Zoning Deterioration
 No Threat Other

COMMENTS:

The building is currently being restored by the Sea Girt Lighthouse Committee. The building has been periodically threatened with demolition since it was closed.

REFERENCES:

1. Asbury Park Press (January 4, 1981).
2. F. Cecil Butler, The Sea Girt History (1926).
3. Asbury Park Press (September 3, 1967).

RECORDED BY: James C. McCabe DATE: April 1982
 ORGANIZATION: Monmouth County Parks System/Monmouth County Historical Association

NEW JERSEY DEPARTMENT OF ENVIRONMENTAL PROTECTION
OFFICE OF HISTORIC PRESERVATION
INDIVIDUAL STRUCTURE SURVEY FORM

HISTORIC SITES INVENTORY NO. 1344-9

HISTORIC NAME:
LOCATION: 211 Sea Girt Avenue

COMMON NAME:
BLOCK/LOT 34/8

MUNICIPALITY: Sea Girt
USGS QUAD: Asbury Park
OWNER/ADDRESS:

COUNTY: Monmouth
UTM REFERENCES:
Zone/Easting/Northing

DESCRIPTION

Construction Date: Mid 19th century

Source of Date: Stylistic

Architect:

Builder:

Style: Vernacular

Form/Plan Type: Rectangle with side ell, partially enclosed porch and rear wing

Number of Stories: 2

Foundation: Brick

Exterior Wall Fabric: Clapboard, asphalt shingle

Fenestration: 3 bay asymmetrical

Roof/Chimneys: Gable; 2 internal end chimneys, rear wing chimney

Additional Architectural Description:

This is a simple two story dwelling. It has a simple, moderately pitched roof. Small two-light knee wall windows are on the second floor, the other windows have 2/2 and 6/6 sash. The doorway is located in the central bay. The three bay porch is supported by turned posts.

PHOTO Negative File No. 1-20, 21

Map (Indicate North)

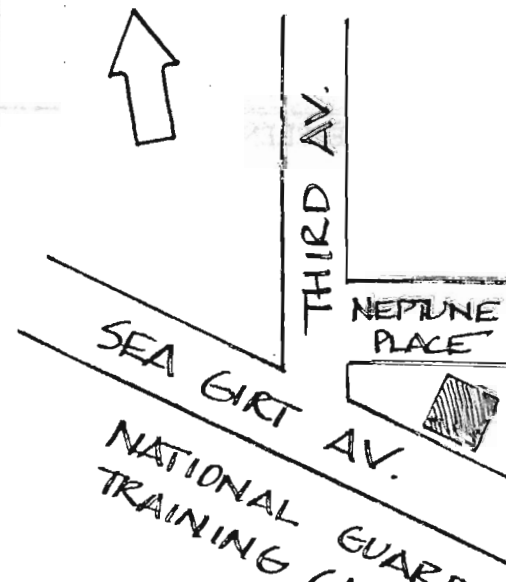

NEW JERSEY DEPARTMENT OF ENVIRONMENTAL PROTECTION, OFFICE OF HISTORIC PRESERVATION
109 WEST STATE STREET, TRENTON, NEW JERSEY 08625 (609) 292-2023

SITING, BOUNDARY DESCRIPTION, AND RELATED STRUCTURES:

Located on an open, triangular lot, a 3 foot hedge runs parallel to the street and lot line and several mature deciduous trees are scattered about the yard.

SURROUNDING ENVIRONMENT: Urban Suburban Scattered Buildings
Open Space Woodland Residential Agricultural Village
Industrial Downtown Commerical Highway Commercial Other

Across the street from the National Guard Training Camp.

SIGNIFICANCE:

This is one of just a few buildings remaining in Sea Girt that date from before the period of development which began in the 1870's. It appears that the building has been moved, making its age and occupants somewhat indeterminant.

ORIGINAL USE: Residence PRESENT USE: Residence
PHYSICAL CONDITION: Excellent Good Fair Poor
REGISTER ELIGIBILITY: Yes Possible No Part of District
THREATS TO SITE: Roads Development Zoning Deterioration
No Threat Other

COMMENTS:

REFERENCES:

- 1. Wolverton Atlas, 1889.

RECORDED BY: James C. McCabe DATE: April 1982
ORGANIZATION: Monmouth County Parks System/Monmouth County Historical Association

NEW JERSEY DEPARTMENT OF ENVIRONMENTAL PROTECTION
OFFICE OF HISTORIC PRESERVATION
INDIVIDUAL STRUCTURE SURVEY FORM

HISTORIC SITES INVENTORY NO. 1344-10

HISTORIC NAME:	St. Uriel's Epis. Church	COMMON NAME:	St. Uriel's Episcopal Church
LOCATION:	N.E. cr. Third Avenue and Philadelphia Boulevard	BLOCK/LOT	27/18
MUNICIPALITY:	Sea Girt	COUNTY:	Monmouth
USGS QUAD:	Asbury Park	UTM REFERENCES:	Zone/Easting/Northing
OWNER/ADDRESS:			

DESCRIPTION

Construction Date:	1902 (Main block)	Source of Date:	Cornerstone
Architect:		Builder:	
Style:	Colonial Revival	Form/Plan Type:	Rectangle, original section with several additions
Number of Stories:	1½		
Foundation:	Brick		
Exterior Wall Fabric:	Natural wood shingle		
Fenestration:	1		
Roof/Chimneys:	Multiple gable roofs		

Additional Architectural Description:

The original section of this church has a steeply pitched roof with overhanging eaves, gable returns and slender pilasters at the corners. A bell tower projects slightly from the west wall. It has a modillion cornice and a pilastered belfry. A low pyramidal roof has replaced the original steeple which was destroyed by fire in 1922. Stained glass windows have small ogee cornices; the windows of the west facade have paneled upper sections; doorways enter on the south wall beneath classical porticos. The building has been expanded several times. The additions are in keeping with the main section, being 1 to 1½ stories high with natural wood shingle siding and Colonial Revival details.

PHOTO Negative File No. 1-17, 18, 19

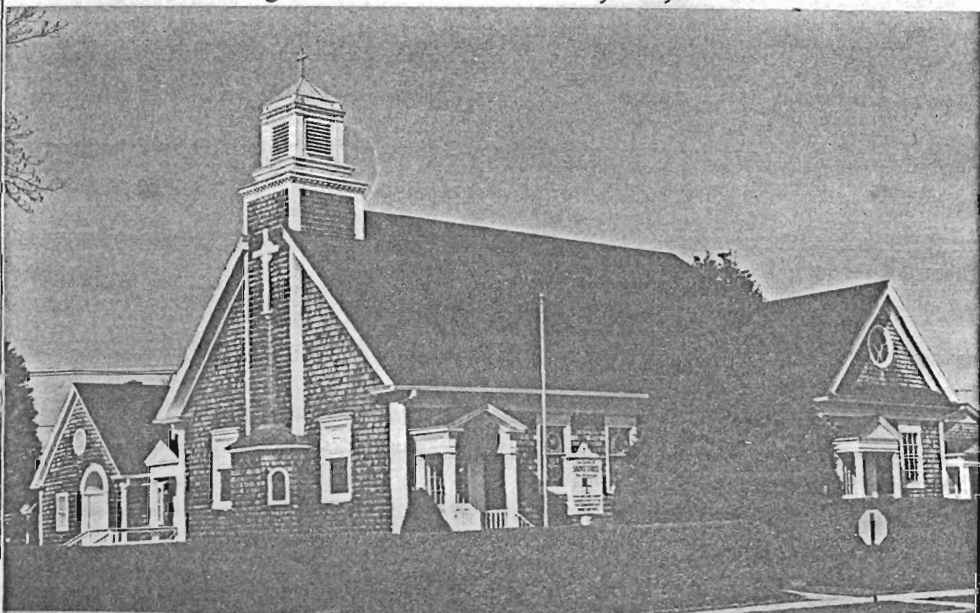

Map (Indicate North)

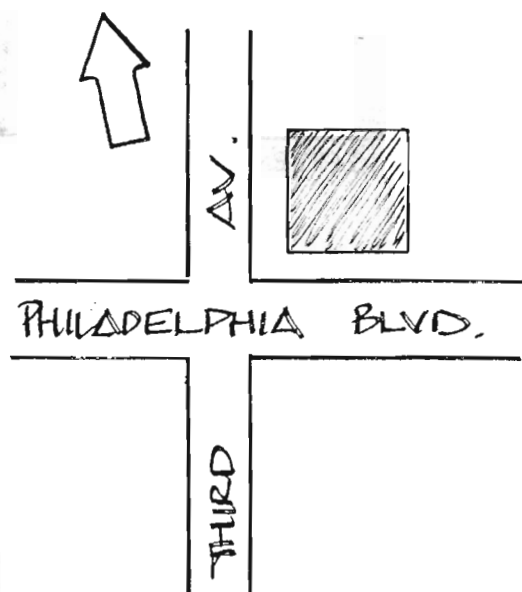

NEW JERSEY DEPARTMENT OF ENVIRONMENTAL PROTECTION, OFFICE OF HISTORIC PRESERVATION
109 WEST STATE STREET, TRENTON, NEW JERSEY 08625 (609) 292-2023

SITING, BOUNDARY DESCRIPTION, AND RELATED STRUCTURES:

The building is located on a corner lot, outlined by a three foot, well trimmed hedge. The yard includes several holly trees.

SURROUNDING ENVIRONMENT: Urban Suburban Scattered Buildings
Open Space Woodland Residential Agricultural Village
Industrial Downtown Commercial Highway Commercial Other

SIGNIFICANCE:

This is a notable example of Colonial Revival church architecture on the Monmouth County shore. The building utilizes a variety of Colonial Revival details on an essentially symmetrical form. Picturesque elements are added to the building through the use of a large foyer perpendicular to the main block and two side wall doorways. The subsequent expansion has been in keeping with the main section, both in design and overall shape. Land for the church was donated by the Sea Girt Land Improvement Company and the first service was held on Easter of 1903.

ORIGINAL USE: Church PRESENT USE: Church
PHYSICAL CONDITION: Excellent Good Fair Poor
REGISTER ELIGIBILITY: Yes Possible No Part of District
THREATS TO SITE: Roads Development Zoning Deterioration
No Threat Other

COMMENTS:

REFERENCES:

1. F. Cecil Butler, The Sea Girt History (1926).

RECORDED BY: James C. McCabe DATE: April 1982
ORGANIZATION: Monmouth County Parks System/Monmouth County Historical Association

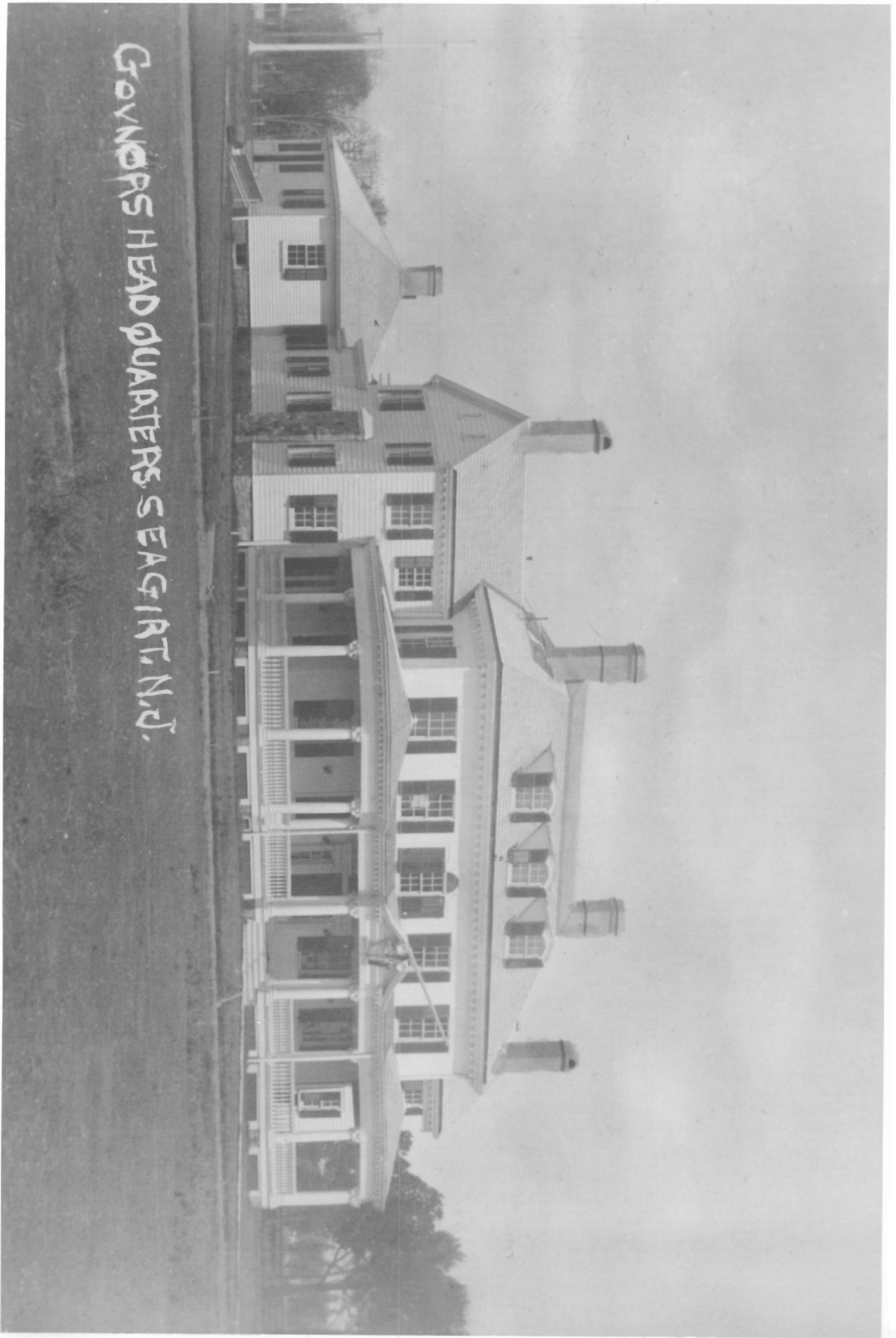

GOVERNORS HEAD QUARTERS SEAGRIRT, N.J.

Govnor's Headquarters
Sea Girt, Ocean County

Timothy McMahon Collection
89 012.001.001/026