

BARNEGAT LIGHT

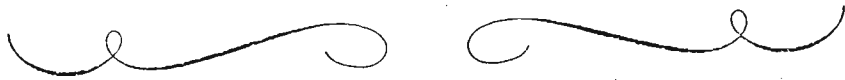

SITING, BOUNDARY DESCRIPTION, AND RELATED STRUCTURES:

The structure is surrounded by five other structures built at the same time. The building sits on a corner lot and is surrounded by cedar trees.

SURROUNDING ENVIRONMENT: Urban Suburban Scattered Buildings
Open Space Woodland Residential Agricultural Village
Industrial Downtown Commercial Highway Commercial Other

SIGNIFICANCE:

The structure was one of the first houses built at Barnegat City in the 1880's. Although separated from the center of town by wide fields, the area contained 5 houses and a railroad station. This building is typical of other cottages in the area which were built by local artisans. It has a natural wood shingle exterior and employs Colonial Revival elements.

ORIGINAL USE: Residential
PHYSICAL CONDITION: Excellent Good Fair Poor
REGISTER ELIGIBILITY: Yes Possible No Part of District
THREATS TO SITE: Roads Development Zoning Deterioration
No Threat Other

COMMENTS:

REFERENCES:

Fricke, William. Interview by Michael May, Barnegat Light, New Jersey, November 24, 1980.

Information gathered by Doris Lay. "Proposed Historic Sites of Barnegat Light, New Jersey."

RECORDED BY: M. May
ORGANIZATION: Heritage Studies

DATE: October 1980

NEW JERSEY OFFICE OF CULTURAL AND ENVIRONMENTAL SERVICES
HISTORIC PRESERVATION SECTION
INDIVIDUAL STRUCTURE SURVEY FORM

HISTORIC SITES INVENTORY NO. 1501-2

HISTORIC NAME: Zieber House
LOCATION: 7 East 12th Street

COMMON NAME:
BLOCK/LOT 23/9 & 11

MUNICIPALITY: Barnegat Light
USGS QUAD:
OWNER/ADDRESS:

COUNTY: Ocean
UTM REFERENCES:
Zone/Northing/Easting

DESCRIPTION

Construction Date: c. 1885

Source of Date: style

Architect:

Builder:

Style: Vernacular/Victorian Gothic Revival

Form/Plan Type: rectangular

Number of Stories: 2½

Foundation: low

Exterior Wall Fabric: natural wood shingle

Fenestration: 3 bay

Roof/Chimneys: cross gable

Additional Architectural Description:

The cross gable roof contains gabled dormers with Gothic pointed arch. All other windows are 2/2 double hung sash. A center door is flanked by side-lights and has a transom. All windows have louvered shutters. Lunettes are found in the east and west gable ends. An open porch is found on the first story with turned balustrade, square posts, and floral brackets. A second floor porch is centered, and contains a blind balustrade and shingled posts.

PHOTO

Negative File No. 1501-2

Map (Indicate North)

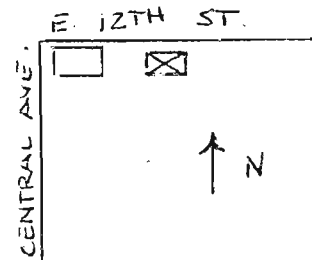

NEW JERSEY DEPARTMENT OF ENVIRONMENTAL PROTECTION
HISTORIC PRESERVATION SECTION, 109 WEST STATE STREET
TRENTON, NEW JERSEY 08625 (609) 292-2023
OFFICE OF CULTURAL AND ENVIRONMENTAL SERVICES

SITING, BOUNDARY DESCRIPTION, AND RELATED STRUCTURES: ^

The structure is located on a large wooded lot and is surrounded by 5 similar buildings.

SURROUNDING ENVIRONMENT: Urban Suburban Scattered Buildings
Open Space Woodland Residential Agricultural Village
Industrial Downtown Commercial Highway Commercial Other

SIGNIFICANCE:

The structure was one of the first cottages built at Barnegat City in the 1880's. It is also important as a good example of resort construction employing both vernacular and Victorian Gothic elements, such as a natural wood shingle exterior, and Gothic pointed windows.

ORIGINAL USE: Residential
PHYSICAL CONDITION: Excellent Good Fair Poor
REGISTER ELIGIBILITY: Yes Possible No Part of District
THREATS TO SITE: Roads Development Zoning Deterioration
No Threat Other

COMMENTS:

REFERENCES:

Information gathered by Doris Lay. "Proposed Historic Sites of Barnegat Light, New Jersey."

RECORDED BY: M. May
ORGANIZATION: Heritage Studies

DATE: October 1980

NEW JERSEY OFFICE OF CULTURAL AND ENVIRONMENTAL SERVICES
HISTORIC PRESERVATION SECTION
INDIVIDUAL STRUCTURE SURVEY FORM

HISTORIC SITES INVENTORY NO. 1501-3

HISTORIC NAME:
LOCATION: 12 East 12th Street

COMMON NAME:
BLOCK/LOT 21/14

MUNICIPALITY: Barnegat Light

COUNTY:

USGS QUAD:
OWNER/ADDRESS:

UTM REFERENCES:
Zone/Northing/Easting

DESCRIPTION

Construction Date: c. 1885

Source of Date: style

Architect:

Builder:

Style: Vernacular/Victorian Queen Anne

Form/Plan Type: L-shaped

Number of Stories: 2½

Foundation: low, brick piers

Exterior Wall Fabric: natural wood shingle

Fenestration: 3 bay

Roof/Chimneys: combination, gables / central chimney

Additional Architectural Description:

A tower is located in the southwest corner, angled from the main section. All windows have Queen Anne upper sash. A pointed top window is located in the facade gable end. Dormers with gabled roofs and brackets are found on the east and west sides. An enclosed porch runs along the south and east sides. The porch was changed in 1926 as was the tower which once extended above the main block and contained a polygonal roof.

PHOTO

Negative File No. 1501-3

Map (Indicate North)

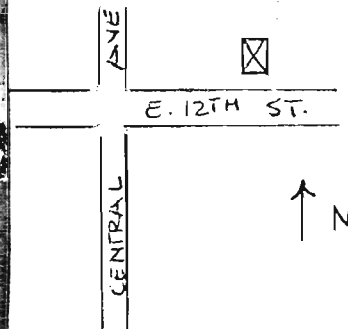

NEW JERSEY DEPARTMENT OF ENVIRONMENTAL PROTECTION
OFFICE OF CULTURAL AND ENVIRONMENTAL SERVICES
HISTORIC PRESERVATION SECTION, 109 WEST STATE ST., TRENTON, NEW JERSEY 08625 (609) 292-2023

SITING, BOUNDARY DESCRIPTION, AND RELATED STRUCTURES:

The structure is located on a large wooded lot adjacent to 5 buildings similar in size and style.

SURROUNDING ENVIRONMENT: Urban Suburban Scattered Buildings
Open Space Woodland Residential Agricultural Village
Industrial Downtown Commercial Highway Commercial Other

SIGNIFICANCE:

The structure was one of the first cottages built at Barnegat City, now Barnegat Light. Although separated from the center of town by wild fields, the area in the 1880's contained 5 houses and a railroad station. This building is typical of vernacular/Queen Anne resort cottages on the Island containing a natural wood shingle exterior and Queen Anne windows.

ORIGINAL USE: Residential
PHYSICAL CONDITION: Excellent Good Fair Poor
REGISTER ELIGIBILITY: Yes Possible No Part of District
THREATS TO SITE: Roads Development Zoning Deterioration
No Threat Other

COMMENTS:

REFERENCES:

Information gathered by Doris Lay. "Proposed Historic Sites of Barnegat Light, New Jersey."

RECORDED BY: M. May
ORGANIZATION: Heritage Studies

DATE: October 1980

NEW JERSEY OFFICE OF CULTURAL AND ENVIRONMENTAL SERVICES
HISTORIC PRESERVATION SECTION
INDIVIDUAL STRUCTURE SURVEY FORM

HISTORIC SITES INVENTORY NO. 1501-4

HISTORIC NAME: Larsen House
LOCATION: 16 East 12th Street

COMMON NAME:
BLOCK/LOT 21/18

MUNICIPALITY: Barnegat Light
USGS QUAD:
OWNER/ADDRESS:

COUNTY: Ocean
UTM REFERENCES:
Zone/Northing/Easting

DESCRIPTION

Construction Date: late 19th century

Source of Date: style

Architect:

Builder:

Style: Victorian Queen Anne

Form/Plan Type: T-shaped

Number of Stories: 2½

Foundation: low, brick

Exterior Wall Fabric: asbestos siding

Fenestration: 2 bay

Roof/Chimneys: jerkinhead

Additional Architectural Description:

An enclosed porch is located on the south side and extends partially on the east and west elevations. Paired windows are found in the gable ends and a one story bay window is located on the west side. Most windows have Queen Anne double hung sash lights. A tower which has been shortened is located in the south-west corner.

PHOTO

Negative File No. 1501-4

Map (Indicate North)

Not Available

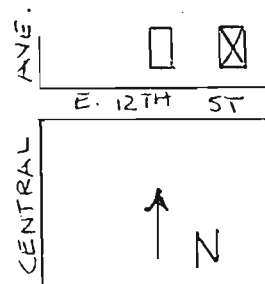

HISTORIC PRESERVATION SECTION, 109 WEST STATE STREET, TRENTON, NEW JERSEY 08620 (609) 292-2020

SITING, BOUNDARY DESCRIPTION, AND RELATED STRUCTURES:

The structure is located on a large wooded lot and is surrounded by 5 similar buildings.

SURROUNDING ENVIRONMENT: Urban Suburban Scattered Buildings
Open Space Woodland Residential Agricultural Village
Industrial Downtown Commercial Highway Commercial Other

SIGNIFICANCE:

The structure was one of the first houses built in the 1880's at what was known then as Barnegat City. Although separated from town by wild fields, the area contained a number of cottages and a railroad station. This building is typical of vernacular/Victorian Queen Anne resort houses containing porches, Queen Anne windows and originally a natural wood shingle exterior.

ORIGINAL USE: Residential
PHYSICAL CONDITION: Excellent Good Fair Poor
REGISTER ELIGIBILITY: Yes Possible No Part of District
THREATS TO SITE: Roads Development Zoning Deterioration
No Threat Other

COMMENTS:

REFERENCES:

Information gathered by Doris Lay. "Proposed Historic Sites of Barnegat Light, New Jersey."

RECORDED BY: M. May
ORGANIZATION: Heritage Studies

DATE: October 1980

NEW JERSEY OFFICE OF CULTURAL AND ENVIRONMENTAL SERVICES
HISTORIC PRESERVATION SECTION
INDIVIDUAL STRUCTURE SURVEY FORM

HISTORIC SITES INVENTORY NO. 1501-5

HISTORIC NAME: Old Archer House
LOCATION: 18 East 12th Street

COMMON NAME:
BLOCK/LOT 21/22

MUNICIPALITY: Barnegat Light
USGS QUAD:
OWNER/ADDRESS:

COUNTY: Ocean
UTM REFERENCES:
Zone/Northing/Easting

DESCRIPTION

Construction Date: c.1885

Source of Date: style

Architect:

Builder:

Style: Victorian Queen Anne

Form/Plan Type: T-shaped

Number of Stories: 2½

Foundation: low, brick

Exterior Wall Fabric: natural wood shingle

Fenestration: 2 bay

Roof/Chimneys: gable, center chimney

Additional Architectural Description:

A tower, which has been shortened is located in the southwest corner and contains a flat roof. The entrance is found in the tower and is doubled, with round arched panels. A Queen Anne transom is above the main door. All windows are Queen Anne, however a pointed window is found in the facade gable end.

PHOTO

Negative File No. 1501-5

Map (Indicate North)

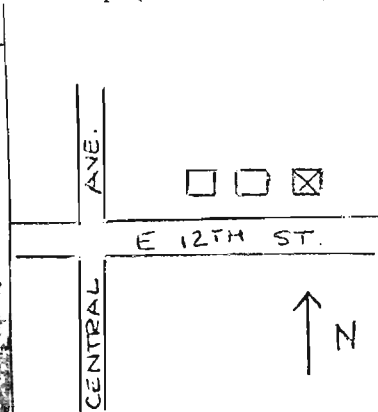
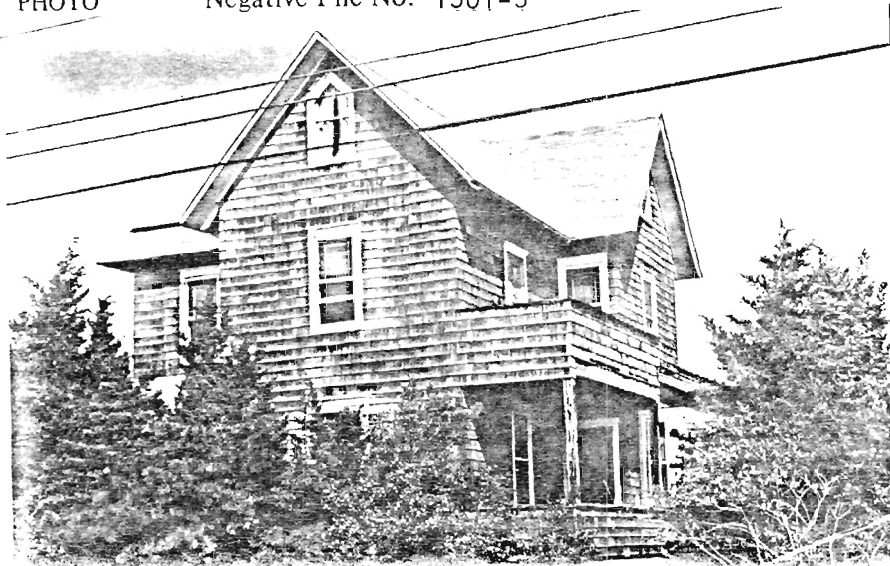

SITING, BOUNDARY DESCRIPTION, AND RELATED STRUCTURES:

The structure is surrounded by 5 buildings constructed about the same time and which are similar in style. The lot is large and contains cedar trees.

SURROUNDING ENVIRONMENT: Urban Suburban Scattered Buildings
Open Space Woodland Residential Agricultural Village
Industrial Downtown Commercial Highway Commercial Other

SIGNIFICANCE:

The structure was one of the first cottages built at Barnegat City in the 1880's. It is a good example of vernacular/Victorian Queen Anne architecture employing natural wood shingle, a tower and Queen Anne windows.

ORIGINAL USE: Residential
PHYSICAL CONDITION: Excellent Good Fair Poor
REGISTER ELIGIBILITY: Yes Possible No Part of District
THREATS TO SITE: Roads Development Zoning Deterioration
No Threat Other

COMMENTS:

REFERENCES:

Information gathered by Doris Lay. "Proposed Historic Sites of Barnegat Light, New Jersey."

RECORDED BY: M. May
ORGANIZATION: Heritage Studies

DATE: October 1980

NEW JERSEY OFFICE OF CULTURAL AND ENVIRONMENTAL SERVICES
HISTORIC PRESERVATION SECTION
INDIVIDUAL STRUCTURE SURVEY FORM

HISTORIC SITES INVENTORY NO. 1501-6

HISTORIC NAME: Railroad Station
LOCATION: West 11th Street

COMMON NAME:
BLOCK/LOT 22/

MUNICIPALITY: Barnegat Light
USGS QUAD:
OWNER/ADDRESS:

COUNTY: Ocean
UTM REFERENCES:
Zone/Northing/Easting

DESCRIPTION

Construction Date: c.1890

Source of Date: style

Architect:

Builder:

Style:

Form/Plan Type: rectangular

Number of Stories: 2

Foundation: low, brick

Exterior Wall Fabric: natural wood shingle

Fenestration: 3 bay, tripartite, paired windows

Roof/Chimneys: gable roof with flaring eaves

Additional Architectural Description:

6/6 windows with wooden surrounds are employed throughout. Large gabled dormers are located on the east and west sides with 3 windows. The second floor north side windows have a continuous flush lintel. An open porch is located on the west elevation beneath the main roof and has large bracket supports. The roof is clipped in the rear.

PHOTO Negative File No. 1501-6

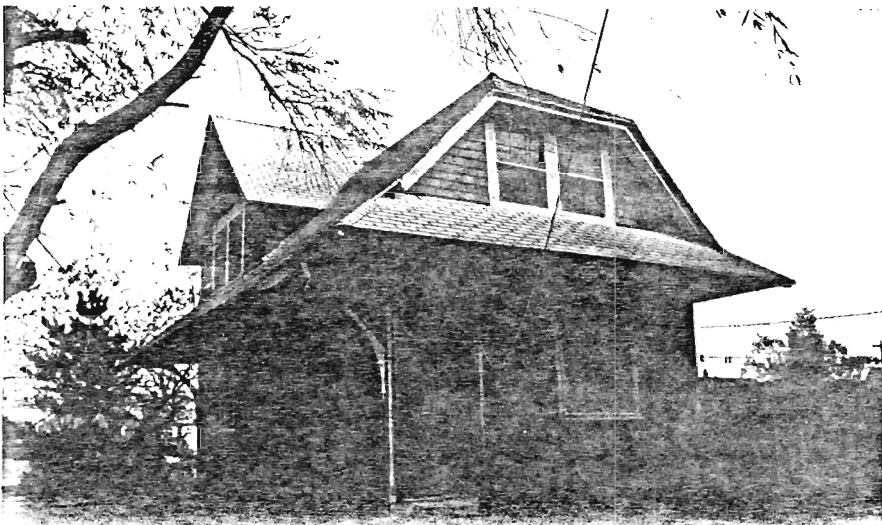

Map (Indicate North)

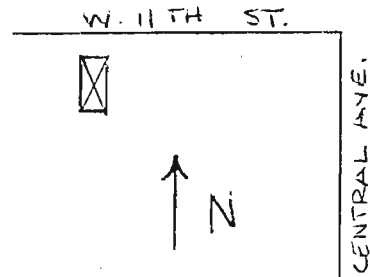

NEW JERSEY DEPARTMENT OF ENVIRONMENTAL PROTECTION
HISTORIC PRESERVATION SECTION, 109 WEST STATE STREET, TRENTON, NEW JERSEY 08625 (609) 292-2023

SITING, BOUNDARY DESCRIPTION, AND RELATED STRUCTURES: ^

The structure is located on a narrow wooded lot in the middle of the block. The surrounding buildings date from the mid 20th century.

SURROUNDING ENVIRONMENT: Urban Suburban Scattered Buildings
Open Space Woodland Residential Agricultural Village
Industrial Downtown Commerical Highway Commercial Other

SIGNIFICANCE:

The railroad station is one of the two "high-styled" stations on the island. This structure served as the main station for Barnegat City which was connected by rail to the mainland in 1886. It is the only station of its kind on Long Beach Island which has not been severely altered. It is a good example of late 19th century railroad architecture containing paired and tripartite windows, porches, bracket supports, and a flaring gabled roof.

ORIGINAL USE: Railroad Station
PHYSICAL CONDITION: Excellent Good Fair Poor
REGISTER ELIGIBILITY: Yes Possible No Part of District
THREATS TO SITE: Roads Development Zoning Deterioration
No Threat Other

COMMENTS:

REFERENCES:

Cramer, Frederic, (compiled by). Long Beach Island, its Pictorial Past.
Toms River: Ocean County Historical Society, 1971.

RECORDED BY: M. May
ORGANIZATION: Heritage Studies

DATE: October 1980

NEW JERSEY OFFICE OF CULTURAL AND ENVIRONMENTAL SERVICES
HISTORIC PRESERVATION SECTION
INDIVIDUAL STRUCTURE SURVEY FORM

HISTORIC SITES INVENTORY NO. 1501-7

HISTORIC NAME:
LOCATION: 11th and Central Ave.
MUNICIPALITY: Barnegat Light
USGS QUAD:
OWNER/ADDRESS:

COMMON NAME:
BLOCK/LOT 19/4
COUNTY: Ocean
UTM REFERENCES:
Zone/Northing/Easting

DESCRIPTION

Construction Date: c.1890
Architect:
Style: Vernacular/Victorian Queen Anne elements
Number of Stories: 2½
Foundation: brick
Exterior Wall Fabric: natural wood shingle
Fenestration: 3 bay
Roof/Chimneys: cross gable, 2 central chimneys
Additional Architectural Description:

Source of Date: style
Builder:
Form/Plan Type: rectangular

An open porch extends along the facade and partially on the north and south sides. The porch has turned posts with turned brackets and an elaborately turned balustrade. The central doorway is double, containing upper lights, panels and transom. 1/1 windows with wooden surrounds are employed as are bay windows on the north and south elevations, which are 2 stories in height with Queen Anne upper sash. A gable end window on the south side has a turned pediment. The facade cross gable is shingled in a scallop pattern. A small balcony on the second floor is centered over the doorway.

PHOTO

Negative File No. 1501-7

Map (Indicate North)

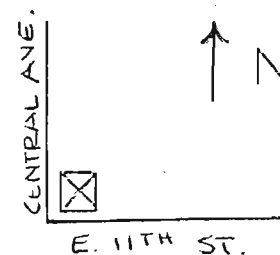
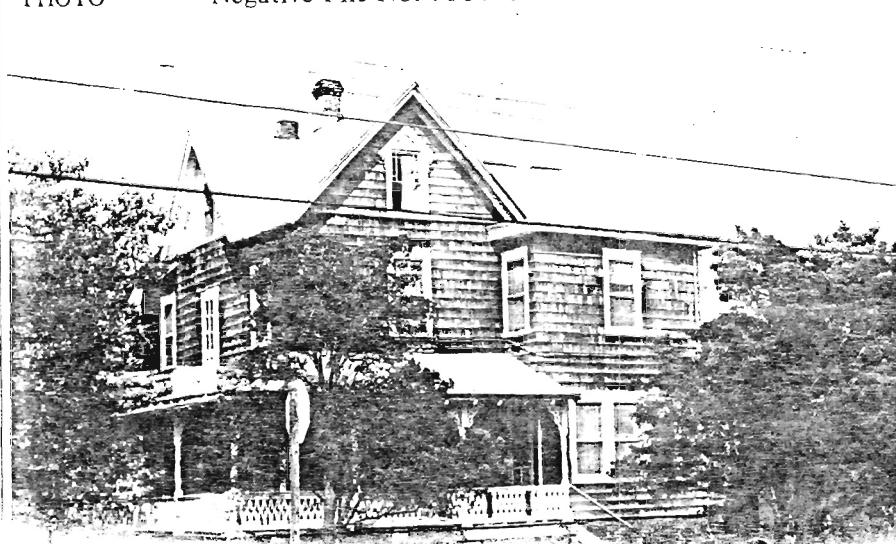

NEW JERSEY DEPARTMENT OF ENVIRONMENTAL PROTECTION
OFFICE OF CULTURAL AND ENVIRONMENTAL SERVICES
HISTORIC PRESERVATION SECTION, 109 WEST STATE ST
TRENTON, NEW JERSEY 08625 (609) 292-2023

SITING, BOUNDARY DESCRIPTION, AND RELATED STRUCTURES:

The structure is located on a corner lot which is wooded and which is close to the main road into town. Similar buildings are located one block south.

SURROUNDING ENVIRONMENT: Urban Suburban Scattered Buildings
Open Space Woodland Residential Agricultural Village
Industrial Downtown Commercial Highway Commercial Other

SIGNIFICANCE:

The structure is a typical example of late 19th century resort architecture built by local craftsmen. Similar to other structures of its era, the cottage employs an open porch with turned elements, cross gable roof, and Queen Anne windows.

ORIGINAL USE: Residential
PHYSICAL CONDITION: Excellent Good Fair Poor
REGISTER ELIGIBILITY: Yes Possible No Part of District
THREATS TO SITE: Roads Development Zoning Deterioration
No Threat Other
PRESENT USE: Same
COMMENTS:

REFERENCES:

Information gathered by Doris Lay. "Proposed Historic Sites of Barnegat Light, New Jersey.

RECORDED BY: M. May
ORGANIZATION: Heritage Studies

DATE: October 1980

NEW JERSEY OFFICE OF CULTURAL AND ENVIRONMENTAL SERVICES
HISTORIC PRESERVATION SECTION
INDIVIDUAL STRUCTURE SURVEY FORM

HISTORIC SITES INVENTORY NO. 1501-8

HISTORIC NAME: Haddock House
LOCATION: Central between 6th & 7th

COMMON NAME:
BLOCK/LOT 9/4

MUNICIPALITY: Barnegat Light
USGS QUAD:
OWNER/ADDRESS:

COUNTY: Ocean
UTM REFERENCES:
Zone/Northing/Easting

DESCRIPTION

Construction Date: late 19th century

Source of Date: style

Architect:

Builder:

Style: Victorian Queen Anne

Form/Plan Type: square

Number of Stories: 2

Foundation: high, shingled

Exterior Wall Fabric: natural wood shingle

Fenestration: 3 bay

Roof/Chimneys: hipped with cupola, corbelled brick chimney, center

Additional Architectural Description:

An open porch runs along the perimeter of the building except on the north side where it has been enclosed. The porch has turned posts and an off set rectangular design rail. A small rail also runs along the top of the porch. The basement contains small rectangular windows. New casement windows are located on the 2nd floor and 1/1 windows are found elsewhere. 3 single sash windows are located on each side of a square cupola which contains vertical boards and a belt course. The hipped roof has a small molded cornice.

PHOTO

Negative File No. 1501-8

Map (Indicate North)

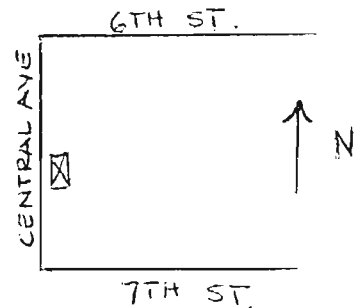
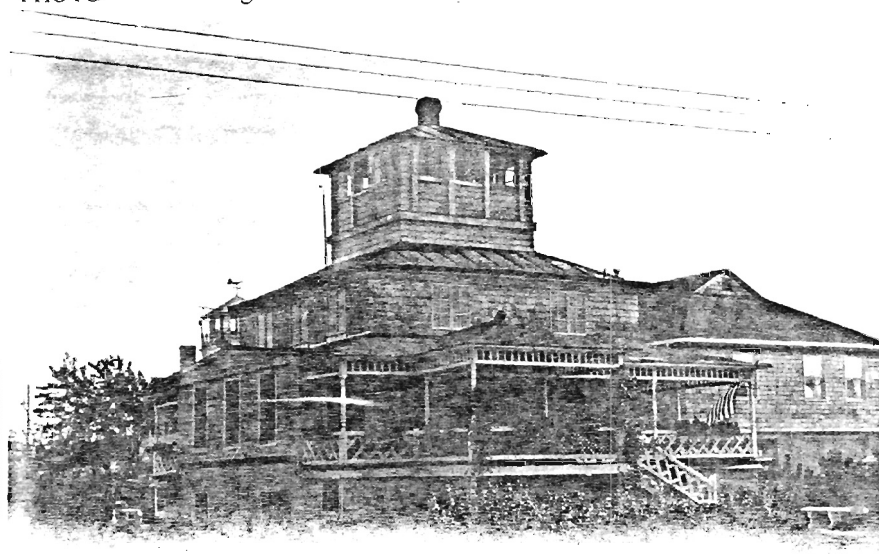

NEW JERSEY DEPARTMENT OF ENVIRONMENTAL PROTECTION
OFFICE OF CULTURAL AND ENVIRONMENTAL SERVICES
HISTORIC PRESERVATION SECTION, 109 WEST STATE STREET, TRENTON, NEW JERSEY 08625 (609) 292-2023

SITING, BOUNDARY DESCRIPTION, AND RELATED STRUCTURES:

The structure is near the street on a small lot. The surrounding buildings are similar in date and scale, however, the building is unique in style.

SURROUNDING ENVIRONMENT: Urban Suburban Scattered Buildings
Open Space Woodland Residential Agricultural Village
Industrial Downtown Commercial Highway Commercial Other

SIGNIFICANCE:

The Haddock's Cottage was moved to Central Avenue from a site on 4th Street, now washed out, in 1915. The cottage was built by Captain Haddock, a world sailor who furnished his house with items collected on his voyages. The house is known to have had shipboard speaking tubes. It is a unique structure for the island. It is square with a porch around all sides and crowned by a cupola or lookout tower.

ORIGINAL USE:

PHYSICAL CONDITION: Excellent Good Fair Poor
REGISTER ELIGIBILITY: Yes Possible No Part of District
THREATS TO SITE: Roads Development Zoning Deterioration
No Threat Other

PRESENT USE:

COMMENTS:

REFERENCES:

Cramer, Frederic, (compiled by). Long Beach Island, its Pictorial Past.
Toms River: Ocean County Historical Society, 1971.

RECORDED BY: M. May
ORGANIZATION: Heritage Studies

DATE: October 1980

NEW JERSEY OFFICE OF CULTURAL AND ENVIRONMENTAL SERVICES
HISTORIC PRESERVATION SECTION
INDIVIDUAL STRUCTURE SURVEY FORM

HISTORIC SITES INVENTORY NO. 1501-9

HISTORIC NAME:
LOCATION: 7 East 5th Street

COMMON NAME:
BLOCK/LOT 9/9

MUNICIPALITY: Barnegat Light
USGS QUAD:
OWNER/ADDRESS:

COUNTY: Ocean
UTM REFERENCES:
Zone/Northing/Easting

DESCRIPTION

Construction Date: late 19th century

Source of Date: style

Architect:

Builder:

Style: Vernacular/Victorian Gothic Revival elements

Form/Plan Type: L-shaped

Number of Stories: 2½

Foundation: low, on piers

Exterior Wall Fabric: natural wood shingle

Fenestration: 2 bay

Roof/Chimneys: cross gable

Additional Architectural Description:

Windows are 2/2 with wooden surrounds and panelled shutters. A round arched window is located in the gable end. The 1st floor facade windows are elongated and have panels below them. An extended porch has square posts and shaped brackets. Ball pendants are located at the end of each gable roof. A one story addition is located in the rear.

PHOTO

Negative File No. 1501-9

Map (Indicate North)

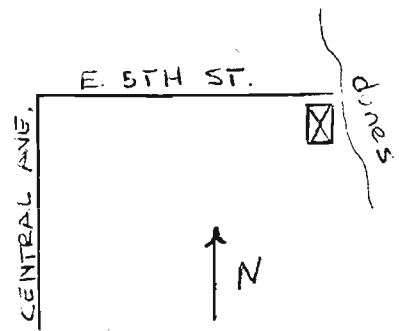
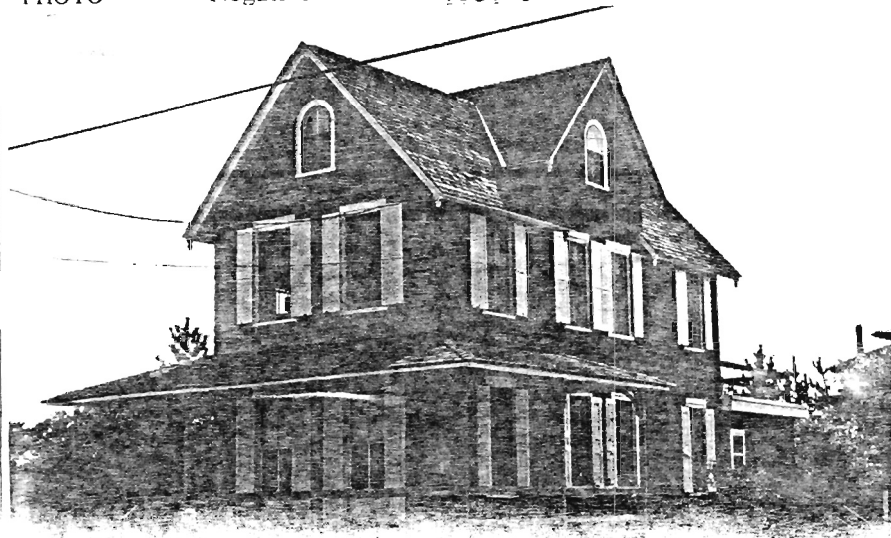

NEW JERSEY DEPARTMENT OF ENVIRONMENTAL PROTECTION
OFFICE OF CULTURAL AND ENVIRONMENTAL SERVICES
HISTORIC PRESERVATION SECTION, 109 WEST STATE STREET, TRENTON, NEW JERSEY 08625 (609) 292-2023

SITING, BOUNDARY DESCRIPTION, AND RELATED STRUCTURES:

The structure is located at the end of the street, next to the dunes and Atlantic Ocean. The buildings on the street are similar in scale, but date from the 20th century.

SURROUNDING ENVIRONMENT: Urban Suburban Scattered Buildings
Open Space Woodland Residential Agricultural Village
Industrial Downtown Commercial Highway Commercial Other

SIGNIFICANCE:

The structure is typical of many early cottages found in Barnegat Light employing cross gable roof, and a natural wood shingle exterior.

ORIGINAL USE: Residential
PHYSICAL CONDITION: Excellent Good Fair Poor
REGISTER ELIGIBILITY: Yes Possible No Part of District
THREATS TO SITE: Roads Development Zoning Deterioration
No Threat Other

COMMENTS:

REFERENCES:

Information gathered by Doris Lay. "Proposed Historic Sites of Barnegat Light, New Jersey."

RECORDED BY: M. May
ORGANIZATION: Heritage Studies

DATE: October 1980

NEW JERSEY OFFICE OF CULTURAL AND ENVIRONMENTAL SERVICES
HISTORIC PRESERVATION SECTION
INDIVIDUAL STRUCTURE SURVEY FORM

HISTORIC SITES INVENTORY NO. 1501-10

HISTORIC NAME: Peckworth House
LOCATION: 4 West 5th Street

COMMON NAME: Peckworth House
BLOCK/LOT 10/7

MUNICIPALITY: Barnegat Light
USGS QUAD:
OWNER/ADDRESS:

COUNTY: Ocean
UTM REFERENCES:
Zone/Northing/Easting

DESCRIPTION

Construction Date: late 19th century

Source of Date: style

Architect:

Builder:

Style: Vernacular

Form/Plan Type: rectangular

Number of Stories: 2½

Foundation: low, brick and cement

Exterior Wall Fabric: patterned natural wood shingle

Fenestration: 2 bay

Roof/Chimneys: gable, 1 rear chimney

Additional Architectural Description:

This small house contains unusual shingle patterns in its gable end. All windows are 2/2 with wooden surrounds. The first floor facade windows are paired. An open front porch, although somewhat altered, still retains its square posts and scroll brackets. Two original outbuildings still exist, a barn and ice shed.

PHOTO

Negative File No. 1501-10

Map (Indicate North)

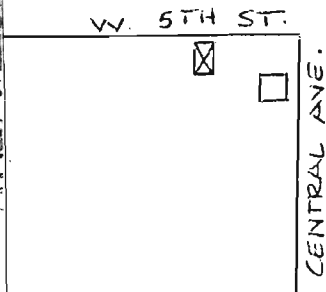
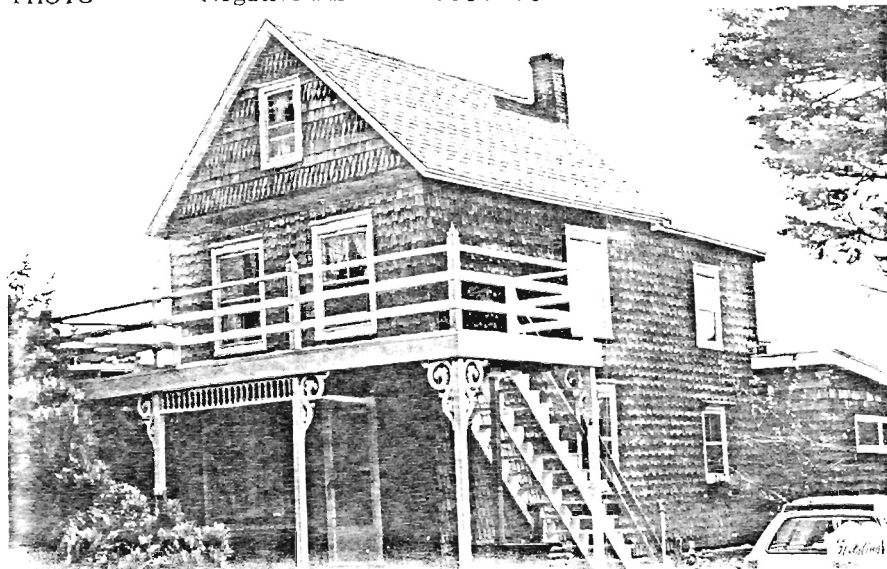

NEW JERSEY DEPARTMENT OF ENVIRONMENTAL PROTECTION
HISTORIC PRESERVATION SECTION, 109 WEST STATE STREET, TRENTON, NEW JERSEY 08625 (609) 292-2023

SITING, BOUNDARY DESCRIPTION, AND RELATED STRUCTURES:

The structure is located on a wooded lot on a block containing buildings of similar style and era. Two outbuildings are located in the rear yard.

SURROUNDING ENVIRONMENT: Urban Suburban Scattered Buildings
Open Space Woodland Residential Agricultural Village
Industrial Downtown Commercial Highway Commercial Other

SIGNIFICANCE:

The Peckworth house is typical of late 19th century vernacular structures found at Barnegat Light. The structure has a natural wood shingle exterior and an open front porch. Although the main house has been slightly altered, two 19th century outbuildings are still located on the small lot. One of these structures, the ice shed, was used by local fishermen for the storage of ice for fish. The ice was cut from the bay.

ORIGINAL USE: Residence
PHYSICAL CONDITION: Excellent Good Fair Poor
REGISTER ELIGIBILITY: Yes Possible No Part of District
THREATS TO SITE: Roads Development Zoning Deterioration
No Threat Other
PRESENT USE: Residential
COMMENTS:

REFERENCES:

Frich, W.T. Interview by Michael May, Barnegat Light, New Jersey, November 24, 1980.

Information gathered by Doris Lay. "Proposed Historic Sites of Barnegat Light, New Jersey."

RECORDED BY: M. May
ORGANIZATION: Heritage Studies

DATE: October 1980

NEW JERSEY OFFICE OF CULTURAL AND ENVIRONMENTAL SERVICES
HISTORIC PRESERVATION SECTION
INDIVIDUAL STRUCTURE SURVEY FORM

HISTORIC SITES INVENTORY NO. 1501-11

HISTORIC NAME: Bailey House
LOCATION: West 4th Street

COMMON NAME: Frich House
BLOCK/LOT

MUNICIPALITY: Barnegat Light
USGS QUAD:
OWNER/ADDRESS:

COUNTY: Ocean
UTM REFERENCES:
Zone/Northing/Easting

DESCRIPTION

Construction Date: c.1880

Source of Date: style

Architect:

Builder:

Style: Victorian Queen Anne

Form/Plan Type: L-shaped

Number of Stories: 2½

Foundation: low

Exterior Wall Fabric: asbestos siding and fishscale shingle

Fenestration: 2 bay

Roof/Chimneys: gable roof

Additional Architectural Description:

A turret is located in the southwest corner with a finial. A pent roof with a bracketed cornice runs along the roofline of the building. An enclosed porch is found on the west and south sides of the main section of the house. The porch has turned columns brought from the Philadelphia Centennial Exposition. An east wing was built in the 1920's. A work shed and a modernized servant's cottage is also found on the property.

PHOTO

Negative File No. 1501-11

Map (Indicate North)

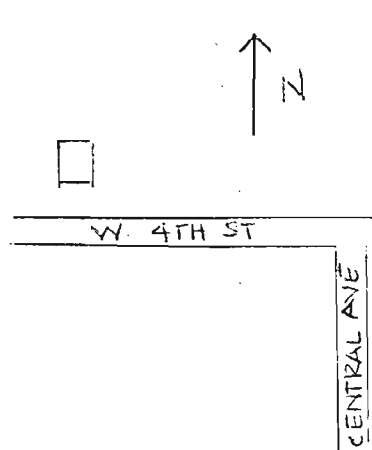
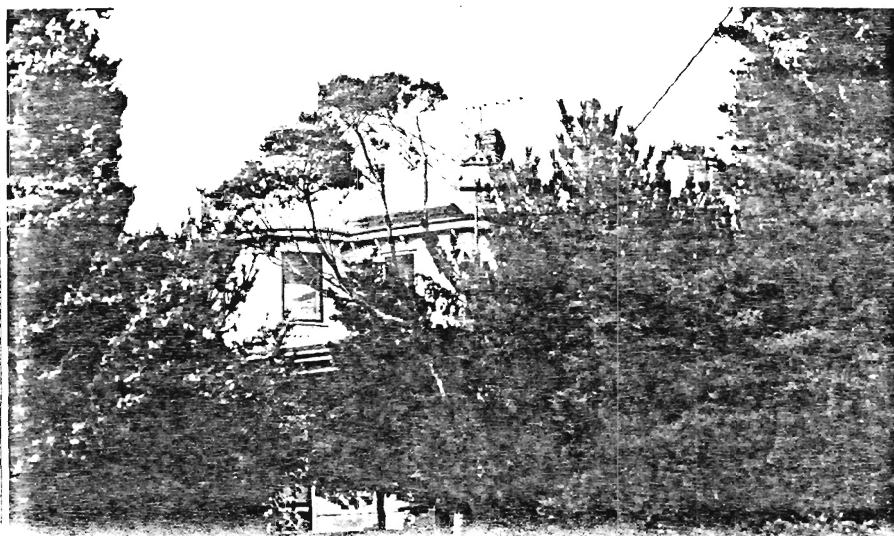

NEW JERSEY DEPARTMENT OF ENVIRONMENTAL PROTECTION
OFFICE OF CULTURAL AND ENVIRONMENTAL SERVICES
HISTORIC PRESERVATION SECTION, 109 WEST STATE STREET, TRENTON, NEW JERSEY 08625 (609) 292 - 2023

SITING, BOUNDARY DESCRIPTION, AND RELATED STRUCTURES: *

The structure is located on a large high piece of land filled with trees. Small outbuildings, including a servant's cottage and shed and garage are also on the property.

SURROUNDING ENVIRONMENT: Urban Suburban Scattered Buildings
Open Space Woodland Residential Agricultural Village
Industrial Downtown Commerical Highway Commercial Other

SIGNIFICANCE:

The structure, built in the early 1880's, was owned by Bailey, a principal in the Barnegat City Land Company, which sold lots and organized the town. The house is also important because it contained a windmill, servants' quarters and work shop, the latter 2 of which still exist. The posts for the porch came from a pavilion at the Philadelphia Centennial Exposition of 1876. These posts are unusual since they rest on thin metal legs.

ORIGINAL USE: Residential
PHYSICAL CONDITION: Excellent Good Fair Poor
REGISTER ELIGIBILITY: Yes Possible No Part of District
THREATS TO SITE: Roads Development Zoning Deterioration
No Threat Other

COMMENTS:

REFERENCES:

Frich, W.T. Interview by Michael May, Barnegat Light, New Jersey, November 24, 1980.

Information gathered by Doris Lay. "Proposed Historic Sites of Barnegat Light, New Jersey."

RECORDED BY: M. May
ORGANIZATION: Heritage Studies

DATE: November 1980

NEW JERSEY OFFICE OF HISTORIC PRESERVATION HISTORIC SITES INVENTORY # 1501-12
 HISTORIC DISTRICT SURVEY FORM

DISTRICT NAME: Independent Fishery UTM REFERENCES: Zone/Northing/Easting
 MUNICIPALITY: Barnegat Light A
 COUNTY: Ocean B
 TYPE OF DISTRICT: C
 USGS QUAD: D

DESCRIPTION: (General description of district as a whole and boundaries)

The district consists of 2 main structures, smaller outbuildings and docks along Barnegat Bay. The structures are one-story with clapboard or shingled exteriors. A small gabled roof, 3 bay building is located nearest the road. This structure has a center board and batten door flanked by 12 pane single sash windows. A long, narrow building is located west of the small shed and contains 12 doors with connecting sidelights. This "net-storage-house" has a slanting lean-to roof of corrugated tin. Small ice-fish storage sheds are located to the south. Newer buildings and docks are found to the west.

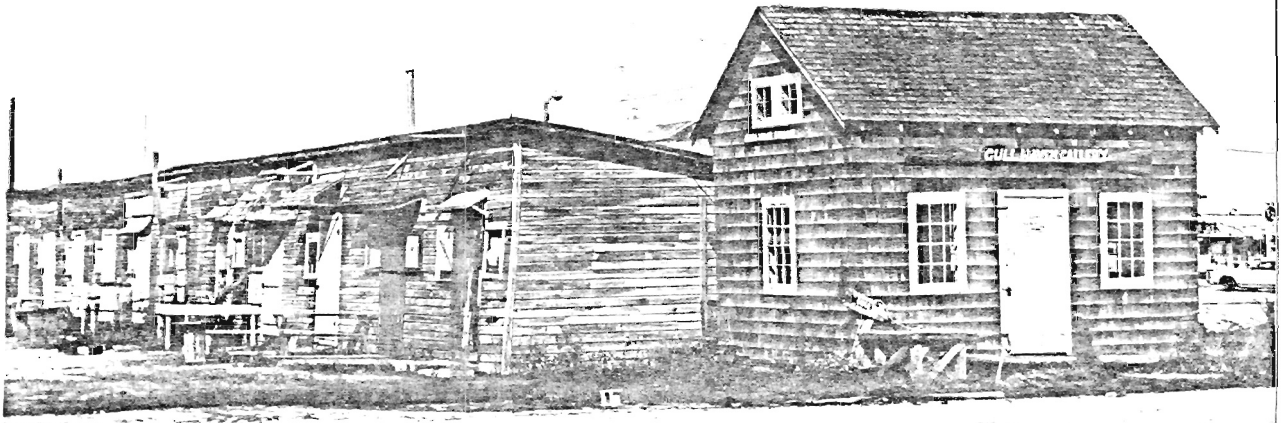

PHYSICAL CONDITION OF STRUCTURES: Excellent % Good 90% Fair 10% Poor %
 REGISTER ELIGIBILITY: [] Yes [X] Possible [] No
 THREATS TO DISTRICT/LOCAL ATTITUDES:
 COMMENTS:

DEPARTMENT OF ENVIRONMENTAL PROTECTION, DIVISION OF PARKS AND FORESTRY
 OFFICE OF HISTORIC PRESERVATION, 109 WEST STATE STREET, TRENTON, NEW JERSEY 08625 (609) 292-2023

SIGNIFICANCE:

The Independent Fishery, founded in the 1920s by a group of Scandinavian fishermen, was the first major cooperative in the country. The building's functions, including storage and drying of nets, dictated their form. Although changes in fishing techniques have rendered those operations obsolete, the fishery is still functioning.

REFERENCES: (Include representation in existing surveys)

"Viking Village Via Ziper," The Beach Haven Times, August 1973.

RECORDED BY: M. May
ORGANIZATION: Heritage Studies
DATE: November 1988

1501-L1

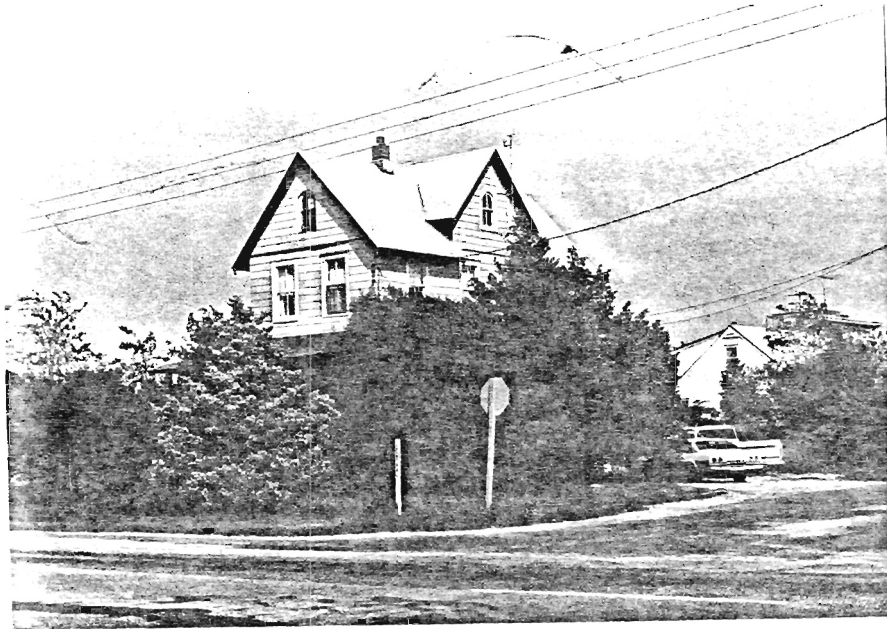

Dickerson House / northeast corner of 15th and Central

2½ story, 2 bay, asbestos siding, cross gable roof. An open porch runs across the first floor of the facade. 2/2 windows and gable end round arched windows are employed.

1501-L2

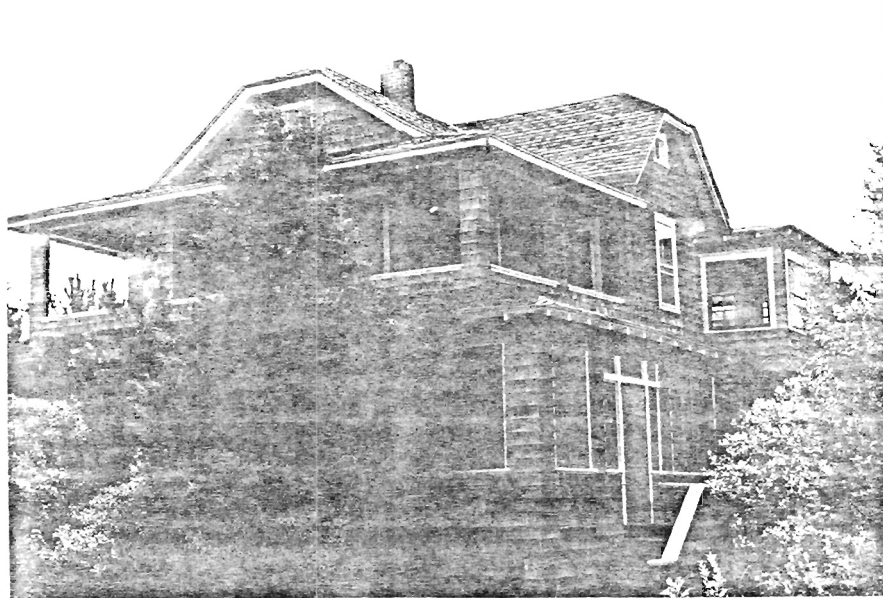

Walnut House / 11 East 12th Street

2½ story, 4 bay, natural wood shingle with jerkinhead roof. A two tier porch which is enclosed on the first floor has a shingled blind balustrade. Round panelled doors led to the second floor porch.

1501-L3

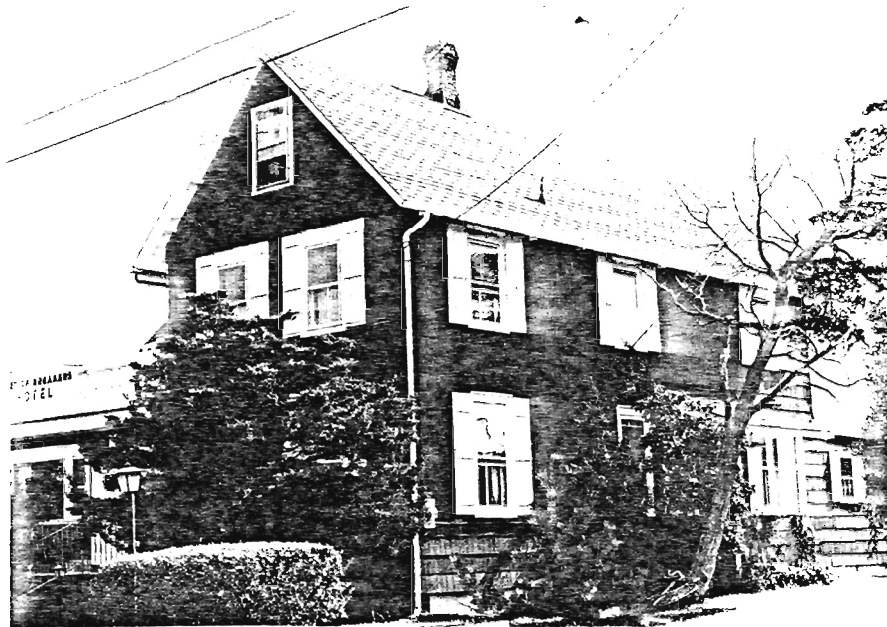

Social Hotel / West 5th Street

2½ story, asbestos siding, gable roof. The building is one of the few 19th century hotels remaining on the Island. A new wing has been added to the east and alterations to the original building have been made over the years.

1501-L4

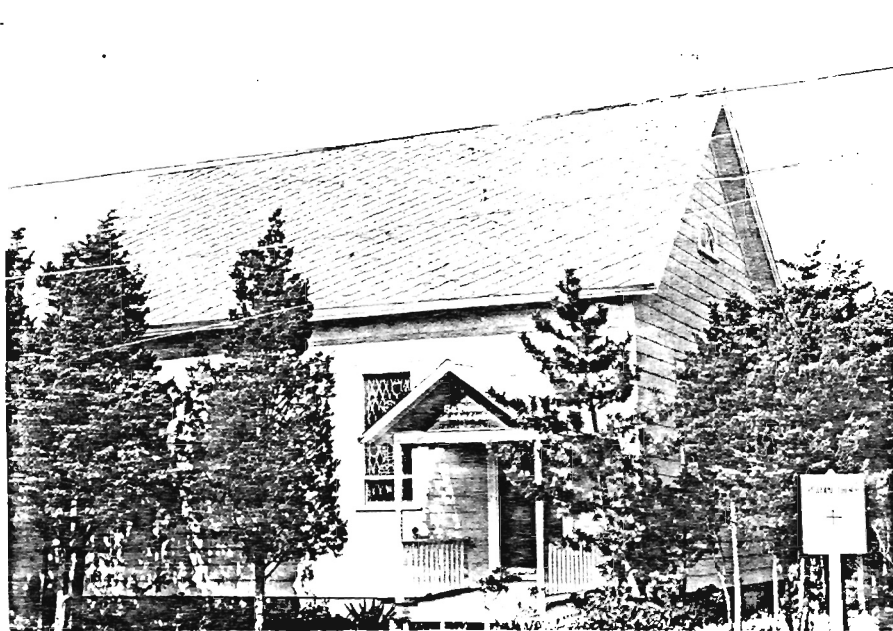

St. Peter's Episcopal Church

1 story, 4 bay, asbestos siding, gable roof. The church built circa 1890, has been altered by the installation of new windows.

1501-L5



Signal House / Central and 6th Avenue

3 story, 2 bay, natural wood shingle exterior, parapet roof. The structure constructed c.1900 is said to have been built to watch for ships at sea.

1501-L6



Butterworth's General Store / West 4th Street

2 story, 3 bay, natural wood shingle exterior, gable roof. The structure, now the "Deli", is one of the oldest buildings in the area, constructed c.1880. It was once a post office and general store.

7. Description

Condition

excellent
 good
 fair

deteriorated
 ruins
 unexposed

Check one

unaltered
 altered

Check one

original site
 moved date _____

Describe the present and original (if known) physical appearance

The building was constructed in 1904. Originally there had been essentially just one big room, with "conveniences" out-of-doors. There were separate cloakrooms and entrances for boys and girls. These entrances were consolidated and indoor plumbing added later. The building is 34' X 19 1/2' on the Northeast side and 21 1/2 feet on the Southwest side. It has a brick base that is 3 feet 4 inches, from the top of the base to the roofline is 13 feet. It has a slanted cedar shingle roof. The exterior sides are covered with asbestos siding. There have been few changes since its construction. The only ones are the bell tower was removed, a bathroom has been added and an oil heater was installed in the back room.



8. Significance

Period	Areas of Significance—Check and justify below			
<input type="checkbox"/> prehistoric	<input type="checkbox"/> archeology-prehistoric	<input type="checkbox"/> community planning	<input type="checkbox"/> landscape architecture	<input type="checkbox"/> religion
<input type="checkbox"/> 1400-1499	<input type="checkbox"/> archeology-historic	<input type="checkbox"/> conservation	<input type="checkbox"/> law	<input type="checkbox"/> science
<input type="checkbox"/> 1500-1599	<input type="checkbox"/> agriculture	<input type="checkbox"/> economics	<input type="checkbox"/> literature	<input type="checkbox"/> sculpture
<input type="checkbox"/> 1600-1699	<input type="checkbox"/> architecture	<input checked="" type="checkbox"/> education	<input type="checkbox"/> military	<input type="checkbox"/> social/ humanitarian
<input type="checkbox"/> 1700-1799	<input type="checkbox"/> art	<input type="checkbox"/> engineering	<input type="checkbox"/> music	<input type="checkbox"/> theater
<input type="checkbox"/> 1800-1899	<input type="checkbox"/> commerce	<input type="checkbox"/> exploration/settlement	<input type="checkbox"/> philosophy	<input type="checkbox"/> transportation
<input checked="" type="checkbox"/> 1900-	<input type="checkbox"/> communications	<input type="checkbox"/> industry	<input type="checkbox"/> politics/government	<input type="checkbox"/> other (specify)
		<input type="checkbox"/> invention		

Specific dates

Builder/Architect

Statement of Significance (in one paragraph)

The one-room schoolhouse was used until 1951 when the Long Beach Island Consolidated School was established. The school was attended by children from the whole northern end of Long Beach Island. The schoolhouse has deep association with the history of the area. After the building became the Barnegat Light Museum.

The schoolroom itself seems to have changed very little, although the desks have been removed. Originally, there were rows of student's desks running down the room; from south (the front of the room) to north, each row made up a class. The higher classes were in the eastern most row and the teacher's desk was usually the Southeastern quadrant of the room. The lower classes were along the western wall, here the blackboards were lower for the younger pupils. An old wood stove heated the room, it is still in the northwest corner of the classroom.

Initially, all the classes up to the eighth grade received their lessons there, but by 1942, it had gone down to the fifth grade. At its height, the school probably had about thirty students from Barnegat City and Harvey Cedars.

The school boasted one supply room and the consignment of books, tablets, pencils, crayons, chalk and the whole school was taught together. However, the pupils helped to teach each other: fifth graders helped the kindergarten children with their lessons, so everyone was usually aware of what the other classes were being taught.

The schoolhouse has always been the scene of great activity. This is evidenced in the School Record which runs for two hundred fifty two pages, from Volume 1, Number 1, September 26, 1902 to Volume 6, Number 8, November 9, 1908. The Record begins when school sessions took place in one of two little houses, the other, was rented, exactly alike. The school first opened September 22. Howard R. Strelman, a teacher in the school, wrote the first entry. All but one child of school age in the community was present that day. An unsigned entry on November 16, 1903 states, "school was begun in the new schoolhouse on Monday, and it is a very pleasant change from the old schoolhouse." Most of the entries in the record are of important events happening on local, national and even world levels. Eight items were noted in the front of the record which were to be included each week:

1. The weather for the week;
2. Record of attendance for week, together with those scholars named who deserve special mention for good lessons and deportment;

Item 8. Significance - Page 2

3. Anything new on school work;
4. Local news of interest;
5. National news of interest;
6. Criticism of any grammatical errors noticed at school;
7. Name of the editor for the following week;
8. Quotation or selection from some good author.

Barnegat Light Schoolhouse is no longer used as a school, but has retained much of the appearance it originally had over 70 years ago. It is significant because it represents the beginnings of public school education in Barnegat Light. Also it tells a little about the way of life in this community at the turn of century.

United States Department of the Interior
 Heritage Conservation and Recreation Service

For HCERS use only
 received
 date entered

**National Register of Historic Places
 Inventory—Nomination Form**

See instructions in *How to Complete National Register Forms*
 Type all entries—complete applicable sections

1. Name

historic Barnegat Lighthouse

and/or common

2. Location

street & number Northern tip end of Long Beach Island not for publication

city, town Barnegat Light vicinity of congressional district

state New Jersey code county Ocean code

3. Classification

Category	Ownership	Status	Present Use
<input type="checkbox"/> district	<input checked="" type="checkbox"/> public	<input type="checkbox"/> occupied	<input checked="" type="checkbox"/> museum
<input type="checkbox"/> building(s)	<input type="checkbox"/> private	<input checked="" type="checkbox"/> unoccupied	<input checked="" type="checkbox"/> park
<input checked="" type="checkbox"/> structure	<input type="checkbox"/> both	<input type="checkbox"/> work in progress	<input type="checkbox"/> private residence
<input type="checkbox"/> site	Public Acquisition	Accessible	<input type="checkbox"/> religious
<input type="checkbox"/> object	<input type="checkbox"/> in process	<input checked="" type="checkbox"/> yes: restricted	<input type="checkbox"/> scientific
	<input type="checkbox"/> being considered	<input type="checkbox"/> yes: unrestricted	<input type="checkbox"/> transportation
		<input type="checkbox"/> no	<input type="checkbox"/> other:

4. Owner of Property

name New Jersey Department of Environmental Protection

street & number P.O. Box 1390, John Fitch Plaza

city, town Trenton vicinity of state New Jersey

5. Location of Legal Description

courthouse, registry of deeds, etc. Ocean County Clerk's Office

street & number 118 Washington Street

city, town Toms River state New Jersey

6. Representation in Existing Surveys

title _____ has this property been determined eligible? yes no

date _____ federal state county local

7. Description

Condition		Check one	Check one
<input type="checkbox"/> excellent	<input type="checkbox"/> deteriorated	<input checked="" type="checkbox"/> unaltered	<input checked="" type="checkbox"/> original site
<input checked="" type="checkbox"/> good	<input type="checkbox"/> ruins	<input type="checkbox"/> altered	<input type="checkbox"/> moved date _____
<input type="checkbox"/> fair	<input type="checkbox"/> unexposed		

Describe the present and original (if known) physical appearance

The present Barnegat Lighthouse, built in 1857-58, replaced the original lighthouse which washed into the sea on November 2, 1857.

The first lighthouse was built in 1834 on a 5.2 acre tract of land purchased by the U. S. of America on October 25, 1834 from Bornt Slaight and his wife Ruth for \$300.00.

The lighthouse stood at latitude 39 degrees 45 minutes and 49 seconds and longitude 74 degrees 6 minutes and 25 seconds, built of wooden construction at a cost of \$6,000.00.

As the current of Barnegat Inlet shifted southward, cutting away and eroding the land, the lighthouse was in peril, so the government purchased an additional ten acres of land directly south of the original tract from John Ashley Brown on June 17, 1857. Fortunately the second lighthouse was built about fifteen hundred feet south of the original one. It was located on the southwest corner of the ten acre piece. All of that ten acres has washed away except for the small parcel upon which the 1857 lighthouse stands.

The 1857-58 lighthouse, built on a stone foundation, at a cost of \$45,000.00, stands 172 feet high, painted white at the bottom and red at the top. It has a base of twenty eight feet which tapers to fourteen feet at the observation platform. The thickness of the outer brick walls range from four and a half feet to twenty inches at the top.

217 steps lead from the base to the lantern. This spiral staircase is supported by the iron columns in the center of the structure.

The lantern which housed the lighting equipment measures twelve feet in diameter and is ten feet high. The original lens, six feet in diameter and eight feet high, was made in Paris in 1856. It was illuminated with oil-wick lamps, visible about twenty miles out to sea. In 1910 the oil wick lamp was replaced with incandescent oil vapor, later still to electricity.

3. Significance

Period	Areas of Significance—Check and justify below			
<input type="checkbox"/> prehistoric	<input type="checkbox"/> archeology-prehistoric	<input type="checkbox"/> community planning	<input type="checkbox"/> landscape architecture	<input type="checkbox"/> religion
<input type="checkbox"/> 1400-1499	<input type="checkbox"/> archeology-historic	<input type="checkbox"/> conservation	<input type="checkbox"/> law	<input type="checkbox"/> science
<input type="checkbox"/> 1500-1599	<input type="checkbox"/> agriculture	<input type="checkbox"/> economics	<input type="checkbox"/> literature	<input type="checkbox"/> sculpture
<input type="checkbox"/> 1600-1699	<input checked="" type="checkbox"/> architecture	<input type="checkbox"/> education	<input type="checkbox"/> military	<input type="checkbox"/> social/ humanitarian
<input type="checkbox"/> 1700-1799	<input type="checkbox"/> art	<input type="checkbox"/> engineering	<input type="checkbox"/> music	<input type="checkbox"/> theater
<input checked="" type="checkbox"/> 1800-1899	<input type="checkbox"/> commerce	<input type="checkbox"/> exploration/settlement	<input type="checkbox"/> philosophy	<input type="checkbox"/> transportation
<input type="checkbox"/> 1900-	<input type="checkbox"/> communications	<input type="checkbox"/> industry	<input type="checkbox"/> politics/government	<input type="checkbox"/> other (specify)
		<input type="checkbox"/> invention		

Specific dates 1834 1957-58 Builder/Architect Lt. George Meade, architect
 Capt. William F. Reynolds, Corp of Eng.

Statement of Significance (in one paragraph)

The treacherous shoals of Barnegat was a menace to the coastal shipping lanes along the eastern seaboard of New Jersey during the early half of the 19th century. These shipping lanes were filled with about 2800 ships a year as immigrants poured into America and European trade increased. Also American trade began to expand from Maine to South America. These ships, frequently blown off course during a violant coastal storm, needed a beacon, or lighted landmark, to guide them away from these treacherous shoals. Light houses were built by the government as a navigational instrument to lessen the danger to ships sailing so close to land, thus avoid- ing wrecks which cost lives and the loss of valuable ships and cargo.

. Barnegat Lighthouse "Old Barney" provided this 'beacon of light' from 1858 to 1926 when her lamps were dimished in favor of the Barnegat Light- ship anchored ten miles off shore.

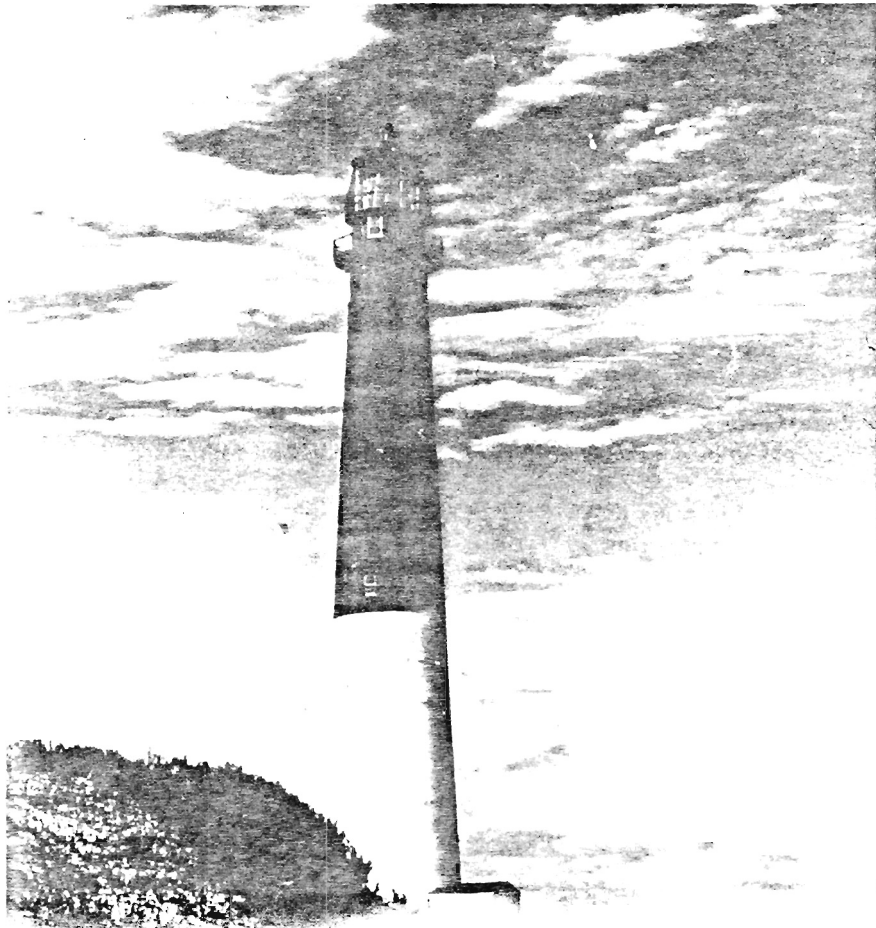

9. Major Bibliographical References

10. Geographical Data

Acreage of nominated property _____
Quadrangle name _____ Quadrangle scale _____

UMT References

A	<input type="text"/>	<input type="text"/>	<input type="text"/>	B	<input type="text"/>	<input type="text"/>	<input type="text"/>
	Zone	Easting	Northing		Zone	Easting	Northing
C	<input type="text"/>	<input type="text"/>	<input type="text"/>	D	<input type="text"/>	<input type="text"/>	<input type="text"/>
E	<input type="text"/>	<input type="text"/>	<input type="text"/>	F	<input type="text"/>	<input type="text"/>	<input type="text"/>
G	<input type="text"/>	<input type="text"/>	<input type="text"/>	H	<input type="text"/>	<input type="text"/>	<input type="text"/>

Verbal boundary description and justification

List all states and counties for properties overlapping state or county boundaries

state	code	county	code
state	code	county	code

11. Form Prepared By

Charles I. Wilson, Jr., DEP (originally)

name/title Pauline S. Miller (updated) Placed on National Register 1/25/71.

organization Ocean County Cultural & Heritage Comm date February 27, 1981

street & number 38 Hadley Aveunue telephone 244-2121 ext 2200

city or town Toms River state New Jersey

12. State Historic Preservation Officer Certification

The evaluated significance of this property within the state is:

___ national ___ state ___ local

As the designated State Historic Preservation Officer for the National Historic Preservation Act of 1966 (Public Law 89-665), I hereby nominate this property for inclusion in the National Register and certify that it has been evaluated according to the criteria and procedures set forth by the Heritage Conservation and Recreation Service.

State Historic Preservation Officer signature

title	date
For HCRS use only	
I hereby certify that this property is included in the National Register	
	date
Keeper of the National Register	
Attest:	date

LONG BEACH ISLAND

STATE AND NATIONAL REGISTER OF HISTORIC PLACES

ON REGISTERS: Barnegat City Public School, c. 1904, Barnegat Light Museum,
 Barnegat Lighthouse, c. 1857, Barnegat Light
 PENDING STATE REVIEW: Historical Resources of Beach Haven (97 buildings)

RECOMMENDED FOR STATE AND NATIONAL REGISTERS

The following list of buildings, districts or sites have been reviewed by the survey team and are considered eligible to be placed on the New Jersey and National Registers of Historic Places. For a complete explanation of the register program and criteria, contact the Office of Cultural and Environmental Services, 109 West State Street, Trenton, N.J. 08625. Telephone: (609) 292-2023.

FORM #	NAME AND ADDRESS	PART OF		
		YES	POSSIBLE	DISTRICT
1503-1to31	Historic Resources of Beach Haven (District Nomination)	X		
1503-33	The Shore - The Farm 319 Liberty Ave.	X		
1503-35	Old Dock Road Historic District, Beach Haven	X		
1518-1	Life Saving Station West and Pershing Aves., B.H. Heights			X
1518-2	Aunt Hill Atlantic Ave. & 25th St., Spray Beach		X	
1518-3	Life Saving Station Ocean & Beach Ave., B.H. Terrace	X		
1518-4	Brant Beach Railroad Station Stanton Ave., Brant Beach		X	
1518-5	Loveladies Life Saving Station, L.B.I. Blvd. Loveladies			X
1529-1	Ship Bottom Historic District, Ship Bottom	X		
1529-2	Life Saving Station #20 117 E. Ship Bottom Ave. S.B.			X
1509-1	Harvey Cedars Hotel Atlantic Ave., Harvey Cedars	X		
1509-3	Life Saving Station East Cape May Ave., Harvey Cedars	X		
1501-1	Benjamin Archer House Central & 12th, Barnegat Light		X	
1501-2	Zieber House 7 East 12th St., Barnegat Light		X	
1501-3	12 East 12th St., Barnegat Light		X	
1501-4	Larsen House 16 East 12th St., Barnegat Light		X	
1501-5	Old Archer House 18 East 12th St., Barnegat Light		X	
1501-6	Railroad Station West 11th St., Barnegat Light		X	
1501-7	11th and Central Ave., Barnegat Light		X	
1501-8	Haddock House Central between 6th & 7th, Barnegat Light	X		
1501-9	7 East 5th St., Barnegat Light		X	
1501-10	Peckworth House 4 West 5th St., Barnegat Light		X	
1501-11	Bailey House West 4th St., Barnegat Light		X	
1501-12	Independent Fishery Historic District, Barnegat Light		X	