

SHIP BOTTOM



FOR

OF

NEW JERSEY OFFICE OF HISTORIC PRESERVATION HISTORIC SITES INVENTORY # 1529-1  
 HISTORIC DISTRICT SURVEY FORM

DISTRICT NAME: Ship Bottom UTM REFERENCES: Zone/Northing/Easting  
 MUNICIPALITY: Ship Bottom A  
 COUNTY: Ocean B  
 TYPE OF DISTRICT: Residential C  
 USGS QUAD: D

DESCRIPTION: (General description of district as a whole and boundaries)

The district contains structures which are one to two stories in height and which are built on narrow lots approximately 16' wide. The buildings are therefore small in scale and tend to be long rectangular-shaped houses. The structures are constructed near the roads and are placed on short piers. Little open spaces are found in the area and most structures are within arms length of each other. Many of the homes have gabled roofs with their ends facing the street, however, hip, jerkinhead and gambrel roofs are also employed. All structures are shingled or clapboarded, however many have been sided with asbestos shingles. Other common features include the use of front porches, many of which are enclosed, grouped windows, shed dormers, and lean-to rear and side wings. The structures are grouped together on 3 narrow roads known as 26th and 27th Streets and Ship Bottom Avenue.

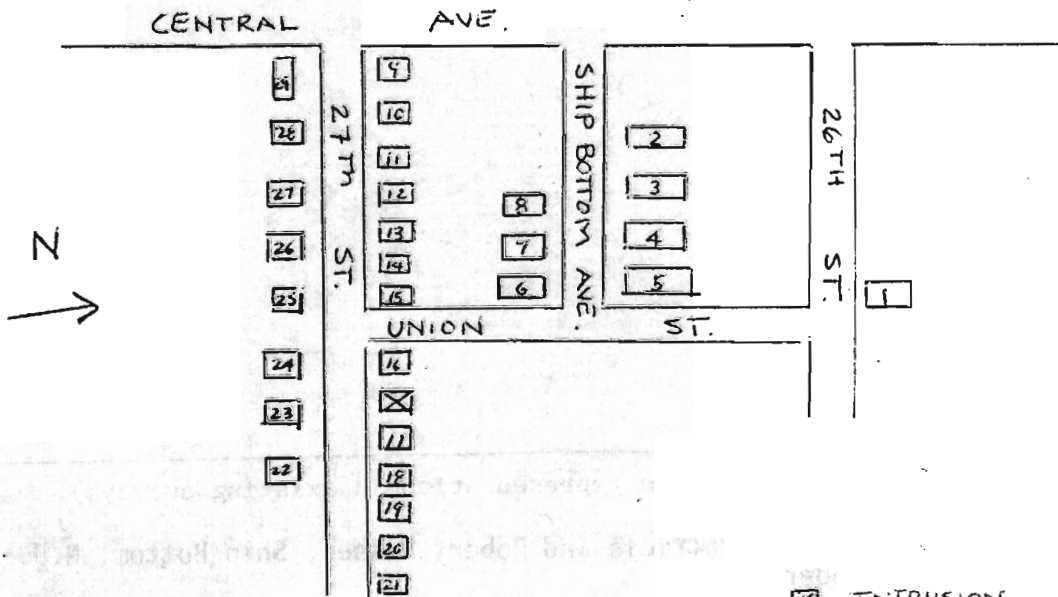

PHYSICAL CONDITION OF STRUCTURES: Excellent % Good % Fair % Poor %  
 REGISTER ELIGIBILITY: [X] Yes [ ] Possible [ ] No  
 THREATS TO DISTRICT/LOCAL ATTITUDES:  
 COMMENTS:

---

SIGNIFICANCE:

These small vernacular structures built at the turn of the century represent an unusual settlement on Long Beach Island; unlike many towns on the Island in which upper middle and upper class resorts were established. Ship Bottom was a small settlement of fishermen and their families. These people built vernacular structures and simple homes. These buildings are the earliest examples of such construction in the area. The Life Saving Station which stood on the vacant lot between 26th and 27th Streets was a main reason why the settlement existed here. The first station, #117 Ship Bottom Avenue, still exists as does the original post office at the corner of Union and 26th Street.

---

REFERENCES: (Include representation in existing surveys)

Interview with Patricia and Robert Nissen, Ship Bottom, N.J.  
October 1980.

---

RECORDED BY: M. May  
ORGANIZATION: Heritage Studies  
DATE: October 20, 1980

1529-1  
Ship Bottom Historic District  
Ship Bottom  
October 1980  
View: East

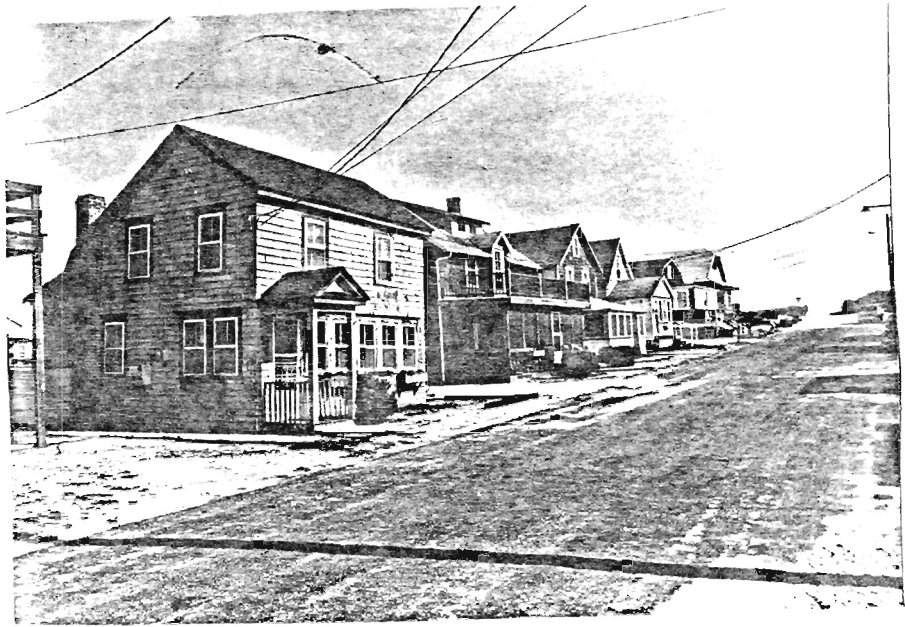

1529-1  
Ship Bottom Historic District  
Ship Bottom  
October 1980  
View: South

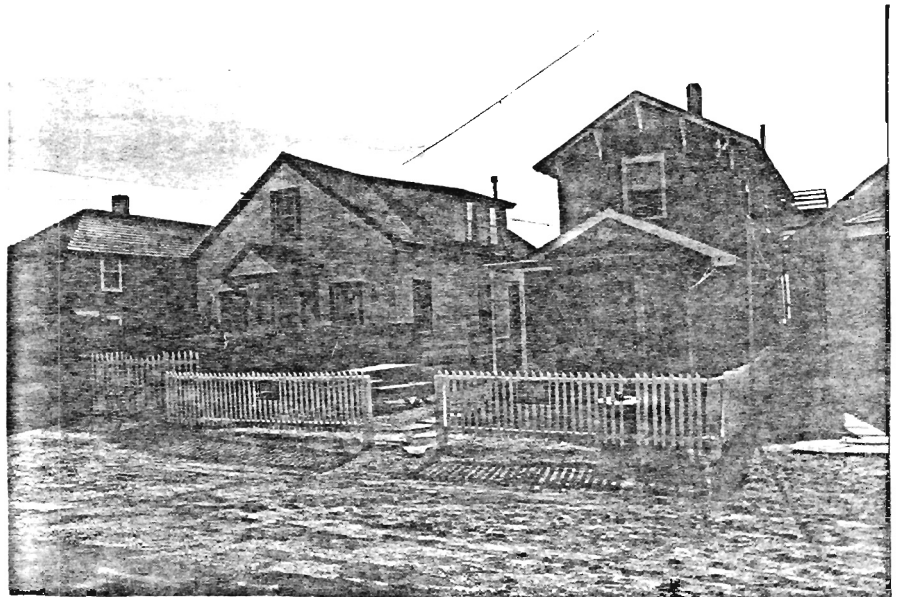

1529-1  
Ship Bottom Historic District  
Ship Bottom  
October 1980  
View: Southwest



NEW JERSEY OFFICE OF CULTURAL AND ENVIRONMENTAL SERVICES  
HISTORIC PRESERVATION SECTION  
INDIVIDUAL STRUCTURE SURVEY FORM

HISTORIC SITES INVENTORY NO. 1529-2

HISTORIC NAME: Life Saving Station #20  
LOCATION: 117 E. Ship Bottom Avenue

COMMON NAME:  
BLOCK/LOT 21/3

MUNICIPALITY: Ship Bottom  
USGS QUAD:  
OWNER/ADDRESS: Wayne and Esther Stauffer  
339 w. Main St. Leola, Pa.

COUNTY: Ocean  
UTM REFERENCES:  
Zone/Northing/Easting

DESCRIPTION

Construction Date: late 19th century

Source of Date: style

Architect:

Builder:

Style: Vernacular

Form/Plan Type: rectangular

Number of Stories: 2

Foundation: low, concrete block, lattice screening

Exterior Wall Fabric: painted cedar shingles, clapboard, asbestos shingle

Fenestration: 1 bay

Roof/Chimneys: gable

Additional Architectural Description:

All windows are 1/1. Two shed dormers are located on the east and west elevations. The structure is long and narrow. Many additions have been made to the roof and facade. An open porch is located on the west side, with square posts.

PHOTO

Negative File No. 1529-2

Map (Indicate North)

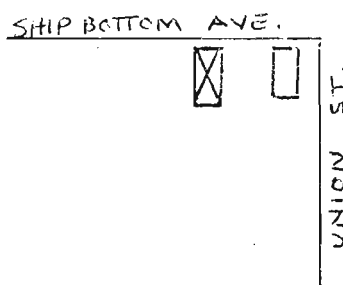
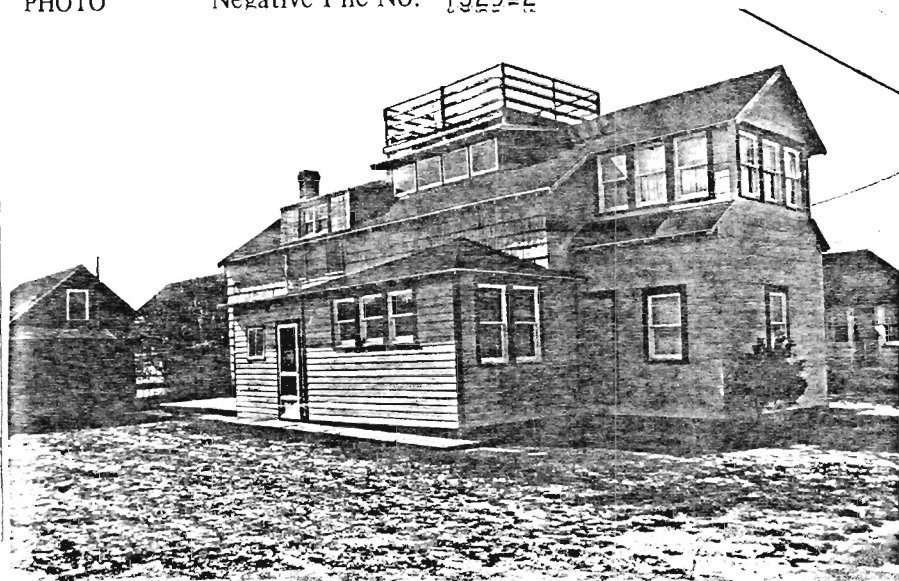

NEW JERSEY DEPARTMENT OF ENVIRONMENTAL PROTECTION  
HISTORIC PRESERVATION SECTION, 109 WEST STATE STREET, TRENTON, NEW JERSEY 08625 (609) 292-2023

SITING, BOUNDARY DESCRIPTION, AND RELATED STRUCTURES:

The structure is located on a narrow alley-like street in the oldest part of Ship Bottom. Similar structures built on approximately 20' by 40' lots surround the building.

SURROUNDING ENVIRONMENT: Urban  Suburban  Scattered Buildings   
Open Space  Woodland  Residential  Agricultural  Village   
Industrial  Downtown Commercial  Highway Commercial  Other

SIGNIFICANCE:

This structure was the first Life Saving Station at Ship Bottom. (A later structure, c.1900 has been demolished.) This vernacular, shingled building was influential in the establishment of Ship Bottom. Like other towns along the coast, a settlement was founded near the station at the turn of the century. The structure is similar in design to the early "Houses of Refuge" containing two floors and narrow proportions.

ORIGINAL USE: Life Saving Station  
PHYSICAL CONDITION: Excellent  Good  Fair  Poor   
REGISTER ELIGIBILITY: Yes  Possible  No  Part of District   
THREATS TO SITE: Roads  Development  Zoning  Deterioration   
No Threat  Other

COMMENTS:

REFERENCES:

Nash, Charles Edgar. Lure of Long Beach. Published by the L.B. Board of Trade 1936.

Ship Bottom Tax Office

RECORDED BY: M. May & P. Nissen  
ORGANIZATION: Heritage Studies

DATE: October 1980