UNITED STATES
DEPARTMENT OF THE INTERIOR
GEOLOGICAL SURVEY

UNITED STATES
DEPARTMENT OF COMMERCE
COAST AND GEODETIC SURVEY

FORKED RIVER QUADRANGLE
NEW JERSEY—OCEAN CO.
7.5 MINUTE SERIES (TOPOGRAPHIC)

116

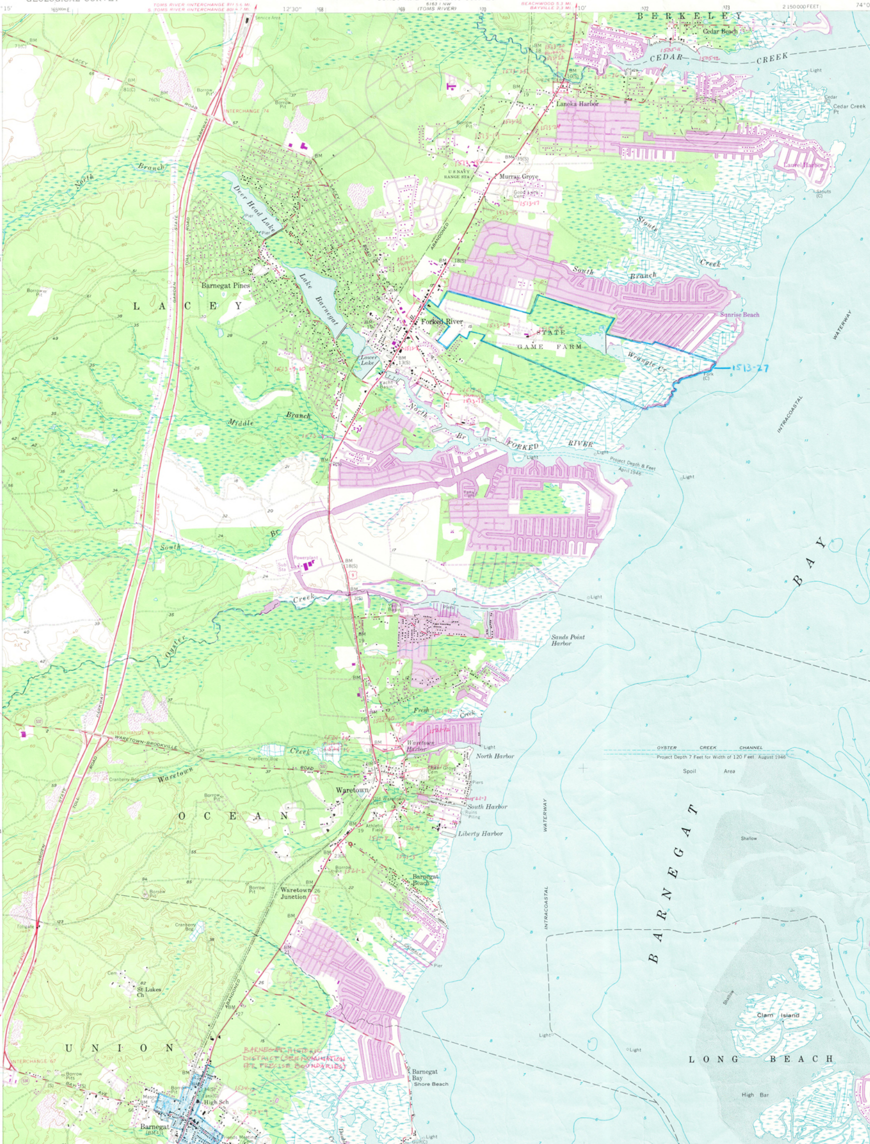

New Jersey Historic Sites Inventory
Ocean County Survey
O.C.C.H.C. - 1981

Mapped by U. S. Coast and Geodetic Survey
Edited and published by the Geological Survey

(WEST CREEK) 6163 III NE

(LONG BEACH NE) 6163 II NE

INTERIOR—GEOLOGICAL SURVEY, WASHINGTON, D.C.—1973

USC&GS T-9829

OCEAN COUNTY HISTORIC SITES SURVEY 1980-81

- Municipal code and historic site form #
- National Register site or pending nomination
- Proposed future historic district
- Streetscape form

Purple tint indicates extension of urban areas

aerial photographs taken 1972. This information not field checked

UTM GRID AND 1972 MAGNETIC NORTH DECLINATION AT CENTER OF SHEET

MN GN 11° 196 MILS 0°31' 9 MILS

SCALE 1:24 000

1 MILE

1000 0 1000 2000 3000 4000 5000 6000 7000 FEET

1 KILOMETER

CONTOUR INTERVAL 10 FEET
DATUM IS MEAN SEA LEVEL
DEPTH CURVES AND SOUNDINGS IN FEET—DATUM IS MEAN LOW WATER
SHORELINE SHOWN REPRESENTS THE APPROXIMATE LINE OF MEAN HIGH WATER
THE MEAN RANGE OF TIDE IS APPROXIMATELY 0.6 FEET

THIS MAP COMPLIES WITH NATIONAL MAP ACCURACY STANDARDS
FOR SALE BY U. S. GEOLOGICAL SURVEY, WASHINGTON, D. C. 20242
A FOLDER DESCRIBING TOPOGRAPHIC MAPS AND SYMBOLS IS AVAILABLE ON REQUEST

NEW JERSEY
QUADRANGLE LOCATION

ROAD CLASSIFICATION

Heavy-duty	Light-duty
Medium-duty	Unimproved dirt
U. S. Route	State Route

FORKED RIVER, N. J.

N3945—W7407.5/7.5

1953
PHOTOREVISED 1972
AMS 6163 I SW—SERIES V822