DEPARTMENT OF ENVIRONMENTAL PROTECTION
DIVISION OF WATER RESOURCES
N.J. GEOLOGICAL SURVEY
CN 029
TRENTON, N.J. 08625

PERMANENT FILE
THESE MAPS FOR REFERENCE ONLY

PERMANENT FILE
THESE MAPS FOR REFERENCE ONLY

DEPARTMENT OF ENVIRONMENTAL PROTECTION
DIVISION OF WATER RESOURCES
N.J. GEOLOGICAL SURVEY
CN 029
TRENTON, N.J. 08625

DIVISION OF PLANNING AND DEVELOPMENT
KENNETH H. CREVELING, Director
KEMBLE WIDMER, State Geologist

STATE OF NEW JERSEY

DEPARTMENT OF CONSERVATION AND ECONOMIC DEVELOPMENT

SALVATORE A. BONTEMPO, Commissioner

SHEET 22
TOPOGRAPHIC SERIES

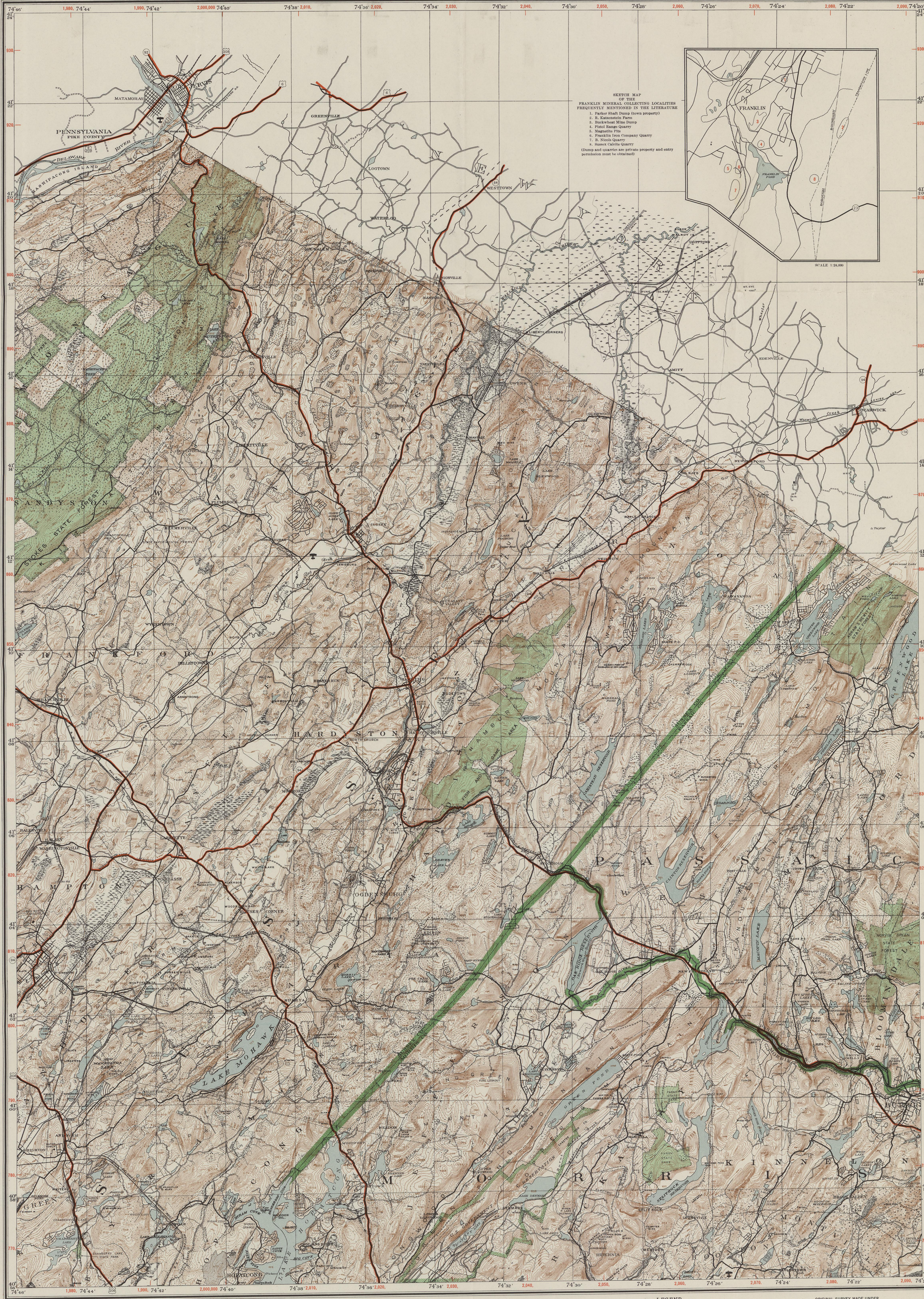

NOTE.—The curved lines are level lines drawn on the earth's surface. All points through which any given line passes are at the same level and their height above mean sea level is shown by the figures on the line. The rise or fall from any line to the next is, as the figures will show, 20 feet. Figures not on any line show the actual elevation of the surface at a point indicated by a small cross.

The numbers shown at the borders are for the Plane Coordinate Grid System, based on the N. J. Geodetic Control Survey. (The last three digits of the coordinates are omitted, viz: 1,890, equals 1,890,000 feet).

Origin: X 74°-40'-00" 2,000,000 feet
Y 38°-50'-00" 0 feet

KEY TO ADJOINING SHEETS

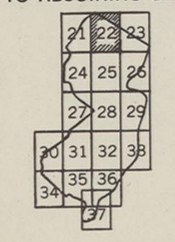

Scale: 1 Mile to an Inch.
Miles
Yards
Meters
A. HOEN & CO. BALTIMORE, MD.
Contour interval: 20 feet

LEGEND

- COUNTY BOUNDARIES
- TOWNSHIP AND BOROUGH BOUNDARIES
- U. S. HIGHWAYS
- STATE HIGHWAYS
- IMPROVED ROADS
- SECONDARY ROADS
- PRIMATIVE ROADS
- RAILROAD STATIONS
- LICENSED AIRPORTS
- CEMETERY
- WOODED SWAMP
- FRESH MARSH
- *Geodetic Stations*
- QUARRIES
- ACTIVE MINES
- INACTIVE MINES
- MAGNETIC IRON-ORE MINES
- HEMATITE & ZINC MINES

ORIGINAL SURVEY MADE UNDER DIRECTION OF C. C. VERMEULE, TOPOGRAPHER IN 1880-3.
1947 REVISION BY R. G. BLANCHARD, TOPOGRAPHIC ENGINEER.
REVISION OF 1960 BY STAFF OF THE BUREAU OF GEOLOGY AND TOPOGRAPHY

SHEET 22
TOPOGRAPHIC SERIES