

# GARDNERS BASIN LIVING SHORELINE INSTALLATION Block 103 Lot 6

**CITY OF ATLANTIC CITY    ATLANTIC COUNTY    NEW JERSEY**

**SHEET INDEX**

- C-1 TITLE SHEET
- C-2 EXISTING CONDITIONS PLAN
- C-3 SITE DEVELOPMENT PLAN
- C-4 PLAN OF CROSS-SECTIONS & DETAILS

COPYRIGHT © 2011 ARTHUR W. PONZIO COMPANY & ASSOCIATES, INC. ALL RIGHTS RESERVED. THE COPY OR USE OF THIS DOCUMENT OR ANY PORTION THEREOF IS STRICTLY PROHIBITED WITHOUT THE WRITTEN CONSENT OF THE PREPARED. THIS DOCUMENT IS THE SOLE PROPERTY OF ARTHUR W. PONZIO COMPANY & ASSOCIATES, INC. AND HAS BEEN PREPARED SPECIFICALLY FOR USE BY THE OWNER (CLIENT) OF THIS PROJECT AT THIS SITE. IT SHOULD NOT BE USED BY ANY OTHER PERSON OR ENTITY AND MAY NOT BE COPIED IN ANY WAY FOR ANY OTHER PURPOSE AT ANY TIME.

ALL WORK SHALL COMPLY WITH ALL APPLICABLE FEDERAL, STATE AND LOCAL LAWS AND SAFETY REQUIREMENTS AND SHALL BE PERFORMED IN ACCORDANCE WITH THE LATEST PROVISIONS OF THE INTERNATIONAL CODES AND STANDARDS. THE BEST OF THIS PREPARED FOR THE STATE OF NEW JERSEY, ADOPTED TO THE A.S.P.C. 1989, 1993, THE NEW JERSEY UNIFORM CONSTRUCTION CODE, SOCA AREA SPECIFICATIONS, ALL LOCAL ORDINANCES AND PERMIT CONDITIONS.

ARTUR W. PONZIO & ASSOCIATES, INC. RESPONSIBILITIES DO NOT INCLUDE ANY FIELD INSPECTION, CONSTRUCTION MANAGEMENT, CONSTRUCTION OR CONTRACTOR'S COMPLIANCE WITH CONSTRUCTION DOCUMENTS.



**ARTHUR W. PONZIO CO. & ASSOCIATES, INC.**  
**SURVEYORS, PLANNERS, ENGINEERS**  
 400 NORTH DOVER AVENUE, ATLANTIC CITY, N. J. 08401  
 PHONE: 609-344-8194    FAX: 609-344-1594  
 NEW JERSEY STATE AUTH. NO.: 24GA28001300

NO.	DATE	BY	DESCRIPTION	NO.	DATE	BY	DESCRIPTION

**JON J. BARNHART**  
 PROFESSIONAL PLANNER N.J. NO. 2676  
 PROFESSIONAL ENGINEER N.J. NO. GE43483

**ARTHUR W. PONZIO, JR.**  
 PROFESSIONAL PLANNER N.J. NO. 2676  
 PROFESSIONAL LAND SURVEYOR N.J. NO. 28314

**TITLE SHEET**  
 BLOCK 103    LOT 6  
 ATLANTIC CITY    ATLANTIC COUNTY    NEW JERSEY  
 SCALE: NO SCALE    DATE: 1-15-16    BY: T DASE    PROJ. NO.: 32566

SHEET NO.  
**C-1**  
 SHEET 1 of 4



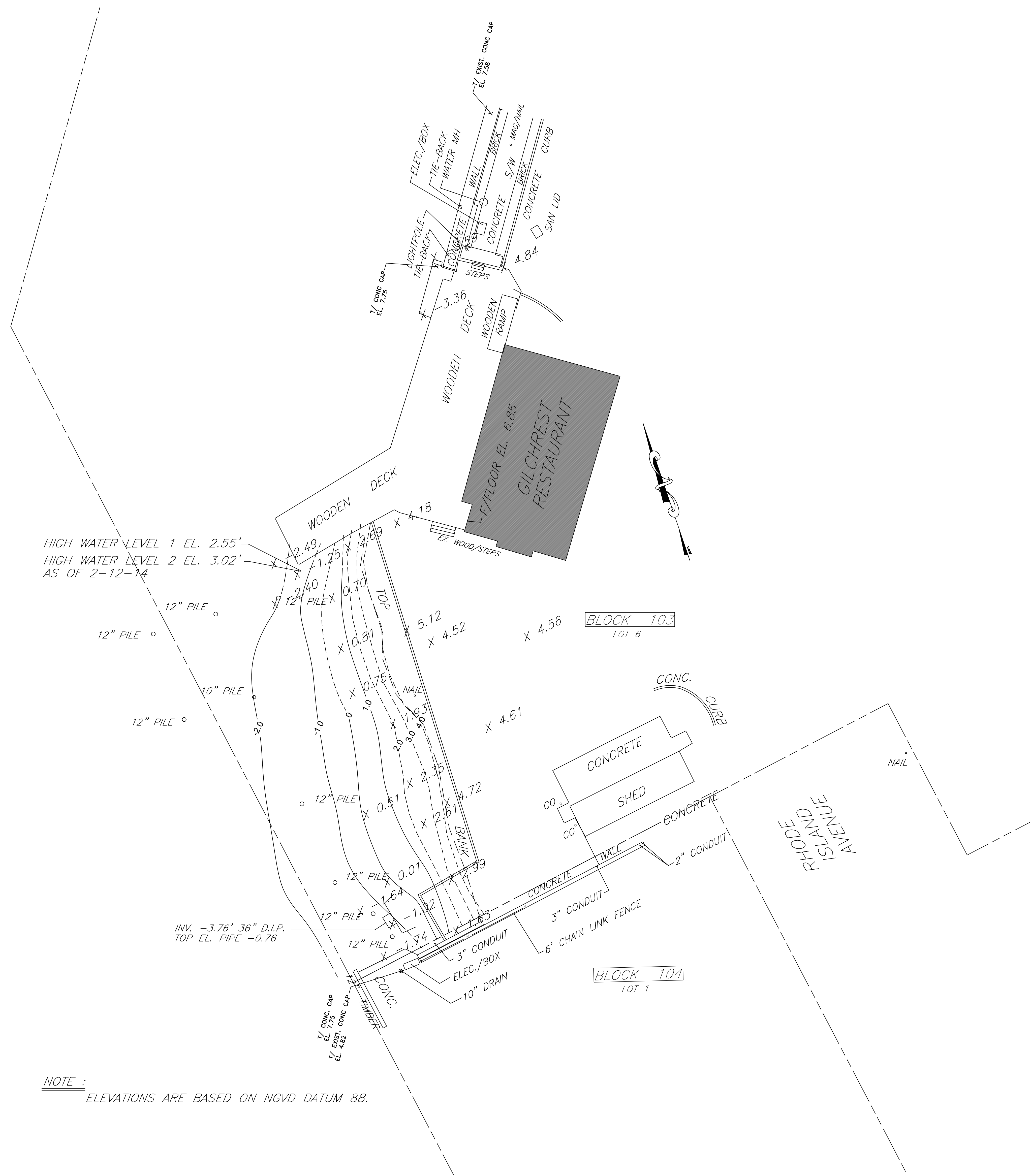

HIGH WATER LEVEL 1 EL. 2.55'  
 HIGH WATER LEVEL 2 EL. 3.02'  
 AS OF 2-12-14

BLOCK 103  
 LOT 6

BLOCK 104  
 LOT 1

NOTE :  
 ELEVATIONS ARE BASED ON NGVD DATUM 88.

GENERAL NOTES

- SUBJECT PROPERTIES LIE IN FIA FIRM ZONE A8 AS SHOWN ON THE FEMA FLOOD INSURANCE RATE MAP FOR THIS COMMUNITY.
- PERMANENT MARKERS OMITTED FROM SURVEYOR'S CONTRACT.
- OFFSETS SHOWN ARE GIVEN FOR CHECKING COMPLIANCE WITH DEED RESTRICTIONS AND ZONING REGULATIONS ONLY. OFFSETS SHALL NOT BE USED FOR ANY OTHER PURPOSES. SURVEYOR SHALL NOT HAVE ANY LIABILITY OR RESPONSIBILITY IF THE OFFSETS SHOWN ARE USED OTHER THAN AS INTENDED.
- THIS PROPERTY IS SUBJECT TO DOCUMENTS OF RECORD, UNDERGROUND IMPROVEMENTS, EASEMENTS, PROPERTY LINE AGREEMENTS OR OTHER CONDITIONS UNKNOWN TO THE SURVEYOR ARE NOT SHOWN. SURVEYOR RESERVES THE RIGHT TO MODIFY THIS SURVEY SHOULD ANY SUCH INFORMATION BECOME AVAILABLE.
- SURVEYOR'S SIGNATURE AND SEAL SIGNIFY THAT THIS SURVEY WAS PERFORMED UNDER MY DIRECT SUPERVISION. ONLY SIGNED SEALED COPIES SHALL BE CONSIDERED AS TRUE COPIES.
- THE ILLUSTRATION OF RIPARIAN CLAIMS OR RIGHTS, OR UNREGULATED OR REGULATED WETLANDS IMPACTING SUBJECT PROPERTY, IF ANY, ARE NOT INCLUDED AS A PART OF SURVEYOR'S CONTRACT WITH CLIENT. SURVEYOR RESERVES THE RIGHT TO MODIFY THIS SURVEY SHOULD CLIENT REQUEST THESE ADDITIONAL SERVICES.
- THIS SURVEY HAS BEEN PREPARED ONLY FOR THE USE OF THE NAMED PARTIES. SURVEYOR SHALL NOT HAVE ANY LIABILITY OR RESPONSIBILITY FOR USE WITH SURVEY AFFIDAVIT, OR FOR USE BY ANY OTHER PERSON OR ENTITY NOT SPECIFICALLY NAMED, FOR ANY REASONS OTHER THAN AS ORIGINALLY INTENDED.
- THE DETECTION, LOCATION OR IDENTIFICATION OF HAZARDOUS SUBSTANCES IS NOT INCLUDED AS PART OF SURVEYOR'S CONTRACT WITH CLIENT.
- ELEVATIONS SHOWN ON THIS PLAN REFERENCE NGVD 1929 DATUM.
- NO DEED RESEARCH HAS BEEN PERFORMED TO AID IN THE PREPARATION OF THIS SURVEY. ALL PROPERTY LINE DATA TAKEN FROM ATLANTIC CITY TAX MAP.

- SURVEY REFERENCES
- ATLANTIC CITY TAX MAP
  - VARIOUS PROPERTY SURVEYS AND SITE PLANS BY ARTHUR W. PONZIO CO.

PRESENT EPOCH (1983-2001)  
 TIDE STATION: ATLANTIC CITY  
 STEEL PIER : JU0312, STATION ID 8534720

NAVD88 DATUM	NGVD29 DATUM	M.L.L.W. DATUM
4.0	5.0	7.0
3.0	4.0	6.0
2.0	3.0	5.0
1.98 M.H.W.	3.32 M.H.W.	4.60 M.H.W.
1.67 M.H.W.	2.91 M.H.W.	4.19 M.H.W.
1.0	2.0	4.0
0.0	1.0	3.0
0.09 NAVD88	1.34FT	2.62 NAVD 88
-0.41 M.S.L.	1.0	2.71 M.S.L.
-0.44 M.T.L.	0.90 M.T.L.	2.18 M.T.L.
-1.0	0.0	1.0
-2.0	-1.0	0.0
-2.45 M.L.W.	-1.11 M.L.W.	0.17 M.L.W.
-2.82 M.L.L.W.	-1.28 M.L.L.W.	0.00 M.L.L.W.
-3.0	-2.0	-1.0
	-3.0	-2.0
		-3.0

MLLW TO NAVD 88 IS (MLLW-2.62+NAVD88)  
 NGVD 29 TO NAVD IS (NGVD 29 - 1.34 = NAVD88)  
 MLLW TO NGVD29 IS (MLLW- 1.28 = NGVD29)

**ARTHUR W. PONZIO CO. & ASSOCIATES, INC.**  
 SURVEYORS, PLANNERS, ENGINEERS  
 400 NORTH DOVER AVENUE, ATLANTIC CITY, N. J. 08401  
 PHONE: 609-344-8194 FAX: 609-344-1594  
 NEW JERSEY STATE AUTH. NO.: 24GA28001300

NO.	DATE	BY	DESCRIPTION	NO.	DATE	BY	DESCRIPTION

**JON J. BARNHART**  
 PROFESSIONAL PLANNER N.J. NO. [Signature]  
 PROFESSIONAL ENGINEER N.J. NO. GE43483

**ARTHUR W. PONZIO, JR.**  
 PROFESSIONAL PLANNER N.J. NO. 2676 [Signature]  
 PROFESSIONAL LAND SURVEYOR N.J. NO. 28314

EXISTING CONDITIONS / DEMO PLAN  
 BLOCK 103 LOT 6  
 ATLANTIC CITY ATLANTIC COUNTY NEW JERSEY  
 SCALE: 1" = 10'  
 DATE: 1-15-16  
 BY: T DASE  
 PROJ. NO.: 32566

SHEET NO.  
**C-2**  
 SHEET 2 of 4

COPYRIGHT © 2011 ARTHUR W. PONZIO COMPANY & ASSOCIATES, INC. ALL RIGHTS RESERVED. THE COPY OR USE OF THIS DOCUMENT ON ANY PORTION THEREOF IS STRICTLY PROHIBITED WITHOUT THE WRITTEN CONSENT OF THE PREPARED. THIS DOCUMENT IS THE SOLE PROPERTY OF ARTHUR W. PONZIO COMPANY & ASSOCIATES, INC. AND HAS BEEN PREPARED SPECIFICALLY FOR USE BY THE OWNER (CLIENT) OF THIS PROJECT AT THIS SITE. IT SHOULD NOT BE USED BY ANY OTHER PERSON OR ENTITY AND MAY NOT BE COPIED IN ANY WAY FOR ANY OTHER PURPOSE AT ANY TIME.

ALL WORK SHALL COMPLY WITH ALL APPLICABLE FEDERAL, STATE AND LOCAL LAWS AND SAFETY REQUIREMENTS. APPROVAL BE OBTAINED IN ALL APPLICABLE STATES WITH THE LATEST PROVISIONS OF THE REGULATIONS. ANY SHALL BE THE GENERAL PRACTICE OF THE TRADE AND THE PROFESSIONAL ACTS OF THE STATE OF NEW JERSEY, ADOPTED TO THE A.S.P.A. 1988, 1989, THE NEW JERSEY UNIFORM CONSTRUCTION CODE, BOOK AFTER PROVISIONS, ALL LOCAL ORDINANCES AND PERMIT CONDITIONS.

A.W. PONZIO CO. & ASSOCIATES, INC. RESPONSIBILITIES DO NOT INCLUDE ANY FIELD INSPECTION, CONSTRUCTION MANAGEMENT, CONSTRUCTION OR CONTRACTORS COMPLIANCE WITH CONSTRUCTION DOCUMENTS.

**Gardner's Basin Living Shoreline Installation**

**LEGEND:**



1. **Saltmarsh Cordgrass Wetland** – 1,700 square feet of saltmarsh cordgrass (*Spartina alterniflora*) wetland will be established landward of the proposed low profile stone sills within areas filled or graded to elevation + 1.0 foot. Saltmarsh cordgrass will extend upslope to elevation + 1.5 feet. The saltmarsh cordgrass planting will consist of 850, two (2)-inch plugs. Each plug shall consist of a minimum of four (4) stems with a well established root mass within it's container. Plugs will be planted on a minimum grid of 18-inches on center throughout the planting area. Plugs shall be planted such that their root mass is buried one half (1/2) to three quarter (3/4)-inch below the marsh surface with soil packed around the plug. Each plug shall receive a 30 gram application of 19-6-12 Osmocote fertilizer (or equivalent) at the time of planting.



2. **Salt Meadow Cordgrass** – On the proposed embankment between elevations of + 1.5 feet to + 3.0 feet, 300 salt meadow cordgrass (*Spartina alterniflora*) plugs shall be installed on one (1) foot centers throughout the area. Each plug shall be planted and fertilized as specified for salt marsh cordgrass (*S. alterniflora*) above.

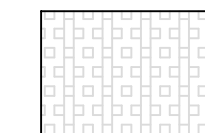

3. **Native Landscape Area** – Following placement of topsoil and soil amendment as needed, an area of native landscaping shall be established on the proposed embankment. Prior to placement of soil erosion matting, the native landscape area shall be seeded throughout with three (3) pounds of Ernst conservation seeds: Native Steep Slope Mix with Annual Ryegrass (ERNMX-18). Two (2) pounds of switch grass (*Panicum virgatum*) shall also be seeded throughout the native landscape area.

In addition to establishing stabilization by native and warm season grasses, 18 shrubs will be planted at random through the area spaced roughly on six (6) feet centers. Shrubs shall consist of a minimum three (3) to four (4) feet tall container nursery grown stock. Species shall consist of six (6) high tide bush (*Iva frutescens*) planted along the lower portion of the slope, six (6) groundsel tree (*Baccharis halimifolia*) planted on mid to upper slope areas and six (6) bayberry (*Morella pensylvanica*) planted along the upper slope. Each transplant shall receive a subsurface application of Agriform tablets, 20-10-5 at the manufactures recommended rates at the time of planting.

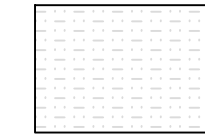

4. **Upper Landscape Area** – The upland landscape area will be a mowed and managed area established with cool season grasses (tall fescue, Kentucky bluegrass, annual ryegrass, and perennial ryegrass). Following top soiling, seeding and any necessary soil amendments, the area will be stabilized with soil erosion matting.

**GENERAL NOTES**

- SUBJECT PROPERTIES LIE IN FIA FIRM ZONE A8 AS SHOWN ON THE FEMA FLOOD INSURANCE RATE MAP FOR THIS COMMUNITY.
- PERMANENT MARKERS OMITTED FROM SURVEYOR'S CONTRACT.
- OFFSETS SHOWN ARE GIVEN FOR CHECKING COMPLIANCE WITH DEED RESTRICTIONS AND ZONING REGULATIONS ONLY. OFFSETS SHALL NOT BE USED FOR ANY OTHER PURPOSES. SURVEYOR SHALL NOT HAVE ANY LIABILITY OR RESPONSIBILITY IF THE OFFSETS SHOWN ARE USED OTHER THAN AS INTENDED.
- THIS PROPERTY IS SUBJECT TO DOCUMENTS OF RECORD, UNDERGROUND IMPROVEMENTS, EASEMENTS, PROPERTY LINE AGREEMENTS OR OTHER CONDITIONS UNKNOWN TO THE SURVEYOR ARE NOT SHOWN. SURVEYOR RESERVES THE RIGHT TO MODIFY THIS SURVEY SHOULD ANY SUCH INFORMATION BECOME AVAILABLE.
- SURVEYOR'S SIGNATURE AND SEAL SIGNIFY THAT THIS SURVEY WAS PERFORMED UNDER MY DIRECT SUPERVISION. ONLY SIGNED SEALED COPIES SHALL BE CONSIDERED AS TRUE COPIES.
- THE ILLUSTRATION OF RIPARIAN CLAIMS OR RIGHTS, OR UNREGULATED OR REGULATED WETLANDS IMPACTING SUBJECT PROPERTY, IF ANY, ARE NOT INCLUDED AS A PART OF SURVEYOR'S CONTRACT WITH CLIENT. SURVEYOR RESERVES THE RIGHT TO MODIFY THIS SURVEY SHOULD CLIENT REQUEST THESE ADDITIONAL SERVICES.
- THIS SURVEY HAS BEEN PREPARED ONLY FOR THE USE OF THE NAMED PARTIES. SURVEYOR SHALL NOT HAVE ANY LIABILITY OR RESPONSIBILITY FOR USE WITH SURVEY AFFIDAVIT, OR FOR USE BY ANY OTHER PERSON OR ENTITY NOT SPECIFICALLY NAMED, FOR ANY REASONS OTHER THAN AS ORIGINALLY INTENDED.
- THE DETECTION, LOCATION OR IDENTIFICATION OF HAZARDOUS SUBSTANCES IS NOT INCLUDED AS PART OF SURVEYOR'S CONTRACT WITH CLIENT.
- ELEVATIONS SHOWN ON THIS PLAN REFERENCE NGVD 1929 DATUM.
- NO DEED RESEARCH HAS BEEN PERFORMED TO AID IN THE PREPARATION OF THIS SURVEY. ALL PROPERTY LINE DATA TAKEN FROM ATLANTIC CITY TAX MAP.

**SURVEY REFERENCES**

- ATLANTIC CITY TAX MAP
- A PLAN OF A PORTION OF ATLANTIC CITY ENTITLED "CURB ELEVATIONS & STORMWATER DRAINS"
- VARIOUS PROPERTY SURVEYS AND SITE PLANS BY ARTHUR W. PONZIO CO.



**ARTHUR W. PONZIO CO. & ASSOCIATES, INC.**  
 SURVEYORS, PLANNERS, ENGINEERS  
 400 NORTH DOVER AVENUE, ATLANTIC CITY, N. J. 08401  
 PHONE: 609-344-8194 FAX: 609-344-1594  
 NEW JERSEY STATE AUTH. NO.: 24GA28001300

NO.	DATE	BY	DESCRIPTION	NO.	DATE	BY	DESCRIPTION
REVISIONS							

**JON J. BARNHART**  
 PROFESSIONAL PLANNER N.J. NO. [blank]  
 PROFESSIONAL ENGINEER N.J. NO. GE43483

**ARTHUR W. PONZIO, JR.**  
 PROFESSIONAL PLANNER N.J. NO. 2676  
 PROFESSIONAL LAND SURVEYOR N.J. NO. 28314

**SITE DEVELOPMENT PLAN**  
 BLOCK 103 LOT 6  
 ATLANTIC CITY ATLANTIC COUNTY NEW JERSEY  
 SCALE: 1" = 10'  
 DATE: 1-15-16  
 BY: T DASE  
 PROJ. NO.: 32566

SHEET NO.  
**C-3**  
 SHEET 3 of 4

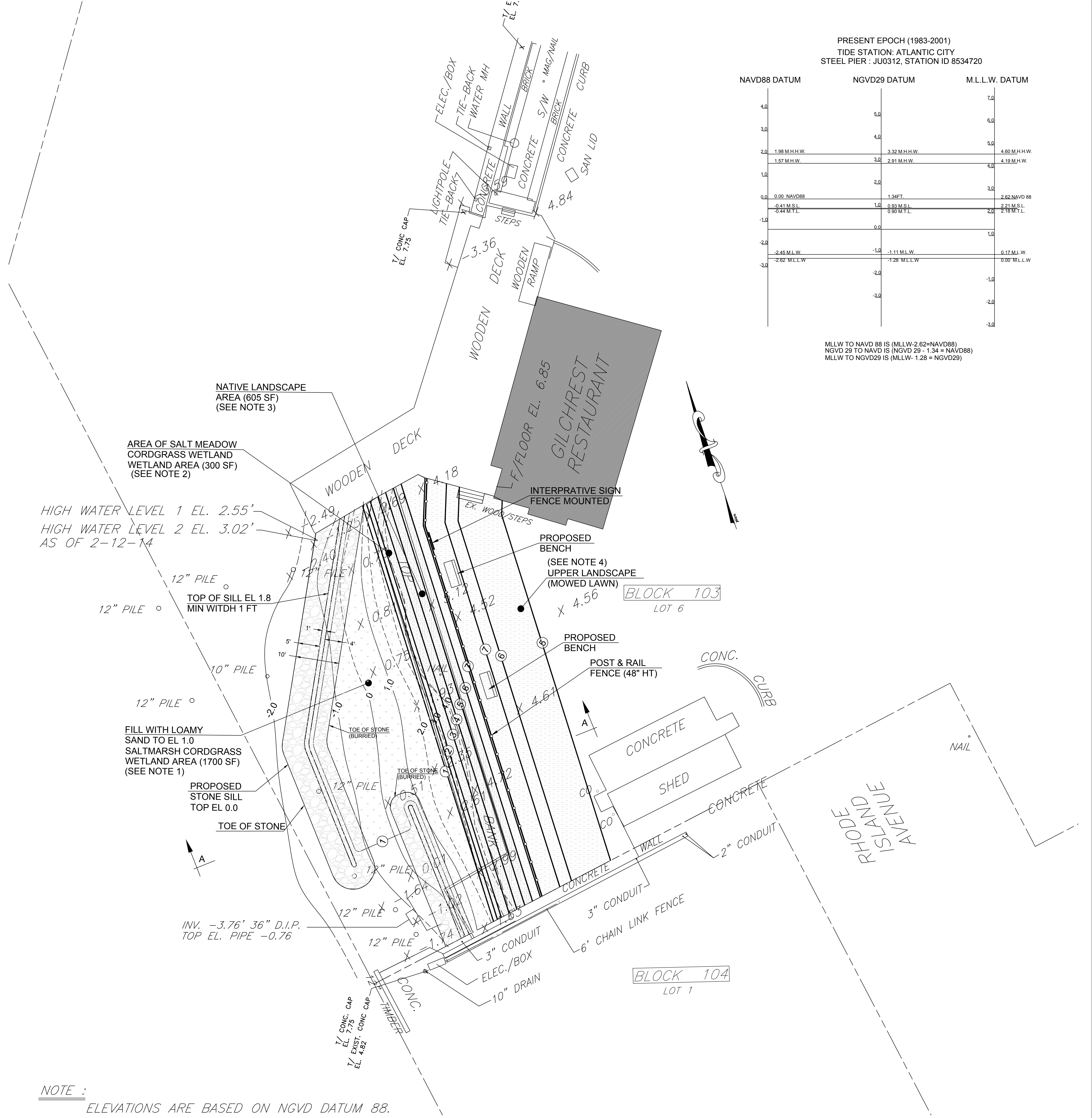

PRESENT EPOCH (1983-2001)  
 TIDE STATION: ATLANTIC CITY  
 STEEL PIER : JU0312, STATION ID 8534720

NAVD88 DATUM	NGVD29 DATUM	M.L.L.W. DATUM
4.0	6.0	7.0
3.0	5.0	6.0
2.0	4.0	5.0
1.99 M.H.H.W.	3.92 M.H.H.W.	4.89 M.H.H.W.
1.57 M.H.W.	2.91 M.H.W.	4.19 M.H.W.
1.0	2.0	3.0
0.00 NAVD88	1.34FT	2.82 NAVD 88
-0.41 M.S.L.	0.93 M.S.L.	2.21 M.S.L.
-0.84 M.T.L.	0.50 M.T.L.	2.18 M.T.L.
-1.0	0.0	1.0
-2.45 M.L.W.	-1.11 M.L.W.	0.17 M.L.W.
-3.0	-2.0	0.00 M.L.W.
	-3.0	-2.0
		-3.0

MLLW TO NAVD 88 IS (MLLW-2.62+NAVD88)  
 NGVD 29 TO NAVD IS (NGVD 29 - 1.34 = NAVD88)  
 MLLW TO NGVD29 IS (MLLW- 1.26 = NGVD29)

**NOTE :**  
 ELEVATIONS ARE BASED ON NGVD DATUM 88.



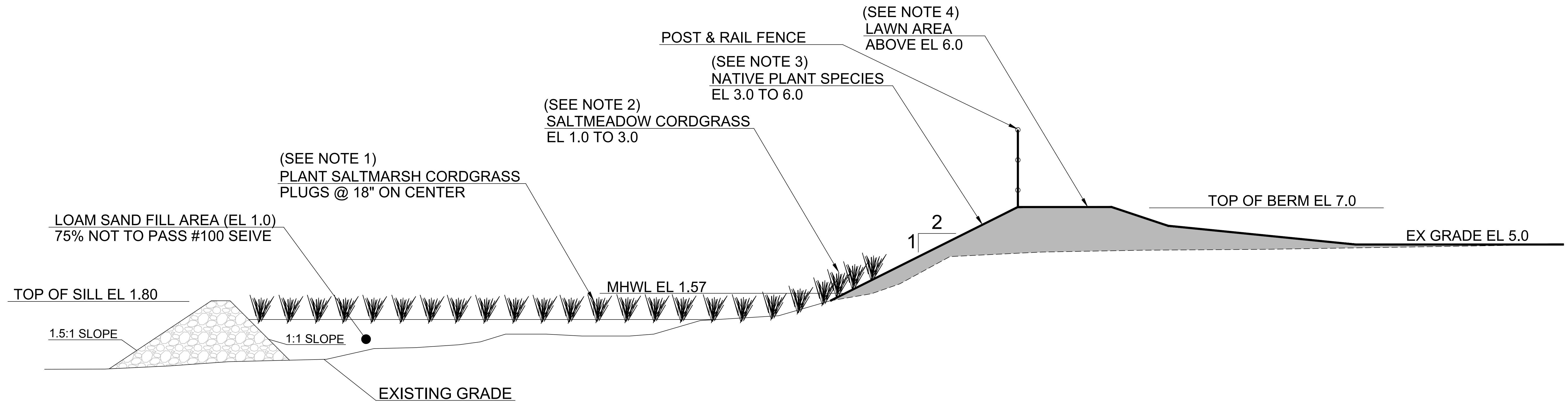

# SECTION A-A

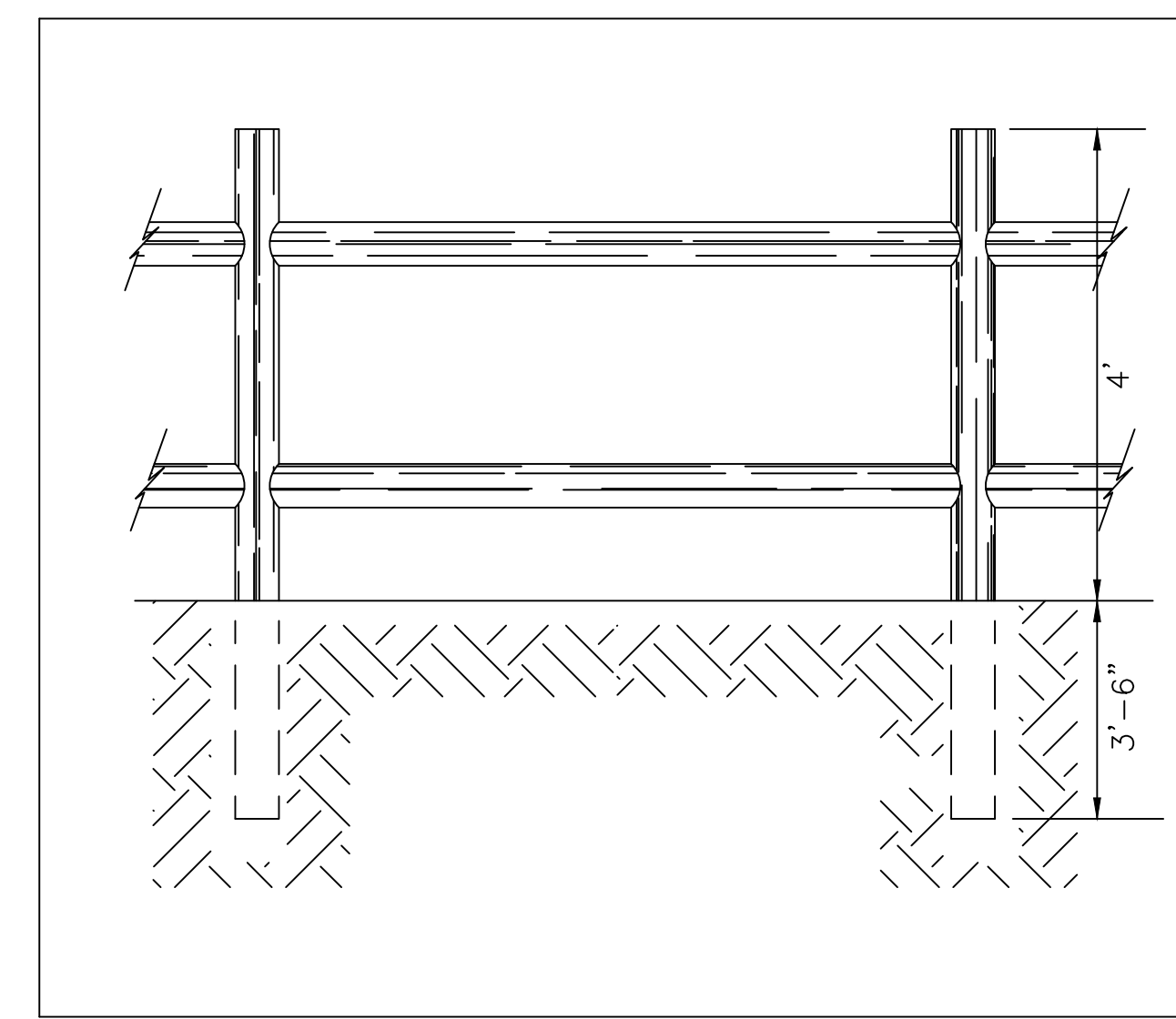
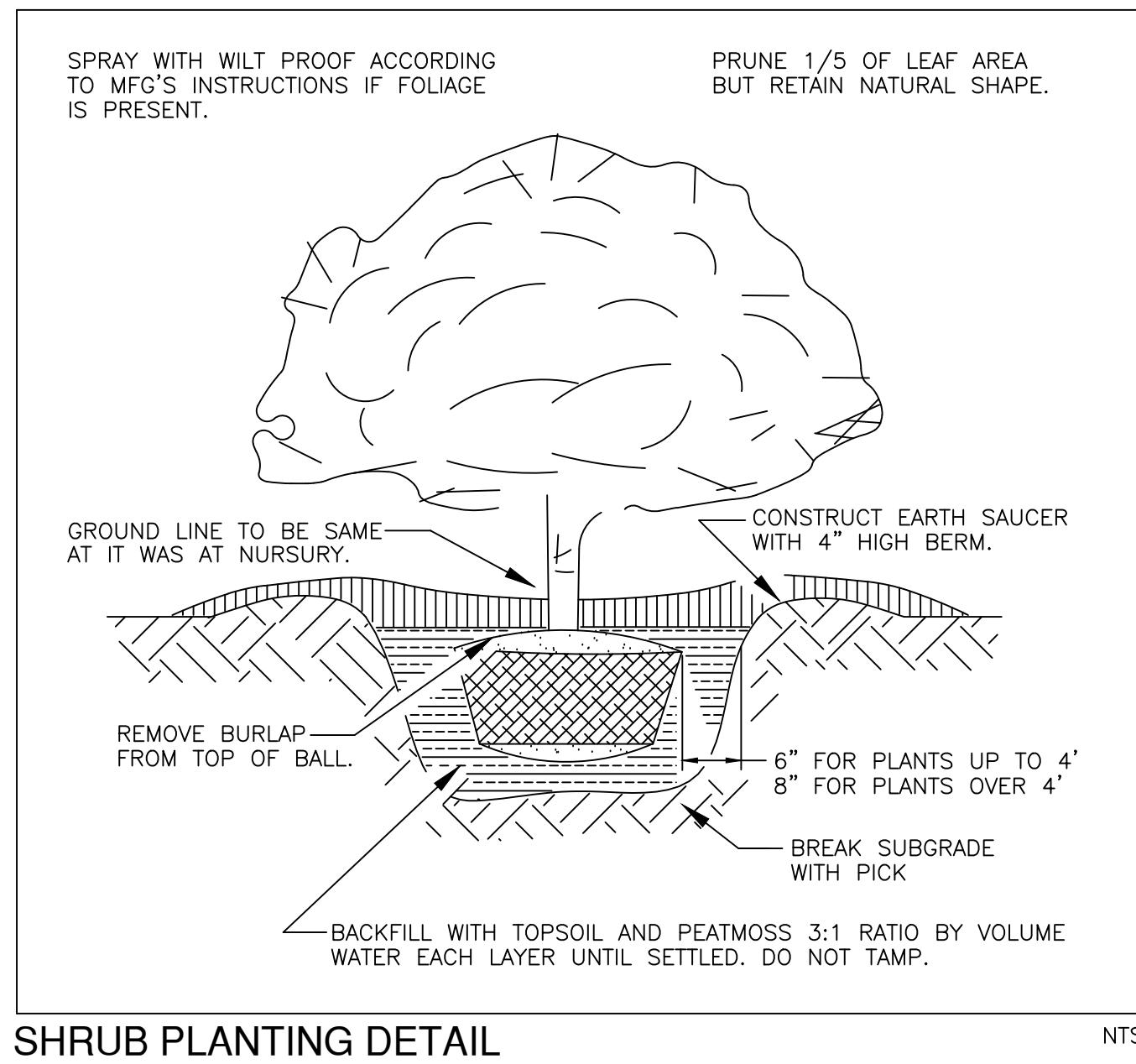

POST AND RAIL FENCE

COPYRIGHT © 2011 ARTHUR W. PONZIO COMPANY & ASSOCIATES, INC. ALL RIGHTS RESERVED. THE COPY OR USE OF THIS DOCUMENT OR ANY PORTION THEREOF IS STRICTLY PROHIBITED WITHOUT THE WRITTEN CONSENT OF THE FIRM. THIS DOCUMENT IS THE SOLE PROPERTY OF ARTHUR W. PONZIO COMPANY & ASSOCIATES, INC. AND HAS BEEN PREPARED SPECIFICALLY FOR USE BY THE OWNER (CLIENT) OF THIS PROJECT AT THIS SITE. IT SHOULD NOT BE USED BY ANY OTHER PERSON OR ENTITY AND MAY NOT BE COPIED IN ANY WAY FOR ANY OTHER PURPOSE AT ANY TIME.

ALL WORK SHALL COMPLY WITH ALL APPLICABLE FEDERAL, STATE AND LOCAL LAWS AND SAFETY REQUIREMENTS AND SHALL BE PERFORMED IN ACCORDANCE WITH THE LATEST PROVISIONS OF THE 2009 INTERNATIONAL CODES AND ALL APPLICABLE LOCAL ORDINANCES. THE BEST OF THE PROFESSIONAL SOCIETY OF NEW JERSEY, ADOPTED TO N.J.A.C. 17A:27, THE NEW JERSEY UNIFORM CONSTRUCTION CODE, BOOK AREA SPECIFICATIONS, ALL LOCAL ORDINANCES AND PERMIT CONDITIONS.

A.W. PONZIO & ASSOCIATES, INC. RESPONSIBILITIES DO NOT INCLUDE ANY FIELD INSPECTION, SUPERVISION, MANAGEMENT, CONSTRUCTION OR CONTRACTOR'S COMPLIANCE WITH CONSTRUCTION DOCUMENTS.

**AWP**

**ARTHUR W. PONZIO CO. & ASSOCIATES, INC.**  
 SURVEYORS, PLANNERS, ENGINEERS  
 400 NORTH DOVER AVENUE, ATLANTIC CITY, N. J. 08401  
 PHONE: 609-344-8194 FAX: 609-344-1594  
 NEW JERSEY STATE AUTH. NO.: 24GA28001300

NO.	DATE	BY	DESCRIPTION	NO.	DATE	BY	DESCRIPTION

*Jon J. Barnhart*

**JON J. BARNHART**  
 PROFESSIONAL PLANNER N.J. NO. 2676  
 PROFESSIONAL ENGINEER N.J. NO. GE43483

*Arthur W. Ponzio, Jr.*

**ARTHUR W. PONZIO, JR.**  
 PROFESSIONAL PLANNER N.J. NO. 2676  
 PROFESSIONAL LAND SURVEYOR N.J. NO. 28314

**PROFILES & DETAILS**  
 BLOCK 103 LOT 6  
 ATLANTIC CITY ATLANTIC COUNTY NEW JERSEY  
 SCALE: AS NOTED BY: T DASE  
 DATE: 1-15-16 PROJ. NO.: 32566