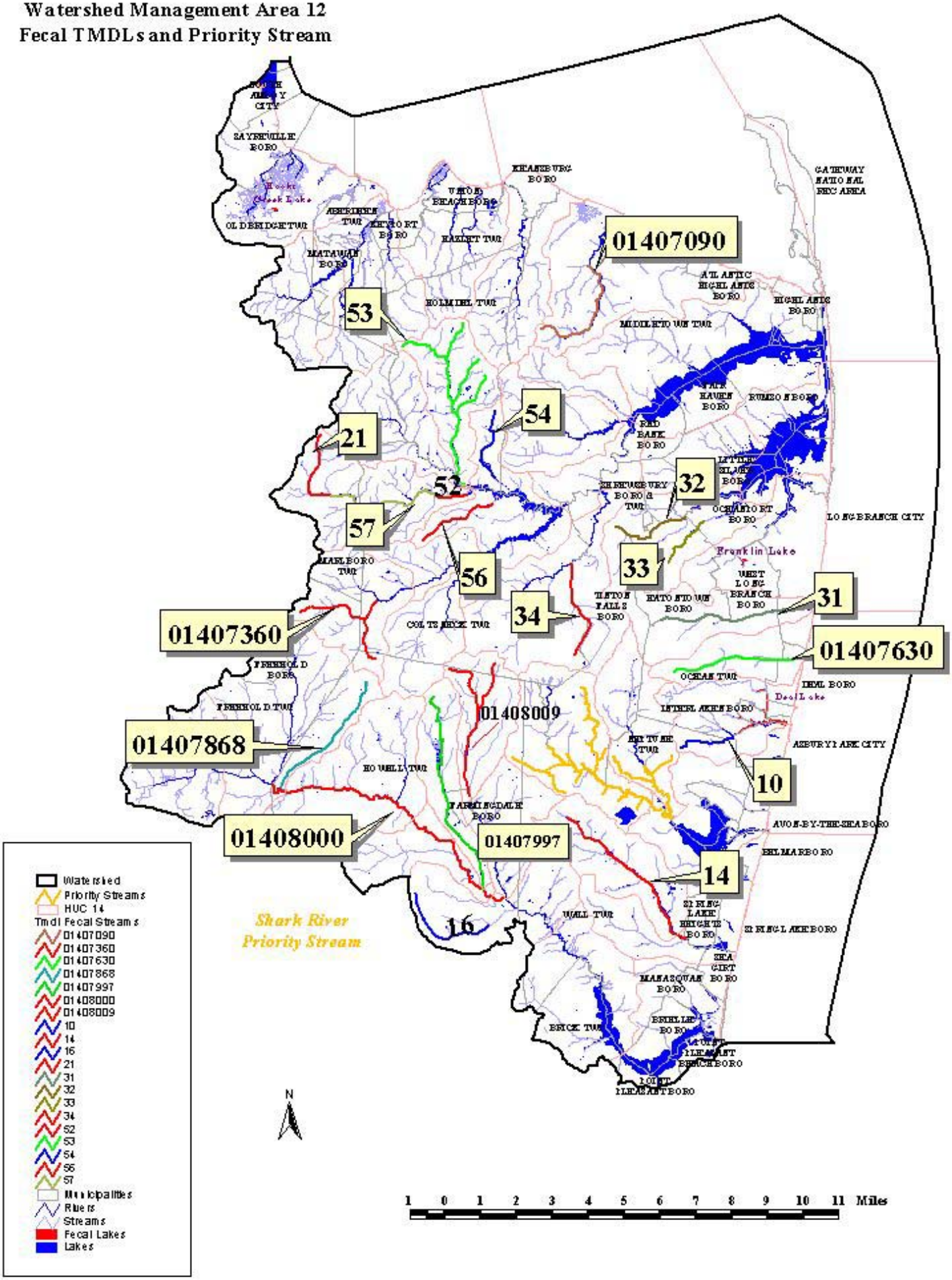**Watershed Management Area 12**
**Fecal TMDLs and Priority Stream**