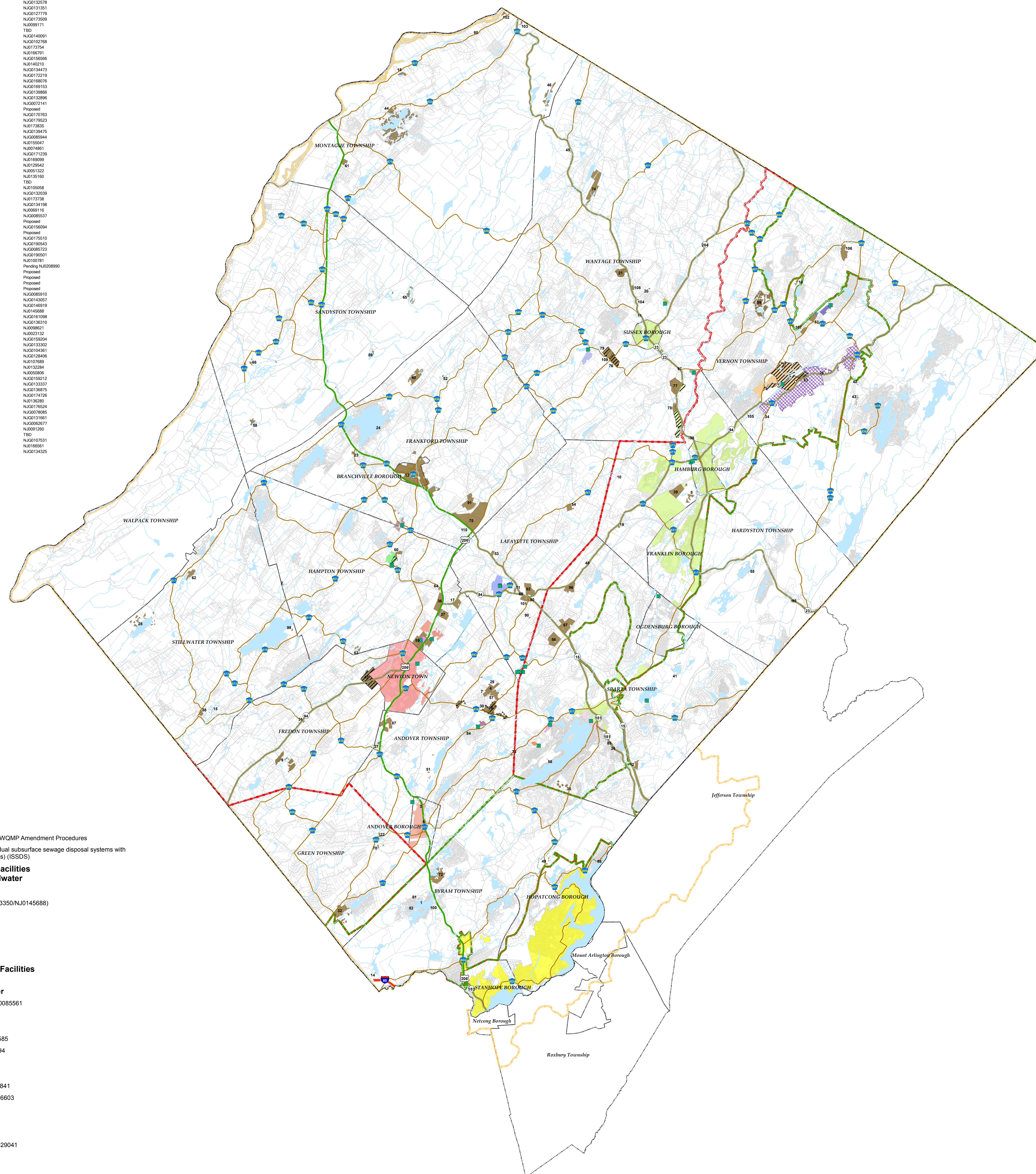

Table of Proposed Future Service Areas for Facilities Discharging to Ground Water (GW)

Map #	Facility Name	NJPDES Permit #
1	111 Phoenix Road Residence	NJ0014678
2	Adelphi Center	NJ0012882
3	Adelphi Drive	NJ0012881
4	Adelphi Nursing Home	NJ0000069
5	Adelphi Shopping Plaza	NJ0008713
6	Adelphi Township	Proposed
7	Accot Park Garden Apt.	NJ0000321
8	Baldwin Golf Club USA Inc.	NJ0138728
9	Bear Brook Golf Village	NJ0109576
10	Beaver Hill Campground	NJ0008478
11	Bella Via Restaurant	NJ0016494
12	Blue Haven Plaza	NJ0010727
13	Brookville Energy/WTP aka SCMUA Pikes Kill STP	NJ0146676
14	Camp Abramochy	NJ0013065
15	Camp Noyes Foundation Inc	NJ0014086
16	Camp Sussex Inc	NJ0013876
17	Campus Acres Mobile Home	NJ0007898
18	Center Ridge Campground	NJ0008928
19	Christen Faith Fellowship Church	NJ0157007
20	Clifton Lawrence Elementary School	NJ0012222
21	Clive Hill Manor	NJ0137031
22	Cross Keys Farmstead Trail	NJ0159484
23	Culver Brook Apartments	NJ0010941
24	Dalver Lake Golf Club	NJ0013283
25	DBI Group Venue	NJ0010712
26	Delmar Professional Building	NJ0013481
27	Edna Lodge	NJ0013060
28	Fairview Lake YMCA Camps	NJ0013278
29	Farmstead Golf & Country Club	NJ0013151
30	Frederic M. Burt Middle School	NJ0012779
31	Frederic Township Elementary School	NJ0017359
32	Garden State Academy / Tropical Valley Resort	NJ0009171
33	Glen Meadow Elementary School	TBD
34	Great George Tennis Center	NJ0014001
35	Greenwood Village Townhomes	NJ0012768
36	Hampton Commons	NJ0173754
37	Hampton Square	NJ0134391
38	Hampton Plaza North	NJ0015656
39	Hampton Township Middle School	NJ0015656
40	Hampton Ridge Campground	NJ0013473
41	Hawthorne Park Club of Pittsford	NJ0012219
42	Hidden Valley Ski Resort	NJ0018076
43	Hidden Valley Condo Assoc.	NJ0018153
44	High Point Country Club	NJ0012886
45	High Point Country Inn	NJ0012886
46	High Point State Park Bath House	NJ0012141
47	Highway Estates	Proposed
48	Homestead Restaurant	NJ0017073
49	Hudson Farm	NJ0012623
50	Kemper Petroleum Corporation	NJ0173835
51	Kennedy Valley State Park	NJ0012415
52	Kymer Campground	NJ0008944
53	Lafayette Federated Church	NJ0152447
54	Lafayette Trail Elementary School	NJ0014861
55	Lake Gerald	NJ0017129
56	Lake Mohican Golf Club	NJ0102009
57	Licamere Meadows	NJ0129542
58	Lindley Cook 4-H Camp	NJ0010322
59	Martin Property	NJ0121589
60	McKown Elementary School	TBD
61	Montague Elementary School	NJ0150568
62	Mountain Shadows Lakes	NJ0013039
63	NBSS Family Camp Aquilum NJ00140333	NJ0112738
64	Norfolk Center	NJ0013498
65	NJ School Of Conservation	NJ0009116
66	NJ DEP	NJ0008537
67	North Village at Sparta	Proposed
68	Northwood Restaurant & Lounge	NJ0015594
69	Nouvelle Associates	Proposed
70	NVE Pharmaceuticals Inc.	NJ0017010
71	Old Lafayette Village	NJ0018543
72	Panther Lake Camping Resort	NJ0008573
73	Parsons Farm Food Specialties	NJ0013001
74	Pleasant Acres Farm Campground	NJ0100781
75	Proposed Franklin Town Center STP	Proposed NJ0008990
76	Proposed Mountain View Manor - Malone Homes	Proposed
77	Proposed Rachel Manor	Proposed
78	Proposed Wantage Ridge Development	Proposed
79	Rose Property - Dennis Hill Section	NJ0014367
80	Rose Property - Division Lane Section	NJ0014699
81	SCMUA Upper Walkkill DOW	NJ0145688
82	Shepherd's Lodge	NJ0011088
83	Sparta Plaza	NJ0013010
84	Sparta Sand & Gravel Co INC	NJ0008621
85	St. Paul Albany WWTP	NJ0010132
86	Schweyer Trail Elementary School	NJ0012604
87	Stokes State Forest	NJ0013302
88	Sussex House Foundation Inc.	NJ0010436
89	Sussex County Fairgrounds	NJ0012846
90	Sussex County MUA Solid Waste Facility	NJ0107899
91	Sussex County Spongetex and Ice Arena	NJ0132284
92	Sussex County Technical School	NJ0009006
93	Sussex Queen Drive	NJ0015012
94	Swainwood State Park	NJ0013337
95	T&T Tavern Camp Ground	NJ0015875
96	Timber's Restaurant	NJ0017426
97	TMBP Pavilion	NJ0130280
98	Tobacco Barn Camp	NJ0017654
99	Ti State Mall	NJ0017685
100	Ti State Management	NJ0013161
101	Vernon Colonial Plaza	NJ0006277
102	Vernon Twp. High School	NJ0001280
103	Wantage Ridge Elementary School	TBD
104	Wantage Elementary School	NJ0010731
105	Wantage Village Development	NJ0105661
106	Yesters Diner	NJ0013425



Legend

- Surface Water Discharge Location
- Lakes
- Streams

Roads

- Interstate
- US Highway
- State Highway
- County Route

Proposed Sites Subject to Sussex County WQMP Amendment Procedures

- Septic Areas (Areas to be served by individual subsurface sewage disposal systems with planning flows 2,000 gallons per day or less) (ISSDS)

Proposed Future Service Area for Facilities Discharging to Surface and Groundwater

TYPE

- SCMUA Upper Walkill DSW/DGW (NJ0053350/NJ0145688)

Proposed Future Service Areas for Facilities Discharging to Ground Water (GW) - See Table

- See Table with DGW Map Number

Proposed Future Service Areas for Facilities Discharging to Surface Water (SW)

Facility Name, NJPDES Permit Number

- Ames Rubber Corporation Plant No. 3, NJ0085561
- Big "N" Shopping Center STP, NJ0024163
- Hampton Commons, NJ0050580
- High Point Regional High School, NJ0031585
- Kittatinny Regional High School, NJ0028994
- Legends/Season Resort, NJ0023949
- Long Pond School, NJ0020419
- Lounsbury Hollow Middle School, NJ0023841
- Morris Lake Water Treatment Plant, NJ0136603
- Musconetcong STP, NJ0027821
- Newton WWTP, NJ0020184
- Pope John XXIII High School, NJ0027049
- Regency at Sussex Apartments STP, NJ0029041
- Schering Corp., NJ0005711
- Sparta Township White Deer, NJ0027057
- Sparta Twp. BOE - Alpine Elementary School, NJ0027065
- Sussex County Homestead Complex, NJ0022063
- Sussex County MUA Upper Walkill WPCF, NJ0053350
- Sussex Properties, Inc. WWTP, NJ0134490

Highlands Boundary

- Highlands Preservation Area
- Highlands Planning Area
- Municipal Boundary
- County and Wastewater Management Planning Area Boundary
- Water Quality Management Plan Boundary (Sussex County)

For more detail on the FWVA mapping within Byram Township, please refer to the Byram Township Highlands Conforming Municipal Chapter of the Sussex County Wastewater Management Plan adopted by the Department on July 24, 2012.

Notes:

Pursuant to N.J.A.C. 7:15, Riparian zones are: 300 feet from top of bank (or centerline of a river or stream where no bank is apparent) for waters designated as Category One and all upstream tributaries within the same HUC 14; 150 feet for waters designated Trout Production and all upstream waters; 150 feet for water designated Trout Maintenance and all upstream waters within one linear mile as measured along the length of the regulated water; 100 feet for any segments of water flowing through an area that is threatened or endangered species of plant and/or animal life, and all upstream waters including tributaries within one linear mile as measured along the length of the surface water body; 150 feet for waters that run through acid-producing soils; and 50 feet for all waters not designated as C1, trout waters, critically water dependent threatened and/or endangered species habitat, or associated with such.

Surface waters that are designated Category One are listed in the Surface Water Quality Standards at N.J.A.C. 7:9B. The Department's "Surface Water Quality Standards" GIS data layer was utilized to determine these waters. The applicable 300 foot buffer has been applied to the Category One waters on the mapping. Lessor with buffers have not been graphically removed from the sewer service area but are not proposed for sewer service. Jurisdictional determinations by the Department will be utilized to determine the extent of the sewer service area on individual lots.

All existing, new, or expanded individual/pre-treatment facilities requiring Significant Indirect User (SIU) permits and/or Treatment Works Approvals, and which are located within the specified sewer service area, are deemed to be consistent.

Pre-existing grant conditions and requirements from Federal and State grants or loans for sewerage facilities which provide for restriction of sewer service to environmentally sensitive areas, are unaffected by adoption of this document and compliance is required.

Development in areas mapped as wetlands, flood prone areas, suitable habitat for endangered and threatened species as identified on the Department's Landscape Maps of Habitat for Endangered, Threatened and Other Priority Wildlife as Rank 3, 4 and 5, Natural Heritage Priority Sites, riparian zones, steep slopes, or designated river areas may be subject to special regulation under Federal or State statutes or rules, and interested persons should check with the Department for the latest information. Any depiction of environmental features shall be for general information purposes only, and shall not be construed to define the legal geographic jurisdiction of such statutes or rules.

Individual subsurface sewage disposal systems (ISSDS) for individual residences can only be constructed in depicted sewer service area if legally enforceable guarantees are provided. Before such construction, the use of such systems will be discontinued when the depicted sewer service becomes available. This applies to ISSDS that require certification from the Department under the Realty Improvement Sewerage and Facilities Act (N.J.S.A. 58:11-23) or individual Treatment Works Approval or New Jersey Pollutant Discharge Elimination System Permits under N.J.A.C. 7:14A. This applies to ISSDS which require only local approvals.

County of Sussex
Sussex County, New Jersey
Wastewater Management Plan
Future Wastewater Service Area Map
 Amending the Following Area-wide Water Quality Management Plan: Sussex County

Areas located within the watershed of a Freshwater One (FW1) stream, as classified in the Surface Water Quality Standards, and/or that have Class 1-A ground water (Ground Water of Special Ecological Significance) as classified in the Ground Water Quality Standards, are identified as "Non-discharge water areas" based on the Surface Water Quality Standards at N.J.A.C. 7:9B, and/or the Ground Water Quality Standards at N.J.A.C. 7:9C. Non-discharge water areas shall be maintained in their natural state (not used for agriculture) and are subject to restrictions including, but not limited to, the following: 1) DEP will not approve any pollutant discharge to ground water nor approve any human activity which results in a degradation of natural quality except for the upgrade or continued operation of existing facilities serving existing development. For additional information please see the Surface Water Quality Standards at N.J.A.C. 7:9B, and/or the Ground Water Quality Standards at N.J.A.C. 7:9C.

Date: October 2011
 Surface Water Discharge: N.J.S.E.P. 2011
 Ground Water Discharge: N.J.S.E.P. 2011
 Highlands Boundary: NJ Highlands Council, 2012
 Existing and Future Sewer Service Areas: N.J.S.E.P. 2011
 Water Quality Management Boundary: N.J.S.E.P. 2009
 Bestmap, Oct. 2011

Submitted by: The Sussex County Board of Chosen Freeholders
 Prepared by: Sussex County Division of Planning and Sussex County Office of GIS
 Date of Current Version: June 3, 2013

Authorized for submission to NJDEP by Resolution of the Sussex County Board of Chosen Freeholder May 22, 2013.

Richard A. Vohden, Freeholder Director