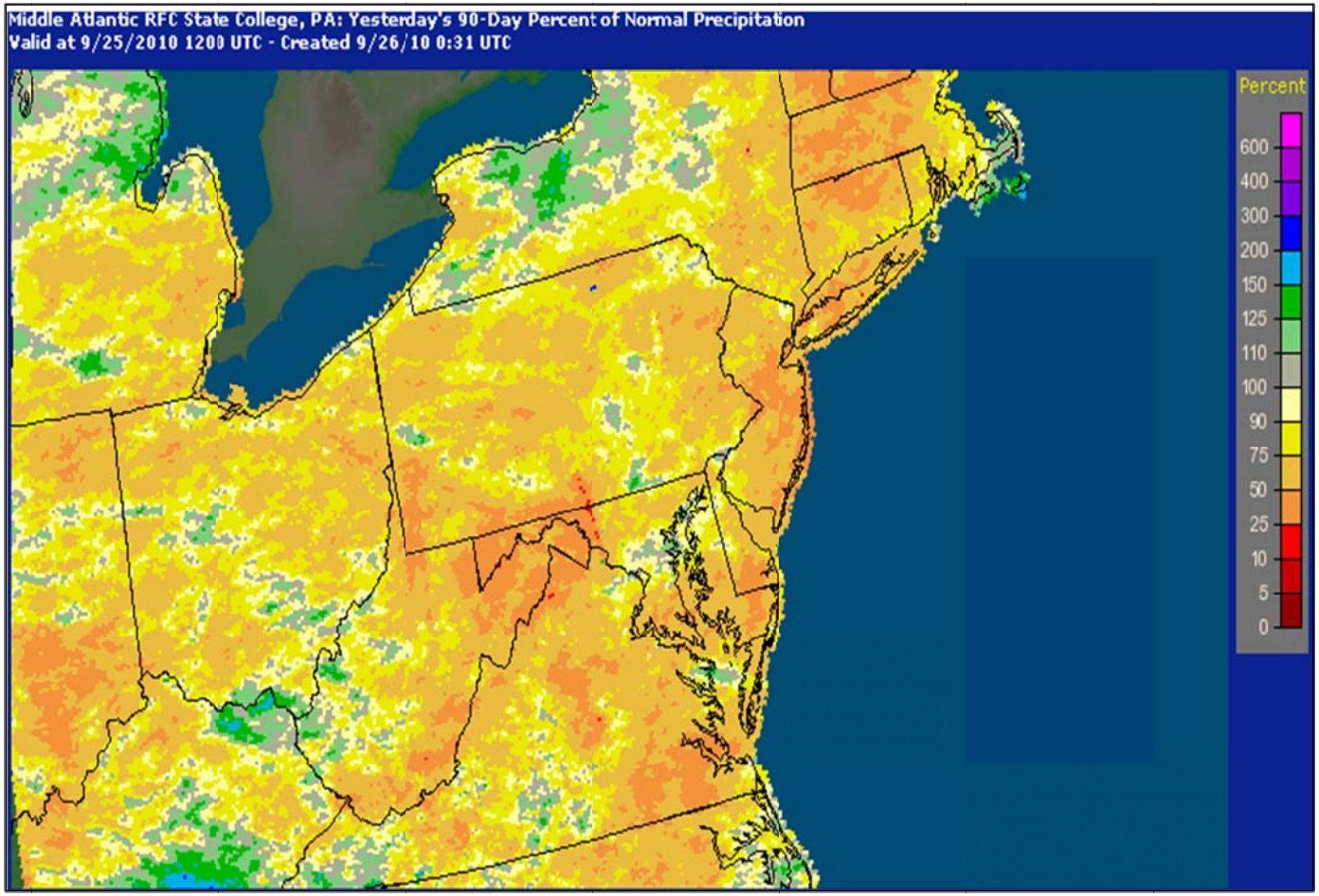Figure 1: Three-Month Percent of Normal Precipitation Prior to the Storms of September 27-October 1, 2010