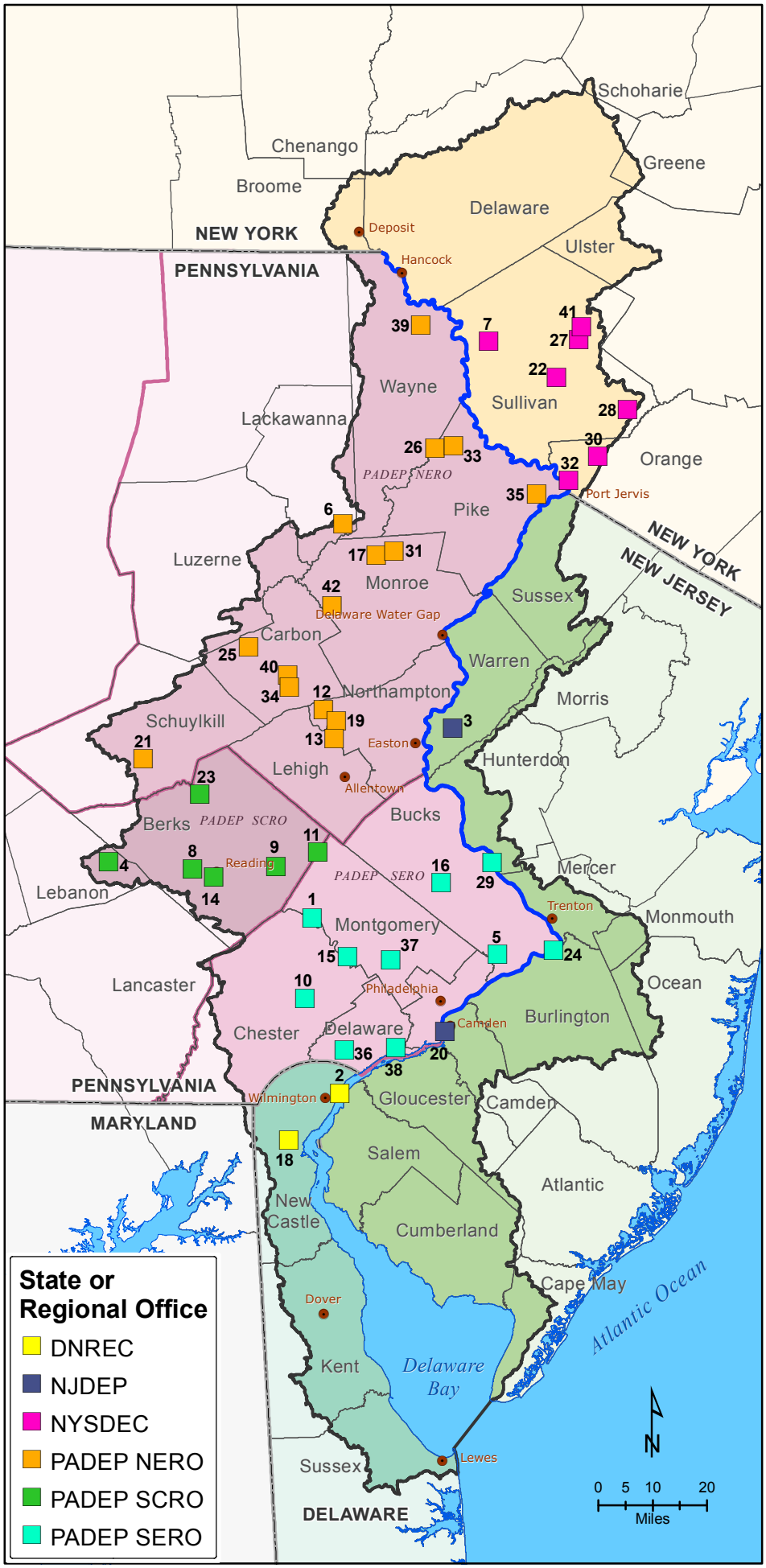

March 10 and 11, 2015

	Map	Docket Number	Applicant
Renewals	1	D-1969-210 CP-14	Exelon
	2	D-1971-086 -4	EI Dupont de Nemours & Company, Inc.
	3	D-1977-110 CP-18	Merrill Creek Owners Group
	4	D-1981-067 CP-4	Myerstown Water Authority
	5	D-1985-072 -4	Bensalem Racing Assoc. and Keystone Turf Club, Inc., tenants in common
	6	D-1987-055 -3	Eagle Lake Community Assoc Inc
	7	D-1988-007-2	Villa Roma Country Club
	8	D-1988-077 CP-3	Spring Township
	9	D-1989-018 CP-6	Delaware County Solid Waste Authority
	10	D-1991-086 CP-3	Aqua Pennsylvania, Inc.
	11	D-1994-044 CP-3	Borough of Bally
	12	D-1994-053 CP-2	Lehigh Township Municipal Authority
	13	D-1994-054 CP-2	Lehigh Township Municipal Authority
	14	D-1994-081 -3	Sealed Air Corporation
	15	D-1995-006 CP-4	Valley Forge Sewer Authority
	16	D-1999-013 CP-3	Bucks County Water and Sewer Authority
	17	D-1999-029 CP-2	Pennsylvania American Water Company
	18	D-2002-034 CP-3	Artesian Water Company
	19	D-2004-013 CP-2	Northampton Boro MA
	20	D-2004-038 -2	MAFCO Worldwide Corporation
	21	D-2005-001 -4	Sapa Extrusions Inc.
	22	D-2005-003 CP-3	UMH Properties, Inc.
	23	D-2006-029 -2	Niagara Drinking Waters Inc.
	24	D-2010-036 CP-2	Exelon
	25	D-1980-080 CP-4	Weatherly Borough
	26	D-1981-029 CP-2	Hawley Area Authority
	27	D-1985-074 CP-3	Town of Fallsburg
	28	D-1994-025 CP-2	Village of Wurtsboro
	29	D-2004-039 CP-2	Bucks County Water and Sewer Authority
New Projects	30	D-2007-021 CP-3	Dragon Springs Buddhist, Inc
	31	D-2009-002 CP-1	Buck Hill Falls Co.
	32	D-2013-019 CP-1	Port Jervis City
	33	D-2014-005 CP-1	Aqua America, Inc.
	34	D-2014-006 CP-1	Lehighton Water Authority
	35	D-2014-008 -1	Columbia Gas Transmission Corp
	36	D-2014-012 CP-1	Concord Township
	37	D-2014-013 -1	Markel Corp
	38	D-2014-014 CP-1	Tinicum Township
	39	D-2014-015 CP-1	Manchester Township Sewer and Water Authority, Inc.
	40	D-2014-017 CP-1	Lehighton Land Company
	41	D-2014-019 CP-1	Ocorealty, LLC.
	42	D-2014-022 -1	Transcontinental Pipeline Company, LLC.

Delaware River Basin Commission
DELAWARE • NEW JERSEY
PENNSYLVANIA • NEW YORK
UNITED STATES OF AMERICA
WWW.DRBC.NET