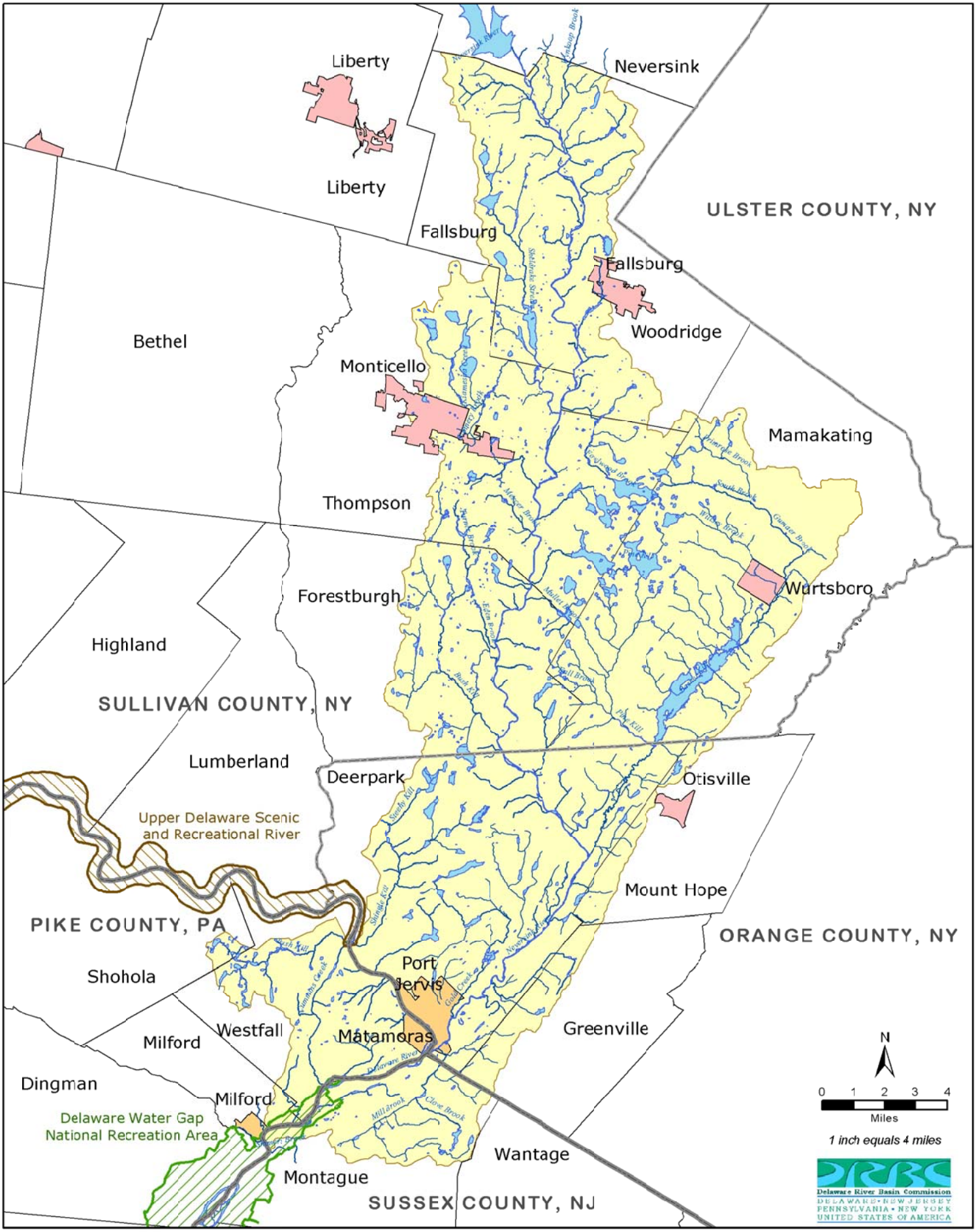Tri-State Watershed Management Plan