State of New Jersey
Department of Education

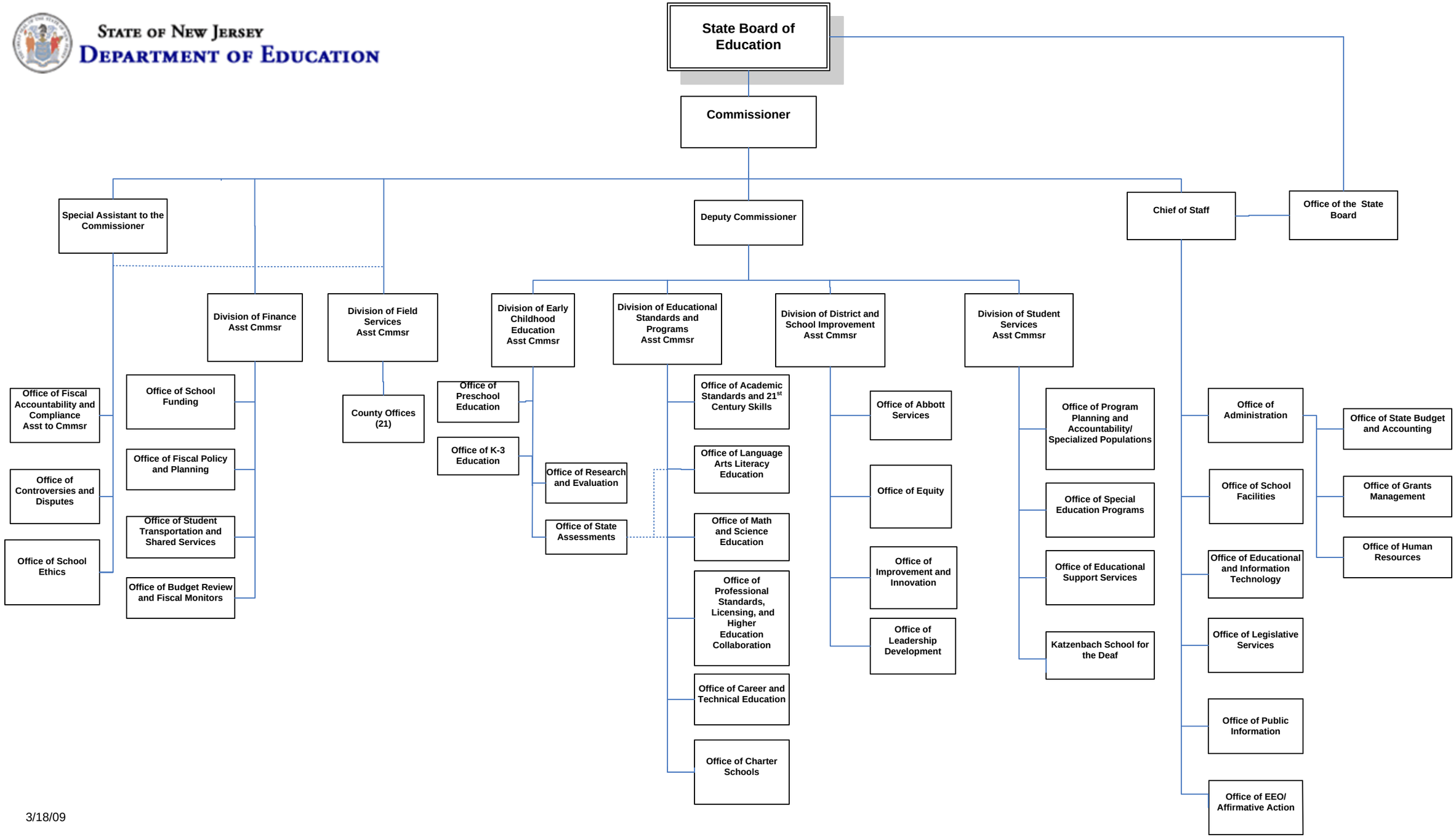

3/18/09