State of New Jersey

NJ SCHOOL PERFORMANCE Report

OVERVIEW

ATLANTIC
BUENA REGIONAL

GRADE SPAN 09-12

01-0590-025
BUENA REGIONAL HIGH
125 WEYMOUTH ROAD
BUENA, NJ 08310-9620

This school's academic performance **lags in comparison** to schools across the state. Additionally, its academic performance **is about average when compared** to its peers. This school's college and career readiness **lags in comparison** to schools across the state. Additionally, its college and career readiness **is about average when compared** to its peers. This school's graduation and post-secondary performance **lags in comparison** to schools across the state. Additionally, its graduation and post-secondary readiness **is high when compared** to its peers.

Performance Areas	Peer Rank (Percentile)	Statewide Rank (Percentile)	Percent of Targets Met
Academic Achievement	**53**	**28**	**100%**
College & Career Readiness	**46**	**25**	**0%**
Graduation and Post-Secondary	**73**	**37**	**100%**

Improvement Status
N/A

Rationale
N/A

Very High Performance is defined as being **equal to or above the 80.0th percentile.**
High Performance is defined as being **between the 60.0th and 79.9th percentiles.**
Average Performance is defined as being **between the 40.0th and 59.9th percentiles.**
Lagging Performance is defined as being **between the 20.0th and 39.9th percentiles.**
Significantly Lagging Performance is defined as being **equal to or below the 19.9th percentile.**

Peer Schools are schools that have similar grade levels and students with similar demographic characteristics, such as the percentage of students qualifying for Free/Reduced Lunch, Limited English Proficiency programs or Special Education programs.

Academic Achievement

This school outperforms **28%** of schools statewide as noted by its statewide percentile ranking and **53%** of schools educating students with similar demographic characteristics as noted in its peer school percentile ranking in the performance area of Academic Achievement.

Additionally, this school is meeting **100%** of its performance targets in the area of Academic Achievement.

Academic Achievement measures the content knowledge students have in language arts literacy and math. For high schools, this includes measures of the school's proficiency rate on both the Language Arts Literacy and Math sections of the New Jersey High School Proficiency Assessment (HSPA). A proficiency rate is calculated by summing the count of students who scored either proficient or advanced proficient on the assessment and dividing by the count of valid test scores.

College and Career Readiness

This school outperforms **25%** of schools statewide as noted by its statewide percentile ranking and **46%** of schools educating students with similar demographic characteristics as noted in its peer school percentile ranking in the performance area of College and Career Readiness. Additionally, this school is meeting **0%** of its performance targets in the area of College and Career Readiness.

College and Career Readiness measures the degree to which students are demonstrating behaviors that are indicative of future attendance and/or success in college and careers. For high schools, this includes measures of participation in college readiness tests such as the SAT or PSAT and in rigorous coursework as defined by participation in AP courses in English, math, social studies and science.

Graduation and Post-Secondary

This school outperforms **37%** of schools statewide as noted by its statewide percentile ranking and **73%** of schools educating students with similar demographic characteristics as noted in its peer school percentile ranking in the performance area of Graduation and Post-Secondary. Additionally, this school is meeting **100%** of its performance targets in the area of Graduation and Post-Secondary.

Graduation and Post-Secondary measures the rate at which students who begin high school four years earlier graduate within four years. Also included is a measure of the rate at which students in a particular school drop out of school.

State of New Jersey

01-0590-025
BUENA REGIONAL HIGH
125 WEYMOUTH ROAD
BUENA, NJ 08310-9620

DEMOGRAPHIC INFORMATION

ATLANTIC
BUENA REGIONAL

GRADE SPAN 09-12

Enrollment by Grade

This graph presents the count of students who were 'on roll' by grade in October of each school year.

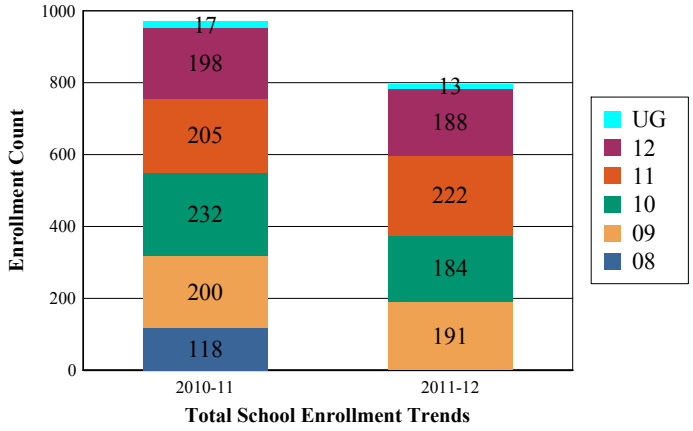

Note: "UG" represents the count of students who are 'on roll' in this school but who are educated in ungraded classrooms, meaning that the classrooms may contain students from multiple grade levels.

Language Diversity

This table presents the percentage of students who primarily speak each language in their home.

2011-12	Percent
English	100.0%

Enrollment by Ethnic/Racial Subgroup

This graph presents the percentages of enrollment for each subgroup defined by the No Child Left Behind Act of 2001

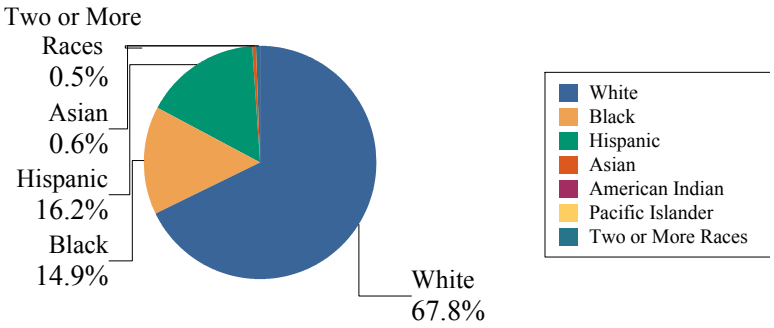

Total School Enrollment	
2010-11	970
2011-12	797

Enrollment Trends by Program Participation

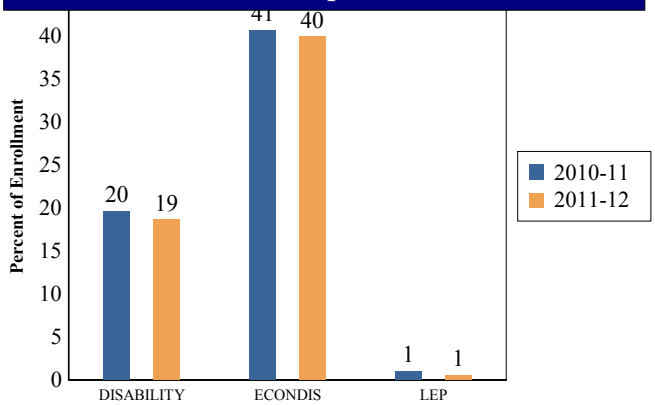

Current Year Enrollment by Program Participation

2011-2012	Count of Students	% of Enrollment
Students with Disability	149	19%
Economically Disadvantaged Students	318	39.9%
Limited English Proficient Students	5	0.6%

Enrollment by Gender

This graph presents the count of students by gender who were 'on roll' in October of each school year.

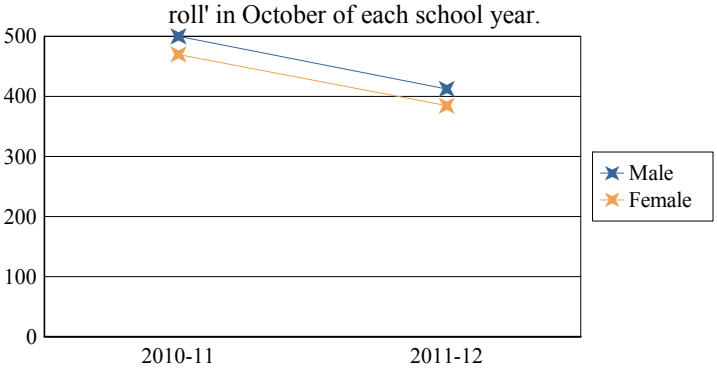

	Male	Female
2010-11	500	470
2011-12	413	385

State of New Jersey

NJ SCHOOL PERFORMANCE Report

01-0590-025
BUENA REGIONAL HIGH
125 WEYMOUTH ROAD
BUENA, NJ 08310-9620

ACADEMIC ACHIEVEMENT

ATLANTIC
BUENA REGIONAL

GRADE SPAN 09-12

Academic Achievement measures the content knowledge students have in Language Arts Literacy and Math. In high schools, this includes the outcomes of the New Jersey High School Proficiency Assessment (HSPA). The first column - Schoolwide Performance - in the table below includes measures of the total schoolwide proficiency rate in both Language Arts Literacy and Math across multiple administrations of the assessment. The second column - Peer School Percentile Rank - indicates where the school's proficiency rate compares to its group of peer schools. For example, a school that has a peer school percentile rank of 65 has a proficiency rate that is higher than 65% of its peer schools. The third column - Statewide Percentile Rank - indicates where the school's proficiency rate compares to schools across the state. For example, a school that has a statewide percentile rank of 30 has a proficiency rate that is higher than 30% of all schools with HSPA scores statewide. The last column - Percent of Targets Met - presents the percentage of progress targets met as defined by the NJDOE's NCLB waiver.

The Summary row presents the averages of the peer school percentile ranks, the average of statewide percentile ranks and the percentage of statewide targets met.

Academic Achievement Indicators	Schoolwide Performance	Peer Rank (Percentile)	State Rank (Percentile)	Percent of Targets Met
HSPA Language Arts Proficiency and above	**92.1%**	**61**	**32**	**100%**
HSPA Math Proficiency and above	**75%**	**45**	**23**	**100%**
SUMMARY - Academic Achievement		**53**	**28**	**100%**

NCLB Progress Targets - Language Arts Literacy

This table presents the Progress Targets as uniquely calculated for each subgroup in each school under NJDOE's NCLB waiver. The methodology - as defined by the United States Department of Education - is calculated so that each subgroup will halve the gap between their 2011 proficiency rate and 100% proficiency by 2017.

Subgroups	Total Valid Scores	Pass Rate	Target	Met Target?
Schoolwide	203	92.1	85.3	YES
White	141	93.6	89.9	YES
Black	31	87.1	-	--
Hispanic	31	90.4	74.2	YES
American Indian	-	-		--
Asian	-	-		--
Two or More Races	-	-		--
Limited English Proficient Students	-	-		--
Economically Disadvantaged Students	83	89.1	81	YES
Students with Disability	41	65.8	47.7	YES

YES* = Met Progress Target (Confidence Interval Applied)

Data is presented for subgroups when the count is high enough under NCLB suppression rules.

Proficiency Trends - Language Arts Literacy

This graph presents the percentage of students who scored in the Advanced Proficient, Proficient and Partially Proficient categories of the statewide Language Arts Literacy assessment over the prior four years.

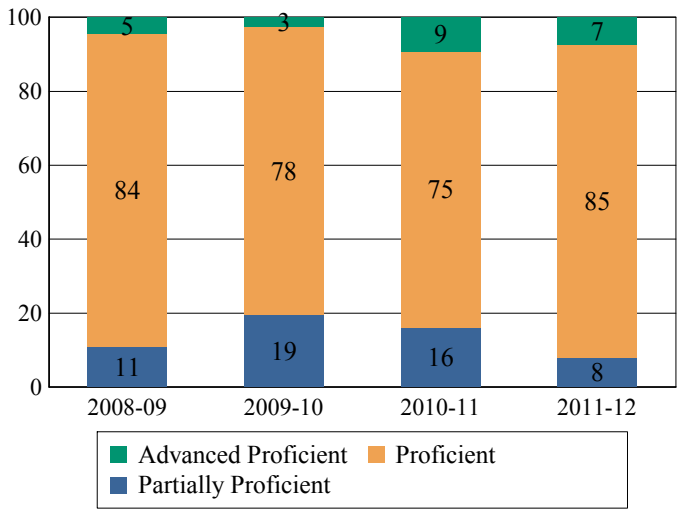

State of New Jersey

NJ SCHOOL PERFORMANCE Report

ACADEMIC ACHIEVEMENT

ATLANTIC
BUENA REGIONAL

GRADE SPAN 09-12

01-0590-025
BUENA REGIONAL HIGH
125 WEYMOUTH ROAD
BUENA, NJ 08310-9620

NCLB Progress Targets - Math

This table presents the Progress Targets as uniquely calculated for each subgroup in each school under NJDOE's NCLB waiver. The methodology - as defined by the United States Department of Education - is calculated so that each subgroup will halve the gap between their 2011 proficiency rate and 100% proficiency by 2017.

Subgroups	Total Valid Scores	Pass Rate	Target	Met Target?
Schoolwide	204	75	76.9	YES*
White	142	82.4	82.7	YES*
Black	31	58	-	--
Hispanic	31	58	64.7	YES*
American Indian	-	-		--
Asian	-	-		--
Two or More Races	-	-		--
Limited English Proficient Students	-	-		--
Economically Disadvantaged Students	83	63.9	70.5	YES*
Students with Disability	42	23.8	23.3	YES

YES* = Met Progress Target(Confidence Interval Applied)

Data is presented for subgroups when the count is high enough under NCLB suppression rules.

Proficiency Trends - Math

This graph presents the percentage of students who scored in the Advanced Proficient, Proficient and Partially Proficient categories of the statewide Math assessment over the prior four years.

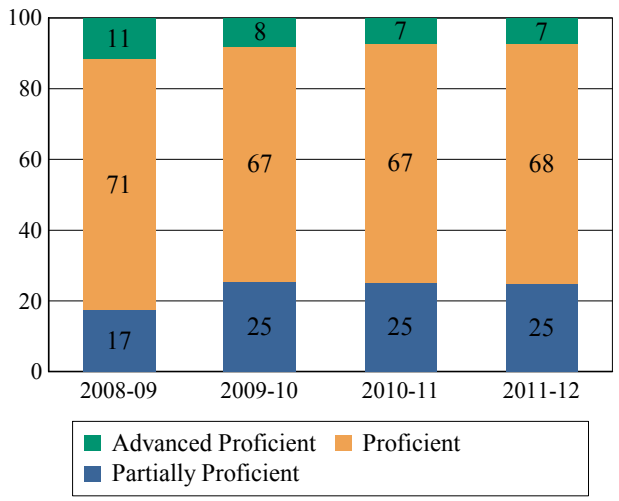

Proficiency Outcomes - Biology

This table presents the percentage of students who scored in the Advanced Proficient, Proficient and Partially Proficient categories of the New Jersey Biology Competency Test (NJBCT) in the latest school year.

Subgroups	Advanced	Proficient	Partially Proficient
Schoolwide	3%	32%	65%
White	4%	40%	56%
Black	-	-	-
Hispanic	-	-	-
American Indian	N/A	N/A	N/A
Asian	-	-	-
Two or More Races	-	-	-
Students with Disability	-	-	-
Limited English Proficient Students	-	-	-
Economically Disdvantaged Students	2%	27%	71%

Data is presented for subgroups when the count is high enough under NCLB suppression rules.

Proficiency Trends - Biology

This graph presents the percentage of students who scored in the Advanced Proficient, Proficient, and Partially Proficient categories of the Biology Competency Test over the last two years.

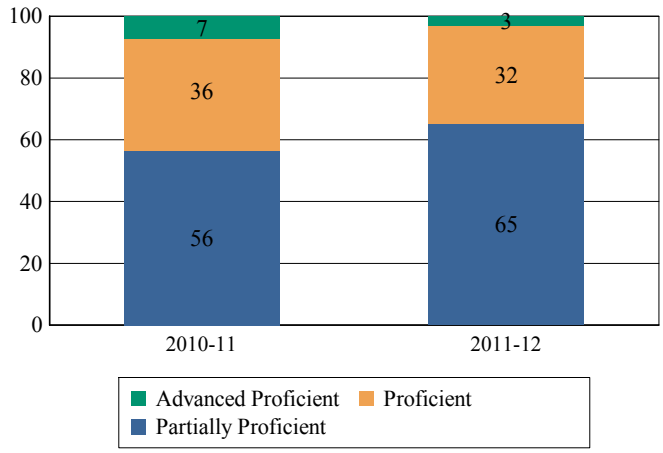

State of New Jersey

NJ SCHOOL PERFORMANCE Report

COLLEGE AND CAREER READINESS

ATLANTIC
BUENA REGIONAL

GRADE SPAN 09-12

01-0590-025
BUENA REGIONAL HIGH
125 WEYMOUTH ROAD
BUENA, NJ 08310-9620

Students in high schools begin to demonstrate college readiness behaviors long before they actually graduate from high school. Among those behaviors are taking college entrance exams and challenging themselves with rigorous course work. The table below presents five such indicators: the percentage of students enrolled in the 12th grade who took the SAT, the percentage of 10th and 11th graders who took the PSAT, the percentage of students who scored above the SAT benchmark of 1550, the percentage of 11th and 12th graders who took at least one AP test in English, math, social studies or science, and the percentage of those AP tests that were scored a 3 or higher.

The first column - Schoolwide Performance - represents the outcomes for these particular inidcators in the school. The second column - Peer School Percentile Rank - indicates how the school's performance compares to its group of peer schools. For example, a school whose peer school rank is 65 in SAT participation has a higher SAT Participation than 65% of its peer group. The third column - Statewide Percentile Rank - indicates how the school's performance compares to schools across the state. The fourth column - Statewide Target - provides the statewide targets for each of these indicators. The last column - Met Target? - indicates whether the School Performance met or exceeded the statewide target.

The Summary row presents the averages of the peer school percentile ranks, the average of statewide percentile ranks and the percentage of statewide targets met.

College and Career Readiness Indicators	Schoolwide Performance	Peer Rank (Percentile)	Statewide Rank (Percentile)	Statewide Target	Met Target?
% of Students Participating in SAT	45%	10	8	80%	NO
% of Students Participating in PSAT	29%	47	21	60%	NO
% of Students Scoring Above 1550 on SAT	30%	87	40	40%	NO
% of Students Taking at least one AP Test in English, Math, Social Studies or Science	4%	17	13	35%	NO
% of AP Tests in English, Math, Social Studies or Science with Score 3 or Greater	53%	63	37	75%	NO
Summary		45	24		0%

College Readiness Test Participation

The first column of the table below presents the percentage of students enrolled in the 12th grade who took the SAT and the percentage of students enrolled in 10th and 11th grade who took the PSAT. The second column provides the average across the school's peer group for these two metrics.

2011-12 % of Students	School	Peer Avg.	State Avg.
Participating in SAT	44.8%	65.6%	74.4%
Participating in PSAT	28.9%	44.7%	52.8%

Participation Trends - SAT Testing

This graph presents the participation rate in the SAT over the last four years.

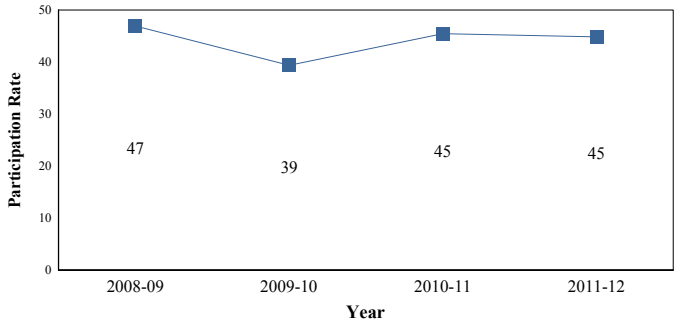

AP Participation - 'Unique' Students

The table below presents the proportion of 'unique' students enrolled in at least 11th and 12th grade i.e, each student is counted once regardless of how many AP courses he/she may take. The table also presents the proportion of how many 'unique' students took at least one AP test to the school's enrollment in 11th and 12th grade.

2011-12 % of Students Taking	School	Peer Avg.	State Avg.
One or More Course	26.6%	18.4%	29.7%
One or More Test	4.2%	13.3%	24.0%
At least one AP Test in English, Math, Social Studies or Science	4.2%	10.2%	18.7%

Note: Students who are enrolled in AP coursework or take AP tests in grades other than 11th and 12th are included in the numerator of this calculation.

Advanced Placement (AP) Test Results

This table presents the percentage of all AP tests taken by students enrolled in the school that were scored as 3 or Greater.

2011-12 % of AP Tests	School	Peer Avg.	State Avg.
Scored 3 or Greater	52.9%	53.4%	75.1%
Scored 3 or Greater in English, Math, Social Studies or Science	52.9%	49.1%	74.5%

NJ SCHOOL PERFORMANCE Report

COLLEGE AND CAREER READINESS

ATLANTIC
BUENA REGIONAL

GRADE SPAN 09-12

01-0590-025
BUENA REGIONAL HIGH
125 WEYMOUTH ROAD
BUENA, NJ 08310-9620

Scholastic Assessment Test (SAT) Results

This table presents the percentage of students who achieved a composite SAT score of 1550 or higher. The SAT benchmark score of 1550 (Critical Reading, Mathematics and Writing Score combined) indicates a 65 percent likelihood of achieveing a B- average or higher during the first year of college, which in turn has been found by the College Board's research to be indicative of a high likelihood of college success and completion.

2011-12	School	Peer Avg.	State Avg.
% of Students Scoring Above 1550 on SAT	30%	21%	43%

SAT Benchmark Trends

This chart presents the percentage of students who achieved a composite SAT score of 1550 or higher over the past four years.

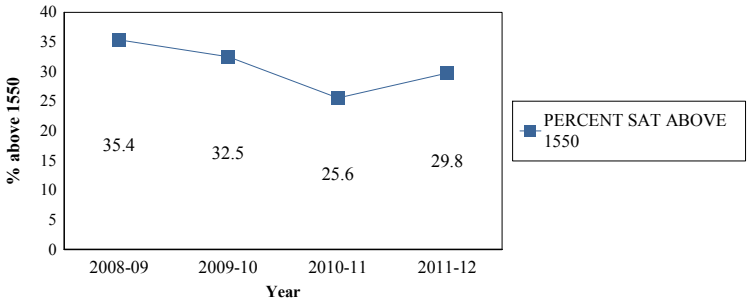

Composite SAT Score

This chart presents the average composite SAT score from the last academic year for students enrolled in this school as well as the average scores achieved in Critical Reading, Mathematics and Writing. The averages from this school's peer group are also presented.

2011-12	School	Peer Avg.	State Avg.
Composite SAT Score	1,432.0	1,340	1,504
Critical Reading	475.3	440	492
Mathematics	488.0	460	517
Writing	468.6	440	496

This chart presents the scores achieved in Critical Reading, Mathematics and Writing by the students at the 25th percentile, the 50th percentile and the 75th percentile of the school's distribution of SAT scores.

2011-12	Critical Reading	Mathematics	Writing
75th Percentile	530.0	540.0	520.0
50th Percentile	470.0	480.0	470.0
25th Percentile	420.0	410.0	420.0

AP Courses Offered

This table presents the count of students enrolled in each AP course offered in this school in the first column. The second column presents the count of tests taken in each AP course. The numbers may not match as some students do not take the test in the same year as they take the course and some students may take the course without taking the test or vice versa.

AP Course Name	Students Enrolled	Students Tested
AP U.S. History	82	7
AP English Literature and Composition	19	4
AP European History	16	4
AP Chemistry	12	2
AP Calculus AB	11	5

State of New Jersey

NJ SCHOOL PERFORMANCE Report

01-0590-025
BUENA REGIONAL HIGH
125 WEYMOUTH ROAD
BUENA, NJ 08310-9620

GRADUATION AND POST-SECONDARY

ATLANTIC
BUENA REGIONAL

GRADE SPAN 09-12

This section of the performance report presents data about graduation, dropout and post-secondary attendance. The graduation rate is calculated according to the NCLB Cohort methodology as required by the United States Department of Education. Dropout rates are calculated from student-level data submitted by districts for students officially classified as dropouts. The graduation rate plus the dropout rate will likely not total to 100% due to some students who are continuing past the 4th year of enrollment to complete graduation requirements.

The first column - Schoolwide Performance - represents the outcomes for these particular indicators in this school. The second column - Peer School Percentile Rank - indicates how the school's performance compares to its group of peer schools. For example, a school whose peer school rank is 65 in Graduation Rate has a higher Graduation Rate than 65% of its peer group. The third column - Statewide Percentile Rank - indicates how the school's performance compares to schools across the state. The fourth column - Statewide Target - provides the statewide targets for each of these indicators. The Statewide Target for Graduation Rate was established pursuant to NJDOE's NCLB Accountability Workbook. The last column - Met Target - indicates whether the School Performance met or exceeded the statewide target.

The Summary row presents the averages of the peer school percentile ranks, the average of statewide percentile ranks and the percentage of statewide targets met.

Graduation & Post Secondary Indicators	Schoolwide Performance	Peer Rank (Percentile)	Statewide Rank (Percentile)	Statewide Targets	Met Target
Overall Graduation Rate	**89.5%**	**90**	**39**	**75%**	**YES**
Dropout Rate	**1.6%**	**55**	**34**	**2%**	**YES**
SUMMARY - Graduation & Post-Secondary		**73**	**37**		**100%**

Graduation Rate by Subgroup

This table presents for all NCLB-identified subgroups the "4-year Adjusted Graduation Rate." This rate calculates the percentage of students who are awarded a regular, high school diploma within four years of becoming a first-time ninth grader. The rate is adjusted to account for students who 'transfer-in' and for students who are verified as 'transfers-out'.

	School	State Target
Schoolwide	90%	75%
White	93.4%	
Black	78.8%	
Hispanic	82.9%	
American Indian	N/A	
Asian	N/A	
Native Hawaiian	N/A	
Two or More Races	N/A	
Students with Disability	85.7%	
Limited English Proficient Students	100%	
Economically Disadvantaged Students	81.7%	

Dropout Rate by Subgroup

This table presents for all NCLB-identified subgroups the Dropout rate. This rate calculates the percentage of students who are classified as dropouts who were identified four years earlier as first-time ninth graders. The rate is adjusted to account for students who 'transfer-in' and for students who are verified as 'transfers-out'.

	School	State Target
Schoolwide	1.6%	2%
White	1.3%	
Black	2.5%	
Hispanic	.8%	
American Indian	N/A	
Asian	0%	
Native Hawaiian	N/A	
Two or More Races	0%	
Students with Disability	1.3%	
Limited English Proficient Students	0%	
Economically Disadvantaged Students	2.5%	

GRADUATION AND POST-SECONDARY

ATLANTIC
BUENA REGIONAL

GRADE SPAN 09-12

01-0590-025
BUENA REGIONAL HIGH
125 WEYMOUTH ROAD
BUENA, NJ 08310-9620

Graduation Pathway Rates

This chart presents the percentage of high school graduates who graduated by passing both sections of the HSPA, who were exempt from passing the HSPA, or who demonstrated proficiency through an alternative pathway such as through the Alternative High School Assessment, achievement of the 'Just Proficient Mean' or an appeal process.

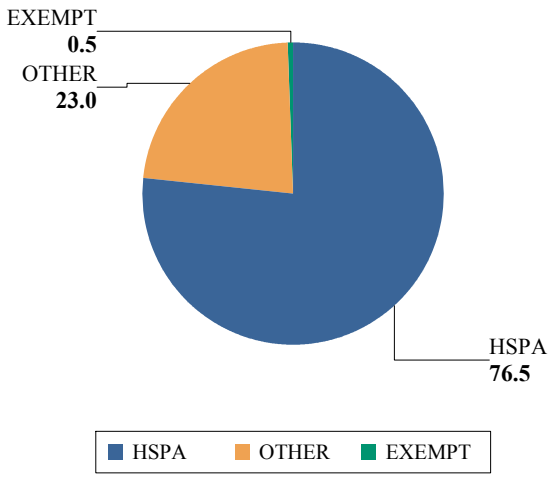

Extended Year Graduation Rate

The chart below presents the 4-year and 5-year graduation rate for the prior school year's cohort in addition to the 4-year graduation rate for last year's cohort.

Class of	4-year Rate	5-year Rate
2011	84 %	84 %
2012	90 %	

Post-Secondary Enrollment Rates

This chart presents the enrollment rates of this school's high school graduates, 16-months after high school graduation. The data is from the National Student Clearinghouse which reports that it collects student-level enrollment data from 95% of Institutions of Higher Education nationwide.

	School
Schoolwide	56%
White	59.3%
Black	51.9%
Hispanic	43.3%
American Indian	N/A
Asian	100%
Native Hawaiian	N/A
Two or More Races	N/A
Students with Disability	40.6%
Economically Disadvantaged Students	43.5%

WITHIN SCHOOL ACHIEVEMENT GAP

ATLANTIC
BUENA REGIONAL

GRADE SPAN 09-12

01-0590-025
BUENA REGIONAL HIGH
125 WEYMOUTH ROAD
BUENA, NJ 08310-9620

This section of the performance report presents data about the achievement gap that exists within a school - as measured by the difference between the students' scale scores at the 25th and 75th percentile in the school, the so-called Interquartile Range (IQR). Taken together with an understanding of the overall and average achievement levels in the school, the IQR furthers an understanding of the range of student outcomes that exist in a school. A school gap smaller than the state gap indicates that the school's range of student outcomes is narrower than the state's while a school gap larger than the state gap indicates that the school's range of student outcomes is larger than the state's.

High School

HSPA Language Arts 25th %ile vs 75th%ile

This table presents the scale scores associated with students at the bottom (0th percentile), the 25th percentile, the 50th percentile, the 75th percentile and the top (99th percentile) of school's distribution

Percentile	Scale Score
99th	261
75th	239
50th	229
25th	214
0th	132

	Scale Score Gap - School	Scale Score Gap - State
25th vs 75th Gap	25	28

Grade Level - 11

HSPA Math 25th %ile vs 75th%ile

This table presents the scale scores associated with students at the bottom (0th percentile), the 25th percentile, the 50th percentile, the 75th percentile and the top (99th percentile) of school's distribution

Percentile	Scale Score
99th	269
75th	232
50th	216
25th	200
0th	148

	Scale Score Gap - School	Scale Score Gap - State
25th vs 75th Gap	32	44

01-0590-025
BUENA REGIONAL HIGH
125 WEYMOUTH ROAD
BUENA, NJ 08310-9620

SCHOOL CLIMATE

ATLANTIC
BUENA REGIONAL

GRADE SPAN 09-12

Length of School Day

This table presents the amount of time a school is in session for a typical student on a normal school day.

	School
2011-12	6 Hrs 30 Mins

Instructional Time

This table presents the amount of time that a typical student is engaged in instructional activities under the supervision of a certified teacher.

2011-12	School
Full Time	5 Hrs 50 Mins.
Shared Time	3 Hrs. 30 Mins.

Student Suspension Rate

This table presents the percentage of students who were suspended one or more times during the school year.

	School
2011-12	11.3%

Student Expulsions

This table presents the number of students who were expelled from the school and district during the school year.

	School
2011-12	0

Student to Staff Ratio

This table presents the count of students per faculty member or administrator in the school. All staff are counted in full-time equivalents.

2011-12	School
Faculty	11.6
Administrators	265.7

SCHOOL PEER GROUP

BUENA REGIONAL HIGH **01-0590-025**

This table presents the list of peer schools in alphabetical order by county name that was created specifically for this school (highlighted in yellow). Peer schools are drawn from across the state and represent schools that have similar grade configurations and that are educating students of similar demographic characteristics, as measured by enrollment in Free/Reduced Lunch Programs, Limited English Proficiency or Special Education Programs.

COUNTY NAME	DISTRICT NAME	SCHOOL NAME	CDS CODE	GRADE SPAN	FRPL	LEP	SpED
ATLANTIC	BUENA REGIONAL	**BUENA REGIONAL HIGH**	01-0590-025	09-12	39.9%	0.6%	17.2%
ATLANTIC	GREATER EGG HARBOR REG	**OAKCREST H S**	01-1790-050	09-12	39.0%	1.6%	17.8%
BERGEN	BOGOTA BORO	**BOGOTA JR SR HIGH SCH**	03-0440-020	07-12	50.7%	3.8%	16.0%
BERGEN	CLIFFSIDE PARK BORO	**CLIFFSIDE PARK HIGH**	03-0890-030	09-12	57.6%	9.1%	15.7%
BURLINGTON	PALMYRA BORO	**PALMYRA HIGH**	05-3920-050	07-12	36.4%	0.0%	18.9%
BURLINGTON	RIVERSIDE TWP	**RIVERSIDE HIGH**	05-4450-050	09-12	37.9%	1.2%	20.6%
CHARTERS	ACADEMY CHARTER HIGH SCHOOL	**ACADEMY CHARTER HIGH SCHOOL**	80-6010-910	09-12	37.9%	0.0%	16.9%
CHARTERS	CHARTER~TECH HIGH SCHOOL	**CHARTER~TECH HIGH SCHOOL**	80-7410-940	09-12	50.3%	0.0%	14.1%
CUMBERLAND	CUMBERLAND REGIONAL	**CUMBERLAND REG H S**	11-0997-030	09-12	38.9%	0.5%	16.2%
CUMBERLAND	VINELAND CITY	**VINELAND HIGH**	11-5390-050	09-12	61.1%	4.0%	14.3%
ESSEX	WEST ORANGE TOWN	**WEST ORANGE HIGH**	13-5680-050	09-12	39.8%	3.9%	19.8%
GLOUCESTER	CLAYTON BORO	**CLAYTON HIGH**	15-0860-030	09-12	40.9%	0.8%	15.2%
GLOUCESTER	GATEWAY REGIONAL	**GATEWAY REG HIGH SCHOOL**	15-1715-050	07-12	30.6%	0.0%	20.1%
GLOUCESTER	GLASSBORO	**GLASSBORO HIGH**	15-1730-050	09-12	34.0%	1.2%	18.3%
HUDSON	BAYONNE CITY	**BAYONNE HIGH**	17-0220-020	09-12	60.2%	4.9%	15.9%
HUDSON	JERSEY CITY	**WILLIAM L DICKINSON**	17-2390-080	09-12	69.2%	15.8%	14.7%
HUDSON	NORTH BERGEN TWP	**NORTH BERGEN HIGH**	17-3610-050	09-12	59.6%	8.1%	14.4%
HUDSON	WEEHAWKEN TWP	**WEEHAWKEN HIGH**	17-5580-050	07-12	58.2%	6.3%	16.0%
MERCER	HAMILTON TWP	**HAMILTON NORTH NOTTINGHAM**	21-1950-055	09-12	49.1%	1.3%	14.5%
MERCER	HAMILTON TWP	**HAMILTON WEST WATSON**	21-1950-060	09-12	35.9%	1.5%	16.3%
MERCER	TRENTON CITY	**TRENTON CENTRAL HS WEST**	21-5210-051	09-12	69.7%	0.0%	9.3%
MIDDLESEX	CARTERET BORO	**CARTERET HIGH**	23-0750-030	09-12	58.9%	3.4%	10.8%
MIDDLESEX	SOUTH AMBOY CITY	**SOUTH AMBOY HIGH**	23-4830-030	07-12	39.4%	2.3%	19.5%
MONMOUTH	LONG BRANCH CITY	**LONG BRANCH HIGH**	25-2770-050	09-12	60.7%	5.1%	13.0%
MORRIS	DOVER TOWN	**DOVER HIGH**	27-1110-040	09-12	64.6%	6.5%	10.8%
PASSAIC	PATERSON CITY	**PANTHER**	31-4010-005	09-12	69.3%	7.5%	10.6%
SOMERSET	BOUND BROOK BORO	**BOUND BROOK HIGH**	35-0490-020	09-12	59.4%	5.1%	15.3%
SOMERSET	NORTH PLAINFIELD BORO	**NORTH PLAINFIELD H**	35-3670-050	07-12	57.3%	4.9%	15.5%
UNION	LINDEN CITY	**LINDEN HIGH**	39-2660-050	09-12	48.7%	4.2%	14.3%
UNION	PLAINFIELD CITY	**PLAINFIELD HIGH**	39-4160-050	09-12	65.1%	13.1%	17.6%
UNION	RAHWAY CITY	**RAHWAY HIGH**	39-4290-050	09-12	49.4%	2.0%	16.5%