MEASLES ALERT!

Protect yourself. Protect your family.

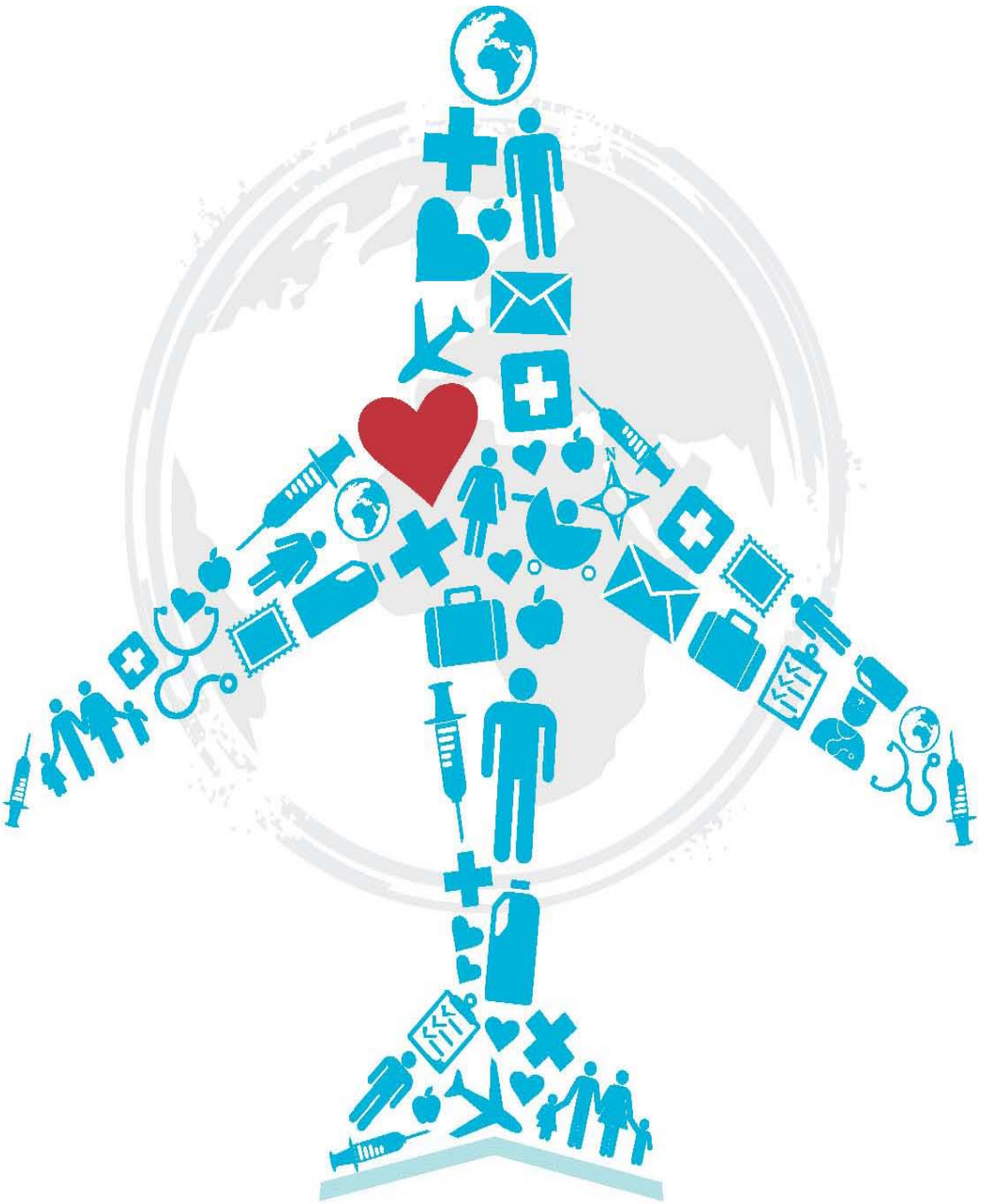

Measles is very contagious and widespread in many parts of the world.

Get vaccinated.

Talk with your doctor if you plan to travel or interact with travelers.
Measles is just a plane ride away.

For more information go to **www.state.nj.us/health/cd** or **www.cdc.gov/travel**

June 2011