



**LIPS** New Jersey Dept. of  
Law & Public Safety

# 2001 FATAL MOTOR VEHICLE ACCIDENT

Comparative  
Data Report



## State of New Jersey

DEPARTMENT OF LAW AND PUBLIC SAFETY

DIVISION OF STATE POLICE

POST OFFICE BOX 7068

WEST TRENTON NJ 08628-0068

JAMES E. MCGREEVEY  
*Governor*

DAVID SAMSON  
*Attorney General*

FREDERICK H. MADDEN  
*Acting Superintendent*

Dear Reader:

New Jersey continues to rank as one of the safest states in the nation. There were 677 fatal crashes and 740 fatalities in 2001, the third lowest total since we started keeping records. The New Jersey State Police is committed in its effort, through enforcement and education of the motoring public, to reduce the number of people killed in motor vehicle accidents.

Our efforts in reducing motor vehicle deaths on our roadways must continue, as highway fatalities are still a leading cause of death in New Jersey and the nation. The nationwide death toll of 42,116 people represents an average of more than 115 deaths per day.

On the following pages you will find statistics of the fatal motor vehicle accident records compiled by the Fatal Accident Investigation Unit of the Division of State Police for 2001. This report constitutes a detailed look at the causes and results of fatal accidents throughout the state during 2001. Hopefully, the continued efforts and cooperation of the public, federal, state, and local agencies will help us maintain our traffic safety record in the years ahead.

Sincerely,

A handwritten signature in black ink that reads "Frederick H. Madden".

Frederick H. Madden  
Acting Superintendent

# TABLE OF CONTENTS

## STATISTICAL SUMMARY

	2001 Quick Facts .....	1
	2001 Motor Vehicle Fatal Accidents and Fatalities with a Comparison of the 1982-2001 Accidents and Fatalities .....	2
A.	Accident Victim Classification by Month .....	3
B.	Accidents and Fatalities by Month of Occurrence .....	4
C.	Accident Victim Classification by County .....	4
D.	Accidents by County of Occurrence and Roadway Classification .....	5
E.	Fatalities and Injuries According to Accident Type Classification .....	6
F.	Hours of Occurrence .....	7
G.	Weather Conditions .....	7
H.	Day of Occurrence .....	8
I.	Age of Driver Victims .....	8
J.	Age of Pedestrian Victims .....	8
K.	Sex of Pedestrians .....	9
L.	Condition of All Drivers .....	9
M.	Alcohol Factor .....	10
	Victim Alcohol Factor, 1997-2001 Comparison .....	11
	Victim Alcohol Factors for the Year 2001 .....	11
N.	Alcohol Involvement of Deceased Drivers Related to Manner of Collision .....	12
O.	Manner of Collision .....	12
P.	Type of Vehicles Involved (Including Parked) .....	13
Q.	Character of Road .....	14
R.	Road Designation .....	14
S.	Age of Drivers .....	15
T.	Sex of Drivers .....	15
U.	What Drivers Were Doing .....	16
V.	What Pedestrians Were Doing .....	16
W.	Contributing Circumstances .....	17

## SPECIFIC AREAS OF CONCERN

	Interstate Highway Fatalities .....	19
	Pedalcycle Accidents .....	20
	Motorcycle Accidents .....	21
	Tractor-Trailer Accidents .....	22
	Restraint Usage .....	23
	17 - 20 Age Group .....	24
	Fatal Accidents and Persons Killed for Selected Holiday Periods .....	25
	Ten Year Experience .....	26
	Fatal Accident Investigation Summary by Troop .....	27
	Fatal Accidents by County, Municipality, Date, Time and Location .....	31
	Map - Fatalities by County .....	43

# QUICK FACTS

- 7 Nationwide, the fatality rate remained at a historic low of 1.52 fatalities per hundred million vehicle miles traveled.
- 7 Nationwide preliminary statistics indicate there were 42,116 people killed.
- 7 In New Jersey, there were 677 fatal accidents with 740 people killed.
- 7 There was an increase of 22 fatal accidents and an increase of 17 fatalities.
- 7 Of the fatalities, 31.0% had consumed alcohol to some extent.
- 7 Of all drivers, 10.4% were legally intoxicated.
- 7 An average of 2.02 persons were killed every day.
- 7 There were 71 fatal accidents involving 72 motorcycles.
- 7 Pedalcyclists accounted for 25 fatal accidents.
- 7 The pedestrian death toll was 130.
- 7 There was a total of 43 hit-and-run fatal accidents involving 80 vehicles. The victims were comprised of 10 drivers, 8 passengers, 23 pedestrians, and 4 pedalcyclists.
- 7 Of the 1,108 drivers listed, 51 New Jersey drivers and 1 out-of-state driver was suspended. There were 47 drivers without valid licenses.
- 7 There are 36,175 miles of open public roads in the state of New Jersey, indicating one death for every 48.9 miles.
- 7 Straight roads were involved in 55.1% of all fatal accidents.
- 7 Of all fatal accidents, 86.4% occurred during clear weather conditions.
- 7 Of the known drivers involved in fatal accidents, 75.8% were males.
- 7 Of the vehicles involved in fatal accidents, 60.1% involved passenger cars.
- 7 There were 37 tractor-trailers involved in 34 fatal accidents which resulted in 36 fatalities.

# SUBJECT

Statistical Summary of 2001 Motor Vehicle Fatal Accidents and Fatalities with a Comparison of the 1997-2001 Accidents and Fatalities.

Statistics	1997	1998	1999	2000	2001
Fatal Accidents	699	671	664	655	677
Fatalities	774	741	725	723	740

## TREND IN FATALITIES

*20 Year Trend*

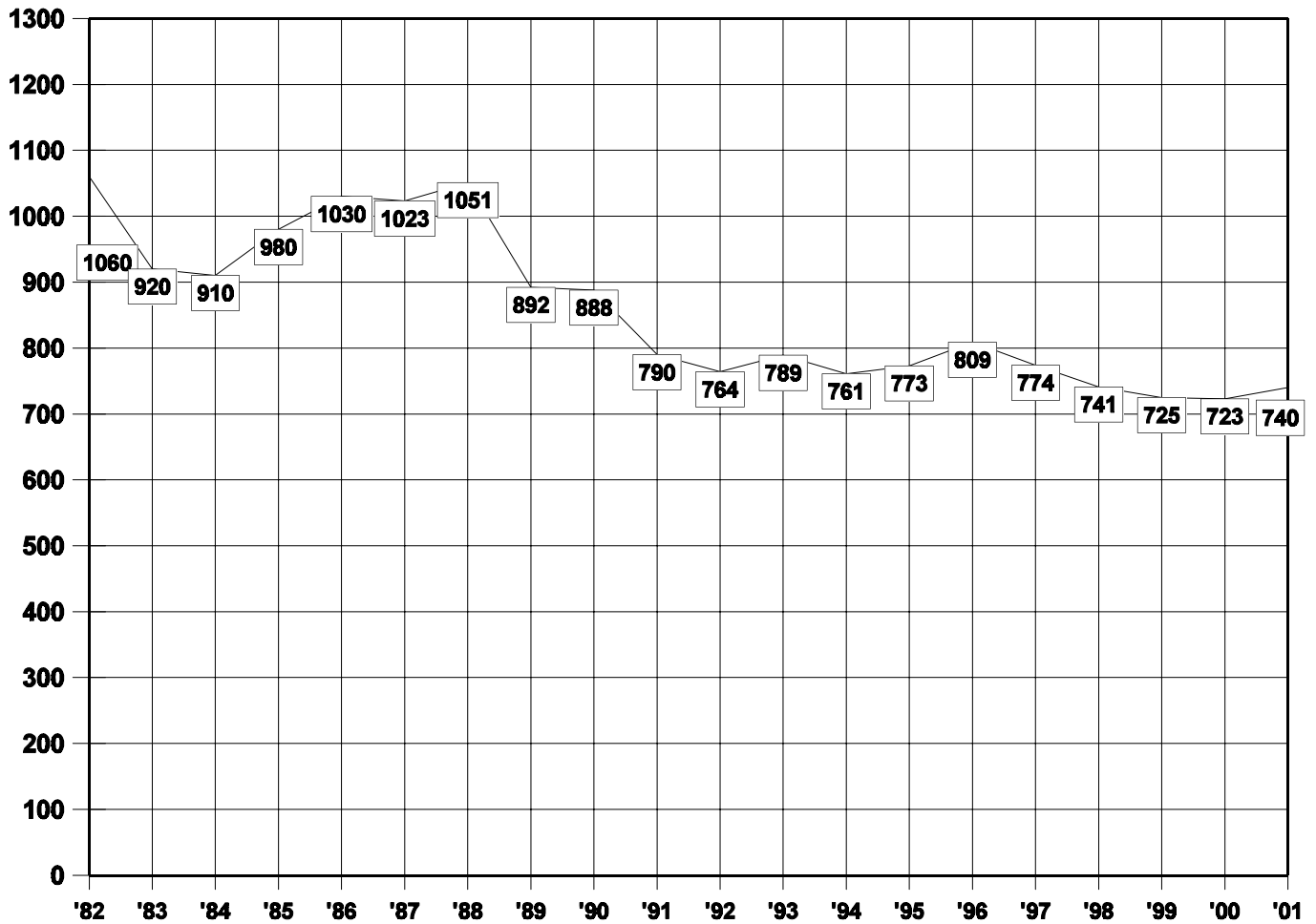

## A. VICTIM CLASSIFICATION BY MONTH - 2001

Month	Driver	Passenger	Pedestrian	Pedalcyclist	Totals
January	27	9	10	1	<b>47</b>
February	34	13	8	2	<b>57</b>
March	37	11	14	0	<b>62</b>
April	25	6	6	3	<b>40</b>
May	35	13	10	5	<b>63</b>
June	32	23	10	6	<b>71</b>
July	45	18	5	1	<b>69</b>
August	33	15	11	1	<b>60</b>
September	42	12	9	2	<b>65</b>
October	32	14	13	3	<b>62</b>
November	35	15	13	0	<b>63</b>
December	40	19	21	1	<b>81</b>
<b>Totals</b>	<b>417</b>	<b>168</b>	<b>130</b>	<b>25</b>	<b>740</b>

## B. ACCIDENTS AND FATALITIES BY MONTH OF OCCURRENCE

Month	Accidents					Fatalities				
	1997	1998	1999	2000	2001	1997	1998	1999	2000	2001
January	67	48	40	60	46	70	49	42	64	47
February	46	41	41	41	53	51	43	44	44	57
March	58	47	49	37	54	65	57	52	40	62
April	45	42	45	48	39	51	48	54	54	40
May	72	68	71	64	58	76	75	72	69	63
June	70	65	65	69	64	82	71	72	78	71
July	61	54	55	58	62	72	61	59	64	69
August	50	65	75	52	53	56	75	83	58	60
September	56	55	35	58	60	61	57	35	64	65
October	70	67	64	63	60	80	71	73	71	62
November	50	60	63	58	55	52	63	72	65	63
December	54	59	61	47	73	58	71	67	52	81
<b>TOTAL</b>	<b>699</b>	<b>671</b>	<b>664</b>	<b>655</b>	<b>677</b>	<b>774</b>	<b>741</b>	<b>725</b>	<b>723</b>	<b>740</b>

## C. ACCIDENT VICTIM CLASSIFICATION BY COUNTY

County	Victim Classification					
	Accidents	Killed	Driver	Passenger	Pedestrian	Pedalcyclist
Atlantic	64	69	38	13	14	4
Bergen	30	30	15	3	12	0
Burlington	50	57	34	14	6	3
Camden	39	43	27	9	5	2
Cape May	13	13	10	1	1	1
Cumberland	30	34	18	11	4	1
Essex	54	56	30	10	15	1
Gloucester	38	40	24	12	2	2
Hudson	25	25	13	2	10	0
Hunterdon	9	10	7	3	0	0
Mercer	30	33	17	11	4	1
Middlesex	51	57	30	15	9	3
Monmouth	39	45	29	9	6	1
Morris	31	36	22	8	5	1
Ocean	57	68	39	22	7	0
Passaic	27	27	14	3	8	2
Salem	10	11	6	3	2	0
Somerset	15	16	10	3	2	1
Sussex	14	16	9	7	0	0
Union	47	49	22	7	18	2
Warren	4	5	3	2	0	0
<b>TOTAL</b>	<b>677</b>	<b>740</b>	<b>417</b>	<b>168</b>	<b>130</b>	<b>25</b>

## D. ACCIDENTS BY COUNTY OF OCCURRENCE AND ROADWAY CLASSIFICATION

County	Interstate	State	County	Municipal	Toll Roads	TOTALS
Atlantic	0	26	15	16	7	64
Bergen	4	10	10	2	4	30
Burlington	5	18	15	8	4	50
Camden	6	12	10	7	4	39
Cape May	0	4	8	0	1	13
Cumberland	0	6	18	6	0	30
Essex	4	5	11	32	2	54
Gloucester	0	13	21	3	1	38
Hudson	0	9	4	11	1	25
Hunterdon	2	4	2	1	0	9
Mercer	2	11	9	6	2	30
Middlesex	2	15	16	7	11	51
Monmouth	0	14	12	4	9	39
Morris	8	9	6	8	0	31
Ocean	2	15	18	10	12	57
Passaic	5	8	4	10	0	27
Salem	0	2	4	2	2	10
Somerset	1	1	5	8	0	15
Sussex	0	9	3	2	0	14
Union	4	19	4	14	6	47
Warren	1	2	1	0	0	4
<b>TOTAL</b>	<b>46</b>	<b>212</b>	<b>196</b>	<b>157</b>	<b>66</b>	<b>677</b>

### *Breakdown in Percentages of 677 Accidents during 2001*

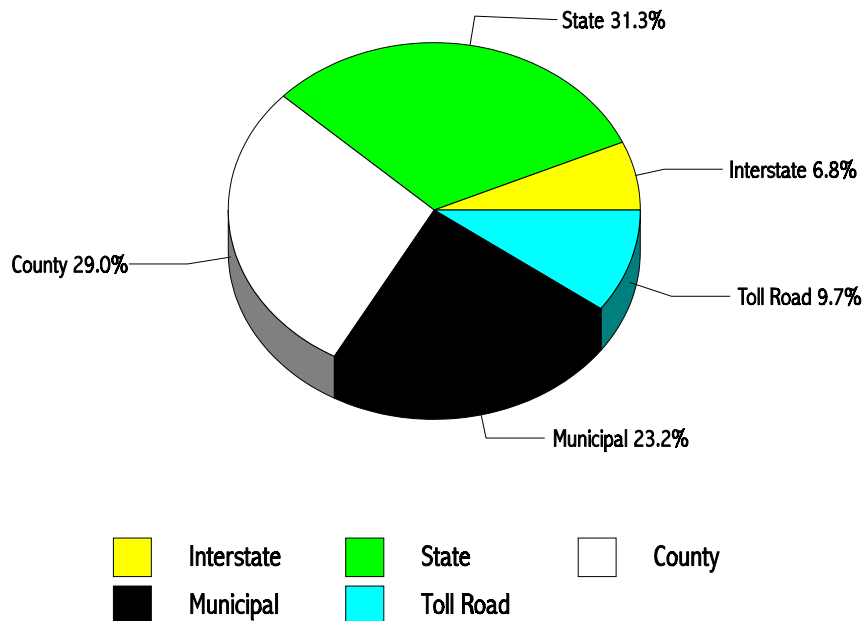



## E. FATALITIES AND INJURIES ACCORDING TO ACCIDENT TYPE CLASSIFICATION

Type	Total Accidents					Total Fatalities					Total Injured				
	1997	1998	1999	2000	2001	1997	1998	1999	2000	2001	1997	1998	1999	2000	2001
Pedestrian	143	156	151	143	130	145	157	154*	146**	130	25	31	48	83	34
Other Motor Vehicle	285	272	264	286	293	328	312	297	329	336	486	493	447	529	565
Railroad Train	5	2	3	3	2	5	3	3	3	2	5	0	10	0	0
Parked Vehicle	15	12	6	11	9	17	13	7	12	9	7	3	6	4	5
Pedalcycle	21	19	24	14	25	21	19	24	13	25	2	1	6	2	0
Animal	0	2	1	1	0	0	2	1	1	0	0	0	3	2	0
Fixed/Other Object	205	187	193	179	197	232	204	215	200	217	133	107	164	113	108
Non-Collision	25	21	22	16	21	26	31	24	17	21	17	40	19	6	8
Other Type Vehicle	0	0	0	2	0	0	0	0	2	0	0	0	0	1	0
<b>TOTAL</b>	<b>699</b>	<b>671</b>	<b>664</b>	<b>655</b>	<b>677</b>	<b>774</b>	<b>741</b>	<b>725</b>	<b>723</b>	<b>740</b>	<b>675</b>	<b>675</b>	<b>703</b>	<b>740</b>	<b>720</b>

In 2001 there were 677 fatal accidents in which 740 persons were killed and 720 persons injured.

\* In 1999 one motor vehicle driver was killed in a pedestrian accident.

\*\* In 2000 two motor vehicle drivers were killed in pedestrian accidents.

## F. HOURS OF OCCURRENCE

Time of Occurrence	1997	1998	1999	2000	2001
12:00 to 12:59 a.m.	24	25	26	25	24
1:00 to 1:59 a.m.	45	33	19	28	29
2:00 to 2:59 a.m.	28	26	31	30	32
3:00 to 3:59 a.m.	20	28	21	21	23
4:00 to 4:59 a.m.	15	20	12	17	14
5:00 to 5:59 a.m.	9	17	23	11	19
6:00 to 6:59 a.m.	28	26	19	19	35
7:00 to 7:59 a.m.	19	24	19	35	25
8:00 to 8:59 a.m.	18	21	15	25	19
9:00 to 9:59 a.m.	22	25	22	19	27
10:00 to 10:59 a.m.	26	27	18	21	25
11:00 to 11:59 a.m.	28	31	36	13	25
12:00 to 12:59 p.m.	28	33	30	28	23
1:00 to 1:59 p.m.	45	36	22	30	23
2:00 to 2:59 p.m.	27	34	36	36	42
3:00 to 3:59 p.m.	39	26	40	33	33
4:00 to 4:59 p.m.	45	31	39	41	39
5:00 to 5:59 p.m.	37	34	44	42	37
6:00 to 6:59 p.m.	38	42	44	32	36
7:00 to 7:59 p.m.	40	25	35	38	28
8:00 to 8:59 p.m.	35	35	34	27	34
9:00 to 9:59 p.m.	31	31	23	32	27
10:00 to 10:59 p.m.	28	24	34	30	32
11:00 to 11:59 p.m.	23	16	21	22	26
Unknown	1	1	1	0	0
<b>TOTAL</b>	<b>699</b>	<b>671</b>	<b>664</b>	<b>655</b>	<b>677</b>

## G. WEATHER CONDITIONS

Clear	585
Rain	65
Snow	9
Fog	18
Other	0
<b>Total</b>	<b>677</b>

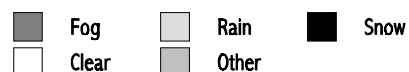
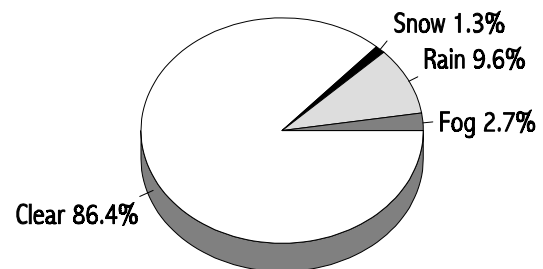

## H. DAY OF OCCURRENCE

Day of Occurrence	1997	1998	1999	2000	2001
Sunday	122	88	107	112	131
Monday	100	85	86	82	88
Tuesday	71	88	71	82	74
Wednesday	102	78	94	85	78
Thursday	91	106	91	81	83
Friday	103	101	110	100	105
Saturday	110	125	105	113	118
Unknown	0	0	0	0	0
<b>TOTAL</b>	<b>699</b>	<b>671</b>	<b>664</b>	<b>655</b>	<b>677</b>

## I. AGE OF DRIVER VICTIMS

Age of Driver	Number Killed				
	1997	1998	1999	2000	2001
16 and under	3	0	1	2	5
Age 17	12	12	4	12	9
18 - 20	19	34	21	33	44
21 - 24	42	53	43	40	51
25 - 29	36	41	35	49	47
30 - 39	73	67	65	83	74
40 - 49	52	51	53	54	45
50 - 64	64	57	64	58	54
65 and older	104	86	98	83	86
Unknown	0	2	0	1	2
<b>TOTAL</b>	<b>405</b>	<b>403</b>	<b>384</b>	<b>415</b>	<b>417</b>

## J. AGE OF PEDESTRIAN VICTIMS

Age of Pedestrian	Number Killed				
	1997	1998	1999	2000	2001
0 - 4	6	4	1	4	4
5 - 9	4	5	6	2	4
10 - 14	4	1	5	5	2
15 - 19	9	12	5	7	2
20 - 24	5	10	7	7	6
25 - 44	42	33	41	38	36
45 - 64	38	33	37	48	38
65 - 74	15	19	23	11	16
75 and older	19	38	27	22	21
Unknown	3	1	1	0	1
<b>TOTAL</b>	<b>145</b>	<b>156</b>	<b>153</b>	<b>144</b>	<b>130</b>

### K. SEX OF PEDESTRIANS

Sex	1997	1998	1999	2000	2001
Male	92	91	110	97	85
Female	53	65	43	47	45
<b>TOTAL</b>	<b>145</b>	<b>156</b>	<b>153</b>	<b>144</b>	<b>130</b>

### L. CONDITION OF ALL DRIVERS

Condition	Drivers
Had been drinking	48
Intoxicated	115
Defective Eyesight	0
Under influence of drugs/positive drugs	32
Other bodily defects	2
Ill or fatigued	15
Apparently Asleep or sleepy	9
Other handicaps	1
Apparently Normal	749
Parked/Unknown	137
<b>TOTAL</b>	<b>1,108</b>

## 20 YEAR TREND

*Intoxicated Drivers Involved in Fatal Accidents*

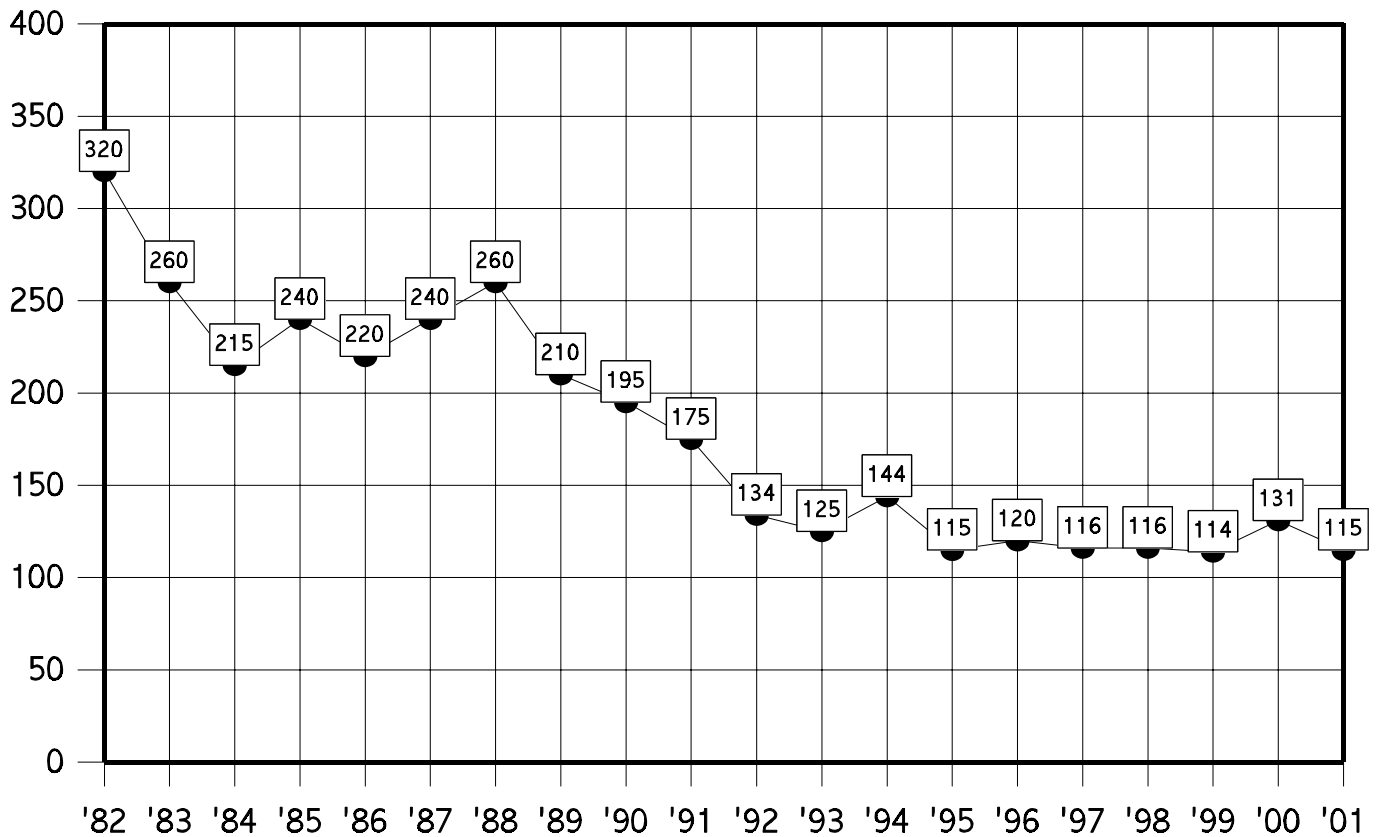

## M. ALCOHOL FACTOR

There were 740 fatalities during 2001. Of the fatalities, 417 were drivers, 168 were passengers, 130 were pedestrians and 25 were pedalcyclists. Of this total, 590 were tested for alcohol and 150 were not tested. Of the 590 tested, 183 were positive for alcohol in varying degrees and 378 were negative. This indicates that 31.0% of the fatalities tested were positive for alcohol and 64.1% were negative. Twenty three drivers, three passengers, three pedestrians, and two pedalcyclist tested positive for drugs.

In 171 of the 677 accidents, Driving While Intoxicated was listed as the major contributing factor (includes 4 “drunken bicyclists”). There were 189 people killed as a result of these 171 accidents.

- 1.) **Drivers:** There were a total of 417 drivers killed of which 356 were tested. Of those tested, 114 were positive and 220 were negative, indicating 32.0% had consumed an alcoholic beverage. Of the 114 imbibing drivers, 84 or 73.7% had an alcohol level of .10% or higher. Twenty three deceased drivers tested positive for drugs. Note: One deceased driver tested positive for both alcohol and drugs and is counted in both totals.  
**Surviving:** There were a total of 691 surviving drivers of which 200 were tested. Of those, 53 were positive and 135 were negative, indicating 26.5% had consumed an alcoholic beverage. Of the 53 imbibing drivers, 31 or 58.5% had an alcohol level of .10% or higher. Twelve surviving drivers tested positive for drugs.
- 2.) **Passengers:** There were a total of 168 passengers killed of which 103 were tested. Of those tested, 25 were positive and 75 negative, indicating 24.3% had consumed an alcoholic beverage. Three passengers tested positive for drugs.
- 3.) **Pedestrians:** There were a total of 130 pedestrians killed of which 112 were tested. Of those tested, 38 were positive and 72 were negative for an alcohol factor of 33.9%. Three pedestrians tested positive for drugs. One pedestrian tested positive for both alcohol and drugs.
- 4.) **Pedalcyclists:** There were a total of 25 pedalcyclists killed of which 19 were tested. Of those tested, 6 were positive and 11 were negative, indicating that 31.6% had consumed an alcoholic beverage. Two pedalcyclists tested positive for drugs.

### SURVIVING DRIVER ALCOHOL FACTORS

	.01 - .04%	.05 - .09%	.10 - .14%	.15 & over	Negative	No Test	Total
<b>Drivers</b>	9	10	15	16	135	491	676

NOTE: Twelve surviving drivers tested positive for drugs and three surviving drivers were listed as “Had been drinking.”

### EVALUATION:

Two thousand and one showed a 12.4% decrease in alcohol-related fatalities. The number of fatal accident victims with blood alcohol readings above .10% decreased from 153 in 2000 to 130 in 2001, a decrease of 15.0%. Deceased drivers with alcohol involvement showed a 14.3% decrease when compared to 2000. Of those drivers tested in each category, deceased drivers showed a decrease of 16.0% in the .10% and over category. Surviving drivers showed no change in the .10% and over category.

**VICTIM ALCOHOL FACTOR 1997 - 2001 COMPARISON**

	.01% - .04%					.05% - .09%					.10% - .14%					.15% and Over				
	1997	1998	1999	2000	2001	1997	1998	1999	2000	2001	1997	1998	1999	2000	2001	1997	1998	1999	2000	2001
<b>Drivers</b>	22	18	13	15	11	9	6	15	15	13	19	17	18	26	15	58	54	56	74	69
<b>Passengers</b>	8	5	4	7	7	7	7	11	4	6	5	2	4	4	3	7	10	12	13	9
<b>Pedestrians</b>	6	7	5	4	4	1	4	3	3	5	6	6	7	11	4	29	19	34	22	25
<b>Pedalcyclists</b>	1	1	0	1	1	1	1	0	0	0	0	0	0	0	1	2	2	3	3	4
<b>TOTAL</b>	<b>37</b>	<b>31</b>	<b>22</b>	<b>27</b>	<b>23</b>	<b>18</b>	<b>18</b>	<b>29</b>	<b>22</b>	<b>24</b>	<b>30</b>	<b>25</b>	<b>29</b>	<b>41</b>	<b>23</b>	<b>96</b>	<b>85</b>	<b>105</b>	<b>112</b>	<b>107</b>
	Had been drinking					Negative					No Test					TOTAL				
	1997	1998	1999	2000	2001	1997	1998	1999	2000	2001	1997	1998	1999	2000	2001	1997	1998	1999	2000	2001
<b>Drivers</b>	2	1	0	3	6	222	222	204	194	220	59	60	58	70	61	391	378	366	397	395
<b>Passengers</b>	0	1	0	1	0	89	70	68	75	75	82	64	57	44	65	198	159	156	148	165
<b>Pedestrians</b>	1	1	0	3	0	74	85	75	67	72	24	30	26	28	18	141	152	150	138	128
<b>Pedalcyclists</b>	2	0	0	0	0	10	9	15	5	11	5	5	6	3	6	21	18	24	12	23
<b>TOTAL</b>	<b>5</b>	<b>3</b>	<b>0</b>	<b>7</b>	<b>6</b>	<b>395</b>	<b>386</b>	<b>362</b>	<b>341</b>	<b>378</b>	<b>170</b>	<b>159</b>	<b>147</b>	<b>145</b>	<b>150</b>	<b>751</b>	<b>707</b>	<b>696</b>	<b>695</b>	<b>711</b>

**VICTIM ALCOHOL FACTORS FOR THE YEAR 2001**

	.01% - .04%	.05% - .09%	.10% - .14%	.15% & Over	Had been drinking	Negative	Not tested	TOTAL
<b>Drivers</b>	11	13	15	69	6	220	61	<b>395</b>
<b>Passengers</b>	7	6	3	9	0	75	65	<b>165</b>
<b>Pedestrians</b>	4	5	4	25	0	72	18	<b>128</b>
<b>Pedalcyclists</b>	1	0	1	4	0	11	6	<b>23</b>
<b>TOTAL</b>	<b>23</b>	<b>24</b>	<b>23</b>	<b>107</b>	<b>6</b>	<b>378</b>	<b>150</b>	<b>711</b>

**LEGEND:** Had been drinking: includes those delayed deaths where an odor of alcohol was detected. Includes admittance of victim (in delayed death) or statements of witnesses. Includes lab reports which show a trace and not a percentage, or reading below 0.01%.

**NEGATIVE:** Tested and found to be negative.

**NO TEST:** Because of delayed death, age factor, contamination of samples, and the failure on the part of some investigative agencies and medical examiners to cause a test to be performed on victims.

**NOTE:** Twenty three drivers, three passengers, three pedestrians, and two pedalcyclist tested positive for drugs. Of these, one driver and one pedestrian tested positive for both alcohol and drugs.

## N. ALCOHOL INVOLVEMENT OF DECEASED DRIVERS RELATED TO MANNER OF COLLISION

Manner of Collision	.01% - .09% Had been drinking	Under the Influence	Positive for Drugs
Angle	7	12	3
Same direction - rear end	0	5	0
Same direction - other	1	1	0
Opposite direction - head on	4	14	6
Opposite direction - left turn	1	0	0
Fixed object	9	48	11
Pedestrian	0	0	0
Railroad train	0	0	0
Pedalcycle	0	0	0
Struck parked vehicle	0	2	0
Ran off roadway	0	1	0
Overtuned in roadway	0	1	1
Other object	1	0	0
Sideswipe	1	0	1
Fell from vehicle	1	0	0
Fell in vehicle	0	0	0
<b>TOTAL</b>	<b>25</b>	<b>84</b>	<b>22</b>

## O. MANNER OF COLLISION

Manner of Collision - All Accidents	1997	1998	1999	2000	2001
Angle	144	123	124	125	144
Same direction - rear end	38	42	33	43	43
Same direction - other	8	5	6	6	6
Opposite direction - head on	84	83	79	95	75
Opposite direction - left turn	13	10	12	10	15
Fixed object	201	185	190	180	195
Pedestrian	141	156	151	143	130
Other*	59	54	49	45	60
Ran off road	8	6	11	3	3
Sideswipe	3	7	9	5	6
<b>TOTAL</b>	<b>699</b>	<b>671</b>	<b>664</b>	<b>655</b>	<b>677</b>

\*Other category includes: Railroad train, parked vehicle, animal, other object, fell from vehicle, pedalcycle involvement, overturned vehicle, and fell in vehicle.

## P. TYPE OF VEHICLES INVOLVED *(Including Parked)*

Type of Vehicle	Fatal Accidents				
	1997	1998	1999	2000	2001
Passenger vehicle	906	724	643	683	681
Passenger vehicle w/trailer	1	0	0	0	0
Recreation vehicle	0	1	1	2	0
Taxicab / Limo	2	1	9	3	5
Motorcycle	44	36	41	55	73
Moped	0	1	1	0	0
Pickup / Sport Utility	182	151	199	178	184
Van / Step Van	53	42	34	44	41
Fire / Rescue	1	2	1	0	0
Police Vehicle	7	3	5	3	8
Ambulance	1	2	0	1	4
Bus	6	12	11	10	6
School Bus	2	6	6	4	4
Single Unit 2-Axle	20	21	15	31	22
Single Unit 3-Axle	10	10	13	19	12
Truck / Trailer	3	2	2	7	7
Truck (Bobtail)	4	1	3	3	6
Semi-Trailer (Tractor-Trailer)	53	48	34	40	34
Doubles	0	1	0	0	3
Triples	0	0	0	0	0
Heavy Truck	3	3	0	3	5
Other	12	9	34	29	38
<b>TOTAL</b>	<b>1,310</b>	<b>1,076</b>	<b>1,052</b>	<b>1,115</b>	<b>1,133</b>



## Q. CHARACTER OF ROAD

Road character	Fatal Accidents				
	1997	1998	1999	2000	2001
Straight road	381	368	355	347	373
Sharp curve or turn	3	5	3	9	7
Other curves	115	113	111	118	95
Circle	0	0	0	1	0
Intersection	197	183	193	177	200
Railroad crossing	3	2	2	3	2
<b>TOTAL</b>	<b>699</b>	<b>671</b>	<b>664</b>	<b>655</b>	<b>677</b>

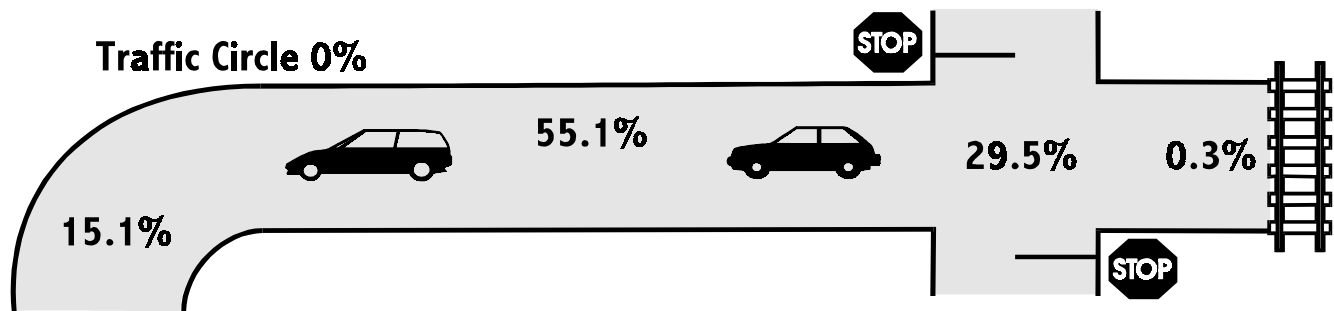

## R. ROAD DESIGNATION

Road Designation	Fatal Accidents				
	1997	1998	1999	2000	2001
State	133	124	113	126	122
County	208	184	190	208	196
Township	73	73	72	67	65
U.S.	90	94	101	91	90
Borough or City	109	101	101	81	92
State Park	0	0	1	0	0
Garden State Parkway	32	22	29	25	37
Federal (Interstate)	29	33	37	31	46
New Jersey Turnpike	20	28	18	21	25
Atlantic City Expressway	5	12	2	5	4
Institution	0	0	0	0	0
<b>TOTAL</b>	<b>699</b>	<b>671</b>	<b>664</b>	<b>655</b>	<b>677</b>

**Note:** Sections of the Interstate Highway System run concurrent with other highways.

## S. AGE OF DRIVERS

Age of Driver	Fatal Accidents				
	1997	1998	1999	2000	2001
16 and under	7	2	3	9	9
Age 17	40	35	28	26	28
18 - 20	53	76	74	87	93
21 - 24	117	116	89	94	116
25 - 29	119	107	106	120	140
30 - 39	230	211	200	212	215
40 - 49	162	157	167	186	156
50 - 64	154	171	166	162	160
65 and over	164	134	147	140	137
Unknown*	67	67	48	66	54
<b>TOTAL</b>	<b>1,113</b>	<b>1,076</b>	<b>1,028</b>	<b>1,102</b>	<b>1,108</b>

## T. SEX OF DRIVER

Sex of Drivers	Fatal Accidents				
	1997	1998	1999	2000	2001
Male	779	720	711	771	804
Female	276	299	271	278	257
Unknown	58	57	46	53	47
<b>TOTAL</b>	<b>1,113</b>	<b>1,076</b>	<b>1,028</b>	<b>1,102</b>	<b>1,108</b>

\*Unknown includes hit-and-run and parked vehicle accidents where driver information is not included.

## U. WHAT DRIVERS WERE DOING

What Drivers Were Doing	Fatal Accidents				
	1997	1998	1999	2000	2001
Making right turn	11	11	6	11	5
Making left turn	60	46	62	59	59
Making "U" turn	3	3	4	6	9
Going straight ahead	665	665	676	660	745
Slowing down, stopping	7	17	8	17	14
Overtaking (Passing on right)	7	6	4	4	5
Forward from parking space	1	1	0	0	1
Backward from parking space	1	1	0	0	1
Other backing	4	5	5	4	8
Stopped in traffic lane	33	38	18	49	43
Starting from a traffic lane	15	9	5	3	13
Starting from a parked position	5	1	3	1	0
Parked	38	34	29	39	29
Skidding	10	17	12	7	7
Passing on left	13	11	10	14	9
Avoiding vehicle, object, pedestrian	24	31	20	17	14
Emerging from alley or driveway	6	3	6	11	6
Unknown	47	44	58	44	57
Crossing highway through island	1	1	0	1	0
Being towed or pushed	1	0	1	0	0
Pushing or towing vehicle	0	0	0	0	0
Stalled on railroad tracks	0	1	0	0	0
Rounding curve or circle	143	113	81	131	62
Entering highway	4	0	1	4	4
Changing lanes	14	18	19	20	17
Other	0	0	0	0	0
<b>TOTAL</b>	<b>1,113</b>	<b>1,076</b>	<b>1,028</b>	<b>1,102</b>	<b>1,108</b>

## V. WHAT PEDESTRIANS WERE DOING

What Pedestrians Were Doing	Fatal Accidents				
	1997	1998	1999	2000	2001
Standing in Roadway	10	11	14	7	8
Walking with traffic	15	14	13	10	13
Crossing roadway	98	102	100	102	91
Walking on sidewalk	1	4	8	3	6
Standing on shoulder	4	5	2	4	4
Other	17	20	16	18	8
<b>TOTAL</b>	<b>145</b>	<b>156</b>	<b>153</b>	<b>144</b>	<b>130</b>

70.0% of all pedestrian fatalities in 2001 occurred while attempting to cross a roadway.

## W. CONTRIBUTING CIRCUMSTANCES

Contributing Circumstances	1997	1998	1999	2000	2001
Exceeding lawful speed	31	27	39	20	30
Too fast for conditions	35	11	13	49	29
Following too closely	0	8	2	2	2
On wrong side of road	29	22	22	24	14
Did not have right-of-way	25	27	40	28	27
Driver fell asleep	12	18	8	19	8
Failure to signal	0	0	0	0	0
Improper turn	22	20	19	24	31
Passing on hill or curve	0	3	0	0	0
Other improper passing	6	9	3	3	7
Inattentive driving	154	157	136	109	146
Improper crossing center island	0	0	1	1	2
Disregarding stop sign	59	43	37	22	41
Disregarding traffic light	27	29	22	23	22
Passing left of center line	1	1	1	1	0
Drunken driving	135	131	142	154	153
Improper starting from curb	0	2	0	0	0
Drunken bicyclist * 1 Drugs	2	3	3	2*	4
Improper parking	5	4	4	0	1
Failure to keep right	18	24	15	29	21
Mechanical failure	1	3	6	4	4
Improper lights	4	0	1	1	3
Backing on highway	0	1	0	1	1
Stopped in roadway	1	2	1	2	0
Passed stopped school bus	0	0	0	0	0
Animal in roadway	1	0	2	5	1
Cutting in	1	2	6	3	5
Tire blew out	0	2	4	2	0
Other	28	26	35	34	28
Passing on right	1	0	0	2	0
Pedestrian violation	120	108	110	85	77
Unknown	27	46	58	59	57
Driver under influence of drugs	11	13	15	13	15
Pedestrian under influence of drugs	1	1	0	0	0
<b>TOTAL</b>	<b>757</b>	<b>743</b>	<b>745</b>	<b>721</b>	<b>729</b>

# SPECIFIC AREAS OF CONCERN

## INTERSTATE HIGHWAY FATALITIES

The Interstate Highway System of New Jersey is 100% completed, with 420.32 miles open to the motoring public. During 2001, the death rate averaged 4 deaths per month and 1 death for every 8.75 miles of highway. A concise analysis of victim classification, alcohol involvement, driver ages, contributing circumstances and manner of collision is outlined on the following page.

## INTERSTATE HIGHWAY MILEAGE

Highway Number	Mileage Open	Fatal Accidents by Highway
I-76	3.04	1
I-78	67.83	9
I-80	68.35	14
I-95	86.73	1
I-195	34.17	2
I-278	2.00	0
I-280	17.85	2
I-287	67.54	6
I-295	68.06	10
I-676	4.75	1
<b>TOTAL</b>	<b>420.32</b>	<b>46</b>

# INTERSTATE HIGHWAY FATALITIES

2001

Interstate Fatal Accidents: 46

Interstate Fatalities: 48

## Victim Classification

Drivers	32
Passengers	9
Pedestrians	7
Pedalcyclists	0
<b>TOTAL</b>	<b>48</b>

## Age of Drivers

16 & under	1
17	1
18 - 20	5
21 - 24	9
25 - 29	13
30 - 39	18
40 - 49	13
50 - 64	16
65 & over	5
Unknown	5
<b>TOTAL</b>	<b>86</b>

## Contributing Circumstances

Drunken driving	15
Fell Asleep	1
Inattentive driving	12
Excessive speed	4
Driver under influence of Drugs	3
Stopped in roadway	0
Other	5
Mechanical failure	1
Pedestrian violation	5
No improper driving	42
Unknown	5
<b>TOTAL</b>	<b>93</b>

## Manner of Collision

Head-on	7
Fixed object	13
Angle	2
Pedestrian	7
Rear end	7
Ran off roadway	0
Pedalcyclist	0
Same Direction-Other	2
Struck parked vehicle	2
Other	6
<b>TOTAL</b>	<b>46</b>

## Victim Alcohol Factors

	.01% - .04%	.05% - .09%	.10% - .14%	.15% & over	Negative	No Test	TOTAL
Drivers	2	0	2	7	15	2	<b>28</b>
Passengers	0	2	0	0	4	3	<b>9</b>
Pedestrians	0	0	0	3	4	0	<b>7</b>
Pedalcyclists	0	0	0	0	0	0	<b>0</b>
<b>TOTAL</b>	<b>2</b>	<b>2</b>	<b>2</b>	<b>10</b>	<b>23</b>	<b>5</b>	<b>44</b>

# Fatal Pedalcycle Accidents

	1997	1998	1999	2000	2001
Pedalcycle Accidents	21	19	24	14	25
Fatalities	21	19	24	14	25

## Manner of Collision

	'97	'98	'99	'00	'01
Angle	11	11	11	6	15
Same direction-rear end	7	4	8	4	6
Opposite direction-head on	2	3	1	2	0
Same direction - other	1	1	4	2	4
<b>TOTAL</b>	<b>21</b>	<b>19</b>	<b>24</b>	<b>14</b>	<b>25</b>

## Classification of Victim

	1997	1998	1999	2000	2001
Drivers	21	19	23	14	25
Passengers	0	0	1	0	0
<b>TOTAL</b>	<b>21</b>	<b>19</b>	<b>24</b>	<b>14</b>	<b>25</b>

## Contributing Circumstances

	'97	'98	'99	'00	'01
No improper driving	1	2	7	2	2
Ability impaired by drinking	3	3	3	4	6
Inattentive driving	2	2	0	1	1
No rear lights	1	0	1	0	0
On wrong side of road	0	0	0	0	0
Did not have right-of-way	3	3	3	1	5
Disregarded traffic light	1	2	3	0	3
Failure to keep right	3	1	1	2	3
Disregarded stop sign	3	1	1	0	0
Too fast for conditions	0	0	0	0	0
Improper turns	1	2	1	0	1
Other	0	1	2	4	4
Unknown	3	2	2	0	0
<b>TOTAL</b>	<b>21</b>	<b>19</b>	<b>24</b>	<b>14</b>	<b>25</b>

## Age of Victim

	1997	1998	1999	2000	2001
0 - 3	0	0	0	0	0
4 - 10	1	3	0	2	1
11 - 15	5	4	8	0	6
16 - 20	4	1	3	0	3
21 - 30	1	1	3	3	3
31 - 40	5	7	3	6	5
41 - 50	2	1	5	2	4
51 - 60	1	1	0	0	2
61 & over	2	1	2	1	1
Unknown	0	0	0	0	0
<b>TOTAL</b>	<b>21</b>	<b>19</b>	<b>24</b>	<b>14</b>	<b>25</b>

## ALCOHOL INVOLVEMENT

Of the 25 pedalcyclist fatalities, 19 were tested. Of the 19 tested, 6 tested positive for alcohol and 11 tested negative. The 6 pedalcyclists that tested positive had alcohol contents of 0.035%, 0.118%, 0.202%, 0.235%, 0.240%, and 0.250%. Two pedalcyclists tested positive for drugs. The remaining 6 pedalcyclists were not tested due to age factors, delayed deaths and various other reasons.

# FATAL MOTORCYCLE ACCIDENTS

	1997	1998	1999	2000	2001
Accidents	42	36	40	54	71
Fatalities	44	38	40	58	73

Age of drivers	1997	1998	1999	2000	2001
16 & under	1	0	0	1	1
17 - 20	5	2	1	2	7
21 - 30	16	21	19	26	34
31 - 40	16	6	11	13	18
Over 40	4	7	10	13	12
<b>TOTAL</b>	<b>42</b>	<b>36</b>	<b>41</b>	<b>55</b>	<b>72</b>

Manner of Collision	'97	'98	'99	'00	'01
Opposite direction - head on	3	2	5	6	3
Fixed object	13	15	9	20	22
Angle	12	12	16	14	32
Opposite direction - left turn	3	4	1	3	2
Opposite direction - other	1	0	0	0	0
Sideswipe	0	0	1	0	0
Pedestrian	2	1	0	2	0
Fell from vehicle	3	0	1	3	1
Same direction - rear end	2	0	1	1	5
Ran off roadway	1	0	2	0	1
Pedalcyclist	0	0	0	0	0
Overtaken in road	1	1	2	0	2
Struck parked vehicle	1	1	2	3	2
Other	0	0	0	2	1
<b>TOTAL</b>	<b>42</b>	<b>36</b>	<b>40</b>	<b>54</b>	<b>71</b>

Victim Classification	'97	'98	'99	'00	'01
Drivers	42	34	38	51	68
Passengers	2	3	2	5	5
<b>TOTAL</b>	<b>44</b>	<b>37</b>	<b>40</b>	<b>56</b>	<b>73</b>

2 Pedestrians were also killed in motorcycle accidents.

Contributing Circumstances	'97	'98	'99	'00	'01
No improper driving	8	7	8	3	21
Drunken driving	9	6	8	15	17
Under influence of drugs	1	1	2	2	3
Failure to keep right	0	1	1	1	0
Improper left turn	0	0	0	0	0
Inattentive driving	6	7	8	6	12
Improper passing	2	2	0	1	3
Excessive speed	8	9	9	7	8
Didn't have right-of-way	1	0	1	1	1
Improper parking	0	0	0	0	0
Mechanical failure	0	0	0	0	0
Unknown	1	0	3	3	2
Disregard of traffic signal	0	0	0	1	0
Disregarded stop sign	1	1	0	0	1
Other	5	2	1	15	5
<b>TOTAL</b>	<b>42</b>	<b>36</b>	<b>41</b>	<b>55</b>	<b>73</b>

## Victim Alcohol Factors

	.01% - .04%	.05% -	.10% - .14%	.15% and	Negative	No test	TOTAL
Drivers	5	4	0	10	32	11	62
Passengers	1	0	1	1	1	1	5
<b>TOTAL</b>	<b>6</b>	<b>4</b>	<b>1</b>	<b>11</b>	<b>33</b>	<b>12</b>	<b>67</b>

\*Five (5) drivers tested positive for drugs, 1 driver was listed as "Had been drinking".



# FATAL TRACTOR-TRAILER ACCIDENTS

	1997	1998	1999	2000	2001
Accidents	53	44	35	42	34
Fatalities	59	49	39	51	36

Manner of Collision	'97	'98	'99	'00	'01
Head on	5	5	4	9	3
Fixed object	2	4	3	2	5
Other object	0	0	0	0	1
Angle	16	12	11	11	7
Pedestrian	7	2	8	5	4
Rear end	14	12	2	11	10
Ran off roadway	1	0	0	0	0
Pedalcyclist	1	1	1	0	1
Opposite Direction - other	2	1	0	0	0
Struck parked vehicle	3	6	3	3	1
Overtuned in roadway	0	0	0	0	0
Railroad train	0	0	0	0	0
Sideswipe	1	1	1	1	1
Left turn	0	0	0	0	0
Other	1	0	2	0	1
<b>TOTAL</b>	<b>53</b>	<b>44</b>	<b>35</b>	<b>42</b>	<b>34</b>

Tractor-Trailer	'97	'98	'99	'00	'01
Drunken driving	0	1	1	1	0
Fell asleep	0	1	0	1	0
Inattentive driving	2	3	7	6	9
Excessive speed	0	0	2	2	1
Driver under influence of drugs	0	0	0	0	1
Stopped in roadway	1	0	0	0	0
Other	2	2	0	0	4
Mechanical failure	0	0	0	1	1
Disregarding traffic light	0	1	1	0	0
Failure to keep right	0	0	0	0	0
Improper parking	3	1	1	0	0
On wrong side of road	0	0	0	0	0
Following too close	0	2	0	0	0
No improper driving	42	35	22	32	21
Unknown	3	1	1	1	0
Failed to yield	0	2	2	0	0
Disregarding stop sign	0	0	0	1	0
Improper turn	0	0	1	0	0
Backing in roadway	0	0	0	1	0
<b>TOTAL</b>	<b>53</b>	<b>49</b>	<b>38</b>	<b>46</b>	<b>37</b>

Victim Classification	'97	'98	'99	'00	'01
Drivers	3	5	4	3	7
Passengers	0	0	0	0	0
<b>TOTAL</b>	<b>3</b>	<b>5</b>	<b>4</b>	<b>3</b>	<b>7</b>

Other Victim Classifications	'97	'98	'99	'00	'01
Drivers	33	34	22	31	17
Passengers	15	7	7	12	7
Pedestrians	7	2	9	5	4
Pedalcyclists	1	1	1	0	1
<b>TOTAL</b>	<b>56</b>	<b>44</b>	<b>39</b>	<b>48</b>	<b>29</b>

Other Involved Vehicle Contributing Circumstances	'97	'98	'99	'00	'01
Drunken driving	6	6	5	10	6
Fell asleep	4	3	0	0	0
Inattentive driving	10	7	6	7	6
Excessive speed	0	1	1	1	1
Driver under influence of drugs	0	2	1	0	1
Stopped in roadway	0	0	0	0	0
Other	6	3	1	2	0
Mechanical failure	0	0	0	0	0
Pedestrian violation	6	1	6	2	1
Disregarding traffic light	1	2	3	1	1
Failure to keep right	1	2	0	2	0
Improper parking	0	0	0	0	0
On wrong side of road	4	2	0	4	0
Passing on right	0	0	0	1	0
No improper driving	19	18	19	12	23
No pedestrian violation	0	1	0	2	2
Unknown	3	1	0	2	2
Failed to yield	1	1	0	0	1
Disregarding stop sign	3	4	1	0	0
Improper turn	3	0	0	0	0
Cutting in	0	0	0	0	0
<b>TOTAL</b>	<b>67</b>	<b>54</b>	<b>43</b>	<b>46</b>	<b>44</b>

## TRACTOR-TRAILER VICTIM ALCOHOL FACTORS

	VICTIM ALCOHOL FACTORS						
	.01% - .04%	.05% - .09%	.10% - .14%	.15% & over	Negative	No test	TOTAL
Drivers	0	0	0	0	5	1	6
Passengers	0	0	0	0	0	0	0
<b>TOTAL</b>	<b>0</b>	<b>0</b>	<b>0</b>	<b>0</b>	<b>5</b>	<b>1</b>	<b>6</b>

## OTHER VICTIM ALCOHOL FACTORS

	VICTIM ALCOHOL FACTORS						
	.01% - .04%	.05% - .09%	.10% - .14%	.15% & over	Negative	No test	TOTAL
Drivers	1	1	1	3	9	1	16
Passengers	1	0	0	0	4	2	7
Pedestrians	0	0	0	1	3	0	4
Pedalcyclists	1	0	0	0	0	0	1
<b>TOTAL</b>	<b>3</b>	<b>1</b>	<b>1</b>	<b>4</b>	<b>16</b>	<b>3</b>	<b>28</b>

One driver tested positive for drugs.

## RESTRAINT USAGE

Restraint used	Driver survived	Driver killed	Passenger killed
Lap belt	13	0	0
Shoulder belt	1	4	1
Lap & shoulder belt	374	82	39
Airbag deployed / No seat belt	20	67	10
Seat belt used / Airbag deployed	116	56	12
Child safety seat	0	0	4
No restraint used	69	124	86
Unknown	65	17	9
Not required	33	67	7
<b>Total</b>	<b>691</b>	<b>417</b>	<b>168</b>

Based on the various sources of information (accident reports, observations, interviews, evidence), the seat belt data may not be completely reliable.

“Not Required” includes commercial vehicles, motorcycles, parked vehicles, and rear seat passengers where no restraint is required.

## 17 - 20 AGE GROUP

Listed below are the 17 to 20-year-old drivers involved in fatal motor vehicle accidents.

Year	Total fatal accidents 17 - 20 drivers	Total drivers involved	Number of drivers drunk*
2001	115	121	16

\* .10% & over

2001	17 years old	18 years old	19 years old	20 years old
Total drivers involved	28	25	33	35
Number of drivers drunk	1	6	4	5

### FATAL ACCIDENTS WITH ALCOHOL INVOLVED

2001	17 years old	18 years old	19 years old	20 years old
Accidents	1	6	5	7

### VICTIM CLASSIFICATION

2001	17 years old	18 years old	19 years old	20 years old
Drivers	9	15	17	12
Passengers	7	7	4	9

## FATAL ACCIDENTS AND PERSONS KILLED FOR SELECTED HOLIDAY PERIODS IN NEW JERSEY

Holiday			Fatal accidents	Persons killed
Memorial Day*				
	1997	(4)	96 Hours	11
	1998	(4)	96 Hours	7
	1999	(4)	96 Hours	6
	2000	(4)	96 Hours	7
	2001	(4)	96 Hours	9
Fourth of July*				
	1997	(4)	96 Hours	12
	1998	(3)	96 Hours	7
	1999	(3)	120Hours	11
	2000	(5)	120 Hours	15
	2001	(2)	48 Hours	4
Labor Day*				
	1997	(4)	96 Hours	4
	1998	(4)	96 Hours	11
	1999	(4)	96 Hours	5
	2000	(4)	96 Hours	7
	2001	(4)	96 Hours	7
Thanksgiving*				
	1997	(5)	120 Hours	7
	1998	(5)	120 Hours	16
	1999	(5)	120 Hours	16
	2000	(5)	120 Hours	17
	2001	(5)	120 Hours	11
Christmas				
	1997	(4)	102 Hours	6
	1998	(3)	78 Hours	6
	1999	(3)	78 Hours	9
	2000	(4)	96 Hours	8
	2001	(4)	96 Hours	16
New Year's				
	1997-98	(4)	102 Hours	5
	1998-99	(3)	78 Hours	11
	1999-00	(2)	54 Hours	5
	2000-01	(4)	96 Hours	3
	2001-02	(4)	96 Hours	14

Figures in parentheses show number of full days in each holiday period. An (\*) denotes C.A.R.E. designated holidays.

## TEN YEAR EXPERIENCE

Years	Fatal Accidents	Fatalities	Drivers	Passengers	Pedestrians	Pedalcyclists	Motorcycles*	Mopeds*	Alcohol Involvement
1992	695	764	409	172	170	13	45	1	34.2%
1993	721	789	380	194	197	18	37	0	34.5%
1994	691	761	379	197	168	19	35	0	33.7%
1995	719	773	435	154	162	22	38	0	31.9%
1996	754	809	443	172	176	18	51	0	30.4%
1997	699	774	405	203	145	21	44	0	30.8%
1998	671	741	403	163	156	19	38	0	27.4%
1999	664	725	384	164	153	24	40	1	32.0%
2000	655	723	415	151	144	13	55	0	36.1%
2001	677	740	417	168	130	25	72	0	31.0%
<b>TOTAL</b>	<b>6,946</b>	<b>7,599</b>	<b>4,070</b>	<b>1,738</b>	<b>1,601</b>	<b>192</b>	<b>455</b>	<b>2</b>	<b>32.2%</b>

\*Included in "Driver Totals"—If passenger, included in "Passenger Totals."

# NJSP FATAL ACCIDENT INVESTIGATIONS SUMMARY BY TROOP

## LEGEND

CR ..... County Road  
 SH ..... State Highway  
 mp ..... milepost

Date	Time	Station	Road	mp	Municipality	County	Contributing Circumstances
<b>TROOP A</b>							
01/02/2001	1602	BRIDGETON	CR 690	0.0	PITTSGROVE TWP	SALEM	PEDESTRIAN VIOLATION
01/03/2001	1434	BRIDGETON	SH 77	2.4	DEERFIELD TWP	CUMBERLAND	ILLNESS
01/08/2001	0 601	WOODBINE	CR 548	0.0	UPPER TWP	CAPE MAY	DRINKING DRIVING
01/11/2001	2008	BELLMAWR	I-295	33.3	CHERRY HILL TWP	CAMDEN	INATTENTIVE DRIVING
02/10/2001	1826	BRIDGETON	CR 606	0.0	UPPER DEERFIELD TWP	CUMBERLAND	FOLLOWING TOO CLOSE
02/15/2001	0520	A.C.E.	EXPRESSWAY	20.7	HAMILTON TWP	ATLANTIC	DRINKING DRIVING
02/17/2001	0931	BELLMAWR	I-295	34.1	CHERRY HILL TWP	CAMDEN	INATTENTIVE DRIVING
02/17/2001	0758	A.C.E.	EXPRESSWAY	35.7	WINSLOW TWP	CAMDEN	DRINKING DRIVING
02/22/2001	1337	BELLMAWR	SH 42	11.5	DEPTFORD TWP	GLOUCESTER	TOO FAST FOR CONDITIONS
02/23/2001	0955	WOODSTOWN	CR 538	0.0	SOUTH HARRISON TWP	GLOUCESTER	IMPROPER LIGHTS
03/04/2001	0931	BRIDGETON	CR 552	0.0	UPPER DEERFIELD TWP	CUMBERLAND	DISREGARDED STOP SIGN
03/11/2001	0356	BELLMAWR	SH 42	6.9	GLOUCESTER TWP	CAMDEN	UNKNOWN
03/13/2001	1326	WOODBINE	CR 557	0.0	WOODBINE BORO	CAPE MAY	INATTENTIVE DRIVING
03/20/2001	2319	WOODBINE	US 9	25.8	UPPER TWP	CAPE MAY	FAILURE TO KEEP RIGHT
04/09/2001	2324	BRIDGETON	SH 56	4.2	DEERFIELD TWP	CUMBERLAND	PEDESTRIAN VIOLATION
04/16/2001	1441	WOODSTOWN	CR 611	0.0	UPPER PITTSGROVE TWP	SALEM	FAILED TO YIELD
04/22/2001	0644	BUENA VISTA	CR 666	0.0	ESTELL MANOR CITY	ATLANTIC	INFLUENCE OF DRUGS
05/06/2001	1514	BRIDGETON	CR 552	0.0	DEERFIELD TWP	CUMBERLAND	IMPROPER TURN
05/07/2001	1552	BUENA VISTA	10TH AVE	0.0	ESTELL MANOR CITY	ATLANTIC	MECHANICAL FAILURE
05/12/2001	1843	BELLMAWR	I-295	34.4	CHERRY HILL TWP	CAMDEN	MECHANICAL FAILURE
05/20/2001	0226	A.C.E.	EXPRESSWAY	34.9	WINSLOW TWP	CAMDEN	DRINKING DRIVING
05/22/2001	0715	PORT NORRIS	CR 553	0.0	LAWRENCE TWP	CUMBERLAND	DISREGARDED STOP SIGN
06/03/2001	1422	BELLMAWR	I-676	3.5	CAMDEN CITY	CAMDEN	INATTENTIVE DRIVING
06/04/2001	1013	BELLMAWR	SH 42	11.5	DEPTFORD TWP	GLOUCESTER	INFLUENCE OF DRUGS
06/04/2001	1914	PORT NORRIS	CR 680	0.0	COMMERCIAL TWP	CUMBERLAND	TOO FAST FOR CONDITIONS
06/09/2001	2314	BELLMAWR	SH 42	14.2	BELLMAWR BORO	CAMDEN	INATTENTIVE DRIVING
06/10/2001	1507	A.C.E.	EXPRESSWAY	20.4	HAMILTON TWP	ATLANTIC	SPEEDING
06/10/2001	2024	WOODBINE	CR 668	0.0	DENNIS TWP	CAPE MAY	DRINKING DRIVING
06/20/2001	1130	PORT NORRIS	CR 670	0.0	COMMERCIAL TWP	CUMBERLAND	DISREGARDED STOP SIGN
06/29/2001	2347	PORT NORRIS	SCHAFFER AVE	0.0	LAWRENCE TWP	CUMBERLAND	DRINKING DRIVING
06/30/2001	1457	BUENA VISTA	CR 557	0.0	BUENA VISTA TWP	ATLANTIC	DRINKING DRIVING
07/06/2001	0649	BUENA VISTA	CUMBERLAND RD	0.0	BUENA VISTA TWP	ATLANTIC	FAILURE TO KEEP RIGHT
07/22/2001	1740	WOODBINE	SH 50	2.2	UPPER TWP	CAPE MAY	IMPROPER PASSING
07/31/2001	1419	BELLMAWR	SH 42	8.8	GLOUCESTER TWP	CAMDEN	INATTENTIVE DRIVING
08/06/2001	0100	WOODBINE	US 9	27.5	UPPER TWP	CAPE MAY	DRINKING DRIVING
08/24/2001	2338	BRIDGETON	CR 609	0.0	FAIRFIELD TWP	CUMBERLAND	DRINKING DRIVING
08/26/2001	1731	BUENA VISTA	SH 54	6.6	FOLSOM BORO	ATLANTIC	DRINKING DRIVING
08/29/2001	1735	BRIDGETON	CR 553	0.0	UPPER DEERFIELD TWP	CUMBERLAND	DISREGARDED STOP SIGN
09/05/2001	0612	BELLMAWR	I-76	0.7	GLOUCESTER CITY	CAMDEN	UNKNOWN
09/05/2001	1725	BUENA VISTA	CR 637	0.0	ESTELL MANOR CITY	ATLANTIC	IMPROPER TURN
09/06/2001	2135	BRIDGETON	SH 77	2.9	UPPER DEERFIELD TWP	CUMBERLAND	FAILED TO YIELD
09/07/2001	0857	WOODSTOWN	TAYLOR RD	0.0	UPPER PITTSGROVE TWP	SALEM	INATTENTIVE DRIVING
09/18/2001	1941	BUENA VISTA	SH 50	8.6	CORBIN CITY	ATLANTIC	DRIVER FELL ASLEEP
10/08/2001	1618	PORT NORRIS	SH 55	38.4	PITTSGROVE TWP	SALEM	FAILURE TO KEEP RIGHT
10/16/2001	1332	BRIDGETON	CR 638	0.0	FAIRFIELD TWP	CUMBERLAND	FAILURE TO KEEP RIGHT
10/19/2001	1848	WOODSTOWN	US 130	8.6	OLDSMAN TWP	SALEM	DRINKING DRIVING
11/01/2001	0941	BRIDGETON	CR 553	0.0	UPPER DEERFIELD TWP	CUMBERLAND	IMPROPER TURN
11/15/2001	0642	BRIDGETON	CR 553	0.0	UPPER DEERFIELD TWP	CUMBERLAND	DRIVER FELL ASLEEP
11/15/2001	1111	BUENA VISTA	POST RD	0.0	BUENA VISTA TWP	ATLANTIC	UNKNOWN
12/01/2001	1649	WOODSTOWN	CR 551	0.0	OLDSMAN TWP	SALEM	DRINKING DRIVING
12/01/2001	2027	PORT NORRIS	CR 614	0.0	DOWNE TWP	CUMBERLAND	PEDESTRIAN VIOLATION
12/03/2001	1605	WOODBINE	CR 557	0.0	UPPER TWP	CAPE MAY	INATTENTIVE DRIVING

Date	Time	Station	Road	mp	Municipality	County	Contributing Circumstances
12/14/2001	2316	BELLMAWR	I-295	27.3	BELLMAWR BORO	CAMDEN	SPEEDING

### TROOP B

01/19/2001	1125	SUSSEX	US 206	121.7	SANDYSTON TWP	SUSSEX	TOO FAST FOR CONDITIONS
02/17/2001	0130	TOTOWA	I-80	58.8	PATERSON CITY	PASSAIC	INATTENTIVE DRIVING
02/18/2001	0756	TOTOWA	I-80	53.5	WAYNE TWP	PASSAIC	INFLUENCE OF DRUGS
03/09/2001	1639	NETCONG	SH 24	4.0	FLORHAM PARK BORO	MORRIS	INATTENTIVE DRIVING
03/10/2001	0221	NETCONG	I-287	40.6	PARSIPPANY-TROY HILL	MORRIS	DRINKING DRIVING
03/12/2001	1019	PERRYVILLE	I-78	27.2	BEDMINSTER TWP	SOMERSET	INATTENTIVE DRIVING
03/13/2001	1207	PERRYVILLE	I-78	22.2	CLINTON TWP	HUNTERDON	DRINKING DRIVING
03/17/2001	2315	TOTOWA	I-80	57.8	PATERSON CITY	PASSAIC	PEDESTRIAN VIOLATION
03/23/2001	0525	NETCONG	I-80	23.4	MOUNT OLIVE TWP	MORRIS	DRINKING DRIVING
04/07/2001	1450	SUSSEX	CR 653	0.0	MONTAGUE TWP	SUSSEX	INATTENTIVE DRIVING
04/20/2001	0530	PERRYVILLE	US 22	22.4	CLINTON TWP	HUNTERDON	IMPROPER TURN
05/08/2001	1310	PERRYVILLE	SH 31	37.2	GLEN GARDNER BORO	HUNTERDON	INATTENTIVE DRIVING
06/03/2001	0439	SOMERVILLE	I-287	5.8	SO PLAINFIELD BORO	MIDDLESEX	DRINKING DRIVING
06/09/2001	0840	SOMERVILLE	SH 440	4.0	PERTH AMBOY CITY	MIDDLESEX	SPEEDING
06/10/2001	1706	NETCONG	I-80	41.2	PARSIPPANY-TROY HILL	MORRIS	INFLUENCE OF DRUGS
06/25/2001	2144	TOTOWA	I-80	59.6	PATERSON CITY	PASSAIC	PEDESTRIAN VIOLATION
06/26/2001	1400	SOMERVILLE	I-78	51.7	UNION TWP	UNION	INATTENTIVE DRIVING
07/02/2001	2145	SUSSEX	SH 23	50.5	MONTAGUE TWP	SUSSEX	DRINKING DRIVING
07/04/2001	0644	TOTOWA	I-80	45.3	PARSIPPANY-TROY HILL	MORRIS	DRINKING DRIVING
07/13/2001	1031	NETCONG	I-287	41.4	PARSIPPANY-TROY HILL	MORRIS	SPEEDING
07/20/2001	2356	SOMERVILLE	I-78	52.4	UNION TWP	UNION	DRINKING DRIVING
07/22/2001	1608	TOTOWA	I-80	67.9	TEANECK TWP	BERGEN	TOO FAST FOR CONDITIONS
08/08/2001	0350	TOTOWA	I-280	14.3	NEWARK CITY	ESSEX	INFLUENCE OF DRUGS
08/22/2001	2147	TOTOWA	I-80	60.5	ELMWOOD PARK BORO	BERGEN	PEDESTRIAN VIOLATION
08/24/2001	2154	HOPE	CR 661	0.0	FRELINGHUYSEN TWP	WARREN	SPEEDING
08/30/2001	1735	PERRYVILLE	I-78	16.6	CLINTON TOWN	HUNTERDON	UNSAFE LANE CHANGE
08/30/2001	2330	TOTOWA	I-80	45.1	PARSIPPANY-TROY HILL	MORRIS	PEDESTRIAN VIOLATION
09/02/2001	1418	SUSSEX	SH 23	49.0	MONTAGUE TWP	SUSSEX	TOO FAST FOR CONDITIONS
09/02/2001	2000	SOMERVILLE	I-287	5.4	SO PLAINFIELD BORO	MIDDLESEX	DRINKING DRIVING
09/05/2001	0227	NETCONG	I-287	51.6	PEQUANNOCK TWP	MORRIS	DRINKING DRIVING
09/23/2001	1429	SUSSEX	SH 23	50.5	MONTAGUE TWP	SUSSEX	INFLUENCE OF DRUGS
09/24/2001	2120	SOMERVILLE	I-78	54.2	HILLSIDE TWP	UNION	INATTENTIVE DRIVING
09/29/2001	1910	SUSSEX	SH 23	43.8	WANTAGE TWP	SUSSEX	FAILURE TO KEEP RIGHT
10/05/2001	0647	PERRYVILLE	CR 614	0.0	UNION CITY	HUDSON	FAILED TO YIELD
10/13/2001	0740	TOTOWA	I-80	50.6	FAIRFIELD TWP	ESSEX	INATTENTIVE DRIVING
10/27/2001	0523	TOTOWA	I-287	57.6	OAKLAND BORO	BERGEN	DRINKING DRIVING
11/03/2001	0302	TOTOWA	I-80	64.1	LODI BORO	BERGEN	DRINKING DRIVING
11/13/2001	0148	WASHINGTON	I-78	4.8	GREENWICH TWP	WARREN	INATTENTIVE DRIVING
11/25/2001	1449	SUSSEX	CR 521	0.0	FRANKFORD TWP	SUSSEX	FAILURE TO KEEP RIGHT
11/27/2001	1342	NETCONG	I-80	33.7	WHARTON BORO	MORRIS	ILLNESS
12/04/2001	1248	SOMERVILLE	I-78	51.7	UNION TWP	UNION	PEDESTRIAN VIOLATION
12/05/2001	0013	TOTOWA	I-80	56.3	TOTOWA BORO	PASSAIC	DRINKING DRIVING
12/19/2001	2016	TOTOWA	I-280	5.5	ROSELAND BORO	ESSEX	UNKNOWN
12/22/2001	0926	SOMERVILLE	I-78	57.4	NEWARK CITY	ESSEX	INATTENTIVE DRIVING

### TROOP C

01/11/2001	0215	WILBURTHA	I-195	1.1	HAMILTON TWP	MERCER	DRINKING DRIVING
01/19/2001	1429	BORDENTOWN	I-295	45.8	WESTAMPTON TWP	BURLINGTON	ILLNESS
02/04/2001	2322	BORDENTOWN	I-295	38.3	MOUNT LAUREL TWP	BURLINGTON	DRINKING DRIVING
02/08/2001	1018	RED LION	US 206	19.9	SOUTHAMPTON TWP	BURLINGTON	INATTENTIVE DRIVING
02/17/2001	0920	BORDENTOWN	I-295	39.7	MOUNT LAUREL TWP	BURLINGTON	INATTENTIVE DRIVING
03/02/2001	1642	RED LION	US 206	16.2	TABERNACLE TWP	BURLINGTON	INATTENTIVE DRIVING
03/23/2001	2015	RED LION	SH 72	2.1	WOODLAND TWP	BURLINGTON	PEDESTRIAN VIOLATION
05/16/2001	0739	RED LION	SH 72	11.4	WOODLAND TWP	BURLINGTON	IMPROPER PASSING
05/19/2001	0045	ALLENWOOD	I-195	22.9	JACKSON TWP	OCEAN	INATTENTIVE DRIVING
06/14/2001	1900	KINGWOOD	CR 579	0.0	ALEXANDRIA TWP	HUNTERDON	DRINKING DRIVING
06/16/2001	0500	RED LION	US 206	16.6	SOUTHAMPTON TWP	BURLINGTON	DRIVER FELL ASLEEP
06/25/2001	1755	BORDENTOWN	US 206	28.2	SPRINGFIELD TWP	BURLINGTON	FAILED TO YIELD
07/08/2001	1804	WILBURTHA	I-295	60.2	HAMILTON TWP	MERCER	DRINKING DRIVING
07/22/2001	1655	RED LION	US 206	14.8	TABERNACLE TWP	BURLINGTON	DISREGARDED SIGNAL
07/29/2001	1424	WILBURTHA	I-95	2.3	EWING TWP	MERCER	SPEEDING

Date	Time	Station	Road	mp	Municipality	County	Contributing Circumstances
08/06/2001	2206	BORDENTOWN	I-295	38.2	MOUNT LAUREL TWP	BURLINGTON	INATTENTIVE DRIVING
08/18/2001	1030	ALLENWOOD	I-195	18.3	JACKSON TWP	OCEAN	ILLNESS
10/02/2001	1803	RED LION	HOLLY BLVD	0.0	SOUTHAMPTON TWP	BURLINGTON	FELL FROM VEHICLE
10/03/2001	0914	RED LION	BIG HILL RD	0.0	SOUTHAMPTON TWP	BURLINGTON	UNKNOWN
10/09/2001	1815	FORT DIX	CR 537	0.0	SPRINGFIELD TWP	BURLINGTON	INATTENTIVE DRIVING
10/09/2001	0605	RED LION	US 206	18.8	SOUTHAMPTON TWP	BURLINGTON	INATTENTIVE DRIVING
11/28/2001	1412	HOLMDEL	PARKWAY	124.0	SAYREVILLE BORO	MIDDLESEX	INATTENTIVE DRIVING
12/02/2001	0200	RED LION	SOUTH PARK RD	0.0	TABERNACLE TWP	BURLINGTON	INATTENTIVE DRIVING
12/04/2001	1609	BORDENTOWN	I-295	42.2	MOUNT LAUREL TWP	BURLINGTON	UNKNOWN
12/14/2001	0728	HIGHTSTOWN	CR 537	0.0	UPPER FREEHOLD TWP	MONMOUTH	SPEEDING

### TROOP D

01/03/2001	1125	CRANBURY	TURNPIKE	93.3	WOODBRIIDGE TWP	MIDDLESEX	INATTENTIVE DRIVING
01/10/2001	0925	MOORESTOWN	TURNPIKE	38.1	MOUNT LAUREL TWP	BURLINGTON	INATTENTIVE DRIVING
02/22/2001	1357	MOORESTOWN	TURNPIKE	3.4	CARNEYS POINT TWP	SALEM	TOO FAST FOR CONDITIONS
03/02/2001	2120	MOORESTOWN	TURNPIKE	55.1	CHESTERFIELD TWP	BURLINGTON	MECHANICAL FAILURE
03/11/2001	1126	CRANBURY	TURNPIKE	71.3	CRANBURY TWP	MIDDLESEX	INATTENTIVE DRIVING
04/01/2001	1424	CRANBURY	TURNPIKE	86.1	EDISON TWP	MIDDLESEX	INATTENTIVE DRIVING
05/12/2001	0639	NEWARK	TURNPIKE	114.0	CARLSTADT BORO	BERGEN	INATTENTIVE DRIVING
05/27/2001	1336	CRANBURY	TURNPIKE	91.6	WOODBRIIDGE TWP	MIDDLESEX	INATTENTIVE DRIVING
06/07/2001	1258	NEWARK	TURNPIKE	110.7	LYNDHURST TWP	BERGEN	INATTENTIVE DRIVING
06/12/2001	0159	CRANBURY	TURNPIKE	73.9	MONROE TWP	MIDDLESEX	INATTENTIVE DRIVING
06/20/2001	0221	MOORESTOWN	TURNPIKE	58.1	HAMILTON TWP	MERCER	IMPROPER LIGHTS
07/13/2001	0027	CRANBURY	TURNPIKE	64.0	WASHINGTON TWP	MERCER	INATTENTIVE DRIVING
07/13/2001	0707	NEWARK	TURNPIKE	112.0	RUTHERFORD BORO	BERGEN	DRINKING DRIVING
07/29/2001	1749	NEWARK	TURNPIKE	120.4	TEANECK TWP	BERGEN	DRINKING DRIVING
08/26/2001	0 430	NEWARK	TURNPIKE	101.0	ELIZABETH CITY	UNION	DRINKING DRIVING
09/01/2001	0159	NEWARK	TURNPIKE	102.1	ELIZABETH CITY	UNION	PEDESTRIAN VIOLATION
09/29/2001	0431	CRANBURY	TURNPIKE	87.6	EDISON TWP	MIDDLESEX	FAILED TO MAINTAIN LANE
10/09/2001	1910	MOORESTOWN	TURNPIKE	29.8	CHERRY HILL TWP	CAMDEN	INATTENTIVE DRIVING
10/12/2001	2012	MOORESTOWN	TURNPIKE	28.7	LAWNSIDE BORO	CAMDEN	DRINKING DRIVING
10/15/2001	0104	MOORESTOWN	TURNPIKE	18.9	WEST DEPTFORD TWP	GLOUCESTER	DRIVER FELL ASLEEP
11/02/2001	1312	NEWARK	TURNPIKE	105.1	NEWARK CITY	ESSEX	INATTENTIVE DRIVING
11/10/2001	0230	NEWARK	TURNPIKE	107.9	KEARNY TOWN	HUDSON	DRINKING DRIVING
11/11/2001	0003	MOORESTOWN	TURNPIKE	6.7	OLDSMAN TWP	SALEM	INATTENTIVE DRIVING
11/15/2001	0656	CRANBURY	TURNPIKE	76.2	SOUTH BRUNSWICK TWP	MIDDLESEX	INATTENTIVE DRIVING
12/13/2001	2258	NEWARK	TURNPIKE	104.1	NEWARK CITY	ESSEX	PEDESTRIAN VIOLATION

### TROOP E

01/12/2001	2332	HOLMDEL	PARKWAY	90.3	LAKEWOOD TWP	OCEAN	CUTTING IN
01/19/2001	2215	BASS RIVER	PARKWAY	71.3	LACEY TWP	OCEAN	TOO FAST FOR CONDITIONS
01/20/2001	0126	BASS RIVER	PARKWAY	52.8	BASS RIVER TWP	BURLINGTON	INATTENTIVE DRIVING
02/11/2001	1312	BLOOMFIELD	PARKWAY	141.1	UNION TWP	UNION	INATTENTIVE DRIVING
02/11/2001	1753	HOLMDEL	PARKWAY	128.4	WOODBRIIDGE TWP	MIDDLESEX	PEDESTRIAN VIOLATION
02/24/2001	1556	BASS RIVER	PARKWAY	45.8	PORT REPUBLIC CITY	ATLANTIC	INATTENTIVE DRIVING
03/08/2001	0322	HOLMDEL	PARKWAY	105.4	TINTON FALLS BORO	MONMOUTH	DRINKING DRIVING
03/14/2001	1359	BLOOMFIELD	PARKWAY	138.8	CRANFORD TWP	UNION	UNKNOWN
05/01/2001	1600	BASS RIVER	PARKWAY	49.2	BASS RIVER TWP	BURLINGTON	INATTENTIVE DRIVING
05/06/2001	0927	HOLMDEL	PARKWAY	119.0	ABERDEEN TWP	MONMOUTH	DRINKING DRIVING
05/14/2001	0914	BASS RIVER	PARKWAY	34.5	EGG HARBOR TWP	ATLANTIC	INATTENTIVE DRIVING
05/20/2001	0444	BASS RIVER	PARKWAY	62.0	STAFFORD TWP	OCEAN	INATTENTIVE DRIVING
05/20/2001	0713	BASS RIVER	PARKWAY	78.8	BERKELEY TWP	OCEAN	DRIVER FELL ASLEEP
05/27/2001	0732	BASS RIVER	PARKWAY	26.0	UPPER TWP	CAPE MAY	INATTENTIVE DRIVING
06/08/2001	0008	BASS RIVER	PARKWAY	73.9	LACEY TWP	OCEAN	INATTENTIVE DRIVING
06/09/2001	0157	HOLMDEL	PARKWAY	94.6	WALL TWP	MONMOUTH	PEDESTRIAN VIOLATION
06/16/2001	1631	BASS RIVER	PARKWAY	68.9	OCEAN TWP	OCEAN	INATTENTIVE DRIVING
06/19/2001	1229	HOLMDEL	PARKWAY	116.9	HOLMDEL TWP	MONMOUTH	INATTENTIVE DRIVING
06/29/2001	2124	BLOOMFIELD	PARKWAY	141.1	UNION TWP	UNION	PEDESTRIAN VIOLATION
07/08/2001	0124	HOLMDEL	PARKWAY	108.0	TINTON FALLS BORO	MONMOUTH	INATTENTIVE DRIVING
08/01/2001	0527	HOLMDEL	PARKWAY	96.4	WALL TWP	MONMOUTH	INATTENTIVE DRIVING
08/12/2001	0327	HOLMDEL	PARKWAY	125.0	SAYREVILLE BORO	MIDDLESEX	DRINKING DRIVING
08/12/2001	0244	HOLMDEL	PARKWAY	95.1	WALL TWP	MONMOUTH	TOO FAST FOR CONDITIONS
08/28/2001	2011	BASS RIVER	PARKWAY	32.9	EGG HARBOR TWP	ATLANTIC	INATTENTIVE DRIVING



<b>Date</b>	<b>Time</b>	<b>Station</b>	<b>Road</b>	<b>mp</b>	<b>Municipality</b>	<b>County</b>	<b>Contributing Circumstances</b>
09/15/2001	0245	BLOOMFIELD	PARKWAY	138.3	CRANFORD TWP	UNION	PEDESTRIAN VIOLATION
09/19/2001	1423	BASS RIVER	PARKWAY	70.2	OCEAN TWP	OCEAN	INATTENTIVE DRIVING
09/23/2001	0608	BLOOMFIELD	PARKWAY	139.0	CRANFORD TWP	UNION	DRINKING DRIVING
09/28/2001	0106	BASS RIVER	PARKWAY	88.2	LAKWOOD TWP	OCEAN	INATTENTIVE DRIVING
10/02/2001	0635	BASS RIVER	PARKWAY	57.3	LITTLE EGG HRBR TWP	OCEAN	DRINKING DRIVING
10/16/2001	2102	HOLMDEL	PARKWAY	123.0	SAYREVILLE BORO	MIDDLESEX	INATTENTIVE DRIVING
11/23/2001	0606	BASS RIVER	PARKWAY	61.5	EAGLESWOOD TWP	OCEAN	INATTENTIVE DRIVING
11/25/2001	1917	BASS RIVER	PARKWAY	70.2	OCEAN TWP	OCEAN	FAILING TO MAINTAIN LANE
12/09/2001	1646	BASS RIVER	PARKWAY	44.4	GALLOWAY TWP	ATLANTIC	INATTENTIVE DRIVING
12/24/2001	0346	BASS RIVER	PARKWAY	40.0	GALLOWAY TWP	ATLANTIC	INATTENTIVE DRIVING
12/26/2001	1150	BASS RIVER	PARKWAY	81.3	BERKELEY TWP	OCEAN	SPEEDING
12/29/2001	0216	HOLMDEL	PARKWAY	114.3	HOLMDEL TWP	MONMOUTH	DRINKING DRIVING
12/31/2001	2302	HOLMDEL	PARKWAY	113.0	MIDDLETOWN TWP	MONMOUTH	DRINKING DRIVING

# FATAL ACCIDENTS BY COUNTY, MUNICIPALITY, DATE, TIME AND LOCATION

## LEGEND

EXPRESSWAY .....	ATLANTIC CITY EXPRESSWAY	TURNPIKE .....	NEW JERSEY TURNPIKE
CR .....	COUNTY ROAD	MP .....	MILEPOST
PARKWAY .....	GARDEN STATE PARKWAY	SH .....	STATE HIGHWAY
PIP .....	PALISADES INTERSTATE PARKWAY		

### ATLANTIC COUNTY

MUNICIPALITY	DATE	DAY	TIME	ROADWAY	MP	PERSONS KILLED
EGG HARBOR TWP	01/20/2001	SATURDAY	0610	CR 646	0.0	1 PEDESTRIAN
MULLICA TWP	01/25/2001	THURSDAY	0624	US 30	36.2	1 PEDESTRIAN
EGGHARBOR TWP	02/05/2001	MONDAY	0913	US 40	55.5	1 DRIVER
MULLICA TWP	02/13/2001	TUESDAY	1400	US 30	40.7	1 DRIVER
MULLICA TWP	02/13/2001	TUESDAY	1731	US 30	35.4	1 DRIVER
HAMILTON TWP	02/15/2001	THURSDAY	0520	EXPRESSWAY	20.7	1 DRIVER, 1 PASSENGER
VENTNOR CITY	02/15/2001	THURSDAY	1422	DORSET AVE	0.0	1 PASSENGER
MULLICA TWP	02/24/2001	SATURDAY	0035	US 30	32.9	1 DRIVER
PORT REPUBLIC CITY	02/24/2001	SATURDAY	1556	PARKWAY	45.8	1 DRIVER
MULLICA TWP	03/01/2001	THURSDAY	1858	US 30	36.0	1 PEDESTRIAN
HAMMONTON TOWN	03/03/2001	SATURDAY	0841	CR688	0.0	1 DRIVER
ESTELL MANOR CITY	04/22/2001	SUNDAY	0644	CR666	0.0	1 DRIVER
ATLANTIC CITY	04/28/2001	SATURDAY	0018	US 30	57.8	1 PEDESTRIAN
ESTELL MANOR CITY	05/07/2001	MONDAY	1552	10 <sup>TH</sup> AVE	0.0	1 DRIVER
ATLANTIC CITY	05/11/2001	FRIDAY	1707	BRIGHTON AVE	0.0	1 PEDESTRIAN
EGG HARBOR TWP	05/13/2001	SUNDAY	1925	FERNWOOD AVE	0.0	1 DRIVER
EGG HARBOR TWP	05/14/2001	MONDAY	0914	PARKWAY	34.5	1 DRIVER
GALLOWAY TWP	05/16/2001	WEDNESDAY	1235	US 9	48.7	1 PEDESTRIAN
BUENA BORO	05/17/2001	THURSDAY	1046	CR 619	0.0	1 DRIVER
HAMMONTON TOWN	05/19/2001	SATURDAY	2031	CR 724	0.0	1 DRIVER
GALLOWAY TWP	05/21/2001	MONDAY	0730	US 30	46.4	1 PASSENGER
ATLANTIC CITY	05/23/2001	WEDNESDAY	0821	HARRISBURG AVE	0.0	1 PEDESTRIAN
HAMMONTON TOWN	05/26/2001	SATURDAY	0611	SOUTH SECOND RD	0.0	1 PEDALCYCLE
HAMILTON TWP	05/29/2001	TUESDAY	2104	US 322	49.5	1 PEDESTRIAN
PLEASANTVILLE CITY	06/02/2001	SATURDAY	0014	US 40	58.7	1 PEDESTRIAN
HAMILTON TWP	06/10/2001	SUNDAY	1507	EXPRESSWAY	20.4	1 PASSENGER
HAMMONTON TOWN	06/22/2001	FRIDAY	0519	GRAND AVE	0.0	1 DRIVER
HAMILTON TWP	06/22/2001	FRIDAY	0849	CR 559	0.0	1 DRIVER
HAMILTON TWP	06/23/2001	SATURDAY	0507	REEGA AVE	0.0	1 DRIVER
GALLOWAY TWP	06/24/2001	SUNDAY	0155	CR 561	0.0	1 PASSENGER
LINWOOD CITY	06/27/2001	WEDNESDAY	0812	US 9	35.6	1 PEDALCYCLE
BUENA BORO	06/30/2001	SATURDAY	1242	US 40	34.3	1 DRIVER, 1 PASSENGER
BUENA VISTA TWP	06/30/2001	SATURDAY	1457	CR 557	0.0	1 DRIVER
EGG HARBOR CITY	06/30/2001	SATURDAY	2250	US 30	40.7	1 PEDESTRIAN
BUENA VISTA TWP	07/06/2001	FRIDAY	0649	CUMBERLAND RD	0.0	1 DRIVER
PLEASANTVILLE CITY	07/20/2001	FRIDAY	1705	EAST DECATUR AVE	0.0	1 DRIVER
EGG HARBOR TWP	07/23/2001	MONDAY	0936	TILTON RD	0.0	1 DRIVER
HAMMONTON TOWN	07/26/2001	THURSDAY	1853	US 30	48.7	1 DRIVER
ATLANTIC CITY	07/27/2001	FRIDAY	0646	PENNSYLVANIA AVE	0.0	1 PASSENGER
GALLOWAY TWP	07/28/2001	SATURDAY	0414	SEA VIEW AVE	0.0	1 PASSENGER
EGGHARBOR TWP	08/20/2001	MONDAY	1848	US 40	58.3	1 DRIVER
FOLSOM BORO	08/26/2001	SUNDAY	1731	SH 54	6.6	1 PEDESTRIAN
EGG HARBOR TWP	08/28/2001	TUESDAY	2011	PARKWAY	32.9	1 DRIVER
ESTELL MANOR CITY	09/05/2001	WEDNESDAY	1725	CR 637	0.0	1 DRIVER
MULLICA TWP	09/16/2001	SUNDAY	1222	US 30	36.1	1 DRIVER
GALLOWAY TWP	09/17/2001	MONDAY	0846	CR 561A	0.0	1 DRIVER
CORBIN CITY	09/18/2001	TUESDAY	1941	SH 50	8.6	1 DRIVER
GALLOWAY TWP	09/28/2001	FRIDAY	2317	US 30	45.7	1 DRIVER
HAMMONTON TOWN	10/03/2001	WEDNESDAY	0724	CR 542	0.0	1 PEDESTRIAN
BUENA BORO	10/04/2001	THURSDAY	1225	US 40	33.0	1 DRIVER
EGG HARBOR TWP	10/08/2001	MONDAY	1711	ELMWOOD AVE	0.0	1 PEDALCYCLE
GALLOWAY TWP	10/29/2001	MONDAY	1255	US 30	49.5	1 PEDALCYCLE

MUNICIPALITY	DATE	DAY	TIME	ROADWAY	MP	PERSONS KILLED
EGG HARBOR TWP	10/30/2001	TUESDAY	2018	US 322	54.2	1 DRIVER
GALLOWAY TWP	11/04/2001	SUNDAY	1718	S BERLIN AVE	0.0	1 PEDESTRIAN
BUENA VISTA TWP	11/15/2001	THURSDAY	1111	POST RD	0.0	1 DRIVER, 1 PASSENGER
GALLOWAY TWP	11/20/2001	TUESDAY	1105	US 30	46.4	1 DRIVER, 1 PASSENGER
GALLOWAY TWP	12/09/2001	SUNDAY	1646	PARKWAY	44.4	1 DRIVER, 1 PASSENGER
ABSECON CITY	12/19/2001	WEDNESDAY	0258	US 30	52.5	1 PASSENGER
ATLANTIC CITY	12/21/2001	FRIDAY	2339	OHIO AVE	0.0	1 DRIVER
GALLOWAY TWP	12/24/2001	MONDAY	0346	PARKWAY	40.0	1 PASSENGER
EGG HARBOR TWP	12/24/2001	MONDAY	2112	CR 559	0.0	1 DRIVER
MULLICA TWP	12/26/2001	WEDNESDAY	1414	CR 561A	0.0	1 DRIVER
GALLOWAY TWP	12/28/2001	FRIDAY	1220	CR 561A	0.0	1 DRIVER
GALLOWAY TWP	12/31/2001	MONDAY	1849	SH 30	45.8	1 PEDESTRIAN

### BERGEN COUNTY

NEW MILFORD BORO	01/15/2001	MONDAY	0010	NEW BRIDGE RD	0.0	1 PASSENGER
PALISADES PARK BORO	02/05/2001	MONDAY	1759	US 46	71.4	1 DRIVER
RIDGEFIELD BORO	02/18/2001	SUNDAY	2216	SH 61	1.8	1 PEDESTRIAN
ROCHELLE PARK TWP	02/28/2001	WEDNESDAY	1503	WEST PASSAIC ST	0.0	1 PEDESTRIAN
ELMWOOD PARK BORO	03/10/2001	SATURDAY	1644	MARKET ST	0.0	1 DRIVER
FORT LEE BORO	03/16/2001	FRIDAY	0413	US 1	63.8	1 DRIVER
PARAMUS BORO	03/18/2001	SUNDAY	0025	SH 17	13.5	1 PEDESTRIAN
PARAMUS BORO	03/21/2001	WEDNESDAY	1943	PARAMUS RD	0.0	1 PEDESTRIAN
ALPINE BORO	04/08/2001	SUNDAY	0540	PIP	2.0	1 PASSENGER
SADDLE BROOK TWP	04/10/2001	TUESDAY	1747	MARKET ST	0.0	1 PEDESTRIAN
CARLSTADT BORO	05/12/2001	SATURDAY	0639	TURNPIKE	114.0	1 PEDESTRIAN
LYNDHURST TWP	06/07/2001	THURSDAY	1258	TURNPIKE	110.7	1 DRIVER
ROCHELLE PARK TWP	07/07/2001	SATURDAY	0754	SH 17	11.5	1 PEDESTRIAN
PARAMUS BORO	07/10/2001	TUESDAY	2256	RIDGEWOOD AVE	0.0	1 PEDESTRIAN
RUTHERFORD BORO	07/13/2001	FRIDAY	0707	TURNPIKE	112.0	1 DRIVER
TEANECK TWP	07/22/2001	SUNDAY	1608	I-80	67.9	1 DRIVER
DEMAREST BORO	07/22/2001	SUNDAY	2251	HARDENBURGH AVE	0.0	1 DRIVER
HACKENSACK CITY	07/27/2001	FRIDAY	1517	HACKENSACK AVE	0.0	1 DRIVER
TEANECK TWP	07/29/2001	SUNDAY	1749	TURNPIKE	120.4	1 DRIVER
ELMWOOD PARK BORO	08/22/2001	WEDNESDAY	2147	I-80	60.5	1 PEDESTRIAN
RAMSEY BORO	09/16/2001	SUNDAY	0455	SH 17	22.8	1 DRIVER
OAKLAND BORO	10/27/2001	SATURDAY	0523	I-287	57.6	1 DRIVER
RUTHERFORD BORO	10/27/2001	SATURDAY	0144	SH 3	6.3	1 PASSENGER
WYCKOFF TWP	11/02/2001	FRIDAY	1151	CLINTON AVE	0.0	1 PEDESTRIAN
LODI BORO	11/03/2001	SATURDAY	0302	I-80	64.1	1 DRIVER
RAMSEY BORO	11/11/2001	SUNDAY	1701	SH 17	22.3	1 PEDESTRIAN
WALLINGTON BORO	11/17/2001	SATURDAY	2053	PATERSON AVE	0.0	1 PEDESTRIAN
LODI BORO	11/22/2001	THURSDAY	0650	MAIN ST	0.0	1 DRIVER
LYNDHURST TWP	11/25/2001	SUNDAY	0543	SCHUYLER AVE	0.0	1 DRIVER
SADDLE RIVER BORO	12/23/2001	SUNDAY	1802	SH 17	21.0	1 DRIVER

### BURLINGTON COUNTY

PEMBERTON TWP	01/03/2001	WEDNESDAY	1726	CR 616	0.0	1 DRIVER
MOUNT LAUREL TWP	01/10/2001	WEDNESDAY	0925	TURNPIKE	38.1	1 DRIVER
WESTAMPTON TWP	01/19/2001	FRIDAY	1429	I-295	45.8	1 DRIVER
BASS RIVER TWP	01/20/2001	SATURDAY	0126	PARKWAY	52.8	1 DRIVER
MOUNT LAUREL TWP	02/04/2001	SUNDAY	2322	I-295	38.3	1 PASSENGER
SOUTHAMPTON TWP	02/08/2001	THURSDAY	1018	US 206	19.9	1 DRIVER
MAPLE SHADE TWP	02/09/2001	FRIDAY	1442	SH 73	29.1	1 PASSENGER
MOUNT LAUREL TWP	02/17/2001	SATURDAY	0920	I-295	39.7	1 DRIVER
PEMBERTON TWP	02/19/2001	MONDAY	2221	CR 530	0.0	1 PEDESTRIAN
WILLINGBORO TWP	02/22/2001	THURSDAY	0658	VANSCIVER PARKWAY	0.0	1 DRIVER
TABERNACLE TWP	03/02/2001	FRIDAY	1642	US 206	16.2	1 DRIVER, 2 PASSENGERS
CHESTERFIELD TWP	03/02/2001	FRIDAY	2120	TURNPIKE	55.1	1 DRIVER
CINNAMINSON TWP	03/05/2001	MONDAY	1019	CHURCH RD	0.0	1 PEDESTRIAN
BORDENTOWN TWP	03/15/2001	THURSDAY	1520	US 206	38.1	1 DRIVER
WOODLAND TWP	03/23/2001	FRIDAY	2015	SH 72	2.1	1 PEDESTRIAN
EASTAMPTON TWP	04/03/2001	TUESDAY	0628	US 206	24.5	1 DRIVER
CINNAMINSON TWP	04/15/2001	SUNDAY	0240	CR 606	0.0	1 DRIVER

MUNICIPALITY	DATE	DAY	TIME	ROADWAY	MP	PERSONS KILLED
EASTAMPTON TWP	04/24/2001	TUESDAY	1019	CR 537	0.0	1 DRIVER
BASS RIVER TWP	05/01/2001	TUESDAY	1600	PARKWAY	49.2	1 DRIVER
BURLINGTON TWP	05/04/2001	FRIDAY	2103	US 130	45.1	1 PEDALCYCLE
WOODLAND TWP	05/16/2001	WEDNESDAY	0739	SH 72	11.4	1 DRIVER
LUMBERTON TWP	06/13/2001	WEDNESDAY	1026	CR 541	0.0	1 DRIVER
SOUTHAMPTON TWP	06/16/2001	SATURDAY	0500	US 206	16.6	1 PASSENGER
MEDFORD TWP	06/16/2001	SATURDAY	1501	CR 541	0.0	1 PASSENGER
SPRINGFIELD TWP	06/25/2001	MONDAY	1755	US 206	28.2	1 DRIVER
EVESHAM TWP	07/01/2001	SUNDAY	1102	MAPLE AVE	0.0	1 DRIVER
MAPLE SHADE TWP	07/03/2001	TUESDAY	1317	SH 73	28.9	1 PEDALCYCLE
MAPLE SHADE TWP	07/11/2001	WEDNESDAY	1644	SH 73	28.9	1 DRIVER
TABERNACLE TWP	07/22/2001	SUNDAY	1655	US 206	14.8	1 DRIVER, 1 PASSENGER
EASTAMPTON TWP	07/29/2001	SUNDAY	1838	CR 621	0.0	1 DRIVER, 1 PASSENGER
MOUNT LAUREL TWP	08/01/2001	WEDNESDAY	2116	CR 607	0.0	1 PEDESTRIAN
MOUNT LAUREL TWP	08/06/2001	MONDAY	2206	I-295	38.2	1 PASSENGER
MAPLE SHADE TWP	08/10/2001	FRIDAY	2311	SH 38	4.7	1 PEDESTRIAN
PEMBERTON TWP	08/31/2001	FRIDAY	0255	ELIZABETH ST	0.0	1 DRIVER
PEMBERTON TWP	09/05/2001	WEDNESDAY	0328	CR 646	0.0	1 DRIVER
LUMBERTON TWP	09/10/2001	MONDAY	2223	SH 38	15.4	1 PEDESTRIAN
SOUTHAMPTON TWP	10/02/2001	TUESDAY	1803	HOLLY BLVD	0.0	1 PASSENGER
SOUTHAMPTON TWP	10/03/2001	WEDNESDAY	0914	BIG HILL RD	0.0	1 DRIVER
BORDENTOWN TWP	10/04/2001	THURSDAY	1430	US 130	55.9	1 DRIVER, 1 PASSENGER
SPRINGFIELD TWP	10/09/2001	TUESDAY	1815	CR 537	0.0	1 DRIVER
SOUTHAMPTON TWP	10/09/2001	TUESDAY	0605	US 206	18.8	1 DRIVER
EVESHAM TWP	10/12/2001	FRIDAY	1622	SH 73	22.8	1 PEDALCYCLE
MOUNT LAUREL TWP	11/01/2001	THURSDAY	0633	CR 686	0.0	1 DRIVER
EVESHAM TWP	11/08/2001	THURSDAY	1130	NORTH MAPLE AVE	0.0	1 PASSENGER
LUMBERTON TWP	11/09/2001	FRIDAY	1611	CR 612	0.0	1 DRIVER
MOUNT LAUREL TWP	11/10/2001	SATURDAY	0853	UNION MILL RD	0.0	1 DRIVER
PEMBERTON TWP	11/24/2001	SATURDAY	0251	CR 530	0.0	1 PASSENGER
TABERNACLE TWP	12/02/2001	SUNDAY	0200	SOUTH PARK RD	0.0	1 DRIVER
MOUNT LAUREL TWP	12/04/2001	TUESDAY	1609	I-295	42.2	1 DRIVER
FLORENCE TWP	12/24/2001	MONDAY	1424	CR 661	0.0	2 DRIVERS, 1 PASSENGER

### CAMDEN COUNTY

CHERRY HILL TWP	01/11/2001	THURSDAY	2008	I-295	33.3	1 DRIVER
CHERRY HILL TWP	02/17/2001	SATURDAY	0931	I-295	34.1	1 DRIVER
WINSLOW TWP	02/17/2001	SATURDAY	0758	EXPRESSWAY	35.7	1 DRIVER
BERLIN TWP	02/22/2001	THURSDAY	0741	SH 73	18.2	1 DRIVER
HADDONFIELD BORO	03/02/2001	FRIDAY	1716	CR 644	0.0	1 DRIVER
WINSLOW TWP	03/04/2001	SUNDAY	0107	CR 706	0.0	1 PASSENGER
GLOUCESTER TWP	03/11/2001	SUNDAY	0356	SH 42	6.9	1 DRIVER
WATERFORD TWP	03/14/2001	WEDNESDAY	2020	US 30	19.6	1 PEDESTRIAN
CHERRY HILL TWP	03/21/2001	WEDNESDAY	1600	SPRINGDALE RD	0.0	1 DRIVER
VOORHEES TWP	03/22/2001	THURSDAY	1452	SOMERDALE RD	0.0	1 DRIVER
CAMDEN CITY	03/24/2001	SATURDAY	0315	EAST STATE ST	0.0	2 DRIVERS, 1 PASSENGER
CHERRY HILL TWP	04/22/2001	SUNDAY	1543	CR 644	0.0	1 DRIVER
CAMDEN CITY	04/22/2001	SUNDAY	1805	8TH ST	0.0	1 DRIVER
BERLIN BORO	05/09/2001	WEDNESDAY	1528	SH 73	16.9	1 DRIVER
CHERRY HILL TWP	05/12/2001	SATURDAY	1843	I-295	34.4	1 DRIVER, 1 PASSENGER
WINSLOW TWP	05/20/2001	SUNDAY	0226	EXPRESSWAY	34.9	1 DRIVER
GLOUCESTER TWP	05/23/2001	WEDNESDAY	2324	SH 168	4.3	1 PEDESTRIAN
WINSLOW TWP	05/31/2001	THURSDAY	0718	SH 73	7.2	1 DRIVER
CAMDEN CITY	06/03/2001	SUNDAY	1422	I-676	3.5	1 DRIVER
BELLMAWR BORO	06/09/2001	SATURDAY	2314	SH 42	14.2	1 DRIVER
PENNSAUKEN TWP	06/30/2001	SATURDAY	2211	SH 73	32.1	1 PEDALCYCLE
GLOUCESTER TWP	06/30/2001	SATURDAY	2341	CR 534	0.0	1 DRIVER
CHERRY HILL TWP	07/16/2001	MONDAY	2340	CR 673	0.0	1 DRIVER
CHERRY HILL TWP	07/24/2001	TUESDAY	1632	CR 675	0.0	1 DRIVER
GLOUCESTER TWP	07/31/2001	TUESDAY	1419	SH 42	8.8	1 PASSENGER
WINSLOW TWP	08/04/2001	SATURDAY	1721	SH 73	11.4	1 DRIVER
CAMDEN CITY	08/29/2001	WEDNESDAY	1737	3RD ST	0.0	1 DRIVER
GLOUCESTER CITY	09/05/2001	WEDNESDAY	0612	I-76	0.7	1 DRIVER

MUNICIPALITY	DATE	DAY	TIME	ROADWAY	MP	PERSONS KILLED
WINSLOW TWP	09/16/2001	SUNDAY	2247	CR 723	0.0	1 DRIVER, 1 PASSENGER
CAMDEN CITY	09/21/2001	FRIDAY	1827	SPRUCE ST	0.0	1 PEDESTRIAN
CHERRY HILL TWP	10/09/2001	TUESDAY	1910	TURNPIKE	29.8	1 PASSENGER
LAWNSIDE BORO	10/12/2001	FRIDAY	2012	TURNPIKE	28.7	1 DRIVER
VOORHEES TWP	10/18/2001	THURSDAY	1520	CR 673	0.0	1 PEDESTRIAN
LINDENWOLD BORO	11/01/2001	THURSDAY	1751	CR 686	0.0	1 PEDESTRIAN
HADDONFIELD BORO	11/08/2001	THURSDAY	0617	WASHINGTON AVE	0.0	1 DRIVER
CHERRY HILL TWP	11/21/2001	WEDNESDAY	1806	SH 154	1.0	1 PASSENGER
PENNSAUKEN TWP	12/11/2001	TUESDAY	1040	US 130	32.7	1 PEDALCYCLE
BELLMAWR BORO	12/14/2001	FRIDAY	2316	I-295	27.3	1 PASSENGER
WINSLOW TWP	12/30/2001	SUNDAY	0256	CR 706	0.0	1 PASSENGER

#### CAPE MAY COUNTY

UPPER TWP	01/08/2001	MONDAY	0601	CR 548	0.0	1 DRIVER
WOODBINE BORO	03/13/2001	TUESDAY	1326	CR 557	0.0	1 DRIVER
UPPER TWP	03/20/2001	TUESDAY	2319	US 9	25.8	1 DRIVER
MIDDLE TWP	04/29/2001	SUNDAY	0931	SH 47	10.4	1 DRIVER
SEA ISLE CITY	05/18/2001	FRIDAY	2053	CR 625	0.0	1 PEDALCYCLE
UPPER TWP	05/27/2001	SUNDAY	0732	PARKWAY	26.0	1 DRIVER
DENNIS TWP	06/10/2001	SUNDAY	2024	CR 668	0.0	1 DRIVER
UPPER TWP	07/22/2001	SUNDAY	1740	SH 50	2.2	1 DRIVER
N WILDWOOD CITY	08/03/2001	FRIDAY	2250	CR 621	0.0	1 PEDESTRIAN
UPPER TWP	08/06/2001	MONDAY	0100	US 9	27.5	1 DRIVER
MIDDLE TWP	09/02/2001	SUNDAY	1032	CR 618	0.0	1 PASSENGER
MIDDLE TWP	11/15/2001	THURSDAY	2108	CR 620	0.0	1 DRIVER
UPPER TWP	12/03/2001	MONDAY	1605	CR 557	0.0	1 DRIVER

#### CUMBERLAND COUNTY

DEERFIELD TWP	01/03/2001	WEDNESDAY	1434	SH 77	2.4	1 DRIVER
UPPER DEERFIELD TWP	02/10/2001	SATURDAY	1826	CR 606	0.0	1 DRIVER
UPPER DEERFIELD TWP	03/04/2001	SUNDAY	0931	CR 552	0.0	1 DRIVER, 1 PASSENGER
DEERFIELD TWP	04/09/2001	MONDAY	2324	SH 56	4.2	1 PEDESTRIAN
VINELAND CITY	04/13/2001	FRIDAY	1707	W CHESTNUT AVE	0.0	1 DRIVER
DEERFIELD TWP	05/06/2001	SUNDAY	1514	CR 552	0.0	1 DRIVER, 1 PASSENGER
VINELAND CITY	05/18/2001	FRIDAY	2200	CR 555	0.0	1 DRIVER
LAWRENCE TWP	05/22/2001	TUESDAY	0715	CR 553	0.0	1 DRIVER
COMMERCIAL TWP	06/04/2001	MONDAY	1914	CR 680	0.0	1 PASSENGER
COMMERCIAL TWP	06/20/2001	WEDNESDAY	1130	CR 670	0.0	1 PASSENGER
LAWRENCE TWP	06/29/2001	FRIDAY	2347	SCHAFFER AVE	0.0	1 DRIVER
VINELAND CITY	07/08/2001	SUNDAY	0918	SH 47	50.3	1 PASSENGER
VINELAND CITY	08/05/2001	SUNDAY	0850	CR 555	0.0	1 DRIVER
FAIRFIELD TWP	08/24/2001	FRIDAY	2338	CR 609	0.0	1 DRIVER
UPPER DEERFIELD TWP	08/29/2001	WEDNESDAY	1735	CR 553	0.0	1 PASSENGER
UPPER DEERFIELD TWP	09/06/2001	THURSDAY	2135	SH 77	2.9	1 PEDALCYCLE
MILLVILLE CITY	09/10/2001	MONDAY	1808	SH 47	42.1	2 DRIVERS, 1 PASSENGER
BRIDGETON CITY	10/01/2001	MONDAY	1145	CR 609	0.0	1 PASSENGER
VINELAND CITY	10/12/2001	FRIDAY	1810	E CHESTNUT AVE	0.0	1 DRIVER
FAIRFIELD TWP	10/16/2001	TUESDAY	1332	CR 638	0.0	1 DRIVER
VINELAND CITY	10/19/2001	FRIDAY	1204	3RD ST	0.0	1 PASSENGER
VINELAND CITY	10/28/2001	SUNDAY	0214	CR 655	0.0	1 DRIVER
VINELAND CITY	10/31/2001	WEDNESDAY	1741	W CHESTNUT	0.0	1 PEDESTRIAN
UPPER DEERFIELD TWP	11/01/2001	THURSDAY	0941	CR 553	0.0	1 PASSENGER
UPPER DEERFIELD TWP	11/15/2001	THURSDAY	0642	CR 553	0.0	1 PASSENGER
DOWNE TWP	12/01/2001	SATURDAY	2027	CR 614	0.0	1 PEDESTRIAN
VINELAND CITY	12/04/2001	TUESDAY	0900	CR 681	0.0	1 DRIVER
VINELAND CITY	12/20/2001	THURSDAY	1147	W PARK AVE	0.0	1 DRIVER
VINELAND CITY	12/22/2001	SATURDAY	2302	CR 552	0.0	1 DRIVER
MILLVILLE CITY	12/23/2001	SUNDAY	1804	SH 49	35.3	1 PEDESTRIAN

#### ESSEX COUNTY

ORANGE CITY	01/12/2001	FRIDAY	1220	SOUTH CENTER ST	0.0	1 DRIVER
ORANGE CITY	01/16/2001	TUESDAY	1639	FREEWAY DR	0.0	1 PEDESTRIAN
NEWARK CITY	01/20/2001	SATURDAY	0609	CORBIN ST	0.0	1 DRIVER

MUNICIPALITY	DATE	DAY	TIME	ROADWAY	MP	PERSONS KILLED
NEWARK CITY	01/28/2001	SUNDAY	1841	US 1 & 9	48.7	1 PASSENGER
LIVINGSTON TWP	01/30/2001	TUESDAY	1309	E NORTHFIELD RD	0.0	1 PASSENGER
MILLBURN TWP	01/31/2001	WEDNESDAY	1624	MILLBURN AVE	0.0	1 PEDALCYCLE
NEWARK CITY	02/22/2001	THURSDAY	443	FABIAN AVE	0.0	1 DRIVER,1 PASSENGER
NUTLEY TOWN	03/02/2001	FRIDAY	1343	SH 21	9.0	1 DRIVER
MILLBURN TWP	03/05/2001	MONDAY	0851	JFK PARKWAY	0.0	1 PASSENGER
NEWARK CITY	03/17/2001	SATURDAY	0746	BROADWAY	0.0	1 DRIVER
EAST ORANGE CITY	03/17/2001	SATURDAY	0700	FREEWAY DR	0.0	1 PEDESTRIAN
EAST ORANGE CITY	03/21/2001	WEDNESDAY	1255	NORTH MUNN AVE	0.0	1 PEDESTRIAN
NEWARK CITY	03/25/2001	SUNDAY	0100	18TH AVE	0.0	1 PASSENGER
NEWARK CITY	04/21/2001	SATURDAY	0347	SH 21	2.6	1 DRIVER
NEWARK CITY	04/28/2001	SATURDAY	2000	20TH ST	0.0	1 DRIVER
NEWARK CITY	05/10/2001	THURSDAY	1511	SUMMER AVE	0.0	1 DRIVER
NEWARK CITY	05/15/2001	TUESDAY	1800	PARK AVE	0.0	1 DRIVER
NEWARK CITY	05/27/2001	SUNDAY	1920	7TH AVE	0.0	1 DRIVER
NEWARK CITY	06/19/2001	TUESDAY	2000	ELWOOD AVE	0.0	1 PASSENGER
NEWARK CITY	06/24/2001	SUNDAY	0112	SH 21	2.6	1 PASSENGER
EAST ORANGE CITY	07/03/2001	TUESDAY	2218	CENTRAL AVE	0.0	1 DRIVER
NEWARK CITY	07/10/2001	TUESDAY	0337	JABEZ ST	0.0	1 DRIVER
NEWARK CITY	07/12/2001	THURSDAY	2249	RAYMOND BLVD	0.0	1 PASSENGER
NEWARK CITY	07/13/2001	FRIDAY	2123	GOLDSMITH AVE	0.0	1 DRIVER,1 PASSENGER
NEWARK CITY	07/19/2001	THURSDAY	2101	12TH AVE	0.0	1 PEDESTRIAN
MONTCLAIR TOWN	07/21/2001	SATURDAY	0359	UPPER MOUNTAIN AVE	0.0	1 DRIVER
NEWARK CITY	07/26/2001	THURSDAY	0015	BROAD ST	0.0	1 PEDESTRIAN
ORANGE CITY	07/30/2001	MONDAY	1911	BERKELEY AVE	0.0	1 DRIVER
NUTLEY TOWN	07/31/2001	TUESDAY	1442	ST MARY'S PL	0.0	1 DRIVER
NEWARK CITY	08/08/2001	WEDNESDAY	0350	I-280	14.3	1 DRIVER
NEWARK CITY	08/12/2001	SUNDAY	0746	9TH AVE	0.0	1 DRIVER
NEWARK CITY	08/19/2001	SUNDAY	2320	SOUTH 19TH ST	0.0	1 DRIVER
BLOOMFIELD TOWN	08/19/2001	SUNDAY	1220	BROAD ST	0.0	1 DRIVER
NEWARK CITY	08/25/2001	SATURDAY	0213	BROADWAY	0.0	1 DRIVER
NEWARK CITY	08/28/2001	TUESDAY	0545	BERGEN ST	0.0	1 DRIVER
IRVINGTON TOWN	09/07/2001	FRIDAY	2100	SPRINGFIELD AVE	0.0	1 DRIVER
NEWARK CITY	09/07/2001	FRIDAY	2120	MAYBAUM AVE	0.0	1 PEDESTRIAN
NEWARK CITY	09/14/2001	FRIDAY	1625	GROVE ST	0.0	1 DRIVER
IRVINGTON TOWN	09/30/2001	SUNDAY	2205	GROVE ST	0.0	1 PASSENGER
NEWARK CITY	10/05/2001	FRIDAY	0307	SANFORD AVE	0.0	1 DRIVER
FAIRFIELD TWP	10/13/2001	SATURDAY	0740	I-80	50.6	1 DRIVER
NEWARK CITY	10/27/2001	SATURDAY	1950	IRVING TURNER BLVD	0.0	1 PEDESTRIAN
ORANGE CITY	10/29/2001	MONDAY	0303	FREEWAY DRIVE WEST	0.0	1 DRIVER
NEWARK CITY	11/02/2001	FRIDAY	1312	TURNPIKE	105.1	1 PEDESTRIAN
NEWARK CITY	11/04/2001	SUNDAY	2043	CLINTON AVE	0.0	1 PEDESTRIAN
BLOOMFIELD TOWN	11/07/2001	WEDNESDAY	1107	BROAD ST	0.0	1 PEDESTRIAN
NEWARK CITY	11/11/2001	SUNDAY	0836	DELANCY ST	0.0	1 DRIVER
MONTCLAIR TOWN	11/20/2001	TUESDAY	1013	VALLEY RD	0.0	1 PEDESTRIAN
BELLEVILLE TOWN	12/10/2001	MONDAY	0712	SH 21	6.3	1 DRIVER
NEWARK CITY	12/13/2001	THURSDAY	2258	TURNPIKE	104.1	1 PEDESTRIAN
ROSELAND BORO	12/19/2001	WEDNESDAY	2016	I-280	5.5	1 PEDESTRIAN
NEWARK CITY	12/22/2001	SATURDAY	0926	I-78	57.4	1 DRIVER
NEWARK CITY	12/31/2001	MONDAY	1750	WASHINGTON AVE	0.0	1 PEDESTRIAN
NEWARK CITY	12/31/2001	MONDAY	1902	AMITY PL	0.0	1 PEDESTRIAN

### GLOUCESTER COUNTY

LOGAN TWP	01/05/2001	FRIDAY	0154	CEDAR SWAMP RD	0.0	1 DRIVER
FRANKLIN TWP	02/01/2001	THURSDAY	1859	CR 538	0.0	1 DRIVER
MONROE TWP	02/04/2001	SUNDAY	0433	CR 555	0.0	1 DRIVER
GLASSBORO BORO	02/15/2001	THURSDAY	1743	CR 641	0.0	1 DRIVER
DEPTFORD TWP	02/22/2001	THURSDAY	1337	SH 42	11.5	1 DRIVER
SOUTH HARRISON TWP	02/23/2001	FRIDAY	0955	CR 538	0.0	1 PASSENGER
SOUTH HARRISON TWP	02/26/2001	MONDAY	0714	CR 694	0.0	1 DRIVER,1 PASSENGER
MANTUA TWP	03/13/2001	TUESDAY	1032	CR 553	0.0	1 DRIVER
WOOLWICH TWP	03/23/2001	FRIDAY	1440	CR 605	0.0	1 DRIVER
FRANKLIN TWP	04/05/2001	THURSDAY	1513	CR 538	0.0	1 PASSENGER

MUNICIPALITY	DATE	DAY	TIME	ROADWAY	MP	PERSONS KILLED
HARRISON TWP	04/07/2001	SATURDAY	1957	WALTERS RD	0.0	1 PASSENGER
WASHINGTON TWP	04/13/2001	FRIDAY	2040	CR 654	0.0	1 PEDALCYCLE
MONROE TWP	04/24/2001	TUESDAY	1353	US 322	24.7	1 DRIVER
DEPTFORD TWP	05/12/2001	SATURDAY	1850	SH 47	71.5	1 PASSENGER
ELK TWP	05/20/2001	SUNDAY	1057	CR 553	0.0	1 DRIVER
HARRISON TWP	05/22/2001	TUESDAY	2221	SH 77	21.4	1 DRIVER
MONROE TWP	05/28/2001	MONDAY	1545	CR 538	0.0	1 PASSENGER
DEPTFORD TWP	06/04/2001	MONDAY	1013	SH 42	11.5	1 DRIVER,1 PASSENGER
GLASSBORO BORO	06/21/2001	THURSDAY	1841	CR 641	0.0	1 PASSENGER
WESTVILLE BORO	06/22/2001	FRIDAY	1605	BROADWAY AVE	0.0	1 PEDESTRIAN
WASHINGTON TWP	06/28/2001	THURSDAY	1904	SH 168	0.4	1 DRIVER
WASHINGTON TWP	07/01/2001	SUNDAY	0347	CR 655	0.0	1 DRIVER
WASHINGTON TWP	07/27/2001	SUNDAY	1230	CR 651	0.0	1 DRIVER
SOUTH HARRISON TWP	07/27/2001	FRIDAY	1301	SH 45	15.7	1 DRIVER
SOUTH HARRISON TWP	08/15/2001	WEDNESDAY	1704	CR 694	0.0	1 DRIVER
HARRISON TWP	08/16/2001	THURSDAY	0627	CR 667	0.0	1 DRIVER
MONROE TWP	08/18/2001	SATURDAY	2130	US 322	24.7	1 PEDALCYCLE
ELK TWP	08/31/2001	FRIDAY	0625	CR 619	0.0	1 DRIVER
MANTUA TWP	09/04/2001	TUESDAY	1915	CR 635	0.0	1 PASSENGER
FRANKLIN TWP	10/13/2001	SATURDAY	0112	SH 47	53.9	1 DRIVER
WEST DEPTFORD TWP	10/15/2001	MONDAY	0104	TURNPIKE	18.9	1 PASSENGER
MANTUA TWP	10/20/2001	SATURDAY	1200	CR 624	0.0	1 PASSENGER
FRANKLIN TWP	11/25/2001	SUNDAY	1249	US 40	25.0	1 DRIVER
MONROE TWP	12/04/2001	TUESDAY	0505	US 322	26.4	1 DRIVER
FRANKLIN TWP	12/10/2001	MONDAY	802	SH 47	56.2	1 DRIVER
FRANKLIN TWP	12/14/2001	FRIDAY	0305	SH 47	52.3	1 PASSENGER
FRANKLIN TWP	12/29/2001	SATURDAY	0255	CR 555	0.0	1 DRIVER
FRANKLIN TWP	12/31/2001	MONDAY	0123	PINEY HOLLOW RD	0.0	1 DRIVER

#### HUDSON COUNTY

NORTH BERGEN TWP	01/28/2001	SUNDAY	0440	US 1 & 9	57.0	1 DRIVER
JERSEY CITY	01/28/2001	SUNDAY	2229	US 1 & 9	55.5	1 PASSENGER
NORTH BERGEN TWP	01/28/2001	SUNDAY	1600	74TH ST	0.0	1 PEDESTRIAN
BAYONNE CITY	03/07/2001	WEDNESDAY	0800	SH 440	21.1	1 DRIVER
NORTH BERGEN TWP	03/17/2001	SATURDAY	2031	KENNEDY BLVD	0.0	1 PEDESTRIAN
JERSEY CITY	03/28/2001	WEDNESDAY	1017	SH 440	22.2	1 DRIVER
NORTH BERGEN TWP	04/15/2001	SUNDAY	0048	SH 3	10.3	1 DRIVER
SECAUCUS TOWN	04/30/2001	MONDAY	1611	NEW COUNTY RD	0.0	1 DRIVER
UNION CITY	05/31/2001	THURSDAY	1439	KERRIGAN AVE	0.0	1 PEDESTRIAN
JERSEY CITY	06/21/2001	THURSDAY	0758	KENNEDY BLVD	0.0	1 PEDESTRIAN
NORTH BERGEN TWP	06/30/2001	SATURDAY	1519	26TH ST	0.0	1 PEDESTRIAN
BAYONNE CITY	07/28/2001	SATURDAY	0646	37TH ST	0.0	1 DRIVER
JERSEY CITY	08/01/2001	WEDNESDAY	2002	UNION ST	0.0	1 PEDESTRIAN
JERSEY CITY	08/26/2001	SUNDAY	1153	SIP AVE	0.0	1 DRIVER
JERSEY CITY	08/29/2001	WEDNESDAY	2107	SH 7	0.3	1 DRIVER
BAYONNE CITY	09/08/2001	SATURDAY	1510	7TH ST	0.0	1 PASSENGER
UNION CITY	10/05/2001	FRIDAY	0647	CR 614	0.0	1 DRIVER
JERSEY CITY	11/01/2001	THURSDAY	0144	US 1 & 9	2.7	1 DRIVER
UNION CITY	11/04/2001	SUNDAY	0300	MANHATTAN AVE	0.0	1 DRIVER
KEARNY TOWN	11/10/2001	SATURDAY	0230	TURNPIKE	107.9	1 DRIVER
JERSEY CITY	11/25/2001	SUNDAY	1759	UNION AVE	0.0	1 PEDESTRIAN
KEARNY TOWN	12/05/2001	WEDNESDAY	0519	US 1 & 9	1.1	1 PEDESTRIAN
NORTH BERGEN TWP	12/05/2001	WEDNESDAY	0757	75TH ST	0.0	1 PEDESTRIAN
BAYONNE CITY	12/24/2001	MONDAY	1142	SH 440	21.0	1 DRIVER
JERSEY CITY	12/28/2001	FRIDAY	2146	GARFIELD AVENUE	0.0	1 PEDESTRIAN

#### HUNTERDON COUNTY

CLINTON TWP	03/13/2001	TUESDAY	1207	I-78	22.2	1 DRIVER
WEST AMWELL TWP	04/06/2001	FRIDAY	2237	SH 29	17.5	1 DRIVER
WEST AMWELL TWP	04/10/2001	TUESDAY	1150	SH 179	1.5	1 DRIVER
CLINTON TWP	04/20/2001	FRIDAY	0530	US 22	22.4	1 PASSENGER
GLEN GARDNER BORO	05/08/2001	TUESDAY	1310	SH 31	37.2	1 DRIVER
ALEXANDRIA TWP	06/14/2001	THURSDAY	1900	CR 579	0.0	1 DRIVER,1 PASSENGER
TEWKSBURY TWP	07/20/2001	FRIDAY	1337	CR 517	0.0	1 PASSENGER

MUNICIPALITY	DATE	DAY	TIME	ROADWAY	MP	PERSONS KILLED
CLINTON TOWN	08/30/2001	THURSDAY	1735	I-78	16.6	1 DRIVER
DELAWARE TWP	12/23/2001	SUNDAY	1414	MASON FARM RD	0.0	1 DRIVER

### MERCER COUNTY

TRENTON CITY	01/07/2001	SUNDAY	2023	SH 33	0.2	1 PEDESTRIAN
HAMILTON TWP	01/11/2001	THURSDAY	0215	I-195	1.1	1 DRIVER
HOPEWELL TWP	01/13/2001	SATURDAY	2309	CR 625	0.0	1 PASSENGER
HAMILTON TWP	01/20/2001	SATURDAY	2242	PAXON AVE	0.0	1 DRIVER
WEST WINDSOR TWP	02/03/2001	SATURDAY	2157	CANAL POINT BLVD	0.0	1 DRIVER
EWING TWP	02/16/2001	FRIDAY	1419	CR 634	0.0	1 PASSENGER
HOPEWELL TWP	03/31/2001	SATURDAY	0127	SH 29	15.0	1 PASSENGER
TRENTON CITY	04/09/2001	MONDAY	2209	CR 650	0.0	1 PEDESTRIAN
EWING TWP	04/24/2001	TUESDAY	1442	CR 634	0.0	1 DRIVER
TRENTON CITY	05/06/2001	SUNDAY	1105	THIRD ST	0.0	1 DRIVER
WEST WINDSOR TWP	05/21/2001	MONDAY	1156	VILLAGE ROAD WEST	0.0	1 DRIVER
LAWRENCE TWP	06/01/2001	FRIDAY	1953	US 1	6.1	1 DRIVER
EAST WINDSOR TWP	06/04/2001	MONDAY	1605	US 130	67.1	1 DRIVER
TRENTON CITY	06/11/2001	MONDAY	1913	CR 622	0.0	1 PEDALCYCLE
HAMILTON TWP	06/20/2001	WEDNESDAY	0221	TURNPIKE	58.1	3 PASSENGERS
HAMILTON TWP	06/29/2001	FRIDAY	0206	CR 622	0.0	1 DRIVER
HAMILTON TWP	07/08/2001	SUNDAY	1804	I-295	60.2	1 DRIVER
WASHINGTON TWP	07/13/2001	FRIDAY	0027	TURNPIKE	64.0	1 PASSENGER
EWING TWP	07/28/2001	SATURDAY	1357	CR 634	0.0	1 DRIVER
EWING TWP	07/29/2001	SUNDAY	1424	I-95	2.3	1 DRIVER
TRENTON CITY	08/22/2001	WEDNESDAY	1333	CR 626	0.0	1 DRIVER
WEST WINDSOR TWP	09/07/2001	FRIDAY	1515	CR 571	0.0	1 PASSENGER
TRENTON CITY	09/21/2001	FRIDAY	1415	US 206	42.4	1 PEDESTRIAN
TRENTON CITY	10/05/2001	FRIDAY	1935	BAYARD ST	0.0	1 DRIVER
EWING TWP	10/09/2001	TUESDAY	0212	SH 31	2.2	1 PASSENGER
HOPEWELL TWP	11/13/2001	TUESDAY	1458	SH 29	13.1	1 DRIVER
TRENTON CITY	12/06/2001	THURSDAY	1038	SH 33	1.2	1 DRIVER, 1 PASSENGER
PENNINGTON BORO	12/20/2001	THURSDAY	1630	SH 31	8.0	1 PASSENGER
TRENTON CITY	12/23/2001	SUNDAY	0644	SH 29	6.4	1 PEDESTRIAN
LAWRENCE TWP	12/31/2001	MONDAY	1101	EGGERTS CROSSING RD	0.0	1 DRIVER

### MIDDLESEX COUNTY

WOODBRIIDGE TWP	01/03/2001	WEDNESDAY	1125	TURNPIKE	93.3	1 DRIVER
OLD BRIDGE TWP	02/09/2001	FRIDAY	2029	CINDY ST	0.0	1 DRIVER
WOODBRIIDGE TWP	02/11/2001	SUNDAY	1753	PARKWAY	128.4	1 PEDESTRIAN
EDISON TWP	02/18/2001	SUNDAY	0627	US 1	28.7	1 PASSENGER
SAYREVILLE BORO	03/01/2001	THURSDAY	1631	CR 615	0.0	1 DRIVER
CRANBURY TWP	03/11/2001	SUNDAY	1126	TURNPIKE	71.3	1 PASSENGER
WOODBRIIDGE TWP	03/15/2001	THURSDAY	0739	US 1	36.8	1 DRIVER
EDISON TWP	04/01/2001	SUNDAY	1424	TURNPIKE	86.1	1 DRIVER
MONROE TWP	04/05/2001	THURSDAY	0820	CR 522	0.0	1 DRIVER
PISCATAWAY TWP	04/24/2001	TUESDAY	0033	CR 529	0.0	1 PEDALCYCLE
MONROE TWP	05/25/2001	FRIDAY	1622	POSSUM HOLLOW RD	0.0	1 DRIVER
WOODBRIIDGE TWP	05/27/2001	SUNDAY	1336	TURNPIKE	91.6	2 PASSENGERS
SO PLAINFIELD BORO	06/03/2001	SUNDAY	0439	I-287	5.8	1 DRIVER
PERTH AMBOY CITY	06/09/2001	SATURDAY	0840	SH 440	4.0	1 DRIVER
MONROE TWP	06/10/2001	SUNDAY	1829	CR 613	0.0	1 PASSENGER
MONROE TWP	06/12/2001	TUESDAY	0159	TURNPIKE	73.9	1 DRIVER
WOODBRIIDGE TWP	06/22/2001	FRIDAY	1757	CHAIN OF HILLS RD	0.0	1 PEDALCYCLE
EDISON TWP	06/25/2001	MONDAY	1612	SH 27	18.6	1 PEDALCYCLE
SO PLAINFIELD BORO	07/01/2001	SUNDAY	1840	CR 603	0.0	1 PASSENGER
NO BRUNSWICK TWP	07/06/2001	FRIDAY	2213	CR 680	0.0	1 DRIVER
SO BRUNSWICK TWP	07/31/2001	TUESDAY	0523	US 1	16.4	1 DRIVER
SAYREVILLE BORO	08/12/2001	SUNDAY	0327	PARKWAY	125.0	2DRIVERS, 3PASSENGERS
CARTERET BORO	08/26/2001	SUNDAY	1642	INDUSTRIAL RD	0.0	1 DRIVER
SO PLAINFIELD BORO	09/02/2001	SUNDAY	2000	I-287	5.4	1 PASSENGER
EDISON TWP	09/06/2001	THURSDAY	1101	CR 514	0.0	1 DRIVER
NO BRUNSWICK TWP	09/10/2001	MONDAY	2054	US 1	36.6	1 PEDESTRIAN
SO BRUNSWICK TWP	09/13/2001	THURSDAY	1331	CR 522	0.0	1 DRIVER



MUNICIPALITY	DATE	DAY	TIME	ROADWAY	MP	PERSONS KILLED
CARTERET BORO	09/22/2001	SATURDAY	1005	CR 604	0.0	1 DRIVER
EDISON TWP	09/29/2001	SATURDAY	0431	TURNPIKE	87.6	1 DRIVER
OLD BRIDGE TWP	09/30/2001	SUNDAY	1057	CR 522	0.0	1 DRIVER
SOUTH RIVER BORO	10/09/2001	TUESDAY	1435	OBERT ST	0.0	1 PEDESTRIAN
OLD BRIDGE TWP	10/13/2001	SATURDAY	1739	SH 35	46.5	1 DRIVER
SO PLAINFIELD BORO	10/14/2001	SUNDAY	0116	CR 605	0.0	1 PASSENGER
SAYREVILLE BORO	10/16/2001	TUESDAY	2102	PARKWAY	123.0	1 PASSENGER
SO PLAINFIELD BORO	10/19/2001	FRIDAY	0335	CR 603	0.0	1 DRIVER
SAYREVILLE BORO	10/20/2001	SATURDAY	0302	US 9	128.0	1 DRIVER
OLD BRIDGE TWP	10/21/2001	SUNDAY	0240	US 9	124.0	1 PEDESTRIAN
WOODBIDGE TWP	10/21/2001	SUNDAY	0056	US 1	34.0	1 DRIVER
EDISON TWP	10/24/2001	WEDNESDAY	0648	NORTHFIELD AVE	0.0	1 PEDESTRIAN
SAYREVILLE BORO	11/09/2001	FRIDAY	1814	SH 35	51.4	1 DRIVER
SAYREVILLE BORO	11/14/2001	WEDNESDAY	0641	CR 670	0.0	2 DRIVERS
SO BRUNSWICK TWP	11/15/2001	THURSDAY	0656	TURNPIKE	76.2	1 DRIVER
SAYREVILLE BORO	11/28/2001	WEDNESDAY	1412	PARKWAY	124.0	1 DRIVER
OLD BRIDGE TWP	12/03/2001	MONDAY	2212	SH 18	31.0	1 PASSENGER
SAYREVILLE BORO	12/06/2001	THURSDAY	2103	SH 35	47.6	1 PEDESTRIAN
SO BRUNSWICK TWP	12/07/2001	FRIDAY	0122	SH 27	8.7	1 PEDESTRIAN
NO BRUNSWICK TWP	12/08/2001	SATURDAY	2210	NASSAU ST	0.0	1 DRIVER
WOODBIDGE TWP	12/09/2001	SUNDAY	1654	CR 604	0.0	1 PEDESTRIAN
EDISON TWP	12/16/2001	SUNDAY	1722	CR 657	0.0	1 PEDESTRIAN
EAST BRUNSWICK TWP	12/24/2001	MONDAY	1903	CR 617	0.0	1 PASSENGER
SAYREVILLE BORO	12/27/2001	THURSDAY	0216	SH 35	48.3	1 PASSENGER

### MONMOUTH COUNTY

MATAWAN BORO	01/13/2001	SATURDAY	0854	SH 79	11.2	1 DRIVER
HOWELL TWP	01/17/2001	WEDNESDAY	0647	CR 524A	0.0	1 DRIVER
HAZLET TWP	01/20/2001	SATURDAY	2038	BETHANY RD	0.0	1 PEDESTRIAN
OCEAN TWP	01/28/2001	SUNDAY	2025	CR 532	0.0	1 DRIVER
HOWELL TWP	01/31/2001	WEDNESDAY	0552	CR 524A	0.0	1 DRIVER
TINTON FALLS BORO	02/05/2001	MONDAY	1500	SH 33	38.2	1 DRIVER
HOWELL TWP	02/12/2001	MONDAY	0940	US 9	106.0	2 DRIVER
LONG BRANCH CITY	02/17/2001	SATURDAY	0233	OCEAN AVE	0.0	1 DRIVER
WALL TWP	02/25/2001	SUNDAY	1141	LAKWOOD RD	0.0	1 DRIVER
TINTON FALLS BORO	03/08/2001	THURSDAY	0322	PARKWAY	105.4	2 DRIVERS
NEPTUNE TWP	05/04/2001	FRIDAY	2302	SH 35	23.7	1 DRIVER
ABERDEEN TWP	05/06/2001	SUNDAY	0927	PARKWAY	119.0	1 PASSENGER
FAIR HAVEN BORO	05/17/2001	THURSDAY	1425	RIVER RD	0.0	1 PEDESTRIAN
WALL TWP	06/09/2001	SATURDAY	0157	PARKWAY	94.6	1 PEDESTRIAN
HOLMDEL TWP	06/19/2001	TUESDAY	1229	PARKWAY	116.9	1 DRIVER
LONG BRANCH CITY	06/30/2001	SATURDAY	2010	CR 57	0.0	1 DRIVER
MANALAPAN TWP	07/08/2001	SUNDAY	1224	CR 527	0.0	1 DRIVER, 1 PASSENGER
TINTON FALLS BORO	07/08/2001	SUNDAY	0124	PARKWAY	108.0	1 DRIVER
MARLBORO TWP	07/14/2001	SATURDAY	1536	CR 46	0.0	1 PASSENGER
NEPTUNE TWP	07/16/2001	MONDAY	1045	PROSPECT AVE	0.0	1 DRIVER
KEYPORT BORO	07/18/2001	WEDNESDAY	1800	SH 35	43.6	1 DRIVER
WALL TWP	08/01/2001	WEDNESDAY	0527	PARKWAY	96.4	1 DRIVER, 1 PASSENGER
WALL TWP	08/12/2001	SUNDAY	0244	PARKWAY	95.1	1 DRIVER, 2 PASSENGERS
NEPTUNE TWP	08/20/2001	MONDAY	0815	SCHOOLHOUSE RD	0.0	1 DRIVER
KEYPORT BORO	08/29/2001	WEDNESDAY	1429	SH 36	24.1	1 PASSENGER
TINTON FALLS BORO	09/18/2001	TUESDAY	1725	SH 33	37.3	1 DRIVER
RED BANK BORO	09/27/2001	THURSDAY	1910	NEWMAN SPRINGS RD	0.0	1 PEDALCYCLE
MIDDLETOWN TWP	10/11/2001	THURSDAY	0540	SH 36	19.7	1 PEDESTRIAN
MARLBORO TWP	11/09/2001	FRIDAY	2135	SH 18	28.6	1 DRIVER
UNION BEACH BORO	11/10/2001	SATURDAY	1901	SH 36	22.0	1 PEDESTRIAN
HOWELL TWP	11/16/2001	FRIDAY	1822	US 9	103.0	1 DRIVER
MIDDLETOWN TWP	12/03/2001	MONDAY	1828	SH 36	18.8	1 PEDESTRIAN
BRIELLE BORO	12/10/2001	MONDAY	0653	SH 71	0.5	1 DRIVER
HOWELL TWP	12/12/2001	WEDNESDAY	1042	US 9	110.2	1 PASSENGER
UPPER FREEHOLD TWP	12/14/2001	FRIDAY	0728	CR 537	0.0	1 PASSENGER
MIDDLETOWN TWP	12/21/2001	FRIDAY	2350	LEONARDVILLE RD	0.0	1 DRIVER
NEPTUNE TWP	12/24/2001	MONDAY	1231	CR 40A	0.0	1 DRIVER
HOLMDEL TWP	12/29/2001	SATURDAY	0216	PARKWAY	114.3	1 DRIVER

MUNICIPALITY	DATE	DAY	TIME	ROADWAY	MP	PERSONS KILLED
MIDDLETOWN TWP	12/31/2001	MONDAY	2302	PARKWAY	113.0	1 DRIVER
<b>MORRIS COUNTY</b>						
CHESTER BORO	01/06/2001	SATURDAY	1146	US 206	87.1	1 DRIVER
MOUNT OLIVE TWP	01/08/2001	MONDAY	0709	US 46	26.1	1 DRIVER
ROXBURY TWP	01/14/2001	SUNDAY	2126	EMMANS RD	0.0	1 DRIVER,1 PASSENGER
EAST HANOVER TWP	01/18/2001	THURSDAY	1803	RIDGEDALE AVE	0.0	1 PEDESTRIAN
PARSIPPANY-TROY HILL 01/18/2001		THURSDAY	1402	PARSIPPANY RD	0.0	1 DRIVER
DOVER TOWN	02/10/2001	SATURDAY	1244	BLACKWELL ST	0.0	1 PEDESTRIAN
JEFFERSON TWP	02/14/2001	WEDNESDAY	1035	EAST SHAWNEE TRL	0.0	1 PASSENGER
MONTVILLE TWP	02/25/2001	SUNDAY	2044	US 46	51.2	1 PEDALCYCLE
MORRIS PLAINS BORO	02/28/2001	WEDNESDAY	2217	SH 10	11.4	1 DRIVER
FLORHAM PARK BORO	03/09/2001	FRIDAY	1639	SH 24	4.0	1 DRIVER
PARSIPPANY-TROY HILL 03/10/2001		SATURDAY	0221	I-287	40.6	1 DRIVER
PARSIPPANY-TROY HILL 03/15/2001		THURSDAY	1413	ROOSEVELT AVE	0.0	1 DRIVER
MOUNT OLIVE TWP	03/23/2001	FRIDAY	0525	I-80	23.4	1 DRIVER
KINNELON BORO	05/29/2001	TUESDAY	1548	KINNELON RD	0.0	1 DRIVER
PARSIPPANY-TROY HILL 06/10/2001		SUNDAY	1706	I-80	41.2	1 DRIVER
PARSIPPANY-TROY HILL 07/04/2001		WEDNESDAY	0644	I-80	45.3	2 PASSENGERS
PARSIPPANY-TROY HILL 07/13/2001		FRIDAY	1031	I-287	41.4	1 DRIVER
ROCKAWAY TWP	07/26/2001	THURSDAY	0905	CR 513	0.0	1 DRIVER
HANOVER TWP	08/13/2001	MONDAY	0742	MALAPARDIS RD	0.0	1 PEDESTRIAN
PARSIPPANY-TROY HILL 08/30/2001		THURSDAY	2330	I-80	45.1	1 PEDESTRIAN
PEQUANNOCK TWP	09/05/2001	WEDNESDAY	0227	I-287	51.6	1 DRIVER
HANOVER TWP	09/11/2001	TUESDAY	0422	SH 10	13.7	1 DRIVER
MORRIS PLAINS BORO	09/22/2001	SATURDAY	1246	SH 53	1.5	1 DRIVER
ROCKAWAY BORO	10/10/2001	WEDNESDAY	0432	HIBERNIA AVE	0.0	1 DRIVER
RANDOLPH TWP	10/24/2001	WEDNESDAY	1505	SOUTH MORRIS ST	0.0	1 PASSENGER
MOUNT OLIVE TWP	10/31/2001	WEDNESDAY	1417	US 46	26.7	1 DRIVER
WHARTON BORO	11/27/2001	TUESDAY	1342	I-80	33.7	1 DRIVER
MORRIS TWP	12/11/2001	TUESDAY	1315	WOODLAND AVE	0.0	1 PEDESTRIAN
LINCOLN PARK BORO	12/20/2001	THURSDAY	1620	BEAVERBROOK RD	0.0	1 DRIVER,1 PASSENGER
ROCKAWAY BORO	12/23/2001	SUNDAY	0141	FRANKLIN AVE	0.0	1 DRIVER
RANDOLPH TWP	12/31/2001	MONDAY	1807	SH 10	3.3	1 DRIVER,2 PASSENGERS
<b>OCEAN COUNTY</b>						
LAKEWOOD TWP	01/12/2001	FRIDAY	2332	PARKWAY	90.3	1 DRIVER
LACEY TWP	01/19/2001	FRIDAY	2215	PARKWAY	71.3	1 PASSENGER
DOVER TWP	02/10/2001	SATURDAY	1602	SH 37	11.3	1 PEDESTRIAN
MANCHESTER TWP	02/13/2001	TUESDAY	0906	SH 70	47.2	1 PASSENGER
PLUMSTED TWP	02/26/2001	MONDAY	1352	CR 528	0.0	1 DRIVER
BEACHWOOD BORO	02/28/2001	WEDNESDAY	1709	DOUBLE TROUBLE RD	0.0	1 DRIVER
LAKEWOOD TWP	03/16/2001	FRIDAY	1953	EAST KENNEDY BLVD	0.0	1 PEDESTRIAN
JACKSON TWP	03/18/2001	SUNDAY	0040	CR 528	0.0	1 DRIVER,2 PASSENGERS
BEACHWOOD BORO	03/25/2001	SUNDAY	1625	BAYSIDE AVE	0.0	1 DRIVER
BRICK TWP	04/01/2001	SUNDAY	2012	CR 549	0.0	1 DRIVER
LAKEWOOD TWP	04/02/2001	MONDAY	1559	GEORGIAN TERRACE	0.0	1 PEDESTRIAN
LAKEWOOD TWP	04/09/2001	MONDAY	1550	CR 528	0.0	1 DRIVER
DOVER TWP	04/21/2001	SATURDAY	0128	SH 37	6.6	1 DRIVER
LAKEWOOD TWP	05/09/2001	WEDNESDAY	2014	VERMONT AVE	0.0	1 PASSENGER
JACKSON TWP	05/19/2001	SATURDAY	0045	I-195	22.9	1 PEDESTRIAN
STAFFORD TWP	05/20/2001	SUNDAY	0444	PARKWAY	62.0	3 PASSENGERS
BERKELEY TWP	05/20/2001	SUNDAY	0713	PARKWAY	78.8	1 PASSENGER
BRICK TWP	05/20/2001	SUNDAY	0900	DRUM POINT RD	0.0	1 DRIVER
DOVER TWP	06/02/2001	SATURDAY	2319	CR 527	0.0	1 DRIVER
BERKELEY TWP	06/04/2001	MONDAY	0945	MULE RD	0.0	1 DRIVER
DOVER TWP	06/04/2001	MONDAY	0921	HOOPER AVE	0.0	1 PASSENGER
LAKEWOOD TWP	06/07/2001	THURSDAY	1751	CROSS ST	0.0	1 DRIVER
LACEY TWP	06/08/2001	FRIDAY	0008	PARKWAY	73.9	1 DRIVER
OCEAN TWP	06/16/2001	SATURDAY	1631	PARKWAY	68.9	1 DRIVER
DOVER TWP	06/17/2001	SUNDAY	0523	SH 70	49.2	1 PASSENGER
BRICK TWP	06/20/2001	WEDNESDAY	1434	SH 88	4.5	2 PASSENGERS
DOVER TWP	06/30/2001	SATURDAY	2326	SH 37	10.1	1 PEDESTRIAN

MUNICIPALITY	DATE	DAY	TIME	ROADWAY	MP	PERSONS KILLED
OCEAN TWP	07/08/2001	SUNDAY	1003	US 9	78.9	1 PASSENGER
LAKEWOOD TWP	07/19/2001	THURSDAY	0952	US 9	102.2	1 DRIVER
BERKELEY TWP	07/19/2001	THURSDAY	1244	CR 530	0.0	1 DRIVER
DOVER TWP	07/25/2001	WEDNESDAY	2237	SH 37	10.8	1 DRIVER
LAKEWOOD TWP	07/28/2001	SATURDAY	2307	NEW HAMPSHIRE AVE	0.0	1 DRIVER
BRICK TWP	08/08/2001	WEDNESDAY	0213	PRINCETON AVE	0.0	1 DRIVER
LAKEWOOD TWP	08/14/2001	TUESDAY	1506	NEW HAMPSHIRE AVE	0.0	1 PASSENGER
LACEY TWP	08/15/2001	WEDNESDAY	1902	MAXIM DR	0.0	1 PEDESTRIAN
JACKSON TWP	08/18/2001	SATURDAY	1030	I-195	18.3	1 DRIVER
MANCHESTER TWP	08/27/2001	MONDAY	0838	CR 530	0.0	1 DRIVER
JACKSON TWP	09/08/2001	SATURDAY	0647	CR 571	0.0	1 DRIVER
BERKELEY TWP	09/12/2001	WEDNESDAY	0943	SH 37	13.1	1 DRIVER
LAKEWOOD TWP	09/16/2001	SUNDAY	0019	SH 88	0.8	1 PEDESTRIAN
OCEAN TWP	09/19/2001	WEDNESDAY	1423	PARKWAY	70.2	1 DRIVER, 1 PASSENGER
LAKEWOOD TWP	09/28/2001	FRIDAY	0106	PARKWAY	88.2	1 DRIVER
LITTLE EGG HRBR TWP	09/30/2001	SUNDAY	1529	CR 539	0.0	1 DRIVER
LITTLE EGG HRBR TWP	10/02/2001	TUESDAY	0635	PARKWAY	57.3	1 DRIVER
JACKSON TWP	10/09/2001	TUESDAY	0030	CR 528	0.0	1 DRIVER
DOVER TWP	10/12/2001	FRIDAY	1844	HOOPER AVE	0.0	1 DRIVER, 1 PASSENGER
DOVER TWP	10/16/2001	TUESDAY	0614	US 9	96.0	1 DRIVER
BRICK TWP	10/21/2001	SUNDAY	1500	SH 88	3.7	1 DRIVER
BERKELEY TWP	10/22/2001	MONDAY	1544	US 9	85.8	1 DRIVER
MANCHESTER TWP	10/26/2001	FRIDAY	1436	WELDON RD	0.0	1 DRIVER
BARNEGAT TWP	11/02/2001	FRIDAY	1359	SH 72	15.6	1 DRIVER
LAKEWOOD TWP	11/07/2001	WEDNESDAY	1020	VERMONT AVE	0.0	1 DRIVER, 1 PASSENGER
JACKSON TWP	11/12/2001	MONDAY	1338	FARMINGDALE RD	0.0	1 DRIVER, 1 PASSENGER
EAGLEWOOD TWP	11/23/2001	FRIDAY	0606	PARKWAY	61.5	1 PASSENGER
OCEAN TWP	11/25/2001	SUNDAY	1917	PARKWAY	70.2	1 DRIVER, 1 PASSENGER
BERKELEY TWP	12/26/2001	WEDNESDAY	1150	PARKWAY	81.3	1 DRIVER
JACKSON TWP	12/27/2001	THURSDAY	1628	BENNETTS MILL RD	0.0	1 DRIVER, 1 PASSENGER

### PASSAIC COUNTY

PATERSON CITY	01/18/2001	THURSDAY	1627	11TH AVE	0.0	1 DRIVER
CLIFTON CITY	01/26/2001	FRIDAY	1234	BROAD ST	0.0	1 DRIVER
PATERSON CITY	02/17/2001	SATURDAY	0130	I-80	58.8	1 DRIVER
WAYNE TWP	02/18/2001	SUNDAY	756	I-80	53.5	1 DRIVER
CLIFTON CITY	03/03/2001	SATURDAY	0333	SH 19	0.4	1 DRIVER
PASSAIC CITY	03/17/2001	SATURDAY	0400	THIRD ST	0.0	1 PEDESTRIAN
PATERSON CITY	03/17/2001	SATURDAY	2315	I-80	57.8	1 PEDESTRIAN
PATERSON CITY	04/23/2001	MONDAY	2040	MADISON AVE	0.0	1 DRIVER
LITTLE FALLS TWP	05/14/2001	MONDAY	0044	US 46	59.9	1 PEDESTRIAN
PATERSON CITY	05/28/2001	MONDAY	2203	11TH AVE	0.0	1 PEDALCYCLE
WEST MILFORD TWP	05/29/2001	TUESDAY	1528	MACOPIN RD	0.0	1 DRIVER
TOTOWA BORO	06/02/2001	SATURDAY	1038	LIBERTY RD	0.0	1 PASSENGER
PATERSON CITY	06/04/2001	MONDAY	0926	MAITLAND AVE	0.0	1 PEDALCYCLE
WEST MILFORD TWP	06/09/2001	SATURDAY	1511	SH 23	22.0	1 DRIVER
PATERSON CITY	06/25/2001	MONDAY	2144	I-80	59.6	1 PEDESTRIAN
WEST MILFORD TWP	07/03/2001	TUESDAY	0007	SH 23	24.0	1 DRIVER
LITTLE FALLS TWP	08/12/2001	SUNDAY	1457	STEVENS AVE	0.0	1 PASSENGER
WAYNE TWP	08/18/2001	SATURDAY	1108	VALLEY RD	0.0	1 PEDESTRIAN
WEST MILFORD TWP	09/26/2001	WEDNESDAY	1449	SH 23	22.6	1 PASSENGER
CLIFTON CITY	09/30/2001	SUNDAY	0225	SH 21	9.6	1 PEDESTRIAN
RINGWOOD BORO	10/09/2001	TUESDAY	0924	SKYLINE DR	0.0	1 DRIVER
PATERSON CITY	10/25/2001	THURSDAY	1549	20TH AVE	0.0	1 PEDESTRIAN
PATERSON CITY	11/06/2001	TUESDAY	1645	E 24TH ST	0.0	1 DRIVER
PASSAIC CITY	11/24/2001	SATURDAY	0330	SH 21	11.0	1 DRIVER
TOTOWA BORO	12/05/2001	WEDNESDAY	0013	I-80	56.3	1 DRIVER
PATERSON CITY	12/06/2001	THURSDAY	2030	BROADWAY	0.0	1 PEDESTRIAN
PATERSON CITY	12/20/2001	THURSDAY	0124	SH 20	3.9	1 DRIVER

### SALEM COUNTY

PITTSBORO TWP	01/02/2001	TUESDAY	1602	CR 690	0.0	1 PEDESTRIAN
L ALLOWAYS CRK TWP	01/06/2001	SATURDAY	0945	CROSS RD	0.0	1 DRIVER

MUNICIPALITY	DATE	DAY	TIME	ROADWAY	MP	PERSONS KILLED
CARNEYS POINT TWP	02/22/2001	THURSDAY	1357	TURNPIKE	3.4	1 PEDEDESTRIAN
U PITTSRGROVE TWP	04/16/2001	MONDAY	1441	CR 611	0.0	1 DRIVER
U PITTSRGROVE TWP	09/07/2001	FRIDAY	0857	TAYLOR RD	0.0	1 DRIVER
PITTSRGROVE TWP	10/08/2001	MONDAY	1618	SH 55	38.4	1 PASSENGER
OLDSMAN TWP	10/19/2001	FRIDAY	1848	US 130	8.6	1 DRIVER
OLDSMAN TWP	11/11/2001	SUNDAY	0003	TURNPIKE	6.7	1 DRIVER, 1 PASSENGER
PENNSVILLE TWP	11/23/2001	FRIDAY	1607	CLINTON DR	0.0	1 DRIVER
OLDSMAN TWP	12/01/2001	SATURDAY	1649	CR 551	0.0	1 PASSENGER

#### SOMERSET COUNTY

HILLSBOROUGH TWP	02/18/2001	SUNDAY	0030	CR 533	0.0	1 DRIVER
HILLSBOROUGH TWP	03/11/2001	SUNDAY	2145	WESTON RD	0.0	1 DRIVER
BEDMINSTER TWP	03/12/2001	MONDAY	1019	I-78	27.2	1 DRIVER
FRANKLIN TWP	03/30/2001	FRIDAY	1839	KENNEDY BLVD	0.0	1 PEDESTRIAN
HILLSBOROUGH TWP	04/10/2001	TUESDAY	2013	AUTEN RD	0.0	1 PEDALCYCLE
FRANKLIN TWP	05/19/2001	SATURDAY	1844	CR 621	0.0	1 DRIVER
BRIDGEWATER TWP	05/22/2001	TUESDAY	1631	BRAHMA AVE	0.0	1 DRIVER
BRIDGEWATER TWP	05/25/2001	FRIDAY	0236	US 202	27.7	1 DRIVER
SOMERVILLE BORO	06/01/2001	FRIDAY	2234	WEST SUMMIT ST	0.0	1 DRIVER, 1 PASSENGER
HILLSBOROUGH TWP	08/11/2001	SATURDAY	2251	SUNNYMEAD RD	0.0	1 PASSENGER
HILLSBOROUGH TWP	08/12/2001	SUNDAY	0046	CR 514	0.0	1 PASSENGER
BRIDGEWATER TWP	09/07/2001	FRIDAY	2013	VOSSELLER AVE	0.0	1 DRIVER
FRANKLIN TWP	09/09/2001	SUNDAY	1441	BELMONT DR	0.0	1 DRIVER
HILLSBOROUGH TWP	09/29/2001	SATURDAY	0251	CR 533	0.0	1 DRIVER
BERNARDS TWP	10/25/2001	THURSDAY	0748	ALLEN RD	0.0	1 PEDESTRIAN

#### SUSSEX COUNTY

HARDYSTON TWP	01/01/2001	MONDAY	1141	SH 23	30.8	1 PASSENGER
SANDYSTON TWP	01/19/2001	FRIDAY	1125	US 206	121.7	1 PASSENGER
HARDYSTON TWP	02/24/2001	SATURDAY	1738	BIG SPRING RD	0.0	1 PASSENGER
NEWTON TOWN	03/24/2001	SATURDAY	0206	HICKS AVE	0.0	1 DRIVER
MONTAGUE TWP	04/07/2001	SATURDAY	1450	CR 653	0.0	1 PASSENGER
VERNON TWP	05/12/2001	SATURDAY	2041	SH 94	41.3	1 DRIVER
MONTAGUE TWP	07/02/2001	MONDAY	2145	SH 23	50.5	1 DRIVER, 2 PASSENGERS
VERNON TWP	07/27/2001	FRIDAY	1814	LAKE WALKILL RD	0.0	1 DRIVER
MONTAGUE TWP	09/02/2001	SUNDAY	1418	SH 23	49.0	1 DRIVER
SPARTA TWP	09/20/2001	THURSDAY	0820	SH 15	12.6	1 DRIVER
HARDYSTON TWP	09/21/2001	FRIDAY	1516	SH 23	28.9	1 DRIVER
MONTAGUE TWP	09/23/2001	SUNDAY	1429	SH 23	50.5	1 DRIVER
WANTAGE TWP	09/29/2001	SATURDAY	1910	SH 23	43.8	1 DRIVER
FRANKFORD TWP	11/25/2001	SUNDAY	1449	CR 521	0.0	1 PASSENGER

#### UNION COUNTY

ELIZABETH CITY	01/06/2001	SATURDAY	1944	3RD AVE	0.0	1 PEDESTRIAN
ELIZABETH CITY	01/28/2001	SUNDAY	0109	SOUTH ST	0.0	1 PEDESTRIAN
LINDEN CITY	01/31/2001	WEDNESDAY	0235	US 1 & 9	40.3	1 DRIVER
UNION TWP	02/11/2001	SUNDAY	1312	PARKWAY	141.1	1 DRIVER
CRANFORD TWP	02/17/2001	SATURDAY	1915	SH 28	22.5	1 PEDESTRIAN
LINDEN CITY	02/17/2001	SATURDAY	0011	US 1 & 9	41.4	1 PEDALCYCLE
CRANFORD TWP	03/14/2001	WEDNESDAY	1359	PARKWAY	138.8	1 DRIVER
ELIZABETH CITY	03/18/2001	SUNDAY	1921	1ST AVE	0.0	1 PEDESTRIAN
PLAINFIELD CITY	04/01/2001	SUNDAY	0344	WEST FRONT ST	0.0	1 PEDESTRIAN
LINDEN CITY	04/26/2001	THURSDAY	1928	LINCOLN ST	0.0	1 DRIVER
UNION TWP	04/28/2001	SATURDAY	2001	LIBERTY AVE	0.0	1 DRIVER, 1 PASSENGER
LINDEN CITY	05/11/2001	FRIDAY	1800	US 1 & 9	41.8	1 DRIVER
PLAINFIELD CITY	05/17/2001	THURSDAY	0003	CLINTON AVE	0.0	1 PEDALCYCLE
PLAINFIELD CITY	05/21/2001	MONDAY	1443	RAHWAY RD	0.0	1 DRIVER
ROSELLE PARK BORO	05/27/2001	SUNDAY	0326	GALLOPING HILL RD	0.0	1 DRIVER
UNION TWP	06/26/2001	TUESDAY	1400	I-78	51.7	1 PASSENGER
HILLSIDE TWP	06/28/2001	THURSDAY	0104	US 22	57.9	1 PEDESTRIAN
UNION TWP	06/29/2001	FRIDAY	2124	PARKWAY	141.1	1 PEDESTRIAN
UNION TWP	07/20/2001	FRIDAY	2356	I-78	52.4	1 DRIVER

MUNICIPALITY	DATE	DAY	TIME	ROADWAY	MP	PERSONS KILLED
RAHWAY CITY	07/30/2001	MONDAY	0815	W GRAND AVE	0.0	1 PEDESTRIAN
ROSELLE BORO	08/10/2001	FRIDAY	0432	WOOD AVE	0.0	1 DRIVER
ELIZABETH CITY	08/18/2001	SATURDAY	2215	SECOND AVE	0.0	1 PEDESTRIAN
ELIZABETH CITY	08/26/2001	SUNDAY	0430	TURNPIKE	101.0	1 PASSENGER
HILLSIDE TWP	08/26/2001	SUNDAY	2225	WESTMINSTER AVE	0.0	1 DRIVER
ELIZABETH CITY	08/27/2001	MONDAY	0304	US 1 & 9	43.6	1 PASSENGER
ELIZABETH CITY	09/01/2001	SATURDAY	0159	TURNPIKE	102.1	1 PEDESTRIAN
UNION TWP	09/03/2001	MONDAY	0147	US 22	56.1	1 DRIVER
CRANFORD TWP	09/15/2001	SATURDAY	0245	PARKWAY	138.3	1 PEDESTRIAN
ELIZABETH CITY	09/19/2001	WEDNESDAY	0212	US 1 & 9	45.4	1 DRIVER
PLAINFIELD CITY	09/21/2001	FRIDAY	0925	KENSINGTON AVE	0.0	1 DRIVER
CRANFORD TWP	09/22/2001	SATURDAY	0501	NORTH AVE	22.2	1 DRIVER
CRANFORD TWP	09/23/2001	SUNDAY	0608	PARKWAY	139.0	1 DRIVER
HILLSIDE TWP	09/24/2001	MONDAY	2120	I-78	54.2	1 PASSENGER
LINDEN CITY	10/13/2001	SATURDAY	0552	SH 27	30.4	1 PEDESTRIAN
ROSELLE PARK BORO	10/24/2001	WEDNESDAY	0633	COLFAX AVE	0.0	1 PEDESTRIAN
HILLSIDE TWP	10/30/2001	TUESDAY	1529	MAPLE AVE	0.0	1 PEDESTRIAN
MOUNTAINSIDE BORO	11/04/2001	SUNDAY	2140	US 22	50.1	1 PEDESTRIAN
ELIZABETH CITY	11/05/2001	MONDAY	0048	US 1 & 9	44.8	1 DRIVER,1 PASSENGER
LINDEN CITY	11/07/2001	WEDNESDAY	1052	EAST HENRY ST	0.0	1 PEDESTRIAN
SCOTCH PLAINS TWP	11/07/2001	WEDNESDAY	1725	US 22	48.1	1 DRIVER
ELIZABETH CITY	11/10/2001	SATURDAY	0257	US 1 & 9	43.1	1 PASSENGER
UNION TWP	12/04/2001	TUESDAY	1248	I-78	51.7	1 PEDESTRIAN
SCOTCH PLAINS TWP	12/20/2001	THURSDAY	1526	MARTINE AVE	0.0	1 DRIVER
UNION TWP	12/25/2001	TUESDAY	1724	SH 82	4.9	1 DRIVER
SPRINGFIELD TWP	12/27/2001	THURSDAY	0209	US 22	53.6	1 DRIVER
LINDEN CITY	12/28/2001	FRIDAY	2219	US 1 & 9	42.0	1 DRIVER
ELIZABETH CITY	12/31/2001	MONDAY	1913	US 1 & 9	45.4	1 PEDESTRIAN

#### WARREN COUNTY

PHILLIPSBURG TWP	02/18/2001	SUNDAY	0121	SH 122	0.6	1 PASSENGER
FRELINGHUYSEN TWP	08/24/2001	FRIDAY	2154	CR 661	0.0	1 DRIVER
LOPATCONG TWP	09/10/2001	MONDAY	1123	SH 57	1.5	1 DRIVER,1PASSENGER
GREENWICH TWP	11/13/2001	TUESDAY	0148	I-78	4.8	1 DRIVER

# FATALITIES BY COUNTY FOR 2001

## FATAL ACCIDENT UNIT

SFC Stephen E. Wolcott - 3350, Supervisor

### Areas of Responsibility

Sgt. Robert F. Parlow - 3563	Monmouth
Assistant Unit Supervisor	Ocean
Tpr.I Scott M. Wishart - 3747	Burlington
Unit Data Coordinator	Camden
	Cape May
Tpr.I Stephen Motyczka - 4555	Essex
	Hudson
	Union
Tpr.I Kenneth V. Gyongyosi - 4697	Bergen
	Morris
	Passaic
	Sussex
Tpr.II Eric Heitmann - 5066	Hunterdon
	Mercer
	Middlesex
	Somerset
	Warren
Tpr. John C. McMahon Jr. - 5380	Atlantic
	Cumberland
	Gloucester
	Salem

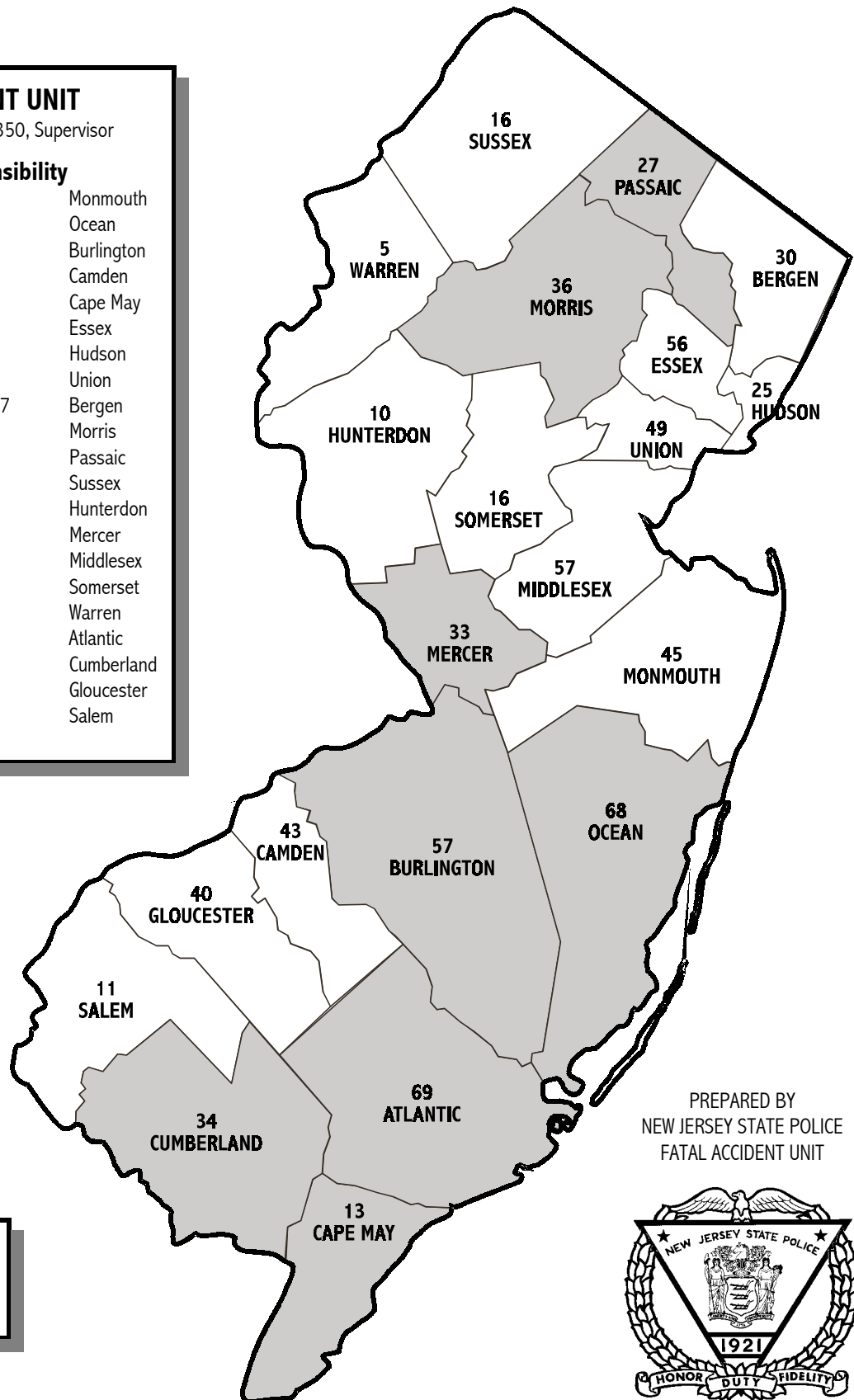

PREPARED BY  
NEW JERSEY STATE POLICE  
FATAL ACCIDENT UNIT



## LEGEND

Shaded Areas   
Denote Increase from 2000.