

Examples

The following page contains a sample crash report of:

A HIT AND RUN WITH A PARKED CAR

1. CASE NUMBER: **98-2793** ACCIDENT OCCURRED ON: **464 HURFVILLE-CARLETON RD** 2.5
 3. POLICE DEPARTMENT: **WASHINGTON TWP** 4. REPORT MADE AT: **WASHINGTON TWP** 1.0
 5. INTERSECTION: **WALWA** 6. ROAD NAME: **WALWA** 7. ROAD TYPE: **WALWA**

8. DATE: **03/19/98** 9. TIME: **1930** 10. COUNTY: **0818** 11. CITY: **WASHINGTON TWP**
 12. VEHICLE #1: **19377427-10** 13. VEHICLE #2: **923** 14. POLICE #1: **2**
 15. REPORTED BY: **19377427-10** 16. REPORTED BY: **923** 17. REPORTED BY: **2**

18. REPORTED BY: **19377427-10** 19. REPORTED BY: **923** 20. REPORTED BY: **2**
 21. REPORTED BY: **19377427-10** 22. REPORTED BY: **923** 23. REPORTED BY: **2**

24. DRIVER #1: **MICHAEL D ECCLESIS** 25. DRIVER #2: **HIT** 26. DRIVER #3: **2**
 27. ADDRESS: **100 ENTERPRISE DR** 28. ADDRESS: **ROCKAWAY NJ 07866** 29. ADDRESS: **ROCKAWAY NJ 07866** 1.0
 30. MAKE AND MODEL: **CHEV YDA** 31. MAKE AND MODEL: **FORD** 32. MAKE AND MODEL: **2DA** 1.3
 33. VIN: **1334CZ839HT36741** 34. VIN: **2DA** 35. VIN: **10L** 1.3

36. VEHICLE #1: **1334CZ839HT36741** 37. VEHICLE #2: **2DA** 38. VEHICLE #3: **10L**

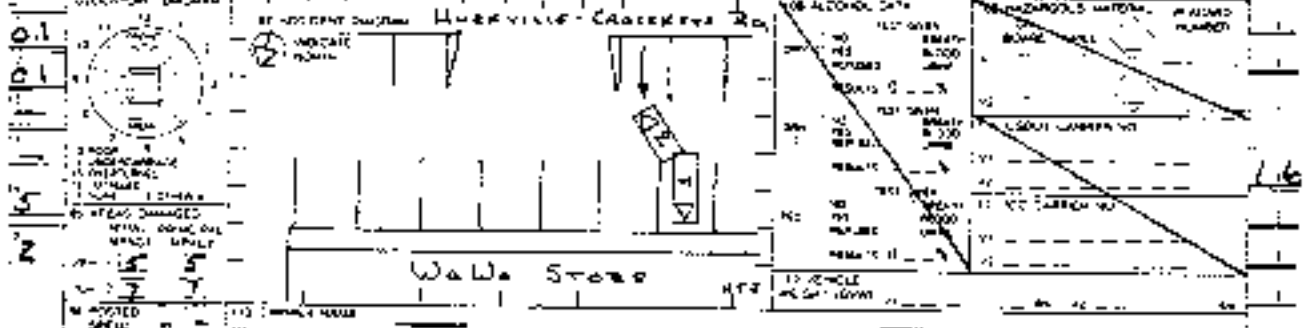

51. ACCIDENT DESCRIPTION: **OWNER OF VEH #1 STATED HE PARKED HIS CAR IN FRONT OF THE WALWA AND ENTERED THE STORE. AS HE WAS EXITING THE STORE HE OBSERVED VEH #2 BACK INTO HIS CAR AND THEN FLED THE SCENE. DR #1 DESCRIBED VEH #2 AS A BLUE 2DR. FORD, INVEST. BY THIS OFFICER FOUND BLUE PAINT ON VEH #1 AND TAILLIGHT PIECES THAT DID NOT MATCH VEH #2.** 6.0

52. REPORTED BY: **164** 53. REPORTED BY: **WTP** 54. REPORTED BY: **2** 0.2
 55. REPORTED BY: **164** 56. REPORTED BY: **WTP** 57. REPORTED BY: **2**

58. REPORTED BY: **164** 59. REPORTED BY: **WTP** 60. REPORTED BY: **2**
 61. REPORTED BY: **164** 62. REPORTED BY: **WTP** 63. REPORTED BY: **2**

64. REPORTED BY: **164** 65. REPORTED BY: **WTP** 66. REPORTED BY: **2**
 67. REPORTED BY: **164** 68. REPORTED BY: **WTP** 69. REPORTED BY: **2**

The following page contains a sample crash report of:

**A CRASH INVOLVING A BUS, A CAR AND
A MOPED WITH INJURIES**

NEW JERSEY POLICE ACCIDENT REPORT
 CASE NUMBER: 97-38711
 OCCURRED ON: WHITE HORSE ROAD
 DATE/TIME: 06/13/97
 POLICE DEPARTMENT: LEBANON, NJ
 STREET ADDRESS: RT 501

PLATE: SA 96-11467-92
 DRIVER: CARLOS A. ROSARIO
 INSURANCE: BINDER
 POLICY NO: 367

DRIVER'S NAME: CARLOS A. ROSARIO
 DRIVER'S ADDRESS: 313 MOCKING BIRD LANE, POHATCONG, NJ 07098
 DRIVER'S LICENSE: R1171 3721 06692 N5 6 2469 2 M

VEHICLE: UTAKEM BUS TRANSPORT
 MAKE/MODEL: FIAT STREET
 YEAR: 1994
 VIN: 361SA1111H 793533

VEHICLE REMOVAL: REXS WRECK REMOVAL
 LICENSE: 46YAC071BZKBA167521

ACCIDENT DIAGRAM: SEE PAGE 4

VEHICLE DAMAGE: REXS WRECK REMOVAL

VEHICLE SPEED: 40

ACCIDENT DESCRIPTION: ALL THREE VEHICLES WERE EASTBOUND ON WHITE HORSE ROAD AT RT 501. VEHICLES 2 & 3 WERE STOPPED IN THE OUTSIDE LANE WAITING FOR A RED TRAFFIC SIGNAL TO CHANGE. VEH #1 STRUCK VEH #2 IN THE REAR AND PUSHED VEH #2 INTO VEH #3. DR #1 STATED HE WAS DISTRACTED BECAUSE AN UNKNOWN STUDENT THREW

DATE: 7/39/97
 OFFICER: Peter Bramley

NAME	ADDRESS	PHONE	RELATIONSHIP
DA #1	CARLOS ROSARIO		
MAYOR	71 Twin Oaks	80201	AUDUBON NJ
JAMIE MURPHY	17 Audubon	80201	DA Twin Oaks NJ
JEFF HAMNER	206 Center Rd.	80201	ERIE NJ
BUD FLAHERTY	32 Park Dr.	80201	ERIE NJ

ACCIDENT OCCURRED ON WHITE HORSE ROAD
 AT INTERSECTION WITH Rt 561
 POLICE DEPARTMENT OF LOPATCONG, NJ
 DATE OF ACCIDENT 12/19/97 TIME 1230 HOURS

PLATE NO. 4953771 COUNTY 0805
 DRIVER'S LICENSE NO. P43214653101813 CLASSIFICATION 3M

DRIVER'S NAME JOHN A. PARSONS
 ADDRESS 12114 ALME DRIVE
 CITY BOONTON STATE NJ ZIP 08912

VEHICLE MAKE AND MODEL PUCH Motor BK 86
 YEAR 1986 COLOR BLACK
 VIN BKAMLXA422736

VEHICLE REMOVED TO REX'S WRECK REMOVAL
 BY DRIVER

VEHICLE DAMAGE DATA
 FRONT END: YES NO
 SIDE: YES NO
 REAR: YES NO

VEHICLE DAMAGE DATA
 FUEL SYSTEM: YES NO
 ELECTRICAL: YES NO

VEHICLE DAMAGE DATA
 AIR BAGS: YES NO
 OTHER: YES NO

VEHICLE DAMAGE DATA
 TIRE DAMAGE: YES NO
 WHEEL DAMAGE: YES NO

VEHICLE DAMAGE DATA
 ENGINE DAMAGE: YES NO
 TRANSMISSION DAMAGE: YES NO

VEHICLE DAMAGE DATA
 OTHER DAMAGE: YES NO

114 ALLEGED DESCRIPTION
A LUNCH BAG AT HIS HEAD. WHEN HE LOOKED BACK TO THE FRONT AFTER YELLING AT THE KIDS HE SUDDENLY REALIZED THAT TRAFFIC WAS STOPPED. ROSARIO ALSO STATED HE HIT THE BRAKES BUT THE BUS DIDN'T STOP AND HE SLID INTO THE REAR OF THE CAR. DRIVERS 2 & 3 BOTH STATED THEY DIDN'T KNOW ANYTHING WAS WRONG UNTIL THEY WERE HIT.

115 DAMAGE TO OTHER PROPERTY

116 DRIVER'S SIGNATURE John Parsons 117 DATE NUMBER 118 REFERRED BY 119 CLAIM NUMBER 120 STATUS

11	12	13	14	15	16	17	18	19	20	21	22	23	24	25	26	27	28	29	30
1	7	13	1	17	M	07	07	02	01	5405	RAMBO FLAHERTY 32 PARK DR. ERIAL NJ								
2	7	-	1	17	F	T	-	02	02	-	CHRIS PLOTTS 11 PARK DR. ERIAL NJ								
3	7	3	6	15	F	04	08	02	02	5405	MARGARET CHUPPE 1200 WALNUT ST. BERLIN NJ								
4	7	4	1	16	M	11	17	02	01	5405	DICK KOPFER 1217 WALNUT ST. BERLIN NJ								
5	7	-	1	15	F	T	-	02	02	-	FRAN BONSAU 46 'M' ST. ERIAL NJ								

STATE OF NEW JERSEY	Police Agency <u>LOPATCONG</u>
MOTOR VEHICLE ACCIDENT DESCRIPTION	Station <u>97-38711</u>

VEHICLE IDENTIFICATION										VEHICLE IDENTIFICATION		
PLATE	REGISTRATION	CLASSIFICATION	MAKE	MODEL	YEAR	TYPE	VEHICLE IDENTIFICATION	VEHICLE IDENTIFICATION	VEHICLE IDENTIFICATION	VEHICLE IDENTIFICATION	VEHICLE IDENTIFICATION	VEHICLE IDENTIFICATION
1	7	-	1	16	M	-	02	02	-	-	-	GERAY BORDI 12 PINE AVE. GIBBS NJ
1	7	-	1	16	M	-	02	02	-	-	-	TONY LIM 78 12 TH ST. EARL NJ
1	7	-	1	18	M	-	02	01	-	-	-	BOB FREEMAN 39 DENT RD. AVERA NJ
1	7	3	1	14	F	11	02	01	5402	-	-	JENI WILKINS 1212 ABBOT RD. EARL NJ
1	7	-	1	15	M	-	02	02	-	-	-	TED NARDELO 67 12 TH ST. EARL NJ
1	7	-	4	16	F	-	02	01	-	-	-	EDDIE BUCKLEY 41 WHITE DR. MARLTON
2	1	-	1	24	M	-	04	04	-	-	-	DR #2 KEN KYTE
3	1	3	1	17	M	04	08	06	06	5405	-	DR #3 TONY PARENTI

A CHECK OF THE BRAKES OF VEH #1 FOUND NO VISIBLE LEAKS OR DEFECTS OF THE SYSTEM. THE BRAKES APPEARED TO OPERATE PROPERLY WHEN APPLIED BY THIS OFFICER.

#88 S.J. MYSTERY INSURANCE CO. OF SEWELL

 Officer Signature

Badge Number

STATE OF NEW JERSEY MOTOR VEHICLE ACCIDENT DIAGRAM	Police Agency <u>LOPATCONG</u>	Case No. <u>97-38711</u>
	Stat. No. _____	

FD-302 (Rev. 10-29-79)
By 2112-

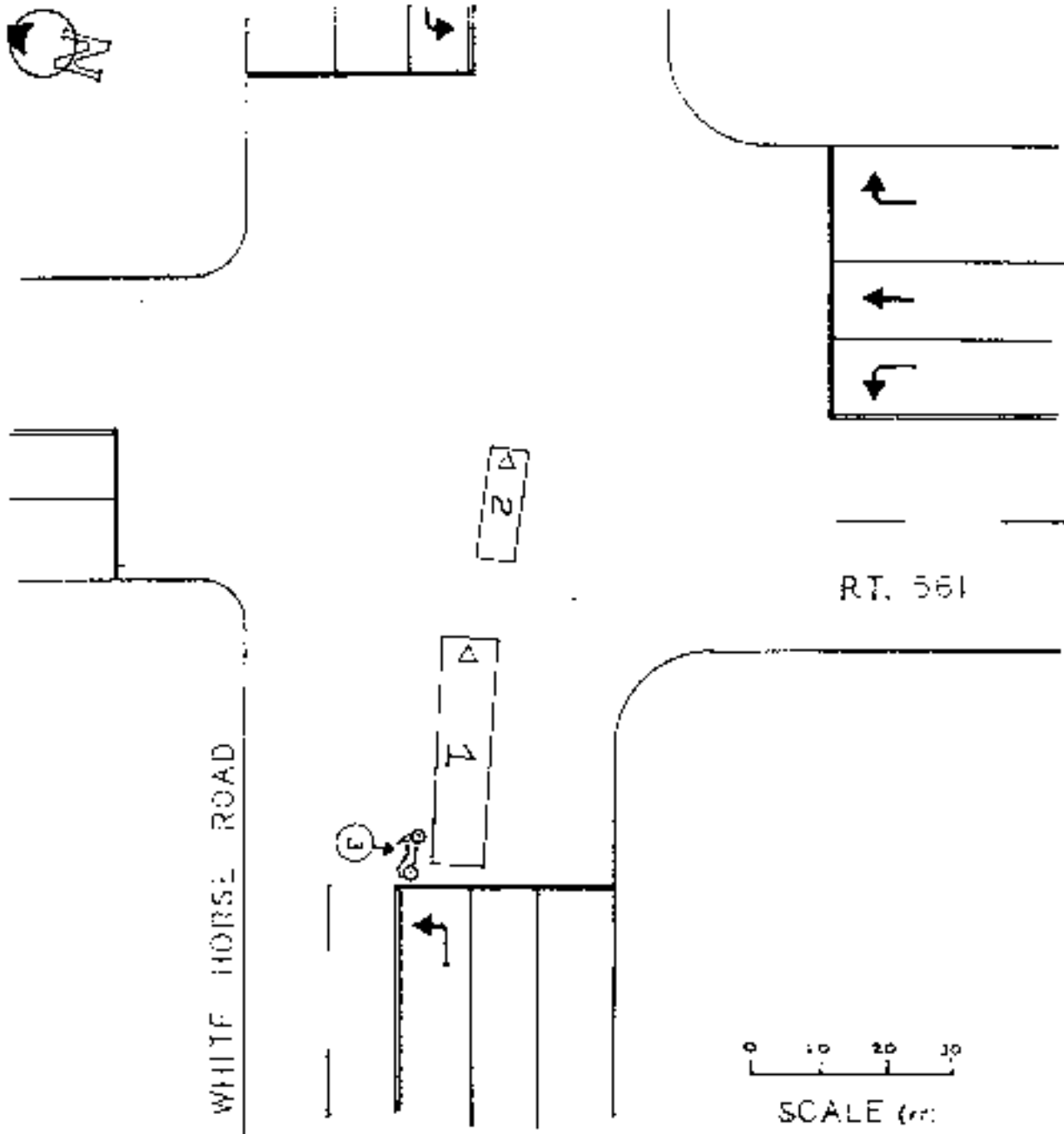

Peter Hamley

The following page contains a sample crash report of:

A MOTOR VEHICLE AND PEDESTRIAN CRASH

10 10 10
 WOODSTOCK
 INTERSECTION WITH
 MAPLE ROAD

DATE OF COLLISION: 02/09/98
 TIME: 19:36
 MUNICIPALITY CODE: 0943
 COUNTY: 01
 ZIP CODE: 07023

VEHICLE NO: BA007921-18
 MAKE: DODGE
 MODEL: P/L
 YEAR: 88
 COLOR: GR
 VIN: 27746NTB01P379261

DRIVER 1: STEPHEN P. O'CONNOR
 LICENSE NO: 023314267709376
 STATE: NJ
 EXPIRES: 09-37-6 M

DRIVER 2: MARY B. WALKER
 LICENSE NO: 1030212 F
 STATE: NJ
 EXPIRES: 10-30-2 F

VEHICLE 1: DODGE P/L GR 88 1932ADF NJ
 VIN: 27746NTB01P379261



ACCIDENT DESCRIPTION: VEH #1 WAS WEST BOUND ON HARVARD WAY APPROACHING FIFTH ST. AS THE PEDESTRIAN WAS FACING SOUTH IN THE N.E. CORNER OF THE INTERSECTION THE PEDESTRIAN, WHO WAS WEARING DARK CLOTHING AND HAD AN UMBRELLA, WALKED FROM THE CURB AND WAS STUCK BY VEH #1. DA #1 STATED THAT THE PEDESTRIAN "JUST WALKED IN FRONT OF MY CAR. I NEVER HAD

OFFICER: Peter Otto Stark
 BADGE NUMBER: 12
 CHARGE: 39.4-36
 SUMMONS NUMBER: 12986

PLATE	SEX	HAIR	HT	WT	DOB	STATUS
1-1	-	-	60M	-	0404	DA #1
P-3	-	-	76F	107	-	5405 MARY WALKER

The following page contains a sample crash report of:

A MOTOR VEHICLE AND BICYCLIST CRASH

NEW JERSEY POLICE ACCIDENT REPORT

REPORTABLE NON-REPORTABLE

014

43 CASE NUMBER 98-2619
44 POLICE DEPARTMENT OF SISKIYOU
45 STATION/DIVISION 11

LOCATION OF ACCIDENT ON LONGACOMING LANE
AT INTERSECTION WITH WHIRLWIND ROAD
2737 METERS 101 7 NORTH 1 EAST OF WHIRLWIND ROAD
7 SOUTH 1 WEST

46 DATE OF COLLISION 02/13/98 3 M TH VI
47 TIME 000102SE
48 MUNICIPALITY CODE 01
49 TOTAL POLLED 01
50 TOTAL BILLING 01

51 DRIVER'S FIRST NAME SANDHEE O. PATEL
52 DRIVER'S LAST NAME PATEL
53 DRIVER'S LICENSE NUMBER 4K9D5PBLIS6Z 912

54 NUMBER AND STREET 4736 E RIVER RD
55 CITY HILL POINT NJ 07439 8/99
56 STATE NJ 57 ZIP CODE 07439

58 DRIVER'S FIRST NAME HARRY A. HALE
59 DRIVER'S LAST NAME HALE
60 DRIVER'S LICENSE NUMBER 77 WHIRLWIND PINE

61 NUMBER AND STREET 77 WHIRLWIND PINE
62 CITY GLOUCESTER NJ 07033

63 MAKE AND MODEL GEOV. ZEPHORUS 95 HAN339 NJ
64 VIN NUMBER 1L54SH4LM923N12594

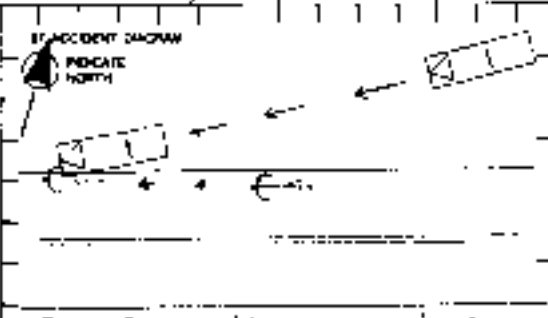
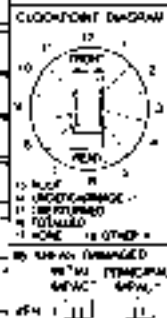

65 ALCOHOL DATA
66 DRIVER'S MATERNAL RECORD NO.
67 LICENSE NUMBER
68 MAKE AND MODEL
69 VIN NUMBER

70 DAMAGE TO OTHER PROPERTY

71 ALLEGED DESCRIPTION VEH #1 WAS ENTERING THE ROADWAY FROM AN OPEN FIELD 2737 FT EAST OF WHIRLWIND RD AS THE BICYCLIST WAS WESTBOUND ON LONGACOMING LANE. VEH #1 ENTERED THE ROAD TRAVELLING WESTBOUND AND STALLK. THE PROSECUTOR DR #1 STATED HE DID NOT SEE THE PROSECUTOR BECAUSE HE HAD NO LIGHTS. PROSECUTOR STATED VEH #1 DROVE OUT OF THE FIELD AND DROVE SLOWLY INTO THE ROAD. THIS OFFICER...

72 CHARGE 39:4-97
73 OFFICER'S SIGNATURE [Signature]
74 OFFICER'S NUMBER 1701
75 REVIEWED BY HTP
76 STATUS 2

TIME	DATE	TIME	DATE	TIME	DATE	TIME	DATE	TIME	DATE	TIME	DATE
A	1	1	53 M	T	04 04						
B	1	3	43 M	03 +	J T	5405					

STATE OF NEW JERSEY MOTOR VEHICLE ACCIDENT DESCRIPTION	Police Agency <u>SQUANKUM</u> Station _____	Case No. <u>98-2619</u>
---	--	-------------------------

100 Accident Description
(Place in vehicle by number)

	17	18	19	20	21	22	23	24	25	26	27	Number (sum total) of occurrences if reported in all columns (Total of 255)
A												
B												
C												
E												
F												

INVESTIGATION FOUND THAT VEH#1 FAILED TO YIELD TO THE BICYCLE WHO WAS ALREADY ON THE ROADWAY. A CHECK OF THE BICYCLE FOUND THAT IT WAS EQUIPPED WITH FRONT & BACK REFLECTORS

NJTP-1A (R1,96)

Sgt D. Malbon
Officer's Signature

1701
Badge Number

The following page contains a sample crash report of:

**A COMMERCIAL MOTOR VEHICLE CRASH
WITH NO INJURY AND DRUNK DRIVER**

23

03

3

1

4

3

1

2

1

01

91

14

30

1

14

30

1

3

3

14

30

1

02

2

1

1

1

1

1

1

1

43 CASE NUMBER: 96-903
 ACCIDENT OCCURRED ON: U.S. Route 7
 ALL POLICE DEPARTMENT OF: JERICHTOWN NJ
 INTERSECTION WITH: SHADY BARNSTAPLE ROAD

DATE OF COLLISION: 01/30/96
 TIME OF COLLISION: 5:23 PM
 WEATHER: C
 ROAD SURFACE: DRY

INSURANCE: C31-4962-00738
 POLICY NO: 495523892

DRIVER 1: CLEMET DIZZY
 DRIVER 2: RALPH BRANCOLOZZY

ADDRESS: 1746 COLUMBUS DR, BERGENFIELD NJ 07412
 ADDRESS: RD 1 GOPHERHOLE LAKE, GRAND CITY WY 82199

DRIVER 1 LICENSE: DO611 13296 102542
 DRIVER 2 LICENSE: O1 O1 22 WY 12109424 M

EMPLOYER: DENNY'S LIGHT HAULING
 EMPLOYER: MARIAN WA

VEHICLE 1: TOYOTA 2DR 1991 EAR112
 VEHICLE 2: INT TRUCK TRAILER MATI 01 DLH1 MT

VEHICLE 1 VIN: 1Z3HTA963N029113
 VEHICLE 2 VIN: 0075FTYP7211923

VEHICLE 1 DAMAGE: WRECKAS R US
 VEHICLE 2 DAMAGE: WRECKAS R US

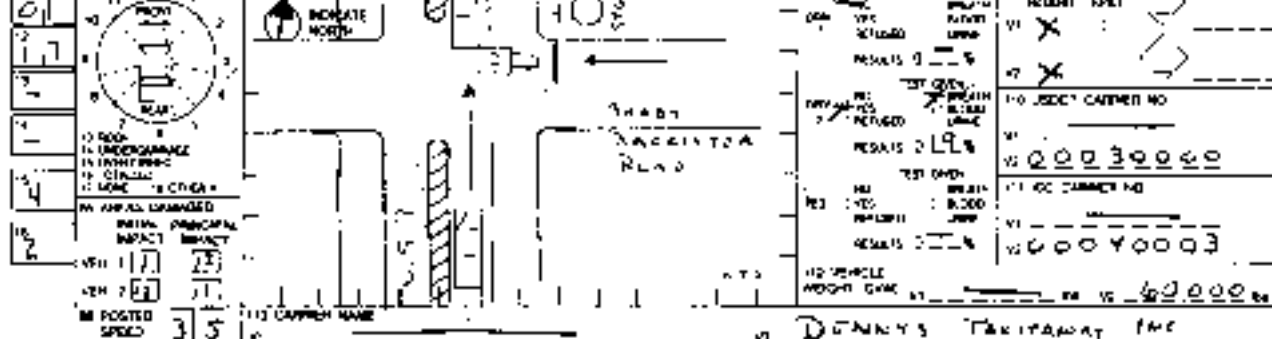

VEHICLE 1 DAMAGE TO OTHER PROPERTY: NONE
 VEHICLE 2 DAMAGE TO OTHER PROPERTY: NONE

ACCIDENT DESCRIPTION: #89 NEW RIVER INT OF POTTSTOWN PA.
 VEH #1 WAS NORTH ON U.S. 7 APPROACHING SHADY BARNSTAPLE RD. AS VEH #2 WAS WESTBOUND ON SHADY BARNSTAPLE RD. VEH #2 FAILED TO STOP FOR A POSTED STOP, ENTERING THE INTERSECTION AND STRUCK VEH #1. INVESTIGATION AT THE SCENE FOUND ENOUGH PROBABLE CAUSE TO ARREST DA #2 FOR DRIVING UNDER THE INFLUENCE. SEE RELATED PARAFORMS.

CHARGE: 2 394.50
 CLASSIFICATION: 017463

OFFICER'S SIGNATURE: [Signature]
 BADGE NUMBER: 26
 REVIEWED BY: [Signature]
 STATUS: COMPLETE

VEHICLE	DRIVER	INJURY	DEATH	NAME & ADDRESS	DECEASED DATE & TIME OF DEATH
#1	CLEMET DIZZY				
#2	RALPH BRANCOLOZZY				

The following page contains a sample crash report of:

**A CHANGE REPORT THAT REPORTS
A SUBSEQUENT DEATH**

43 CASE NUMBER: 97-38711
 44 POLICE DEPARTMENT OF: LEHIGH COUNTY
 45 STATE POLICE NO.: 11
 46 DATE OF COLLISION: 12/23/97
 47 TIME: 5:00 PM
 48 LOCATION: WHITE HORSE ROAD
 49 AT INTERSECTION WITH: Rte 561
 50 ROAD NAME: STREET ADDRESS: 0673
 51 MILEPOST: 50
 52 MILES: 50
 53 METERS: 50
 54 ROAD NAME: STREET ADDRESS: Rte 561
 55 MILEPOST: 50
 56 METERS: 50

57 DRIVER'S FIRST NAME: CARLOS
 58 LAST NAME: ROSARIO
 59 NUMBER AND STREET: A ROSARIO
 60 CITY: LEHIGH
 61 STATE: PA
 62 ZIP: 18106
 63 DRIVER'S LICENSE NUMBER: 1238211501
 64 SEX: M
 65 HAIR: BRN
 66 EYES: BRN
 67 HEIGHT: 508
 68 WEIGHT: 150
 69 BIRTH DATE: 12/23/58
 70 BIRTH PLACE: LEHIGH, PA
 71 SEX: M
 72 HAIR: BRN
 73 EYES: BRN
 74 HEIGHT: 508
 75 WEIGHT: 150
 76 BIRTH DATE: 12/23/58
 77 BIRTH PLACE: LEHIGH, PA

78 VEHICLE REMOVED TO: TOWED OWNER
 79 VEHICLE REMOVED TO: TOWED OWNER
 80 ALCOHOL DATA: NO
 81 ALCOHOL DATA: NO
 82 ALCOHOL DATA: NO
 83 ALCOHOL DATA: NO
 84 ALCOHOL DATA: NO
 85 ALCOHOL DATA: NO
 86 ALCOHOL DATA: NO
 87 ALCOHOL DATA: NO
 88 ALCOHOL DATA: NO
 89 ALCOHOL DATA: NO
 90 ALCOHOL DATA: NO
 91 ALCOHOL DATA: NO
 92 ALCOHOL DATA: NO
 93 ALCOHOL DATA: NO
 94 ALCOHOL DATA: NO
 95 ALCOHOL DATA: NO
 96 ALCOHOL DATA: NO
 97 ALCOHOL DATA: NO
 98 ALCOHOL DATA: NO
 99 ALCOHOL DATA: NO
 100 ALCOHOL DATA: NO

101 INCIDENT DESCRIPTION: ON 12/23/97 AT 1715HRS. THIS OFFICER WAS NOTIFIED BY DR. O. HICKLEY THAT CARLOS ROSARIO DIED AFTER BEING ADMITTED TO HACKETTS TOWN COMMUNITY HOSPITAL. MR ROSARIO TOLD HIS WIFE HE STRUCK HIS CHEST ON THE STEERING WHEEL AT THE TIME OF THE COLLISION. MR. ROSARIO WAS FOUND UNCONSCIOUS IN HIS HOME AND TRANSPORTED TO THE HOSPITAL WHERE HE WAS PROUNOUNCED DEAD.

102 DAMAGE TO OTHER PROPERTY: NONE
 103 DAMAGE TO OTHER PROPERTY: NONE
 104 DAMAGE TO OTHER PROPERTY: NONE
 105 DAMAGE TO OTHER PROPERTY: NONE
 106 DAMAGE TO OTHER PROPERTY: NONE
 107 DAMAGE TO OTHER PROPERTY: NONE
 108 DAMAGE TO OTHER PROPERTY: NONE
 109 DAMAGE TO OTHER PROPERTY: NONE
 110 DAMAGE TO OTHER PROPERTY: NONE
 111 DAMAGE TO OTHER PROPERTY: NONE
 112 DAMAGE TO OTHER PROPERTY: NONE
 113 DAMAGE TO OTHER PROPERTY: NONE
 114 DAMAGE TO OTHER PROPERTY: NONE
 115 DAMAGE TO OTHER PROPERTY: NONE
 116 DAMAGE TO OTHER PROPERTY: NONE
 117 DAMAGE TO OTHER PROPERTY: NONE
 118 DAMAGE TO OTHER PROPERTY: NONE
 119 DAMAGE TO OTHER PROPERTY: NONE
 120 DAMAGE TO OTHER PROPERTY: NONE

121 OFFICER SIGNATURE: [Signature]
 122 OFFICER NUMBER: 1
 123 OFFICER STATUS: COMPLETE
 124 OFFICER STATUS: COMPLETE
 125 OFFICER STATUS: COMPLETE
 126 OFFICER STATUS: COMPLETE
 127 OFFICER STATUS: COMPLETE
 128 OFFICER STATUS: COMPLETE
 129 OFFICER STATUS: COMPLETE
 130 OFFICER STATUS: COMPLETE

131 DATE AND TIME OF DEATH: 12/23/97 1529HRS.
 132 DATE AND TIME OF DEATH: 12/23/97 1529HRS.
 133 DATE AND TIME OF DEATH: 12/23/97 1529HRS.
 134 DATE AND TIME OF DEATH: 12/23/97 1529HRS.
 135 DATE AND TIME OF DEATH: 12/23/97 1529HRS.
 136 DATE AND TIME OF DEATH: 12/23/97 1529HRS.
 137 DATE AND TIME OF DEATH: 12/23/97 1529HRS.
 138 DATE AND TIME OF DEATH: 12/23/97 1529HRS.
 139 DATE AND TIME OF DEATH: 12/23/97 1529HRS.
 140 DATE AND TIME OF DEATH: 12/23/97 1529HRS.

STATE OF NEW JERSEY	Police Agency <u>LOPATCONG</u>
MOTOR VEHICLE ACCIDENT DESCRIPTION	Station _____ Case No. <u>97-39711</u>

Accident Description
 (Make to address by number)

	17	18	19	20	21	22	23	24	25	26	27	NAME-ADDRESS OF OCCUPANTS IF DETAINED ALSO INCLUDE DATE & TIME OF DETENTION
A												
B												
C												

AN AUTOPSY WAS PERFORMED BY DR. QUINCY OF THE WARREN COUNTY MEDICAL EXAMINER'S OFFICE ON 12/24/97. DR. QUINCY CONCLUDED THAT MR. ROSARIO BLEED TO DEATH INTERNALLY DUE TO A TORN AORTA. DR. QUINCY DETERMINED THAT THE INJURY WAS A RESULT OF MR. ROSARIO STRIKING THE STEERING WHEEL AT THE TIME OF THE COLLISION.

UTA-CA (01/96)

John Stanley
 Officer # 24218

1
 Page Number

NOTES