Juvenile Justice Commission

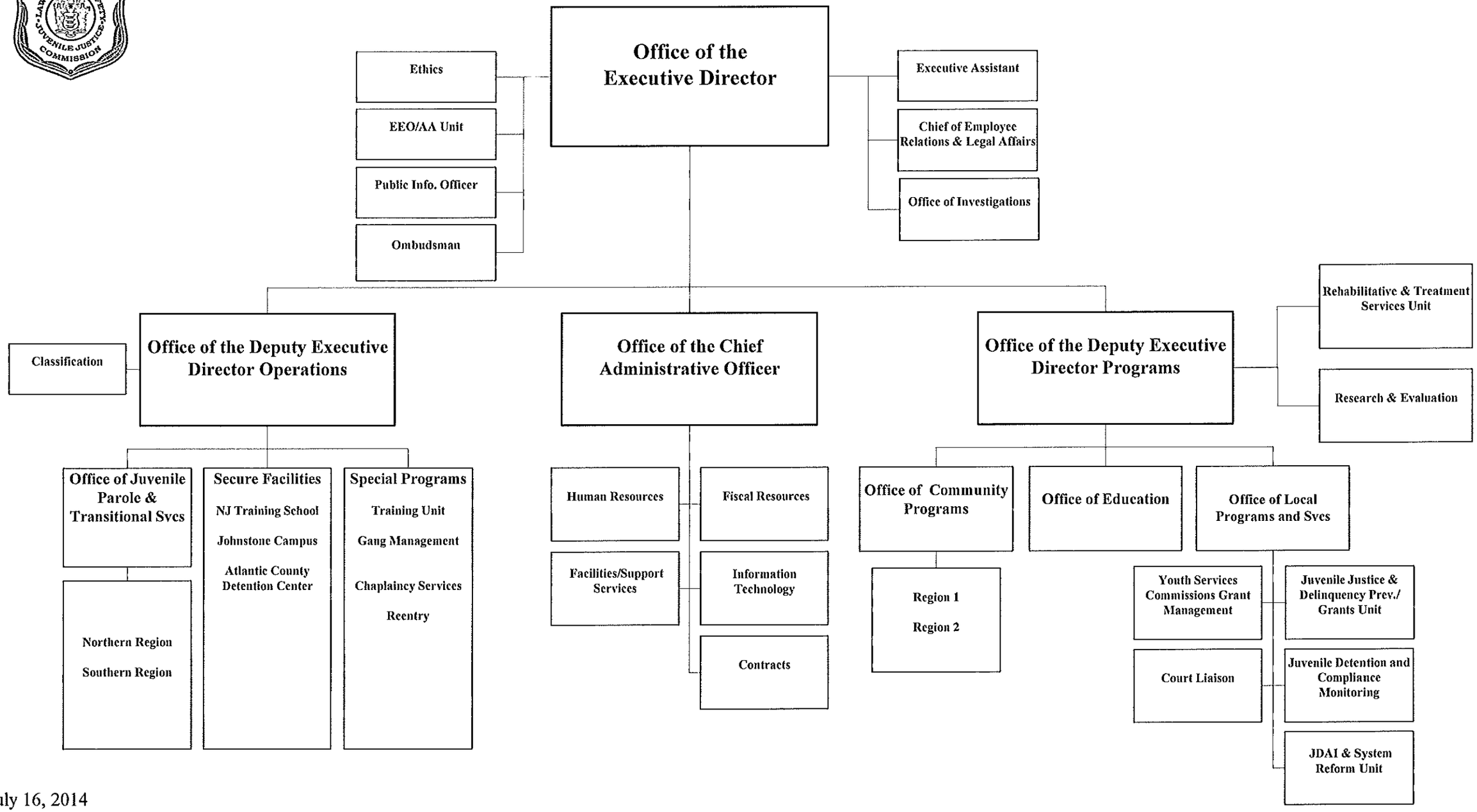

July 16, 2014