

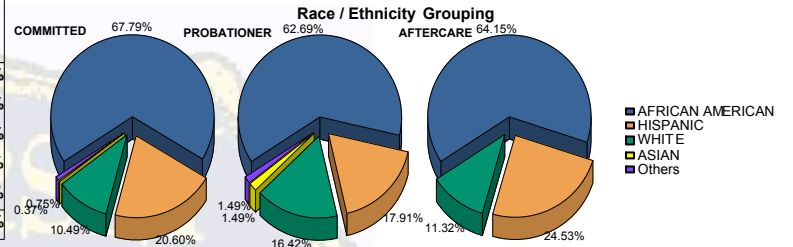

Juvenile Demographics and Statistics

Race/Ethnicity	COMMITTED		PROBATIONER		AFTERCARE		Total							
	MALE	FEMALE	MALE	FEMALE	MALE	FEMALE	MALE	FEMALE						
AFRICAN AMERICAN	175	69.17%	6	42.86%	40	65.57%	2	33.33%	98	64.90%	4	50.00%	325	65.92%
HISPANIC	53	20.95%	2	14.29%	11	18.03%	1	16.67%	37	24.50%	2	25.00%	106	21.50%
WHITE	22	8.70%	6	42.86%	8	13.11%	3	50.00%	16	10.60%	2	25.00%	57	11.56%
ASIAN	1	0.40%	0	0.00%	1	1.64%	0	0.00%	0	0.00%	0	0.00%	2	0.41%
Others	2	0.79%	0	0.00%	1	1.64%	0	0.00%	0	0.00%	0	0.00%	3	0.61%
Total	253	100.00%	14	100.00%	61	100.00%	6	100.00%	151	100.00%	8	100.00%	493	100.00%



Age	COMMITTED	PROBATIONER	AFTERCARE	Total
14	0	0	4	5
15	4	1	5	11
16	15	0	17	37
17	50	4	22	86
18	81	4	10	120
19	48	4	3	92
>19	55	1	0	142
Total	253	14	61	493

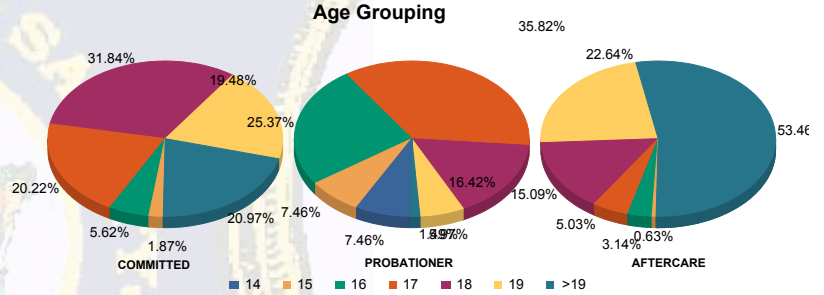

Average Age	COMMITTED	PROBATIONER	AFTERCARE	Total
Average Age	18.45	18.07	16.62	18.78

Sentencing County

County	COMMITTED	PROBATIONER	AFTERCARE	Total
ATLANTIC	14	0	4	33
BERGEN	10	0	2	13
BURLINGTON	9	2	1	17
CAMDEN	59	6	15	108
CAPE MAY	1	0	1	4
CUMBERLAND	9	0	3	17
ESSEX	43	1	4	65
GLOUCESTER	1	0	0	1
HUDSON	11	0	8	23
MERCER	22	2	4	43
MIDDLESEX	25	1	6	49
MONMOUTH	4	0	1	10
MORRIS	3	0	0	6
OCEAN	12	0	2	20
PASSAIC	18	0	3	37
SALEM	1	0	2	4
SOMERSET	1	0	0	1
SUSSEX	1	1	0	3
UNION	9	1	5	32
WARREN	0	0	0	1
OUT OF STATE	0	0	0	6
Total	253	14	61	493

Count of Juveniles By Sentencing County

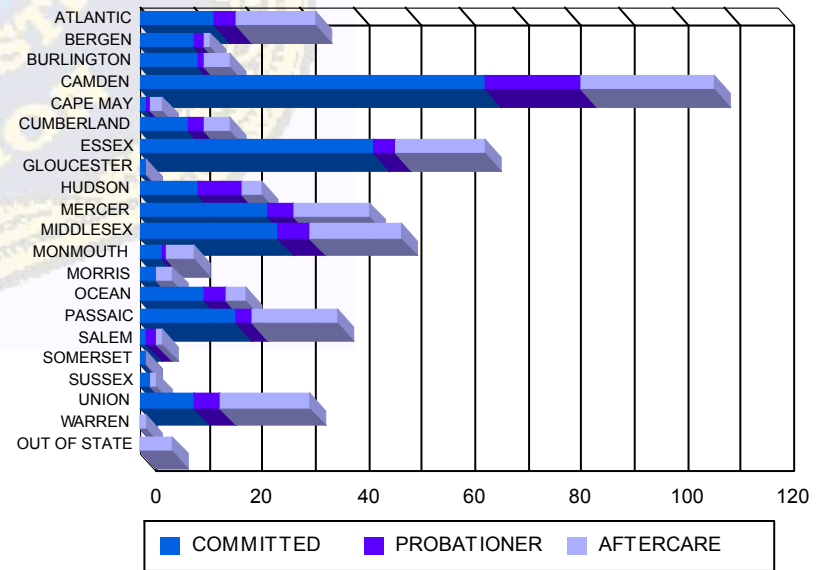



Juvenile Demographics and Statistics

Current Grade	COMMITTED		PROBATIONER		Total
	MALE	FEMALE	MALE	FEMALE	
8	1 (0.40%)	0 (0.00%)	4 (6.56%)	0 (0.00%)	5 (1.50%)
9	14 (5.53%)	2 (14.29%)	20 (32.79%)	1 (16.67%)	37 (11.08%)
10	49 (19.37%)	5 (35.71%)	14 (22.95%)	2 (33.33%)	70 (20.96%)
11	48 (18.97%)	2 (14.29%)	11 (18.03%)	1 (16.67%)	62 (18.56%)
12	38 (15.02%)	1 (7.14%)	3 (4.92%)	0 (0.00%)	42 (12.57%)
HSG	90 (35.57%)	3 (21.43%)	2 (3.28%)	1 (16.67%)	96 (28.74%)
GED	6 (2.37%)	0 (0.00%)	0 (0.00%)	1 (16.67%)	7 (2.10%)
Others **	7 (2.77%)	1 (7.14%)	7 (11.48%)	0 (0.00%)	15 (4.49%)
Total	253 (100.00%)	14 (100.00%)	61 (100.00%)	6 (100.00%)	334 (100.00%)

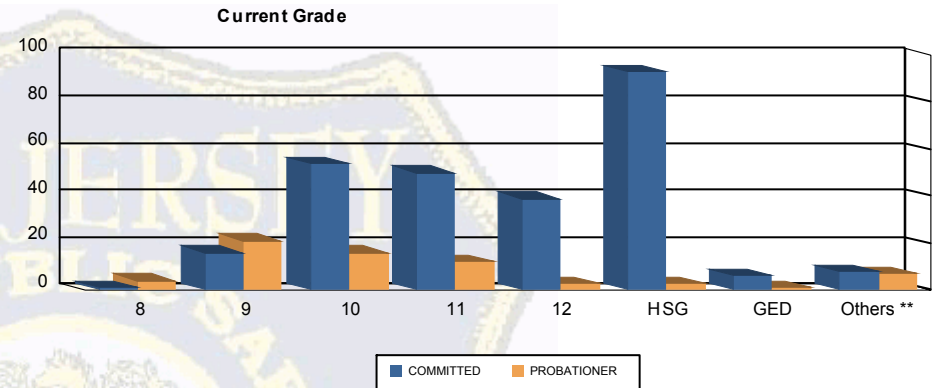

** Includes Aged Out Juveniles and Pending Records

Special Education Services

Yes	104 (41.11%)	6 (42.86%)	27 (44.26%)	3 (50.00%)	140 (41.92%)
No	146 (57.71%)	8 (57.14%)	30 (49.18%)	3 (50.00%)	187 (55.99%)
Pending	3 (1.19%)	0 (0.00%)	4 (6.56%)	0 (0.00%)	7 (2.10%)
Total	253 (100.00%)	14 (100.00%)	61 (100.00%)	6 (100.00%)	334 (100.00%)

Special Education

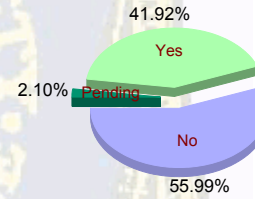

Offense Categories

Drug	82 (6.46%)	6 (8.33%)	18 (9.47%)	2 (14.29%)	108 (6.99%)
Persons	379 (29.84%)	16 (22.22%)	45 (23.68%)	2 (14.29%)	442 (28.59%)
Property	224 (17.64%)	9 (12.50%)	27 (14.21%)	1 (7.14%)	261 (16.88%)
Public Order	159 (12.52%)	15 (20.83%)	18 (9.47%)	3 (21.43%)	195 (12.61%)
VOP	262 (20.63%)	16 (22.22%)	55 (28.95%)	6 (42.86%)	339 (21.93%)
Weapons	138 (10.87%)	8 (11.11%)	18 (9.47%)	0 (0.00%)	164 (10.61%)
Others Offenses	26 (2.05%)	2 (2.78%)	9 (4.74%)	0 (0.00%)	37 (2.39%)
Total *	1,270 (100.00%)	72 (100.00%)	190 (100.00%)	14 (100.00%)	1,546 (100.00%)

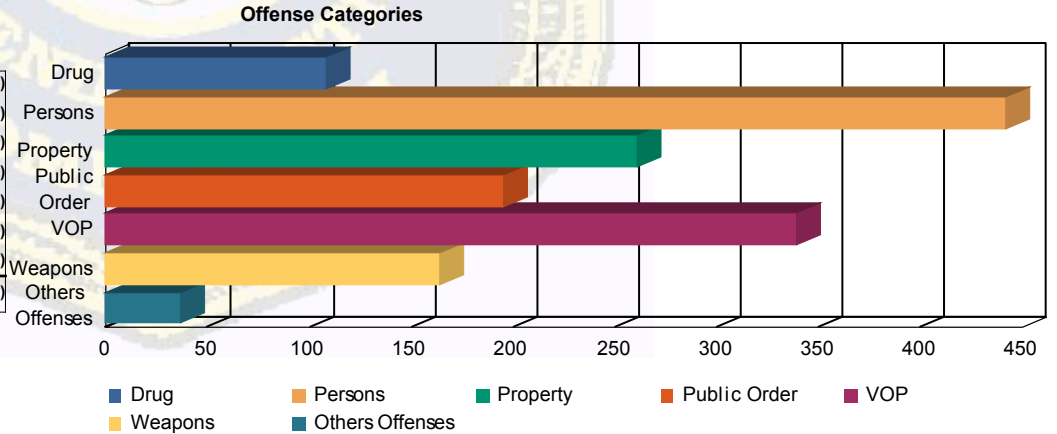

* Juveniles may have multiple offenses