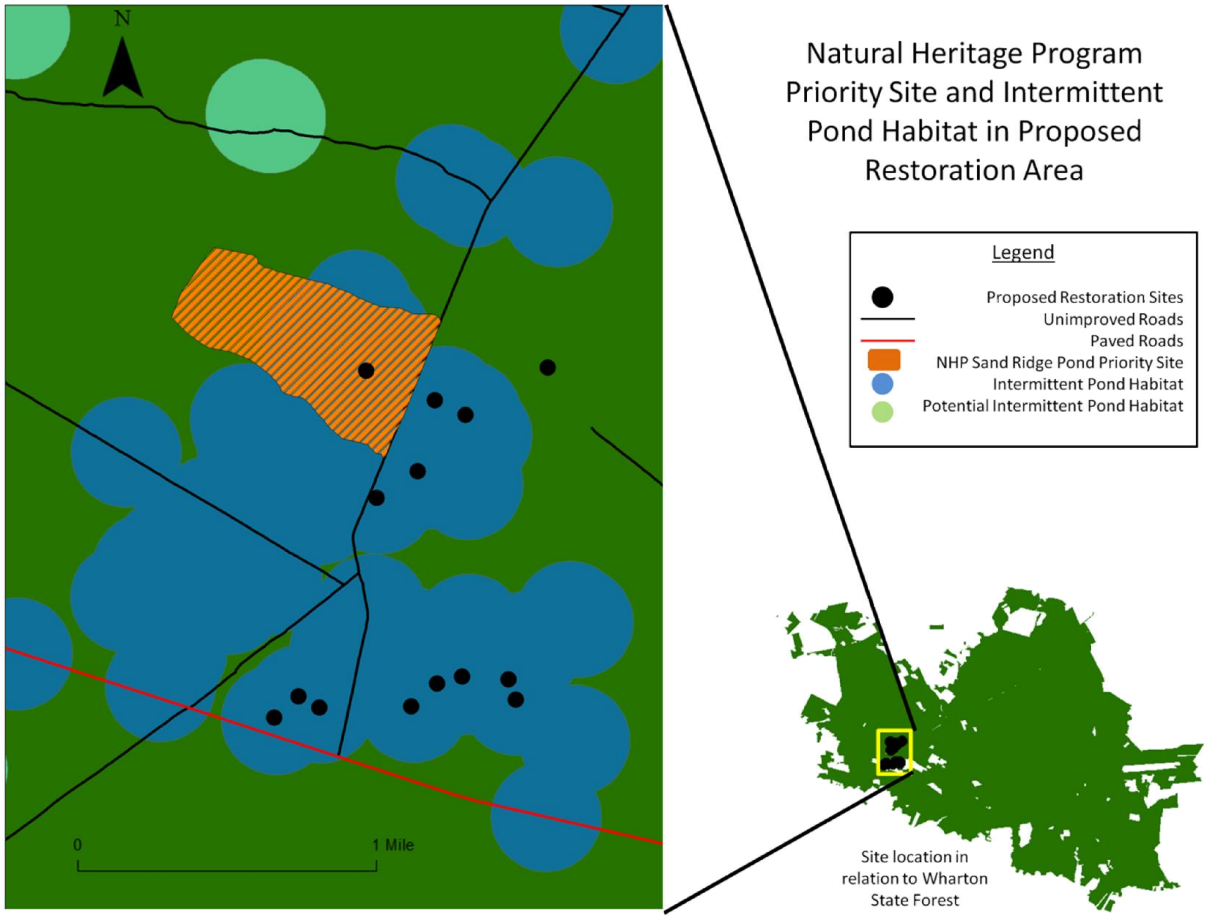

Figure 1. Natural Heritage Priority Site.

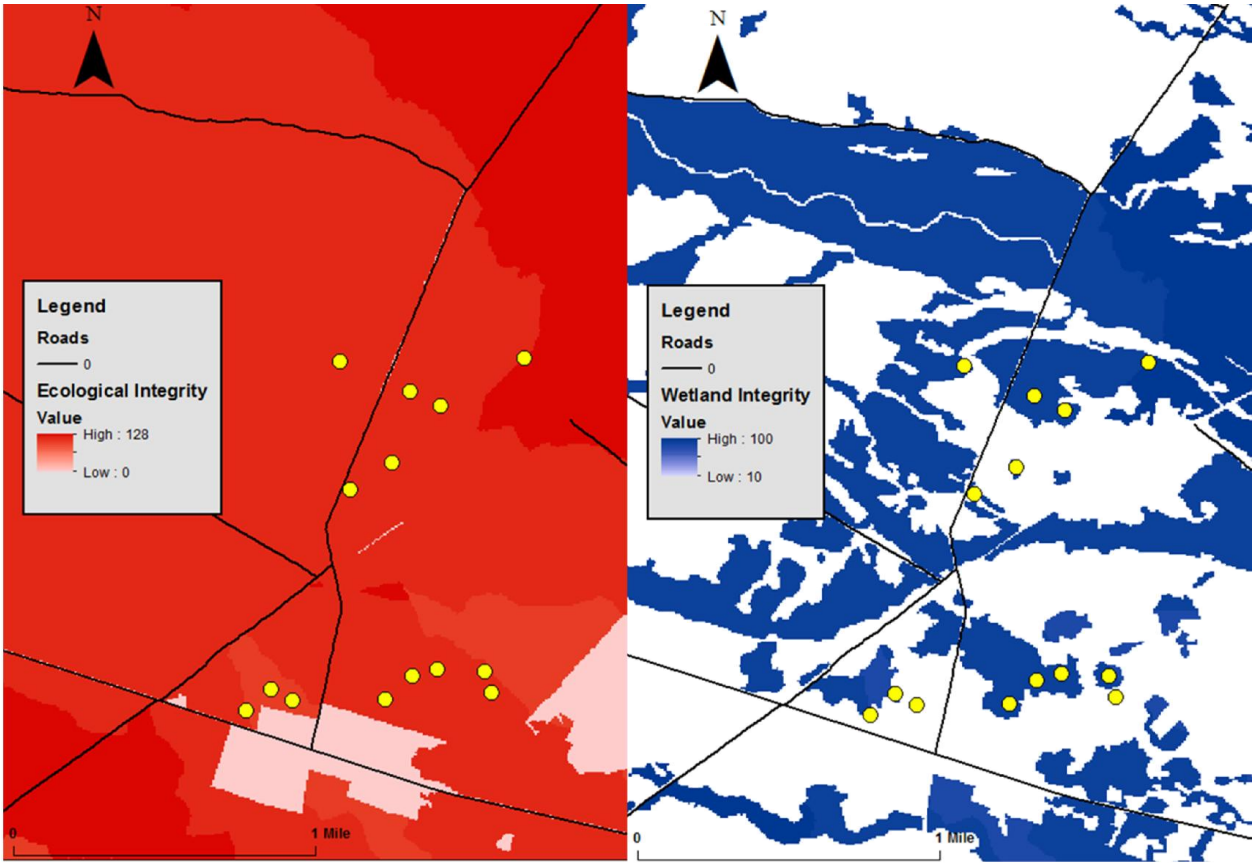

New Jersey Pinelands Commission Index of Ecological and Wetland Integrity in Areas of Proposed Restoration

Figure 2- Ecological and wetland integrity as assessed by the New Jersey Pinelands Commission for the areas.

Site 1- 39°42'23.43"N 74°46'52.52"W

Notes: Moderate, old damage; Approximately 0.36 acres in size; Aerial photographs show damage in 2002.

Site 2- 39°42'25.21"N 74°46'42.22"W

Notes: Heavy Damage, Active ORV USE, High priority; Approximately 2.78 acres; Aerial photographs show damage in 1995.

Site 3-39°42'27.18"N 74°46'47.02"W

Notes: Little to no damage evident; Approximately 0.44 acres

Site 4-39°42'25.46"N 74°46'21.35"W

Notes: Light damage, track and access exist; Approximately 1.86 acres

Site 5- 39°42'29.51"N 74°46'15.47"W

Notes- Little to no damage evident; Approximately 0.48 acres

Site 6- 39°42'30.73"N 74°46'9.78"W

Notes: Little to no damage evident; Approximately 1.2 acres

Site 7- 39°42'30.28"N 74°45'59.18"W

Notes: Little to no damage evident; Approximately 1.94 acres

Site 8- 39°42'26.71"N 74°45'57.54"W

Notes: Little to no damage evident; Approximately 0.23 acres

Site 9- 39°43'25.18"N 74°45'50.46"W

Notes: Moderate, new damage; Two ORV entrance paths; Approximately 2.49 acres

Site 10- 39°43'19.35"N 74°46'16.15"W

Notes: Light damage from dirt-bikes; High priority; Approximately 0.3 acres

Site 11- 39°43'16.81"N 74°46'9.19"W

Notes: Little to no damage present; High priority; Approximately 0.78 acres

Site 12- 39°43'6.83"N 74°46'20.00"W

Notes: Little to no damage present; High priority; Approximately 1.2 acres

Site 13- 39°43'2.14"N 74°46'29.32"W

Notes: Heavy and recent damage; Area completely denuded; Approximately 0.58 acres; Aerial photography shows damage in 2002

Site 14- 39°43'24.53"N 74°46'31.81"W

Notes: Heavy damage, area nearly completely denuded; Approximately 1.22 acres; Aerial photography shows damage in 2010