

*FINE ARTS*

---

*FINE ARTS*

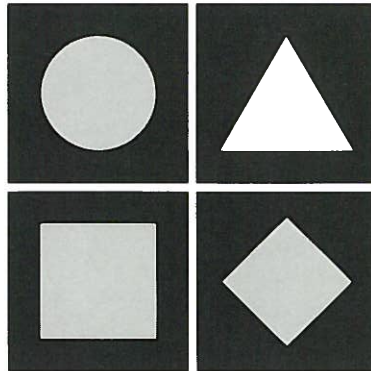

*NEW JERSEY  
ARTS ANNUAL*

---

*FINE ARTS*

---

**THE NOYES MUSEUM**

**MAY 17, 1992 - SEPTEMBER 6, 1992**



The New Jersey Arts Annual is a unique series of exhibitions highlighting the works of visual artists and craftspeople in the state. Two exhibitions take place each year in alternating sequence: Fine Arts in spring/summer and Crafts in fall/winter.

This series of exhibitions is co-sponsored by the New Jersey State Council on the Arts/Department of State, the Jersey City Museum, The Montclair Art Museum, The Morris Museum, The Newark Museum, the New Jersey State Museum and The Noyes Museum.

Future Arts Annual Exhibitions are:



Fall 1992 Crafts  
New Jersey State Museum



Spring 1993 Fine Arts  
The Newark Museum

The 1992 New Jersey Arts Annual: Fine Arts is supported in part by a grant from the New Jersey State Council on the Arts/Department of State.



NEW JERSEY  
STATE  
COUNCIL  
ON THE  
ARTS

Copyright © 1992 The Noyes Museum, Lily Lake Road, Oceanville, New Jersey 08231. No part of this catalogue may be reproduced without the prior written permission of The Noyes Museum, except by a reviewer.

**STATE OF NEW JERSEY**

The Honorable Jim Florio  
Governor

**NEW JERSEY DEPARTMENT OF STATE**

The Honorable Daniel J. Dalton  
Secretary of State

**NEW JERSEY STATE COUNCIL  
ON THE ARTS/DEPARTMENT OF STATE**

Sharon Harrington, Chairman  
Dr. Arthur Factor, Vice Chairman  
Lillian Levy, Vice Chairman  
Dr. Fred Abbate  
Dr. Agnes Armao  
Wendell T. Brooks  
Elizabeth G. Christopherson  
The Honorable Daniel J. Dalton, *Ex Officio*  
Juan F. Garcia  
Nia H. Gill  
Jean von Deesten Hooper  
Dolores A. Kirk  
The Honorable Wynona Lipman, *Ex Officio*  
Michelle Mathesius  
The Honorable Maureen Ogden, *Ex Officio*  
Phyllis Rosen  
Madelane Salmon  
Kevin Shanley  
Phillip Thomas

Barbara F. Russo, Executive Director  
David A. Miller, Assistant Executive Director  
Tom Moran, Visual Arts Coordinator



### **THE NOYES MUSEUM**

The Noyes Museum was founded  
and is supported by the Mr. and Mrs.  
Fred Winslow Noyes Foundation.

**FOUNDERS:** Ethel Marie Noyes (1911-1979)  
Fred Winslow Noyes, Jr. (1905-1987)

### **TRUSTEES**

Herbert Rothenberg, Esq., President  
Carl R. Fiore, C.P.A.  
Lois Muller  
John Rogge

### **DIRECTOR**

Robert J. Koenig

### **CURATORS**

Linda Bantel, Director, Museum of the Pennsylvania  
Academy of the Fine Arts, Philadelphia, PA  
Robert J. Koenig, Director, The Noyes Museum  
Stacy Smith, Curatorial Assistant, The Noyes Museum

### **ACKNOWLEDGMENTS**

Catalogue edited by Bonnie Pover, Assistant Director  
Catalogue compiled by Stacy Smith, Exhibition Coordinator

Printed by the Laureate Press, Egg Harbor City,  
New Jersey

Developed by the New Jersey State Council on the Arts/Department of State and presented in partnership with a network of museums throughout the state, the New Jersey Arts Annual affords emerging and established artists alike the opportunity to exhibit their work together. This *Fine Arts* exhibition, in particular, presents for our discovery, exploration and appreciation some excellent examples of the artistic talent that thrives in our great state.

It is a fitting tribute to this talent that *New Jersey Arts Annual: Fine Arts* is hosted by The Noyes Museum. As an important component of the cultural life in Atlantic County and all of southern New Jersey, The Noyes Museum embodies the spirit of achievement, dedication and energy found in our arts community.

It is a delight to see the New Jersey Arts Annual reaching southern New Jersey with its message of inspiration and recognition. I am pleased that The Noyes Museum is a conduit for this message and extend to The Noyes Museum my appreciation for helping us to enjoy New Jersey's arts.

Daniel J. Dalton  
Secretary of State



Since its inception in 1985, the New Jersey Arts Annual has provided audiences with the opportunity to experience exhibitions reflecting the current state of crafts and visual arts in New Jersey. The innovative series of exhibitions has given wide exposure to New Jersey artists and professional craftspeople, and has brought thousands of people to appreciate the great diversity of talent represented in the state.

We congratulate the artists who were selected for the *New Jersey Arts Annual: Fine Arts*, hosted by The Noyes Museum. We recognize that their creative efforts are especially meaningful as the 1990s unfold before us. We wish them continuing success in their artistic endeavors. We also wish to thank Noyes Museum Director Robert Koenig and Curator Stacy Smith for their professionalism and dedication in preparing for this important event.

The New Jersey State Council on the Arts is proud to have provided the leadership for this exhibition, and to have worked closely in partnership with The Noyes Museum and the five other participating museums: The Newark Museum, the Jersey City Museum, The Montclair Art Museum, The Morris Museum, and the New Jersey State Museum. We anticipate another landmark year for the Arts Annual, and, on behalf of the Arts Council, we welcome the residents of and visitors to New Jersey to what has in a few short years become an exciting yearly cultural event.

Sharon Harrington, Chairman  
New Jersey State Council on the Arts

Barbara F. Russo, Executive Director  
New Jersey State Council on the Arts

Tom Moran, Visual Arts Coordinator  
New Jersey State Council on the Arts

## FOREWORD

The New Jersey Arts Annual has demonstrated over a period of years that artists and craftsmen in our state consistently produce works which are high in quality, varied in form and content, and impeccable in technique and craftsmanship. Indeed, my fellow jurors and I were impressed by the number of entrees, by the diversity of intellectual, emotional and aesthetic concerns inherent in them and by the diverse backgrounds of the painters, sculptors, printmakers and photographers who submitted them. The exhibition represents a rare opportunity for younger emerging artists to show with seasoned, highly visible veterans; conversely, it gives these seniors a good look at what their younger colleagues are doing. A relatively small number of artists are invited. Others, informed of the opportunity to compete by widely distributed prospectuses, are juried first by slide, then by actual work. Still other candidates are identified through the slide bank of the NJSCA, invited to submit and juried by actual work.

The New Jersey Arts Annual is the work of many: the artists who share their works with us, the New Jersey State Council on the Arts, which co-sponsors the exhibition and catalogue and provides general operating support to the museums participating in the cycle, and the directors and staff of our sister institutions, The Newark Museum, The Morris Museum, the New Jersey State Museum, The Montclair Art Museum, and the Jersey City Museum. Special thanks go to my fellow jurors, Linda Bantel, Director of the Museum of the Pennsylvania Academy of the Fine Arts and Stacy Smith, Curatorial Assistant and Registrar, The Noyes Museum, who also coordinated all the details of processing works for jurying and exhibition and planned and implemented the documentary catalogue. Craig Justy and Levi Widman of the Noyes staff were of invaluable assistance in installing the show; Donna Clark planned the interpretative programs and Bonnie Pover edited the catalogue. Tom Moran, Visual Arts Coordinator, NJSCA, generously made the New Jersey artist slide bank available to us.

Robert J. Koenig, Director  
The Noyes Museum





## CATALOGUE OF THE EXHIBITION

Dimensions are given in inches, height followed by width and depth.

All works have been lent by the artists, unless otherwise noted.

Asterisks denote artists invited to participate.

Double asterisks denote the works illustrated when more than one work by the artist is included in the exhibition.

**NEW JERSEY ARTS ANNUAL**

*Fine Arts*

by

David Ahlsted  
Lynne Allen  
David Ambrose  
Leonard Balish  
James M. Barton  
Howard Berelson  
Nancy Berger-Kraemer  
Susanna Bergtold  
Richard Bober  
Bruno Brattich  
Gary Briechle  
Pauline Papernik Chernichaw  
John F. Cooper  
Ie Corbeau  
Chrisa Craig  
David Cummings  
Sandra De Sando  
Leo Dee\*  
Peter Delman  
Glenn English  
Gary T. Erbe\*  
Mark W. Forman  
Jamie Fuller  
Diana Gonzalez Gandolfi  
Tim Gaydos  
Eric Guttelwitz  
Ron Hall  
John Haveron  
Claire Heimarck  
Susan Hogan

David M. Johnston  
Connie Jost  
Marilyn Keating  
Adolf Konrad\*  
Julius Kramer  
Mel Leipzig  
Margaret Morgan  
Katherine Parker  
Maria G. Pisano  
Bonnie Randall  
Roslyn Rose  
Ernestine Ruben\*  
Glenn Rudderow  
Jack Sai  
John Salvest  
Naomi Savage\*  
Peter Schroth  
Madelaine Shellaby  
Paul Slapion  
Karen T. Smith  
Marion Spirn  
Mark Steigelman  
Marlene Baron Summers  
Maria Taglienti  
Jill Terranova  
Susan K. Turconi  
Martha Vaughn  
Hak Vogrin  
Marcia Wilson



**DAVID AHLSTED**

842 Clarks Landing Road  
Egg Harbor, NJ 08215

---

*Sunrise, Isa Lake, Yellowstone,*  
1991

Oil on canvas  
60" x 60"



Detail - Right Panel

**LYNNE ALLEN**

53 Kingwood Avenue  
Frenchtown, NJ 08825

---

*No Street Address,* 1991  
Lithograph with chine collé  
and gold leaf  
55" x 75" (diptych)

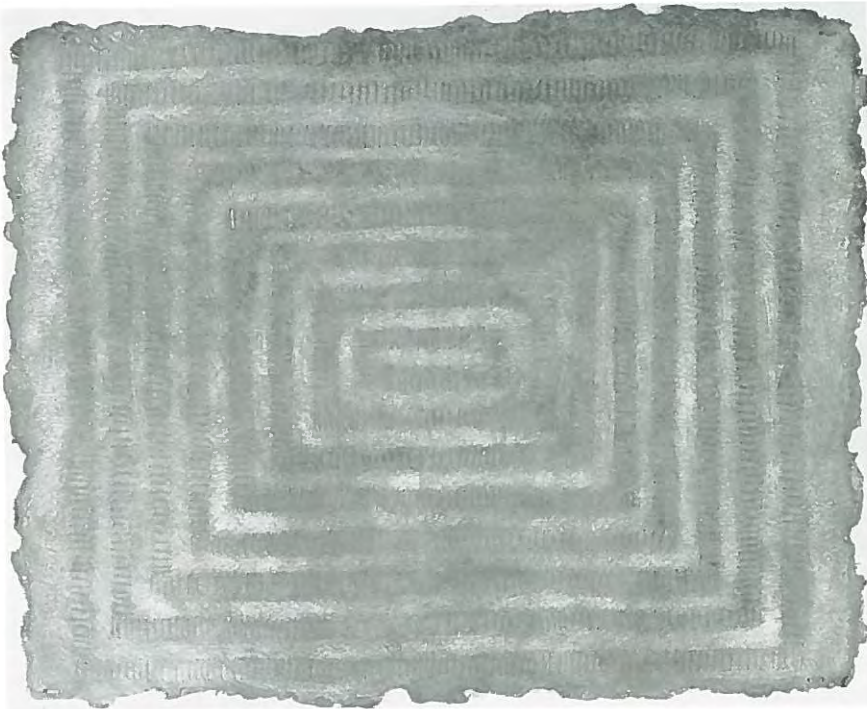

Photo by Kline and Ulmes

**DAVID AMBROSE**  
26 Maiden Lane  
Bound Brook, NJ 08805

*Skin (Tomlinson Court Park,  
1959), 1991*  
Oil on paper with staples  
26¼" x 30"

**LEONARD BALISH**  
88 Lake Court  
Englewood, NJ 07631

*Working Hours, 1990*  
Color photograph  
30½" x 23½"



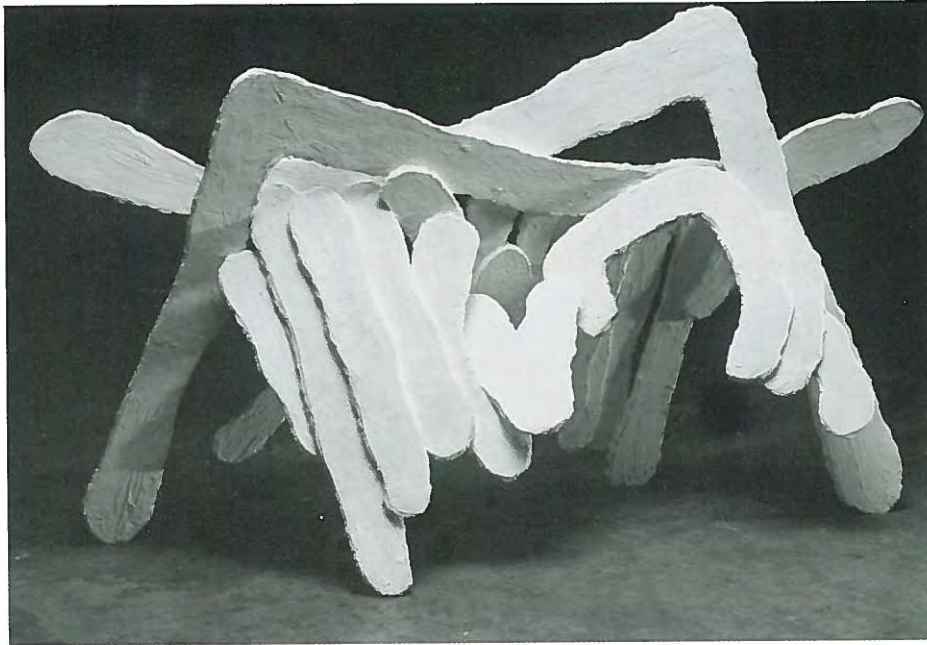

**JAMES M. BARTON**  
212 Georges Road  
Dayton, NJ 08810

---

*Untitled, 1991*  
Wood and plaster  
96" x 40" x 24"

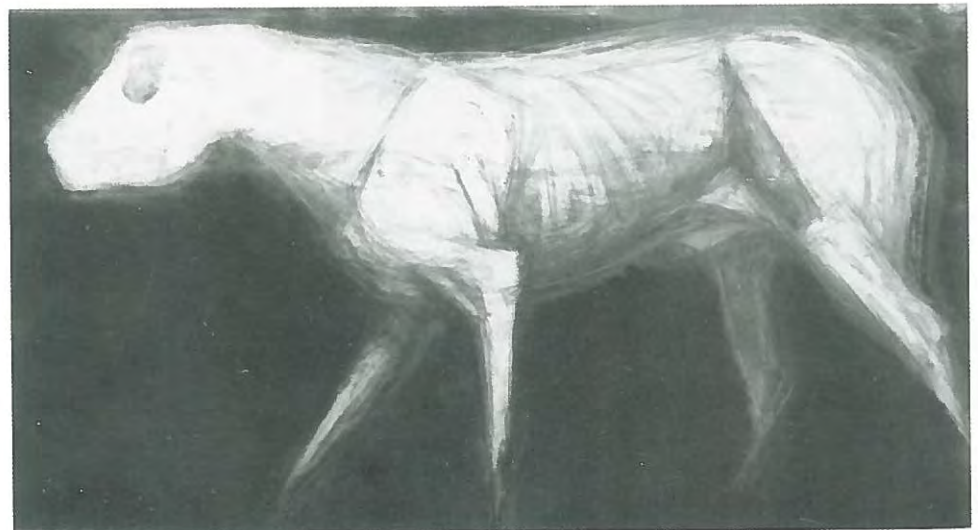

**HOWARD BERELSON**  
141 Blauvelt Street  
Teaneck, NJ 07666

---

*Dog Facing Left, 1991*  
Monoprint: caran d'ache, ink  
34" x 52"

*FINE ARTS*

**NANCY BERGER-KRAEMER**

452 Richmond Avenue  
Maplewood, NJ 07040

---

*What We Choose To Keep*, 1991

Mixed media: wood, twigs,  
paint, paper  
70" x 43" x 8"

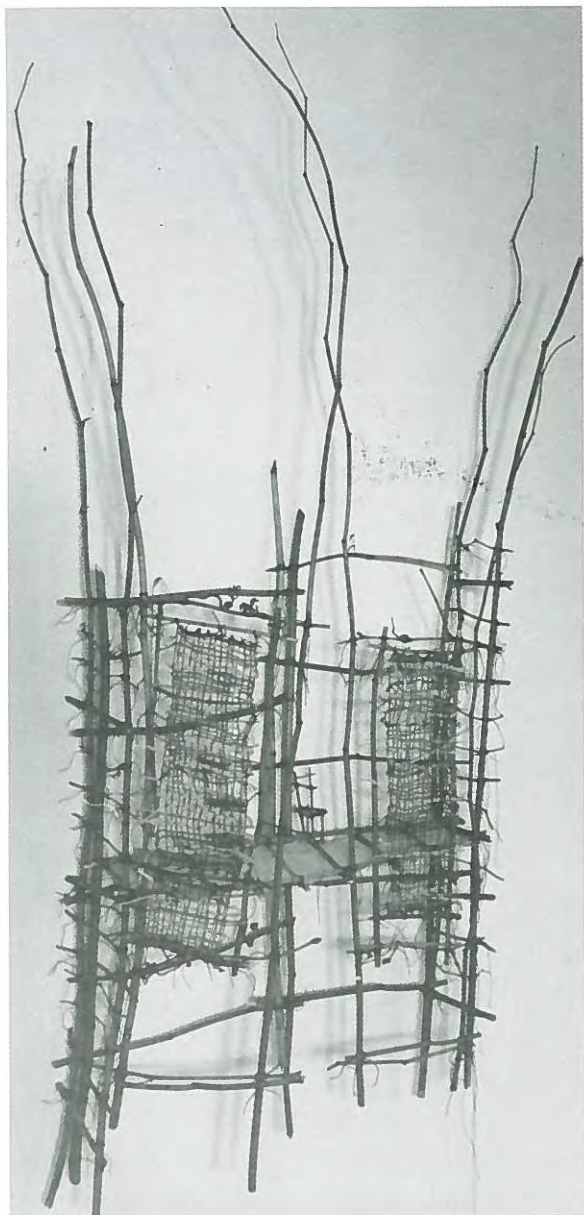

**SUSANNA BERGTOLD**

147 Sylvan Avenue  
Leonia, NJ 07605

---

*Salamander*, 1991

Wood  
24" x 3"

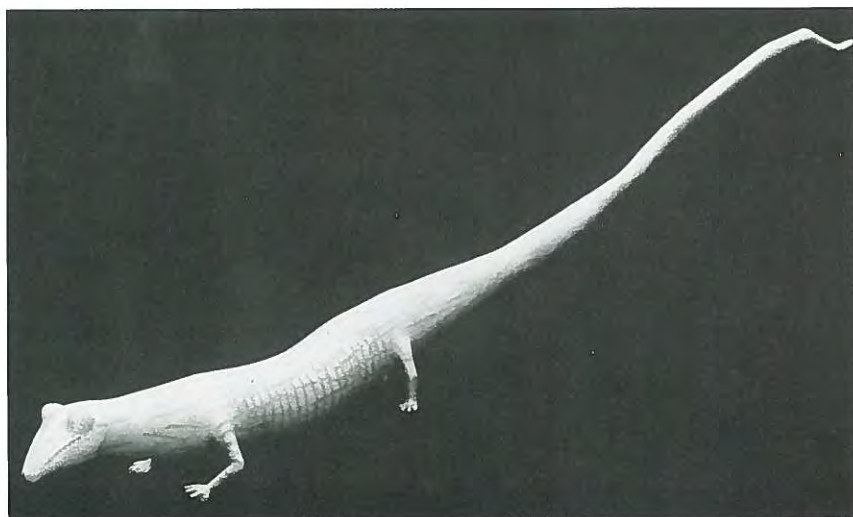



**RICHARD BOBER**  
503 Spencer Street  
Elizabeth, NJ 07202

---

*Concert, 1991*  
Solarized photograph  
24½" x 20"

*Tea Party, 1991\*\**  
Solarized photograph  
24½" x 20"



**BRUNO BRATTICH**  
540-C Asbury Avenue  
Mays Landing, NJ 08330

---

*Sunset, 1991*  
Oil on canvas  
24" x 19"





**GARY BRIECHLE**  
36 Lannon Lane  
Glen Gardner, NJ 08826

---

*Three Friends*, 1992  
Painted wood, transfers  
40" diameter

**PAULINE PAPERNIK CHERNICHAW**  
103 Lee Place  
Paramus, NJ 07652

---

*Carlos Napping*, 1991\*\*  
Photograph  
16" x 20"

*Ghosts*, 1991  
Photograph  
22" x 28"







**JOHN COOPER**  
One Bank Street  
Summit, NJ 07901

---

*Annissa*, 1991  
Polaroid transfer  
20¾" x 16½"

*Ekayani*, 1991\*\*  
Polaroid transfer  
20¾" x 16½"



**LE CORBEAU**  
554 Meadow Road  
Princeton, NJ 08540

---

*The Best Use For This Kind Of  
Saw*, 1990  
Metal and wood  
48" x 15" x 15"



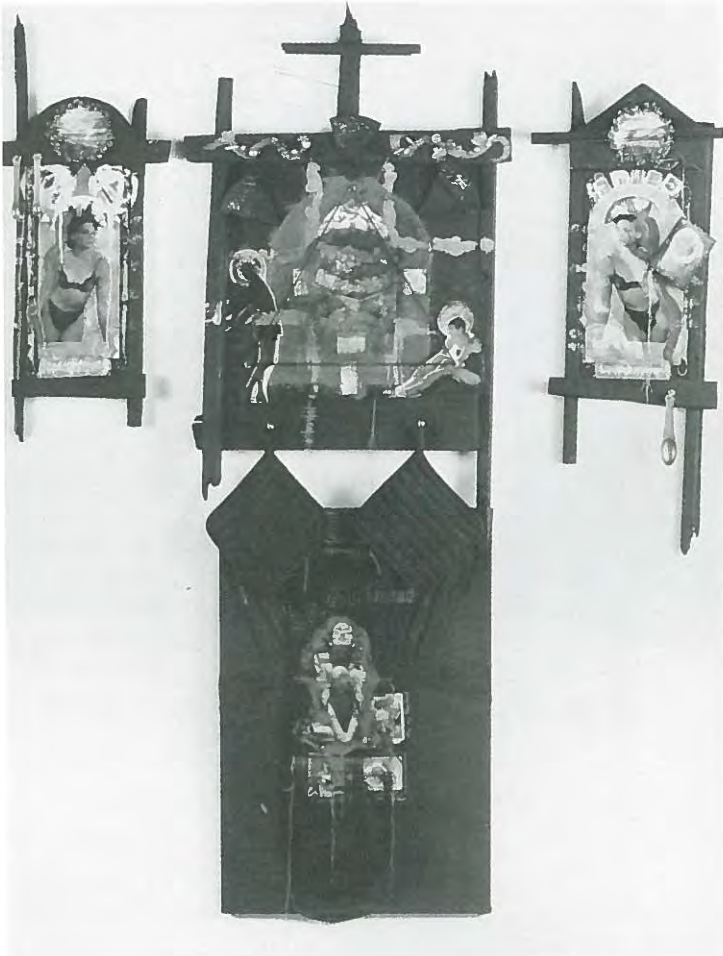

Photo by Phil Smith

**CHRISA CRAIG**  
c/o Perry Auger Road  
Upper Black Eddy, PA 18972

*Shortcake Altarpiece*, 1991  
Mixed media  
77" x 64"

**DAVID CUMMINGS**  
106-108 Hopkins Avenue  
Jersey City, NJ 07306

*In Harm's Way*, 1991  
Watercolor  
20" x 20"

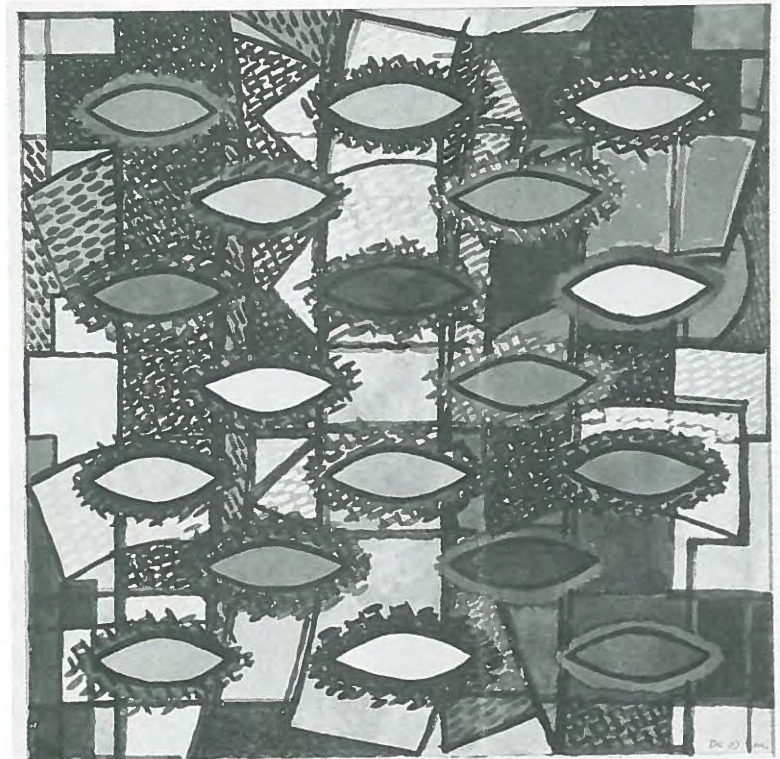



**SANDRA De SANDO**

2 Marinesview Plaza, 15I  
Hoboken, NJ 07030

---

*Mt. San Angelo Pond*, 1991  
Pencil on paper  
27½" x 36½"

*Pneumatophores*, 1991\*\*  
Pencil on paper  
27½" x 36½"

**LEO DEE\***

38 Ridgewood Terrace  
Maplewood, NJ 07040

---

*Ballston Beach*, 1990  
Conte crayon on paper  
15" x 18"  
Courtesy of Coe Kerr Gallery,  
New York, NY

*Dune Grasses*, 1990  
Conte crayon on paper  
15" x 18"  
Courtesy of Coe Kerr Gallery,  
New York, NY

*North Pamet*, 1991\*\*  
Conte crayon on paper  
12" x 14"  
Courtesy of Coe Kerr Gallery,  
New York, NY

*Pamet Marshes*, 1990  
Conte crayon on paper  
13" x 17"  
Courtesy of Coe Kerr Gallery,  
New York, NY



Photo by Jeff Cowan Photography



**PETER DELMAN**  
263 5th Street  
Jersey City, NJ 07302

*Learning Process, 1991*  
Oil on canvas  
70" x 42"

**GLENN ENGLISH**  
64 Prospect Street  
Summit, NJ 07901

*Untitled, 1992*  
Mixed media  
60" x 60"



Photo by Jeff Cowan Photography

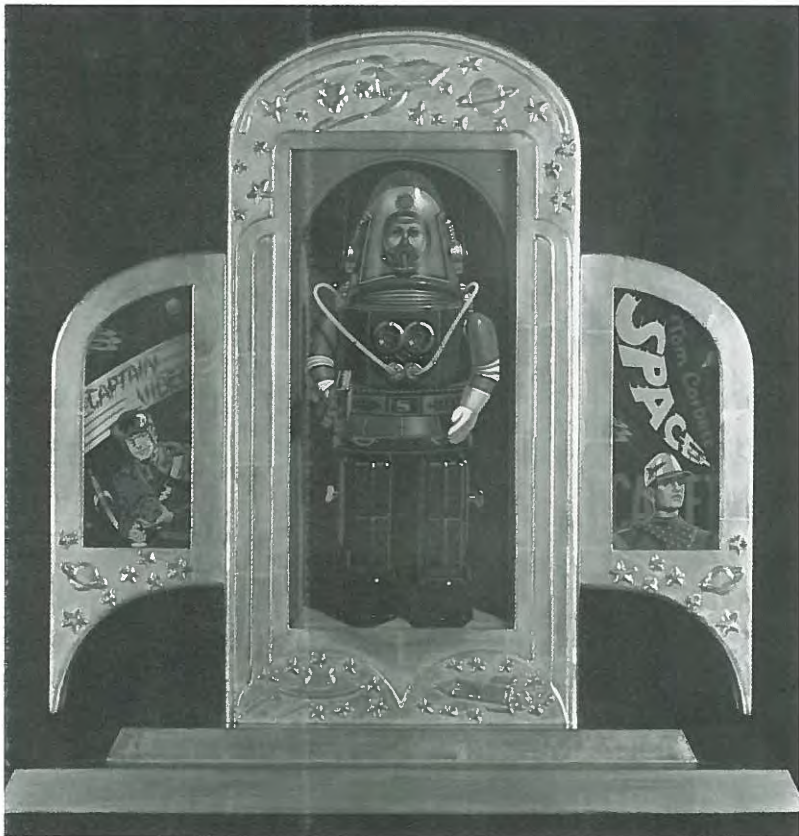

**GARY T. ERBE\***  
439 42nd Street  
Union City, NJ 07087

---

*Sci-fi*, 1991  
Oil on canvas and shaped  
panel  
21" x 22½" x 11"  
Courtesy of Mr. and Mrs.  
Joseph Cusenza

**MARK W. FORMAN**  
75B Holly Cove  
Mt. Laurel, NJ 08054

---

*Central Park Jogger*, 1990  
Clay, metal, plaster  
23" x 13" x 7"



Photo by Jeff Cowan Photography

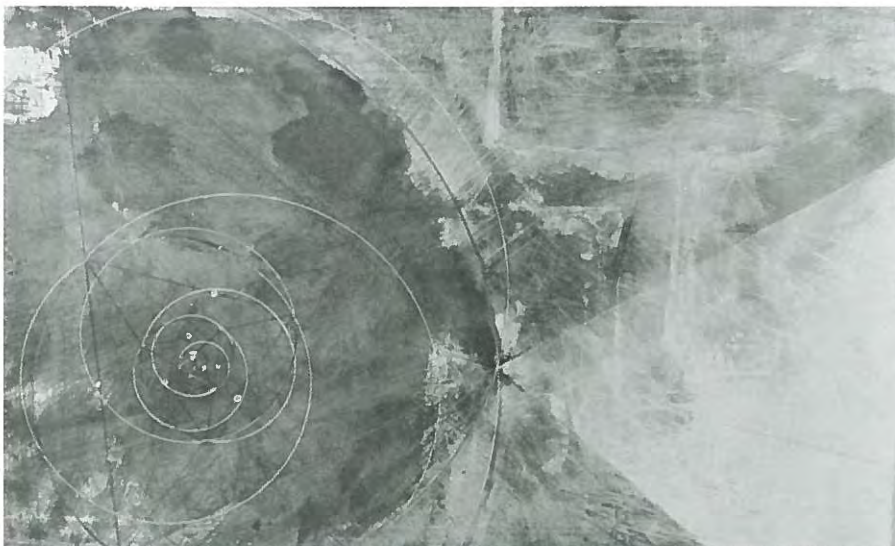

**JAMIE FULLER**

22 Wilton Street  
Princeton, NJ 08540

---

*Untitled #101, 1991*

Plaster, plywood, gouache,  
graphite, wax  
6½" x 10½" x ¾"

*Untitled #104, 1991\*\**

Plaster, plywood, gouache,  
graphite, wax  
7½" x 12" x ¾"

**DIANA GONZALEZ GANDOLFI**

123 North 6th Avenue  
Highland Park, NJ 08904

---

*Touching Time, 1991*

Oil and wax on wood  
32" x 24"

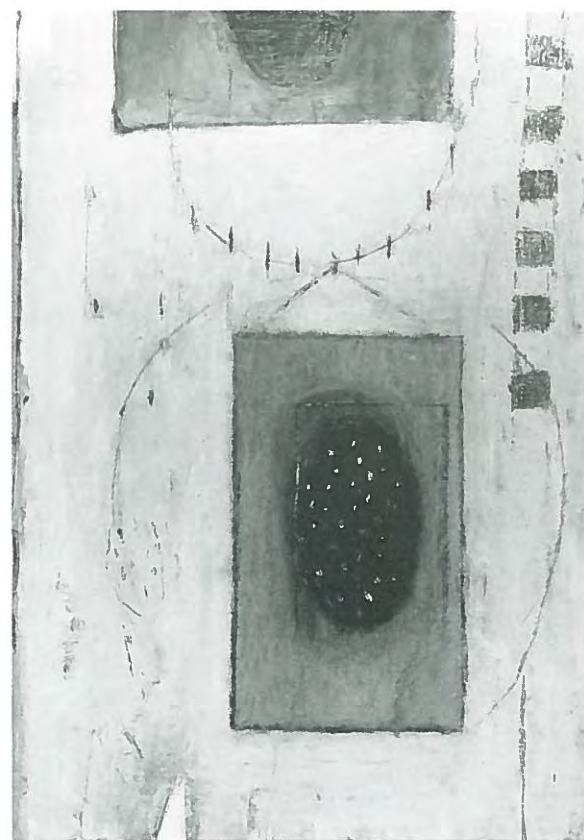



**TIM GAYDOS**  
11 Fair Street  
Paterson, NJ 07501

---

*Pillar*, 1991  
Acrylic on masonite  
48" x 48"



**ERIC GUTTELWITZ**  
551 Third Avenue, Apt. Q  
Lyndhurst, NJ 07071

---

*Soho Girl*, 1990  
Oil on linen  
32" x 30"



**RON HALL**

39 Vaughn Avenue  
Spotswood, NJ 08884

---

*Immortality*, 1990

Photograph  
16¼" x 20"

*Atlantic City Lights*, 1991\*\*

Photograph  
16¼" x 20"

*Tip of the Cape*, 1991

Photograph  
16¼" x 20"

**JOHN HAVERON**

22 Millhurst Road  
Englishtown, NJ 07726

---

*Forced Entry*, 1991

Acrylic on canvas  
30" x 30"







**CLAIRE HEIMARCK**  
190 Leonia Avenue  
Leonia, NJ 07605

---

*Bedrock*, 1991  
Monotype and casein  
30¼" x 29"

**SUSAN HOGAN**  
331 Maitland Avenue  
Teaneck, NJ 07666

---

*On the Crystal Coast*, 1991  
Watercolor  
36" x 28½"

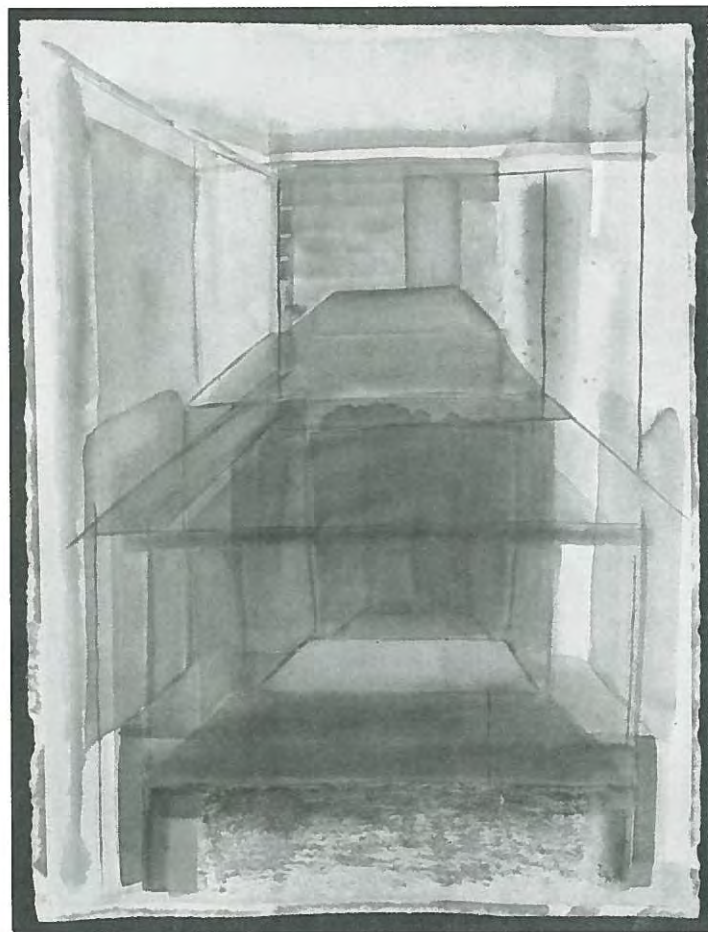

*FINE ARTS*

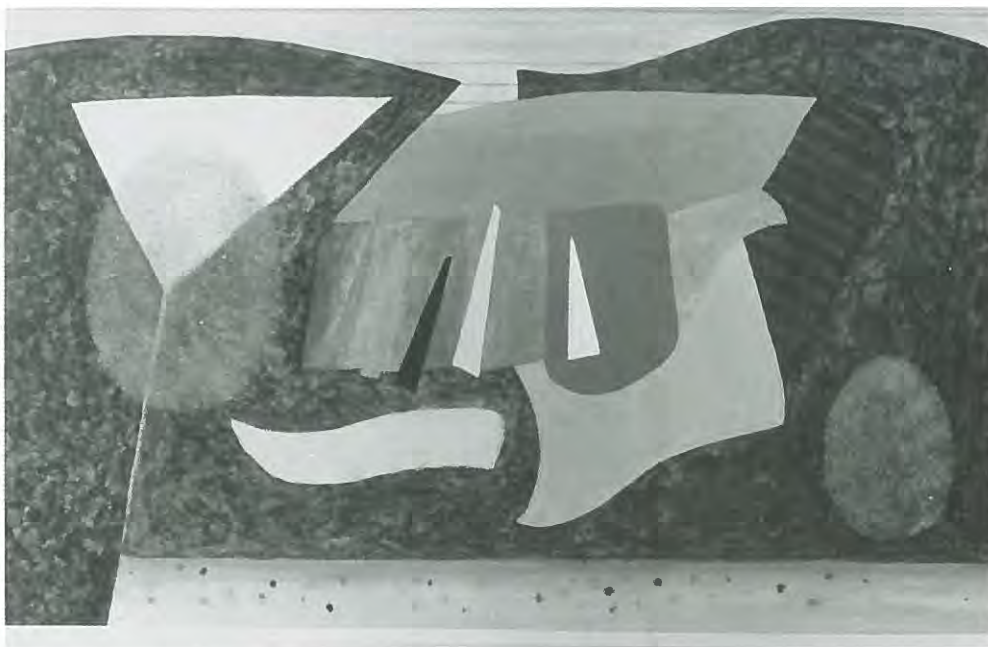

**DAVID M. JOHNSTON**  
322 Highland Avenue  
Upper Montclair, NJ 07043

---

*Landscape - Poem, 1991\*\**

Acrylic  
31" x 49"

*Wood Duck, 1991*

Watercolor  
25" x 25"

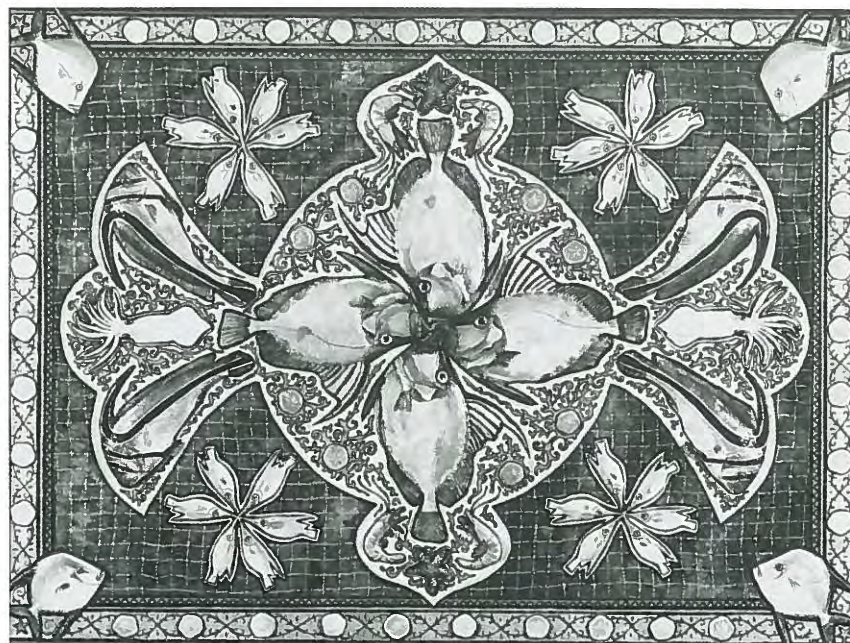

**CONNIE JOST**  
RD 2, Spring Garden Road  
Box 118  
Millville, NJ 08332

---

*Dory Dhurrie, 1991*  
Cast latex, acrylic  
38" x 50"

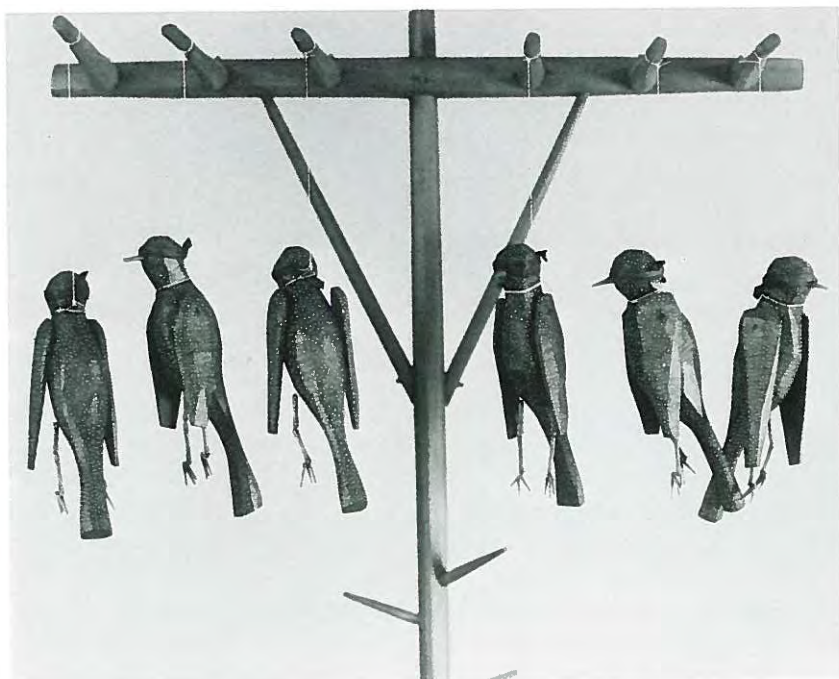

Photo by Norinne Betjemann

**MARILYN KEATING**

P.O. Box 592  
Gloucester City, NJ 08030

---

*Hanging Tree, 1990*

Wood  
89" x 31" x 34"

**ADOLF KONRAD\*\***  
862 Buttermilk Bridge Road  
Asbury, NJ 08802

---

*The Great American Dream  
Machine, 1990*

Oil on paper  
35" x 29 3/4"



Photo by Jeff Cowan Photography

*FINE ARTS*

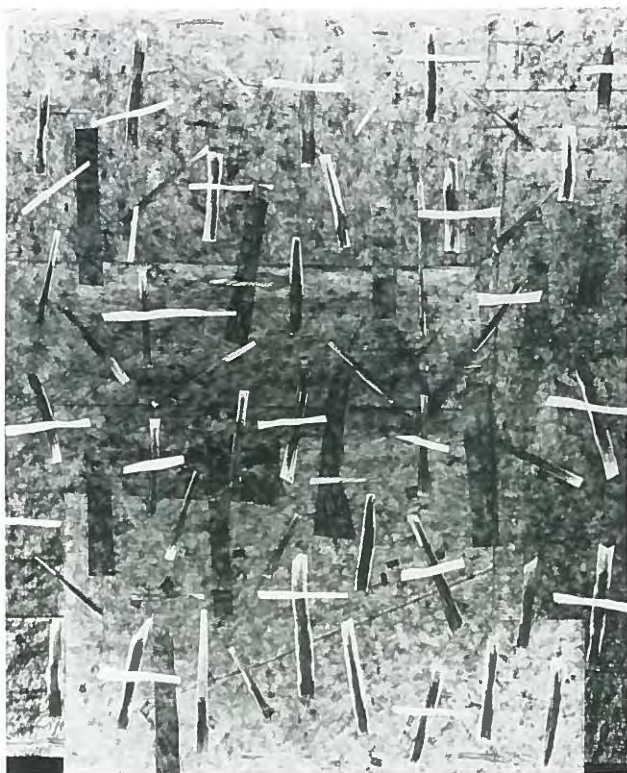

**JULIUS KRAMER**  
306 Grand Avenue  
Englewood, NJ 07631

---

*Memories*, 1991  
Pencil, cut paper  
35½" x 30½"

**MEL LEIPZIG**  
38 Abernethy Drive  
Trenton, NJ 08618

---

*The Fallen Tree*, 1991  
Acrylic on canvas  
66" x 88"



Photo by Taylor Photography



**MARGARET MORGAN**

105 Audubon Lane  
Princeton, NJ 08540

---

*Still Life - Black Pitcher*, 1991\*\*  
Palladium print  
14" x 11"

*Changes #1 - Lamas Tibet*, 1992  
Laser print from transfer print (4)  
10" x 20"

*Nautilus Shell*, 1992  
Photographic transfer print  
14" x 11"

**KATHERINE PARKER**

451 11th Street  
Hoboken, NJ 07030

---

*Torpor*, 1991  
Oil on canvas  
68" x 64"

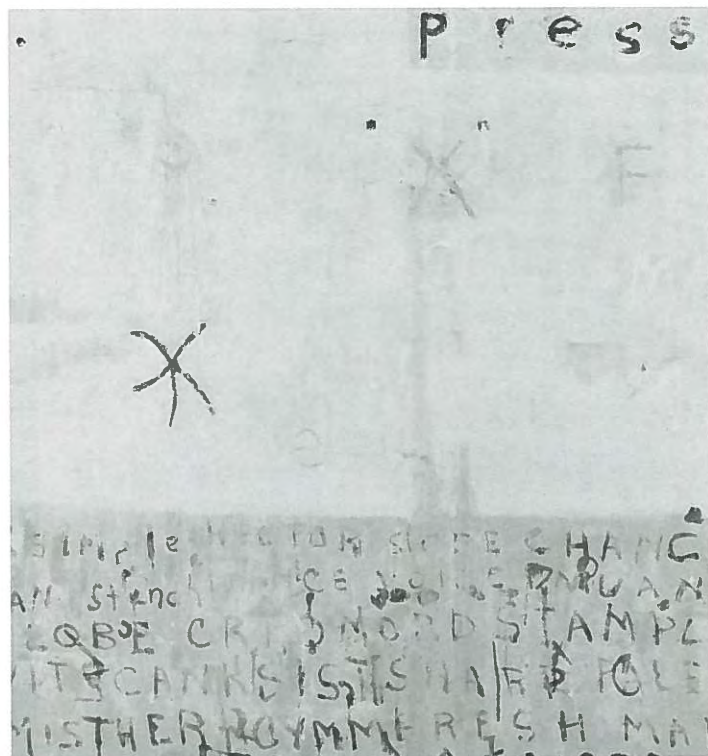
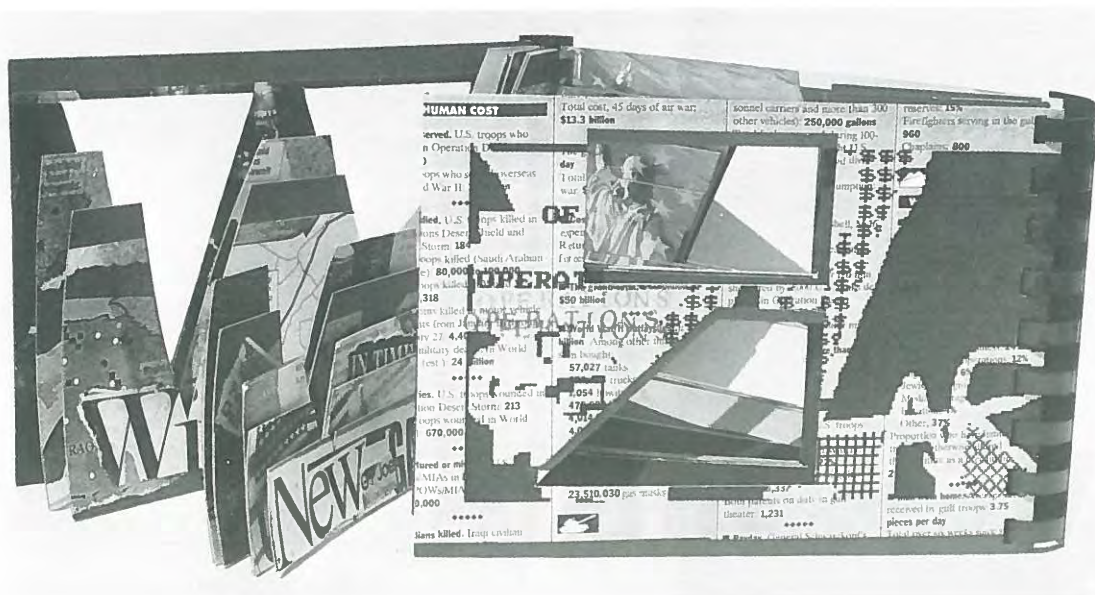

Photo by Jerry Norton



**MARIA G. PISANO**

6 Titus Lane  
Plainsboro, NJ 08536

*Handbook/Handmaid*, 1991  
Handmade paper, spray paint  
stencils, collage, string  
9" x 5½" x 2" (closed)

*Theater of Operations*, 1991\*  
Xerography, collage,  
computer graphics, stencils  
5" x 8" x 1½" (closed)

**BONNIE RANDALL**

143 W. Farrell Avenue, B-8  
Trenton, NJ 08618

*Cosmic Upheaval With  
Coconuts*, 1991  
Mixed media on paper  
27" x 39"





**ROSLYN ROSE**

635 Garden Street  
Hoboken, NJ 07030

---

*Papa's Legacy*, 1990  
Assemblage

11½" x 11½" x 4½" (closed)

**ERNESTINE RUBEN\***

644 Pretty Brook Road  
Princeton, NJ 08540

---

*Jamie's Creation*, 1991

Silver print, selenium tone  
21" x 27"

*New Body*, 1991

Silver print, selenium tone  
25¼" x 19"

*Steve and Friend*, 1991\*\*

Silver print, selenium tone  
19" x 25¼"





Photo by Jeff Cowan Photography

**GLENN RUDDEROW**

Box 457  
Cedarville, NJ 08311

---

*Burcham's - Late Afternoon, 1992*

Oil on panel  
18" x 53"

**JACK SAL**

53 Trenton Avenue  
Frenchtown, NJ 08825

---

*No Title, 1992*

Cliché-verre, bleached silver  
print  
10" x 8" (series of five: I, II, III,  
IV, V)



Photo is Piece I from the series





**JOHN SALVEST**  
385 Chestnut Street  
Kearny, NJ 07032

---

*First Desk, 1990\*\**  
Wood, steel, pencils  
28" x 18" x 34"

*Memoir (Five Years), 1991*  
Cloth, paper, glass, cork,  
fingernails, rubber stamp  
7½" x 5½" (closed)

*Self Portrait with Beard, 1991*  
Wooden shaving mirror, hair  
23" x 13" x 5½"

**NAOMI SAVAGE\***  
41 Drakes Corner Road  
Princeton, NJ 08540

---

*Partial Portrait, 1986-92*  
Photo-drawing  
20" x 48" (triptych)





**MADELAINE SHELLABY**  
26 Blawenburg Road  
Belle Mead, NJ 08502

---

*Below Ground, 1990*  
Cibachrome with encaustic  
17" x 20"

*Old Rivers Gate, 1990\*\**  
Cibachrome with encaustic  
17" x 20"

**PETER SCHROTH**  
277 York Street, E-2  
Jersey City, NJ 07302

---

*First and Last, 1991*  
Oil on canvas  
13½" x 16½"





**PAUL SLAPION**

704 Undercliff Avenue  
Edgewater, NJ 07020

---

*Civilization/Early Spring #1, 1990*

Mixed media  
24½" x 36" x 2"

*Civilization/Field of Narcissus  
#2, 1990*

Mixed media  
27½" x 36" x 2"

*Civilization/Weeping Form #3,  
1990*

Mixed media  
27½" x 36" x 2"

*Civilization/Weeping Form #4,  
1990*

Mixed media  
27½" x 36" x 2"

*Civilization/Weeping Form #5,  
1990\*\**

Mixed media  
27½" x 36" x 2"

**KAREN T. SMITH**

137 Scrapetown Road  
Pemberton, NJ 08068

---

*Red Cup III, 1990*

Mixed media  
51½" x 40½"

*Variation Red Cup, 1990\*\**

Mixed media  
24" x 22¼"

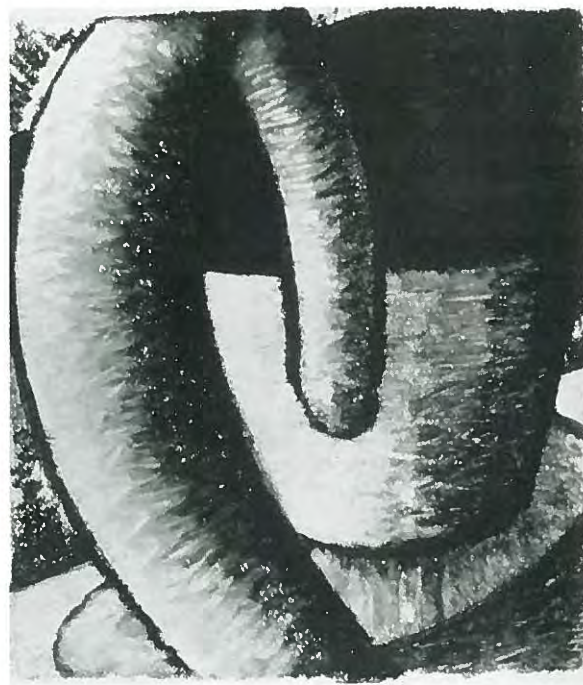

*FINE ARTS*



**MARION SPIRN**

220 White Marsh Way  
Cherry Hill, NJ 08034

---

*Vessel Series V*, 1991  
Mixed media on paper  
35" x 27½"

*Vessel Series XIII*, 1991\*\*  
Mixed media on paper  
45" x 33"



**MARK STEIGELMAN**

121 Forest Street  
Montclair, NJ 07042

---

*Candy Lady*, 1990  
Multi-media  
48" x 39"

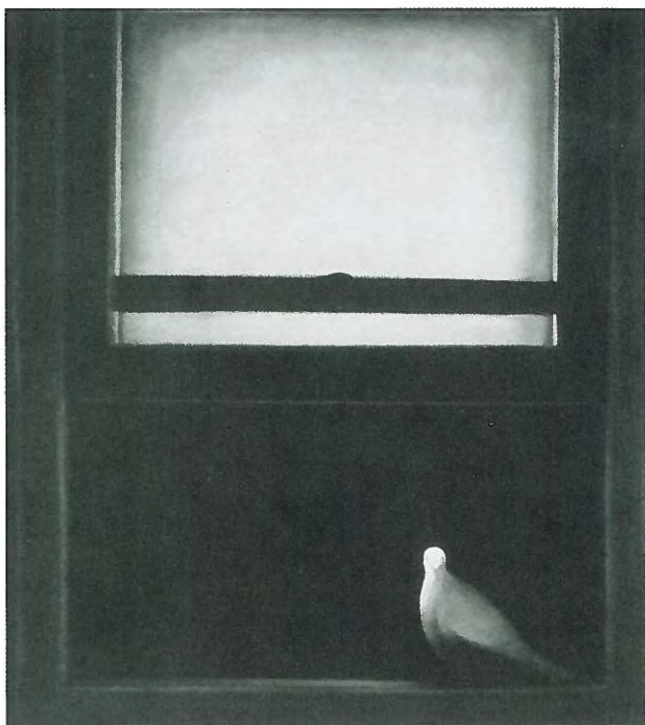

**MARLENE BARON SUMMERS**

3400 Church Road  
Cherry Hill, NJ 08002

---

*Evening*, 1991  
Oil on linen  
50" x 48"

**MARIA TAGLIANTI**

294 Whippany Road  
Whippany, NJ 07981

---

*Napoleon Bound*, 1991\*\*  
Image transfer/photography  
9½" x 11½"

*Time*, 1991  
Image transfer/photography  
11" x 9"

*Tulips*, 1991  
Image transfer/photography  
11¼" x 9¼"





**JILL TERRANOVA**

521 Magill Avenue  
Collingswood, NJ 08107

*Fiesta, 1991*

Oil on wood and linen  
28" x 32"

**SUSAN K. TURCONI**

961 Colonial Road  
Franklin Lakes, NJ 07417

*The Edge of Time, 1991\*\**

Photograph  
30" x 24"

*Vanishing Presence, 1991*

Photograph  
30" x 24"

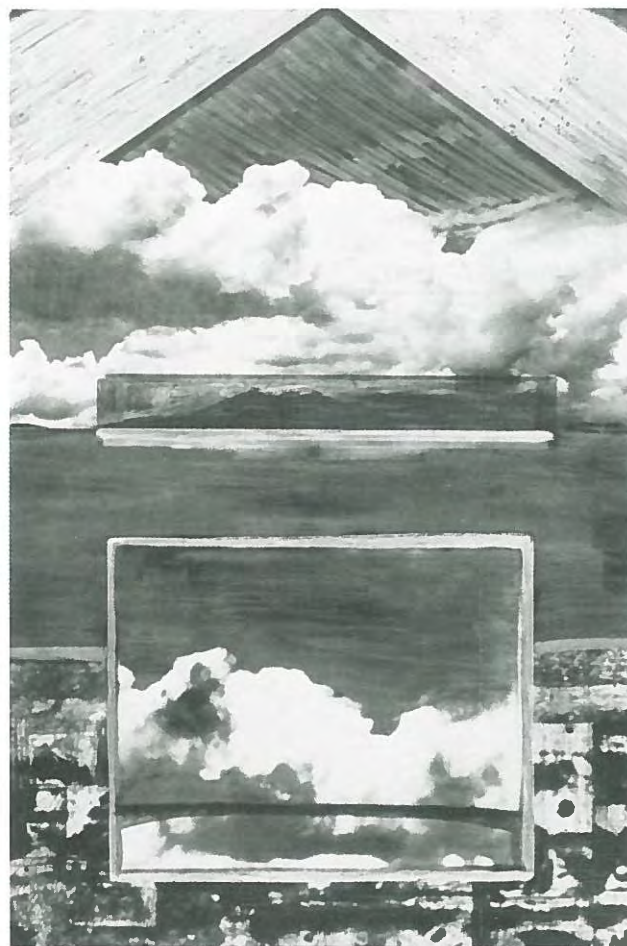



**MARTHA VAUGHN**

226 Drakes Corner Road  
Princeton, NJ 08540

---

*Allee and Pink Building, 1991\*\**

Photographic laser print  
19¼" x 24¼"

*Poplar Trees and Vineyard, 1991*

Photographic laser print  
19¼" x 24¼"

*Tree Trunks and Fence, 1991*

Photographic laser print  
19¼" x 24¼"

**HAK VOGRIN**

1300 Pan Coast Road  
Warren Grove, NJ 08005

---

*Columbus Series, No. 6, 1991\*\**

Oil on canvas  
40" x 30"

*I Don't Like Your Attitude, 1991*

Oil on canvas  
30" x 40"



Photo by Jean Einbeck

transformed Cinderella:

The loving grandmother



her inner beauty came out

**MARSHA WILSON**

259 Leonia Avenue  
Leonia, NJ 07605

*Cinderella*, 1990-92\*\*

Etching

10 $\frac{5}{8}$ " x 8 $\frac{5}{8}$ "

*The Critic*, 1990-92

Etching

10 $\frac{5}{8}$ " x 8 $\frac{5}{8}$ "

*My Mother as Queen*, 1990-92

Etching

10 $\frac{5}{8}$ " x 8 $\frac{5}{8}$ "

*The Tooth Fairy*, 1990-92

Etching

8 $\frac{5}{8}$ " x 10 $\frac{5}{8}$ "





### ***PURCHASE AWARDS***

Institutions co-sponsoring the New Jersey Arts Annual exhibitions will consider the purchase of works for their collections.

### ***SALES***

Many of the works in this exhibition are for sale. Inquiries should be directed to the reception desk.

### ***PHOTOGRAPHY***

Photographs are by the artists, unless otherwise noted.

### ***DESIGN***

Johnson and Simpson Graphic Designers,  
Newark, NJ.



**THE NOYES MUSEUM  
LILY LAKE ROAD  
OCEANVILLE, NEW JERSEY 08231  
(609) 652-8848**

**HOURS:  
Wednesday - Sunday  
11:00 a.m. - 4:00 p.m.**