

NOTE: SEE INSET BELOW

ROSSITER REALTY CO.
219-273 PART OF TRACT #1

(2A) AREA = 26.291 Ac. ±

CHARLES C. WORTHINGTON
168-111

Match line 4

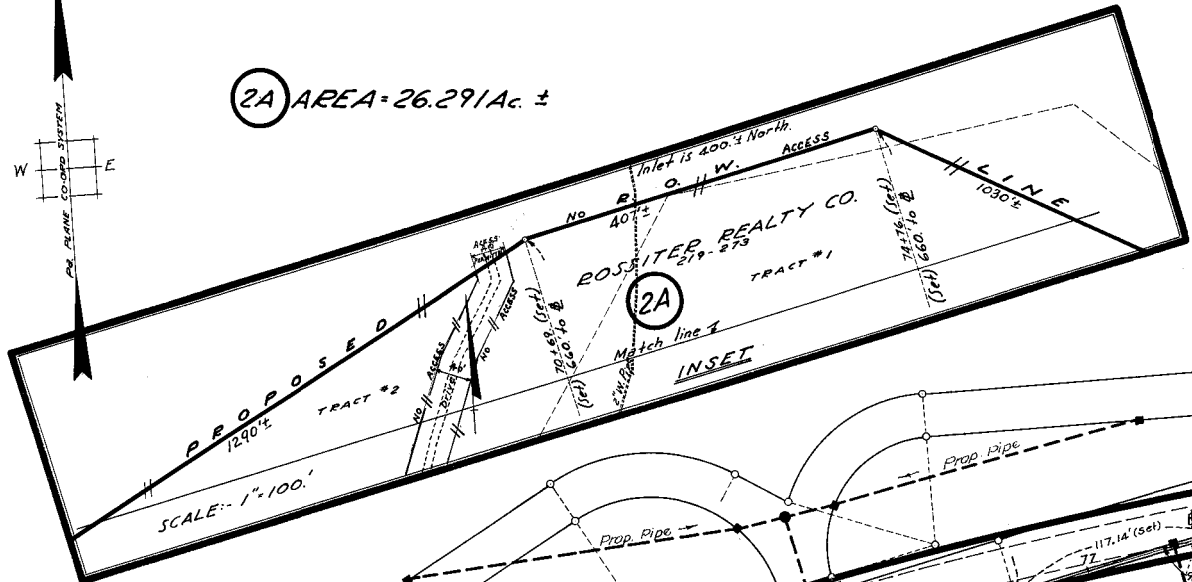
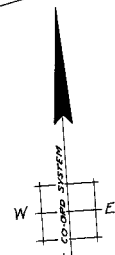

SCALE: 1" = 100'

(1) AREA = 5.259 Ac. ±

(2B) AREA = 10.483 Ac. ±

DELAWARE RIVER

ROSSITER REALTY CO.
319-578 TRACT #4
CHARLES C. WORTHINGTON
168-111

ERNEST OLSCHESKY et ux.
298-158 PART OF TRACT #1

$\Delta = 29^{\circ}14'50''$
 $L = 300$
 $\theta_s = 10^{\circ}44'35''$
 $P = 149.82$
 $X_c = 298.95$
 $Y_c = 18.70$
 $T_s = 350.20$
 $T_z = 218.32$

$\Delta = 36^{\circ}26'15''$
 $R = 408.64$
 $L = 259.88$

$\Delta = 33^{\circ}42'28''$
 $R = 1000$
 $L = 588.31$

New Jersey
State Highway Department
GENERAL PROPERTY PARCEL MAP
ROUTE 46 (1958) SECTION 1
(FREEWAY)
Dunnfield to Columbia
Showing Existing Right of Way
& Parcels To Be Acquired In The
Townships of Pahaquarry & Knowlton
County of Warren

Scale: 1" = 50'

Scales as Shown

May 1952

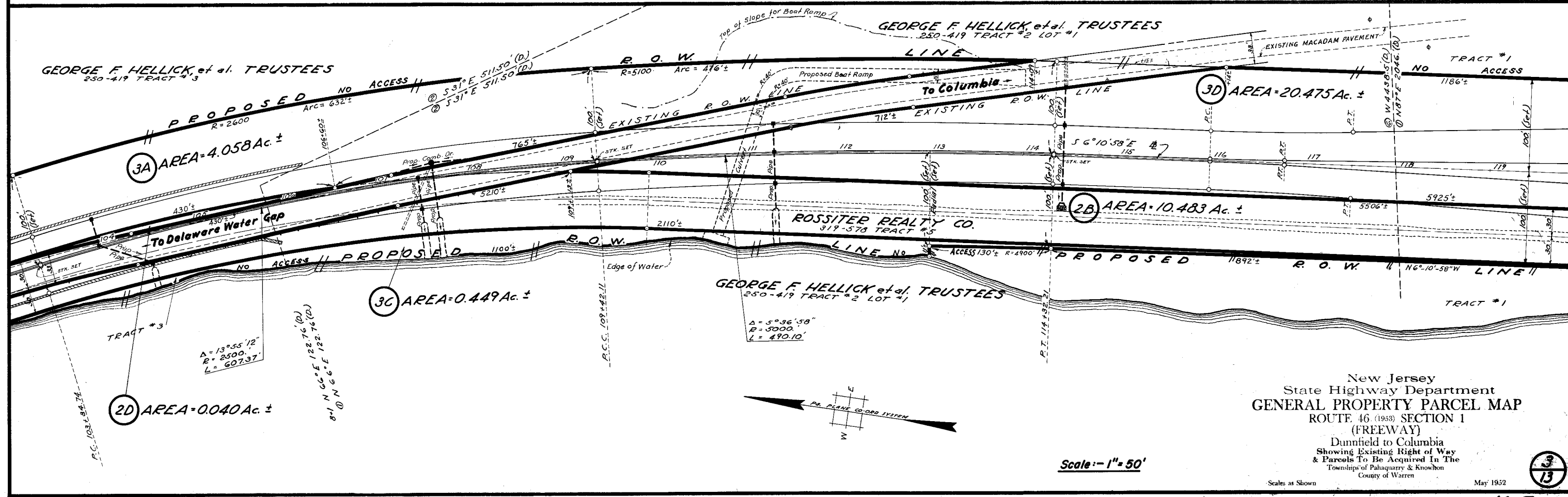
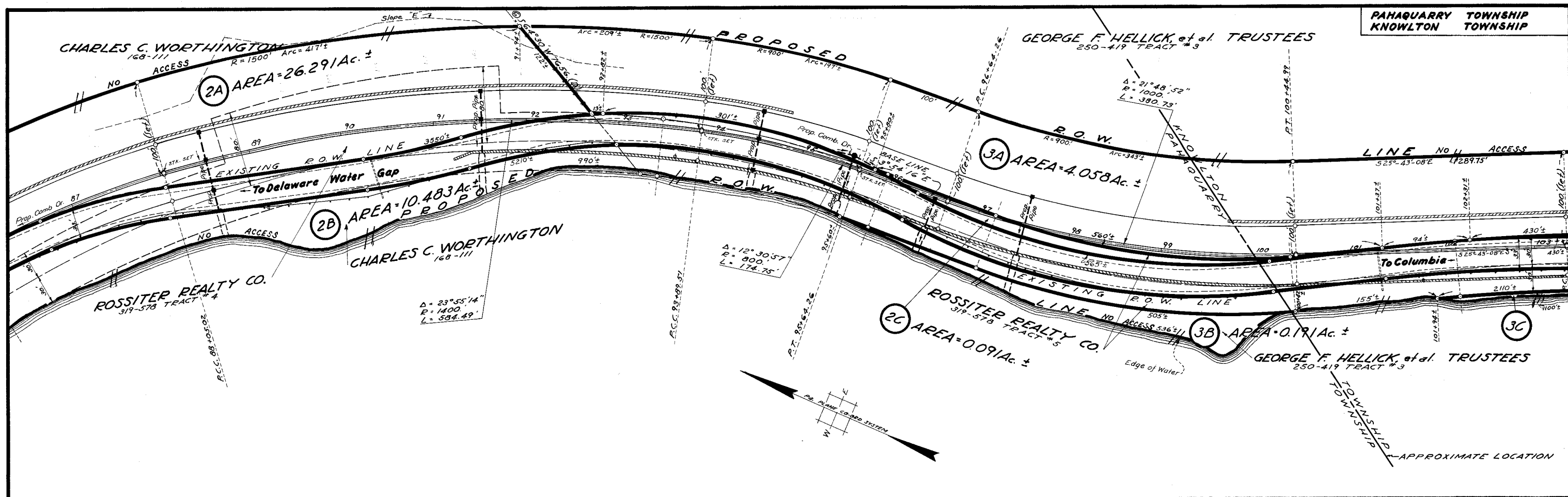

New Jersey
State Highway Department
GENERAL PROPERTY PARCEL MAP
ROUTE 46 (1953) SECTION 1
(FREEWAY)
Dunfield to Columbia
Showing Existing Right of Way
& Parcels To Be Acquired In The
Townships of Pahaquarry & Knowlton
County of Warren

Scale: - 1" = 50'

Scales as Shown

May 1992

