

pen table= \\Nidoprfwsvsysteam\NIDOT\Projects\NJDOTEng\Plot\TBLs\Roadway\basic.tbl
 scale= 30.000000:1.000000
 date= 17-DEC-2007 09:56
 ID= TPXBHAV

BDC07D-01- ORIGINAL SHEET

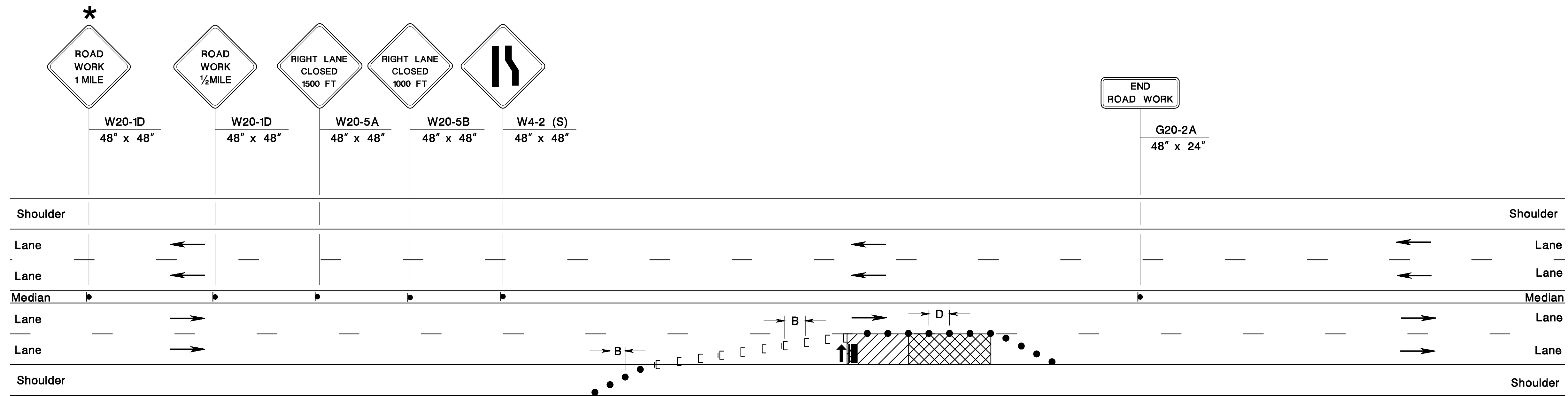

4 & 6 LANES, DIVIDED, RIGHT LANE & SHOULDER CLOSING

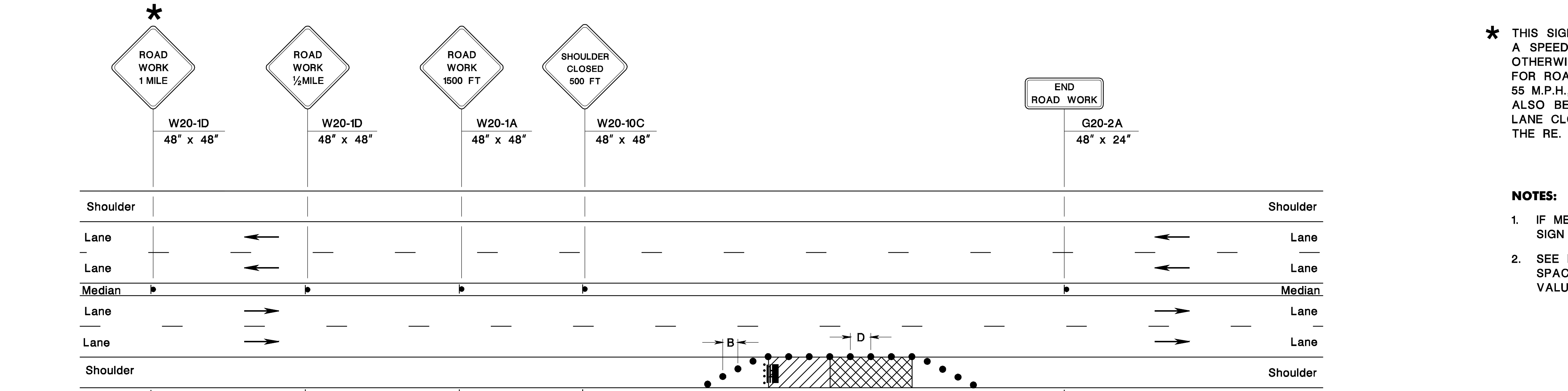

4 & 6 LANES, DIVIDED, SHOULDER CLOSING

* THIS SIGN SHALL BE INSTALLED FOR ROADS WITH A SPEED LIMIT OF 45 M.P.H. OR GREATER UNLESS OTHERWISE DIRECTED BY THE RE. FOR ROADS WITH A SPEED LIMIT GREATER THAN 55 M.P.H., A "ROAD WORK 2 MILES" SIGN SHALL ALSO BE INSTALLED 2 MILES IN ADVANCE OF LANE CLOSING UNLESS OTHERWISE DIRECTED BY THE RE.

- NOTES:**
1. IF MEDIAN IS NARROWER THAN WIDTH OF SIGN PLUS 2 FEET, OMIT MEDIAN SIGNING.
 2. SEE RECOMMENDED TAPER LENGTH AND SPACING TABLE ON SHEET TCD-2 FOR VALUES OF L, B AND D.

N.T.S.

TCD-14
 NEW JERSEY DEPARTMENT OF TRANSPORTATION
TRAFFIC CONTROL DETAILS
 113
 146