

pen table= \\N\dotprjws\vsystem\N\DOT\TWS\Projects\N\DOTEng\Plot\TBLs\Roadway\basic.tbl  
 scale= 30.0000000:1.0000000  
 date= 17-DEC-2007 09:56  
 ID= TPXBHAY

**(USE ONLY WHEN WORKERS NOT PRESENT)**

- NOTES:**
1. IF MEDIAN IS NARROWER THAN WIDTH OF SIGN PLUS 2 FEET, OMIT MEDIAN SIGNING.
  2. SEE RECOMMENDED TAPER LENGTH AND SPACING TABLE ON SHEET TCD-2 FOR VALUES OF L, B AND D.
  3. IF AN INTERCHANGE IS LOCATED EITHER WITHIN THE LIMITS OF THE CLOSURE OR WITHIN 1 MILE OF THE END OF THE CLOSURE, TEMPORARY GUIDE SIGN W(NJ) 100-1(L), "ALL EXITING TRAFFIC KEEP RIGHT (LEFT)" MUST BE PLACED ON BOTH SIDES OF THE ROADWAY AS FOLLOWS: 1200 FEET BEFORE SIGN W20-1D AND 500 FEET BEFORE SIGN W20-5A.

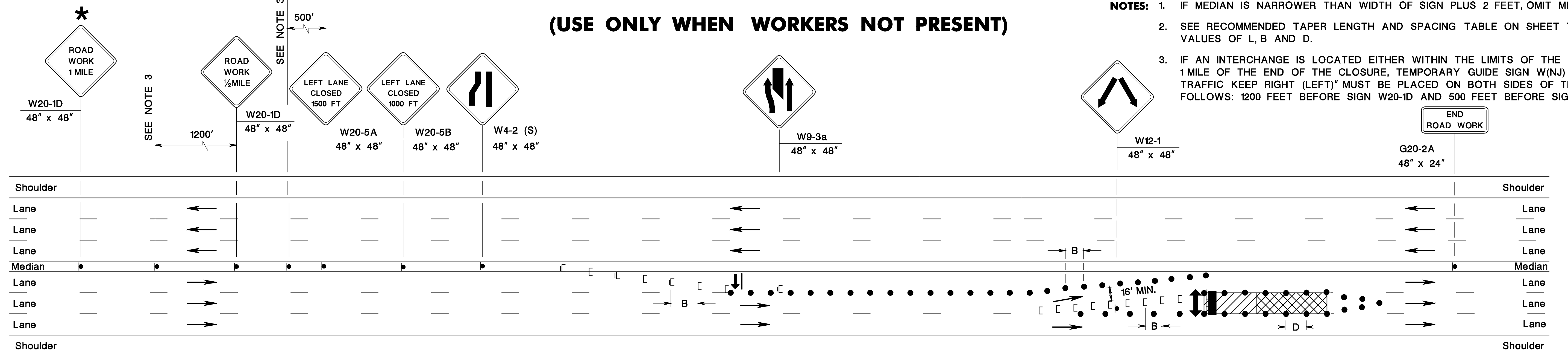

**6 LANES, DIVIDED, CENTER LANE CLOSURE INITIATED BY LEFT LANE CLOSURE MAINTAIN 2 THROUGH LANES**

\* THIS SIGN SHALL BE INSTALLED FOR ROADS WITH A SPEED LIMIT OF 45 M.P.H. OR GREATER UNLESS OTHERWISE DIRECTED BY THE RE. FOR ROADS WITH A SPEED LIMIT GREATER THAN 55 M.P.H., A "ROAD WORK 2 MILES" SIGN SHALL ALSO BE INSTALLED 2 MILES IN ADVANCE OF LANE CLOSING UNLESS OTHERWISE DIRECTED BY THE RE.

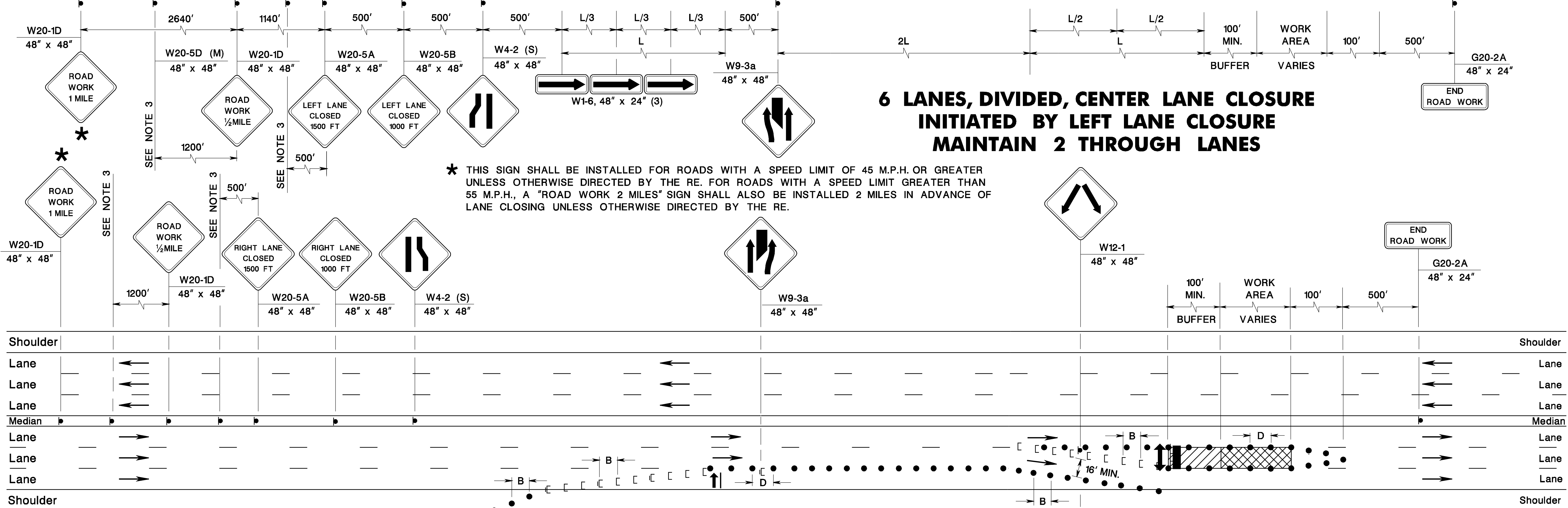

**6 LANES, DIVIDED, CENTER LANE CLOSURE INITIATED BY RIGHT LANE CLOSURE MAINTAIN 2 THROUGH LANES**

**(USE ONLY WHEN WORKERS NOT PRESENT)**

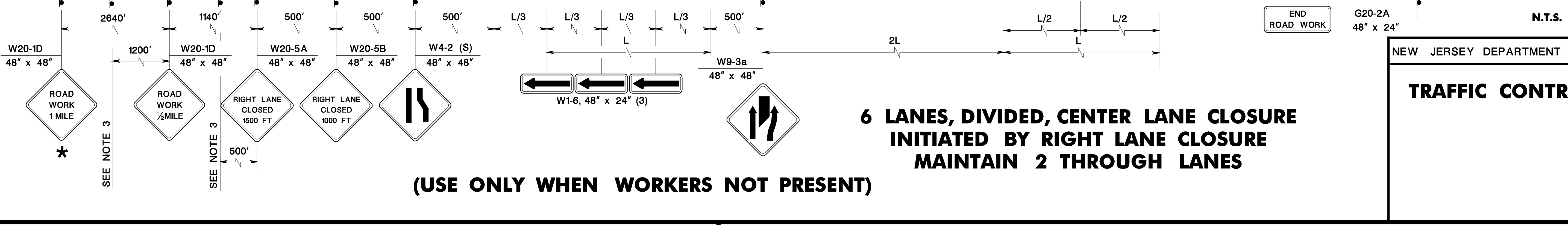

**NEW JERSEY DEPARTMENT OF TRANSPORTATION**

**TRAFFIC CONTROL DETAILS**

TCD-17

N.T.S.

G20-2A 48" x 24"

END ROAD WORK

116  
146

BDC07D-01- ORIGINAL SHEET

file=