

COUNTY OF \*

ATTACHMENT 7

BOROUGH OF \*

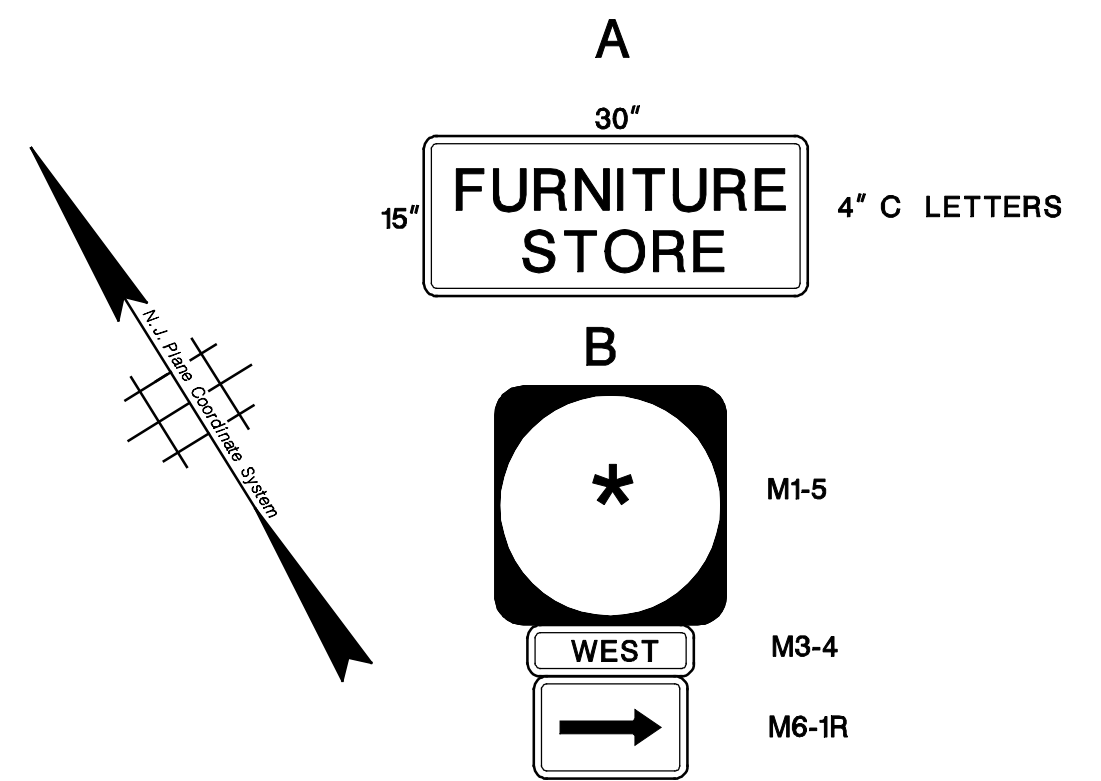
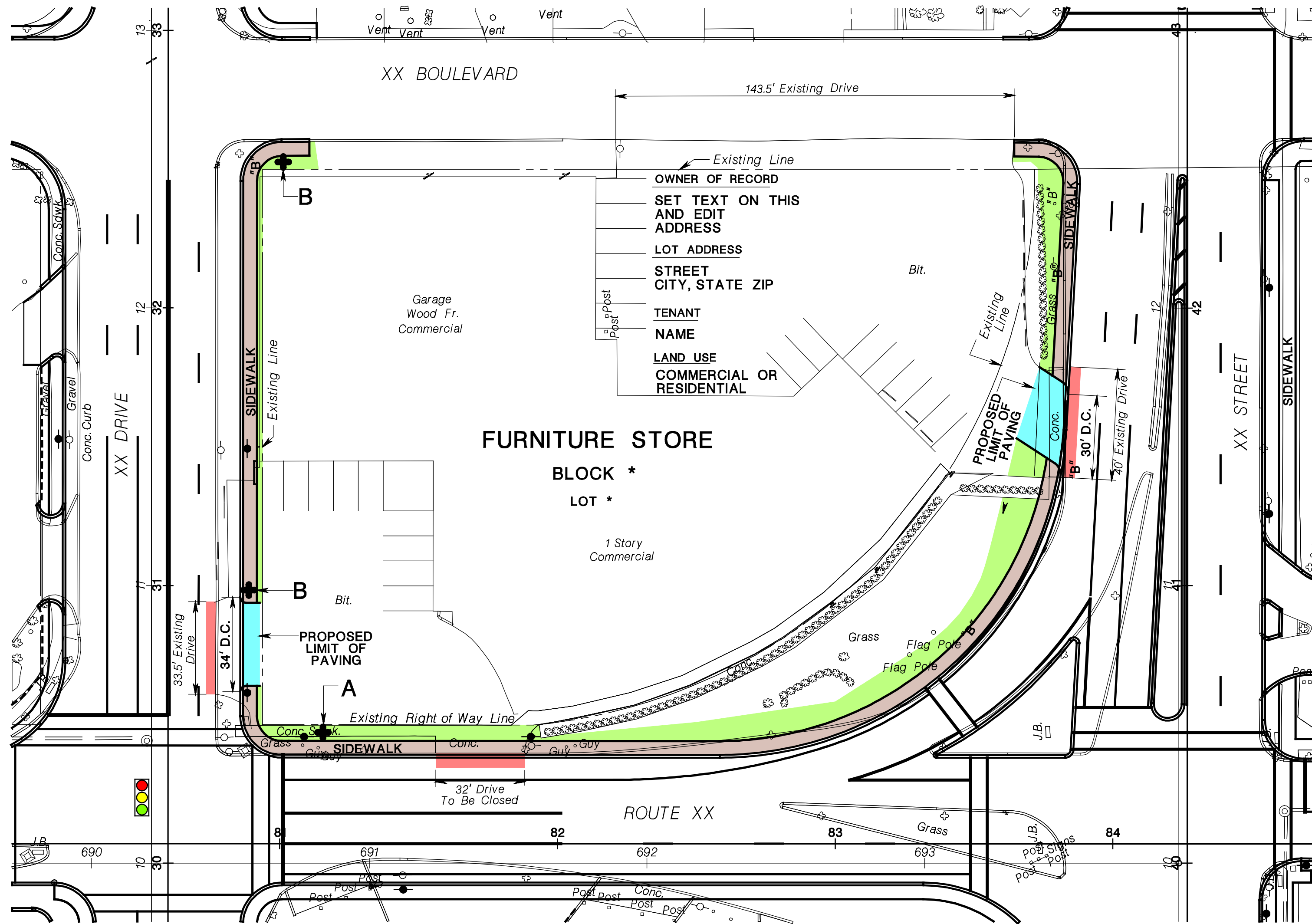

NON-CONFORMANCE AND WAIVER MATRIX					
EXISTING ACCESS POINTS:					
NO.	Existing Driveway Location	Existing access point does not conform to the following regulations	Corresponding Access Code		
1.	RT. XX 81+75	CORNER CLEARANCE	16:47-3.8(K)		
2.	XX DR. 30+75	N/A	N/A		
3.	XX ST. 41+60	N/A	N/A		
4.	XX BLVD.	N/A	N/A		
PROPOSED ACCESS POINTS:					
NO.	Proposed Driveway Location	Proposed access point does not conform to the following regulations	Corresponding Access Code	Waiver requested or recommended by Designer	Waiver granted by the Department
2.	XX DR. 30+75	N/A	N/A	N/A	*
3.	XX ST. 41+60	N/A	N/A	N/A	*
4.	XX BLVD.	N/A	N/A	N/A	*



NEW JERSEY DEPARTMENT OF TRANSPORTATION

**REVOCATION OF ACCESS PLAN**

BLOCK \* LOT \*  
\* TOWNSHIP, \* COUNTY

SCALE 1" = 30'  
MONTH, YEAR

1  
1

LEGEND :

- EXISTING DRIVEWAY
- PROPOSED DRIVEWAY
- TOPSOIL AND SEEDED AREA
- PROPOSED SIDEWALK
- PROPOSED TRAFFIC SIGNAL
- D.C. DEPRESSED CURB
- R.O.W. RIGHT OF WAY
- L.O.P. LIMIT OF PAVEMENT

PROPOSED RIGHT OF WAY LINES, WHICH DELINEATE POTENTIAL DOT ACQUISITIONS FROM THE PROPERTIES DEPICTED HEREON, ARE BASED ON PRELIMINARY PLANS AND ARE SUBJECT TO CHANGE. THE PROPOSED RIGHT OF WAY LINES ARE SHOWN FOR INFORMATIONAL PURPOSES ONLY, ARE NOT BINDING ON DOT, AND SHOULD NOT BE RELIED UPON IN ANY MANNER.

ID = TP2C35MX; file =; date = 17-FEB-2010 11:40; queue = @B:\V\DOT\DOTCAD\PLT\BIP\_CosetDS400; scale = 30.000000:1.000000; pen table = \\tidspajwv\vegsystem\vegsystem.tidspjwv\project\project