

pen table= \\jdot\prjvs\vsystem\jdot\vs\projects\jdot\vs\tbla\roadway\basic.tbl  
 scale=30.0000000:1.0000000  
 date=12-NOV-2015 13:47  
 ID=T2VILL  
 BDC15D-03-ADDED NOTE 9  
 BDC15D-01-REVISED AND ADDED NOTES, MISC.  
 BDC15D-02-REVISED NOTES 2-5 ADDED NO. 6  
 BDC15D-02-CENTERLINE RUMBLE STRIP  
 BDC15D-01-ORIGINAL SHEET

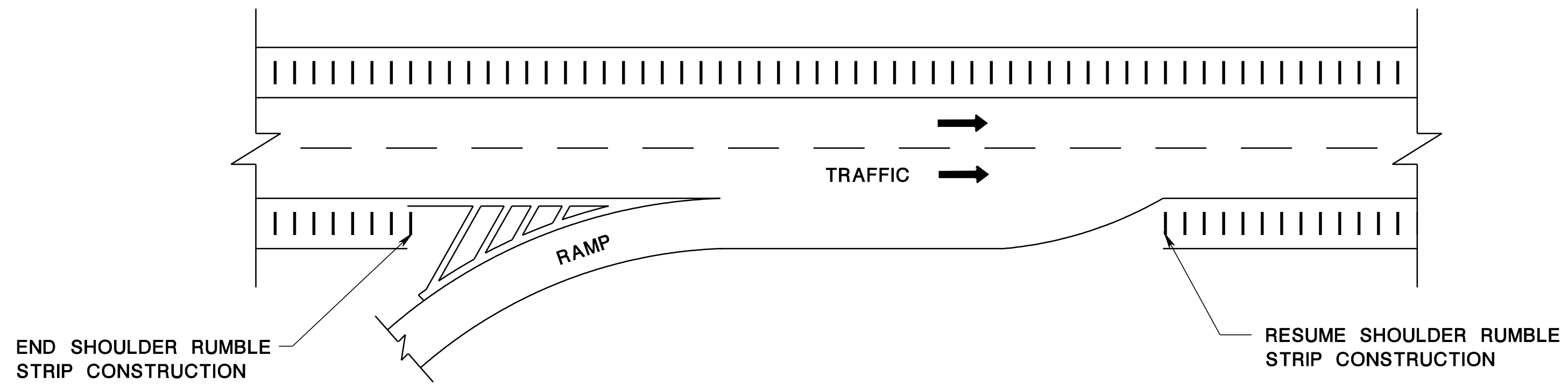

**SHOULDER RUMBLE STRIP AT ACCELERATION LANE**

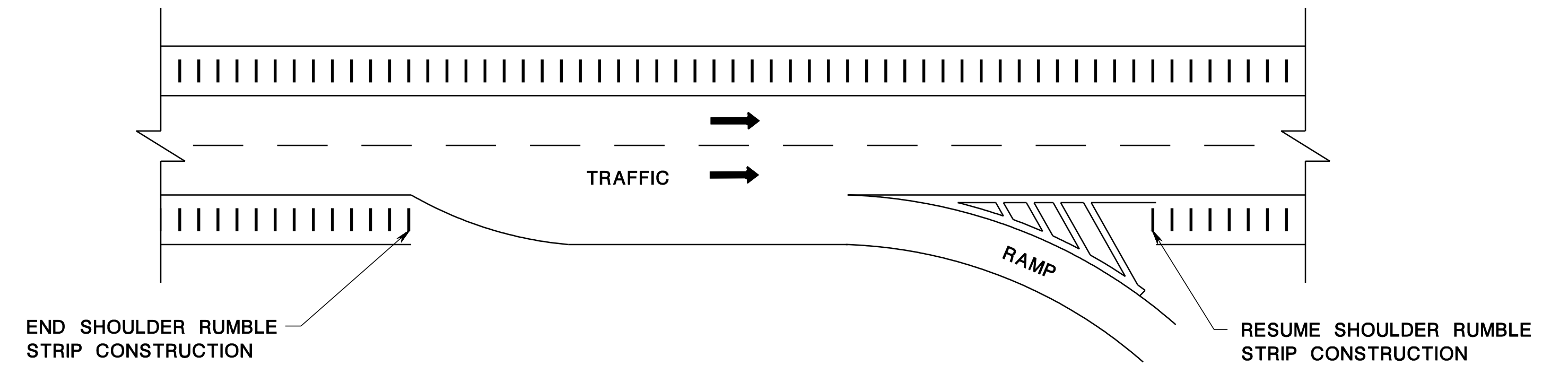

**SHOULDER RUMBLE STRIP AT DECELERATION LANE**

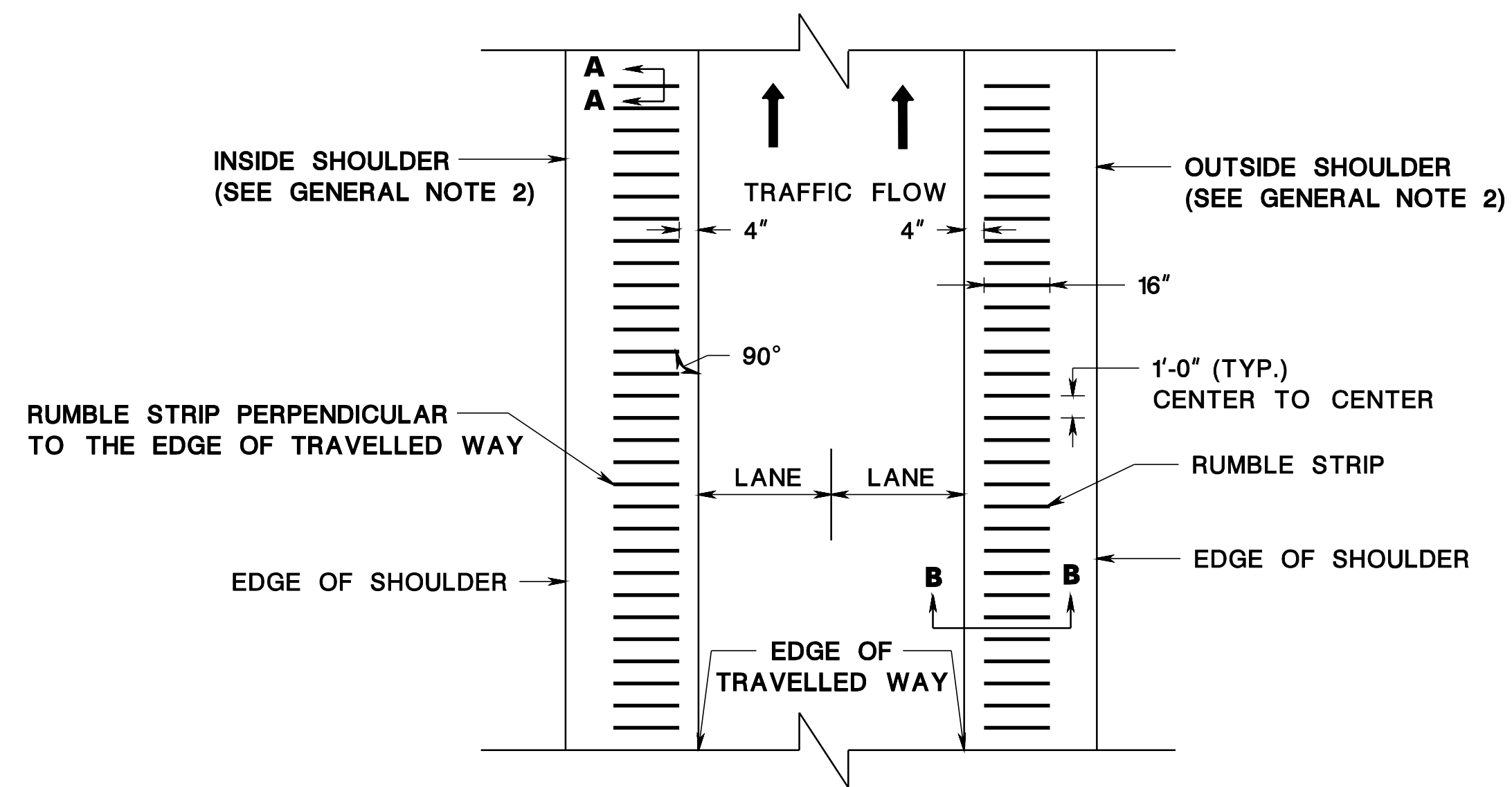
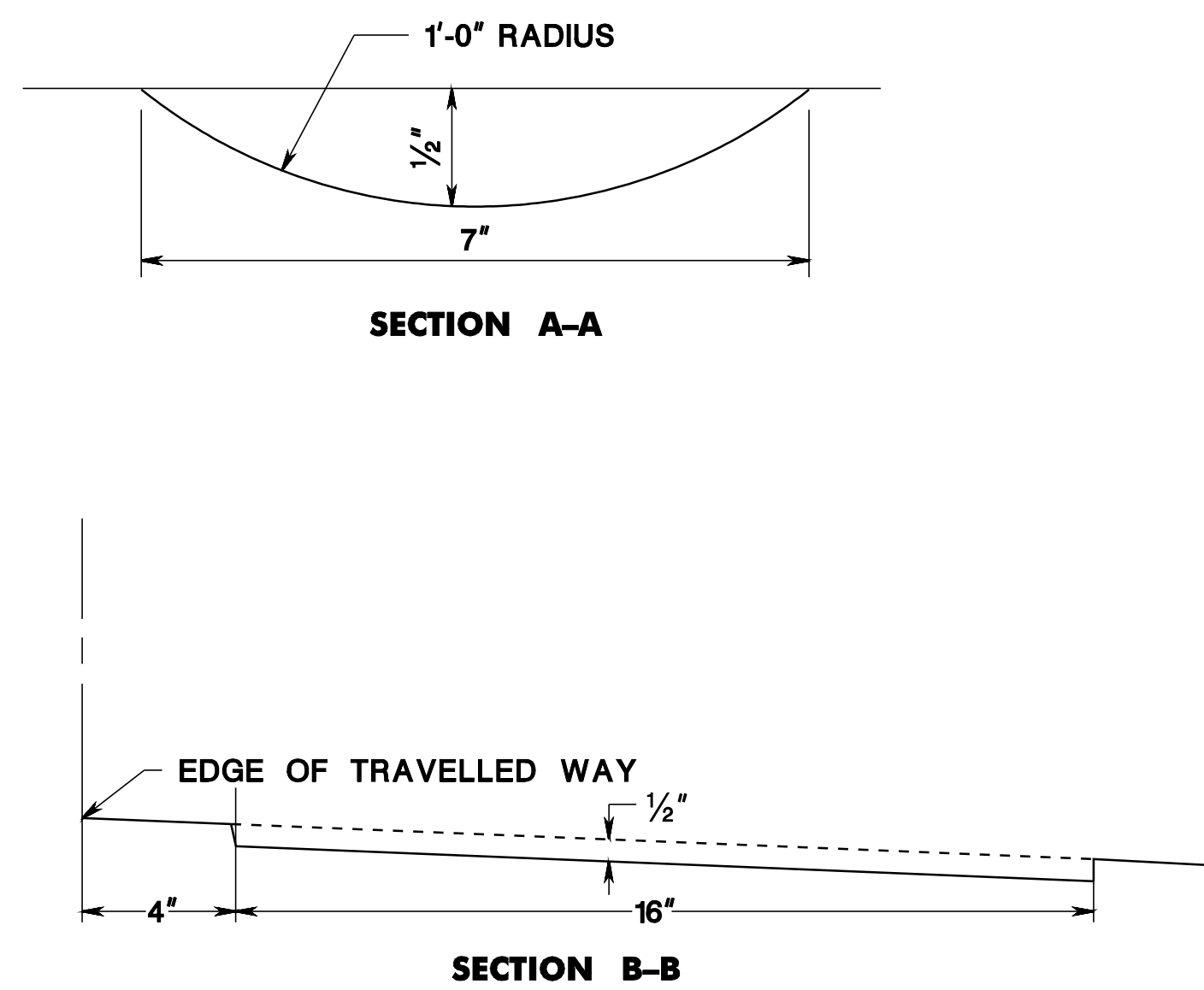

**SHOULDER RUMBLE STRIP PLACEMENT**

**GENERAL NOTES:**

1. THE MINIMUM LENGTH OF RUMBLE STRIPS MEASURED LONGITUDINALLY ALONG THE SHOULDER OR CENTERLINE IS 100 FEET.
2. SHOULDER RUMBLE STRIPS TO BE CONSTRUCTED ON 3 FEET OR WIDER INSIDE SHOULDERS AND 6 FEET OR WIDER OUTSIDE SHOULDERS.
3. THE MINIMUM ADJACENT LANE WIDTH FOR CENTERLINE RUMBLE STRIPS IS 10 FEET.
4. DO NOT CONSTRUCT RUMBLE STRIPS ON BRIDGE DECKS.
5. DO NOT CONSTRUCT SHOULDER RUMBLE STRIPS WITHIN 100 FEET BEFORE AND 100 FEET AFTER THE P.C. OF INTERSECTING ROADWAYS AND COMMERCIAL DRIVEWAYS.
6. CONSTRUCT CENTERLINE RUMBLE STRIPS TO THE END OF THE CENTERLINE STRIPE AT ALL STREET INTERSECTIONS. CENTERLINE RUMBLE STRIPS TO BE CONTINUOUS AND NOT BREAK AT DRIVEWAYS.
7. DO NOT CONSTRUCT CENTERLINE RUMBLE STRIPS ALONG LEFT TURN SLOTS AND CONTINUOUS TWO-WAY LEFT-TURN MEDIAN LANES.
8. APPURTENANCES INCLUDE, BUT ARE NOT LIMITED TO, RAISED PAVEMENT MARKERS, MANHOLES, INLETS, VALVE BOXES AND MONUMENT BOXES.
9. DO NOT CONSTRUCT RUMBLE STRIPS 200 FEET BEFORE AND AFTER THE APPROXIMATE MIDPOINT OF WEIGH-IN-MOTION (WIM) SYSTEMS IN THE ROADWAY.

**NOTE:**

HMA = HOT MIX ASPHALT

**RUMBLE STRIPS**

N.T.S.

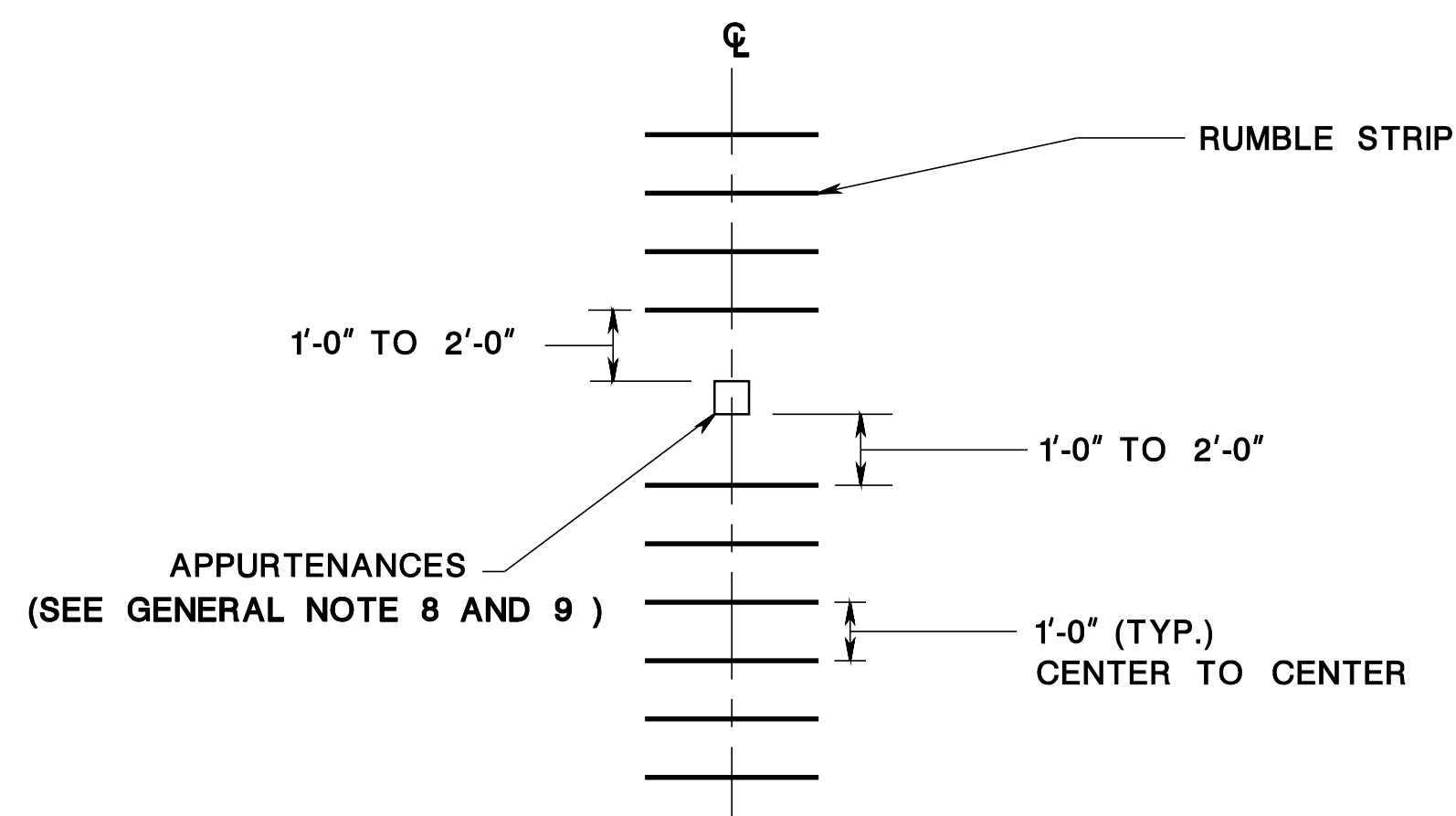
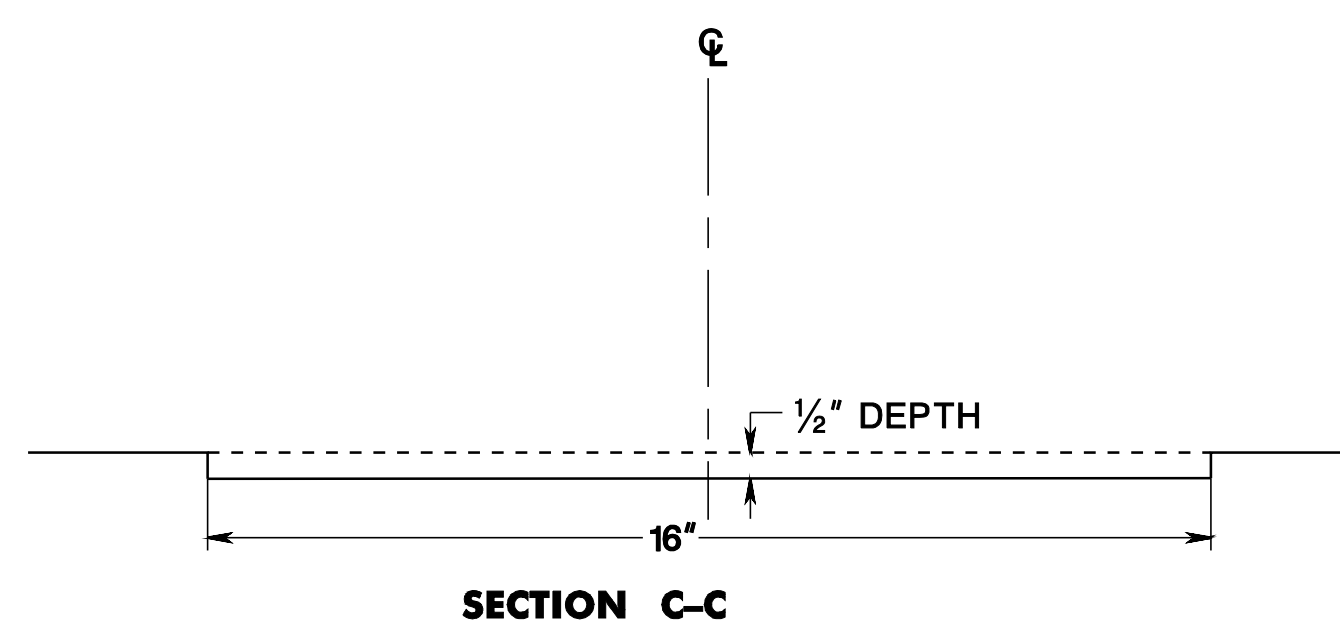

**COMBINED CENTERLINE RUMBLE STRIP AND APPURTENANCES**

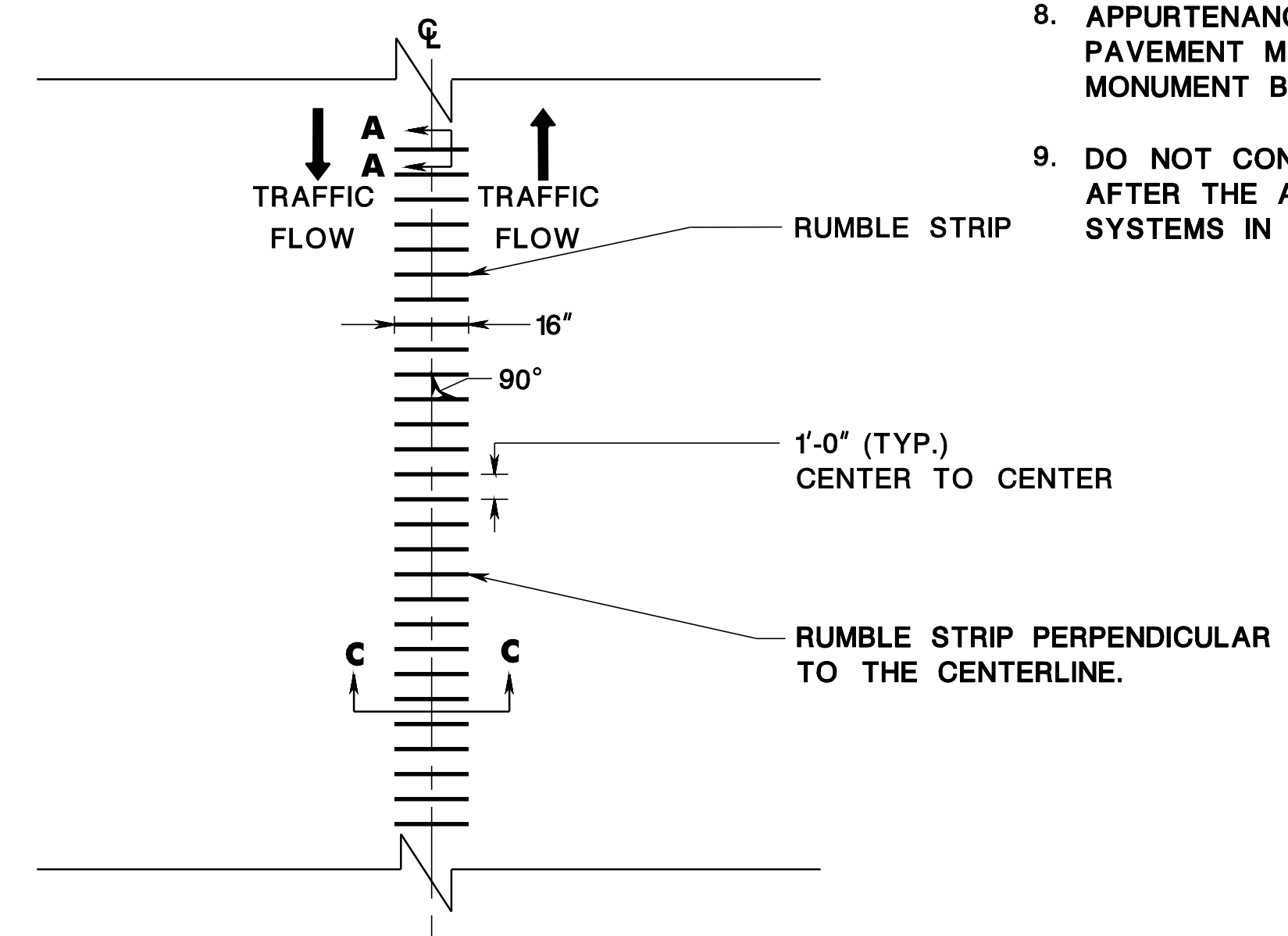

**CENTERLINE RUMBLE STRIP PLACEMENT**

NEW JERSEY DEPARTMENT OF TRANSPORTATION

**CONSTRUCTION DETAILS**

CD-610-5

CD-610-5.1