# Advertised Bid Proposal
# 2004-X-36192
# Amendment 02



## STATEWIDE AUTOMATED CHILD WELFARE INFO SYSTEM (SACWIS) **RFP ON WEB**

| | |
|---|---|
| **Advertised Bid Proposal Number:** | 2004-X-36192 |
| **Advertised Bid Proposal Issue Date:** | 08/12/2003 |
| **Bid Opening Date/Time:** | 09/16/2003<br>10:00AM |
| **Set-Aside Category:** | NONE |

AS DISCUSSED DURING THE MANDATORY PRE-BID CONFERENCE, PLEASE NOTE THE TWO (2) DIAGRAMS DESCRIBING THE DEPARTMENT OF HUMAN SERVICES' NETWORK, ONE FOR ITS CURRENT STATE AND ONE FOR ITS PLANNED STATE.

THE STATE OF NEW JERSEY SHARED IT ARCHITECTURE IS AVAILABLE ON THE WEB AT HTTP://WWW.NJ.GOV/IT/IT_ARCHITECTURE.PDF .

THE BID OPENING DATE HAS BEEN CHANGED TO SEPTEMBER 16, 2003. THE BID OPENING TIME REMAINS 2:00 PM.

njhome PURCHASE To Bidding Opportunities

# State of New Jersey
# Department of Human Services
# Current Network

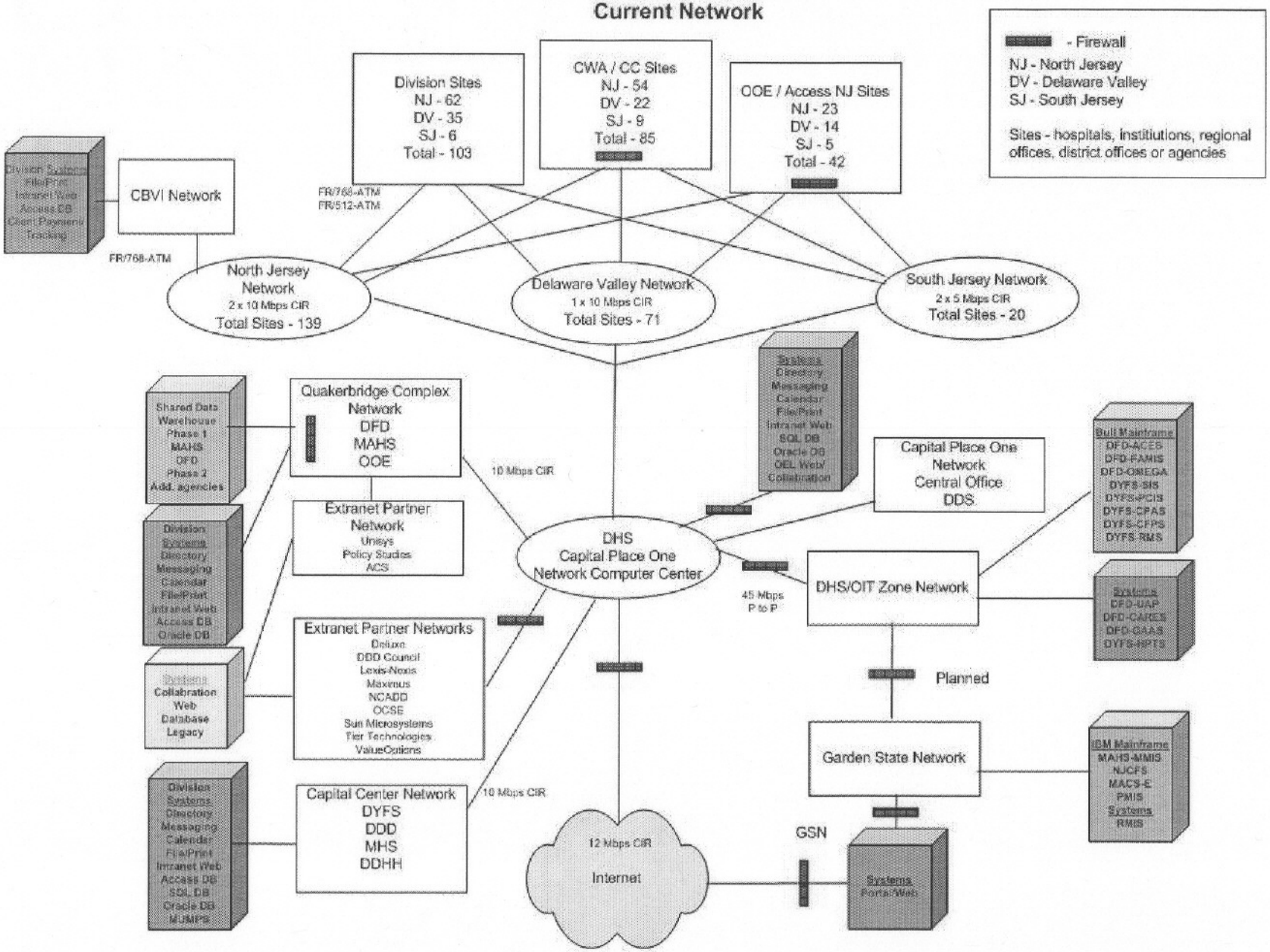
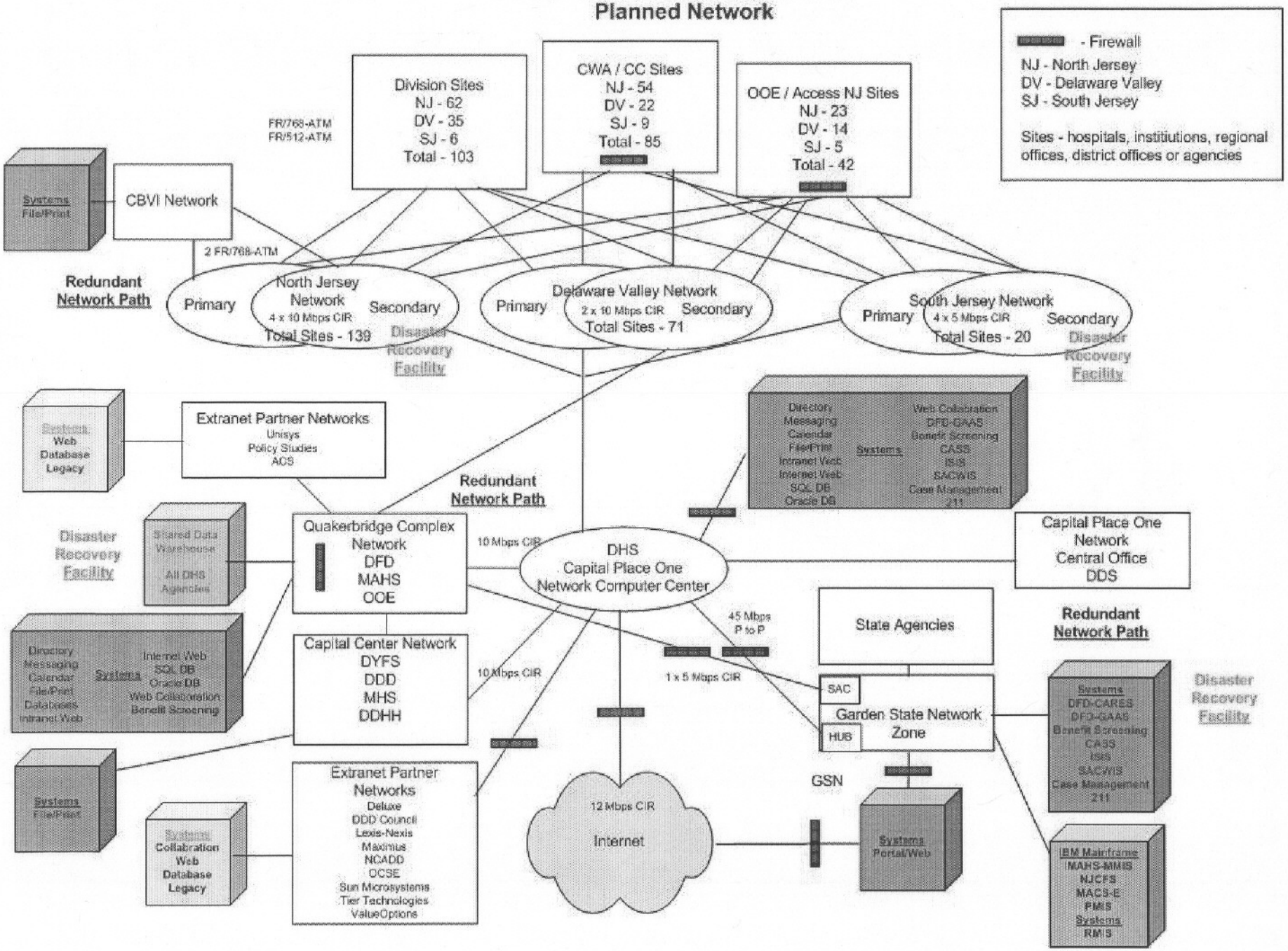
# State of New Jersey
# Department of Human Services
# Planned Network