

SALEM COUNTY PROFILE



Salem County lies in the southwest corner of our great state of New Jersey. It is bounded by the Delaware River and Bay to the west and the Maurice River to the east. Oldmans Creek creates nearly half of Salem County's northern border, while Stow Creek runs along a portion of its southern divide. Salem County's natural features include six rivers, more than 34,000 acres of unique meadow and marshland, tidal and freshwater wetlands, 40 lakes and ponds, bay beaches, dunes, expansive woodlands, a critical underground aquifer, numerous streams and important headwaters. Salem County covers 338 square miles - with nearly half of the land actively farmed. It also boasts a population of less than 65,000- the lowest population and the lowest density per square mile in New Jersey.

Salem County's rich legacy of historical places and events; its vast array of natural resources and open spaces; its stable farming community and strong economic job base all contribute to a quality of life for Salem County residents that is unparalleled in New Jersey. Salem County's Board of Chosen Freeholders is committed to the preservation of Salem County's rural character. The Board is dedicated to pursuing balanced growth and selects economic development that is compatible with Salem County's vision for the future. The strong work ethic of its people, the prime location of Salem County in the transportation corridor, and the accessibility to the metropolitan market all enhance our opportunities for carefully planned growth.

The Board of Chosen Freeholders remains responsive to the needs of Salem County's residents. Our nursing home, community college, county-wide emergency response services, state-of-the-art landfill, newly-constructed correctional facility, upgraded administrative offices, "one-stop-shop" agricultural center, and college-prep academies at the county vocational-technical school are examples that attest to the high caliber services provided by the County. Through trained and dedicated employees, Salem County provides knowledgeable, efficient services to Salem County residents within a reasonable allocation of budget dollars.

The Board of Chosen Freeholders welcomes the opportunity to demonstrate its flexibility and firm resolve to meet new challenges for Salem County - "The **Garden Spot** of the **Garden State**."

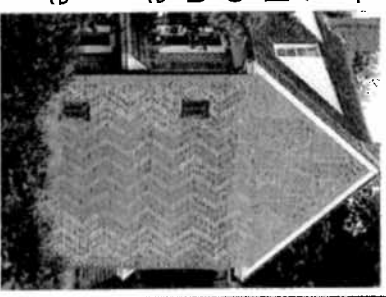

2009 ABSTRACT OF RATABLES ~ COUNTY OF SALEM

	1		2		3		4		5		6	
	TAXABLE VALUE		Total Taxable Value of Land and Improvements (Col. 1(a) + (b))	Total Taxable Value of Partial Exemptions and Abatements (Assessed Value)	Net Total Taxable Value of Land and Improvements (Col. 2 - 3)	Taxable Value of Machinery, Implements and Equipment of Telephone, Telegraph and Messenger System Companies (C. 138, L. 1966)	Net Valuation Taxable (Col. 4 + 5)					
	(a)	(b)										
TAXING DISTRICT												
1 ALLOWAY	\$ 56,977,200	\$ 144,482,300	\$ 201,459,500		\$ 201,459,500	\$ 562,108	\$ 202,021,608	1				
2 CARNNEY'S POINT	\$ 202,559,900	\$ 505,357,700	\$ 707,917,600		\$ 707,917,600	\$ 1,411,270	\$ 709,328,870	2				
3 ELMER	\$ 21,191,100	\$ 82,856,100	\$ 104,047,200		\$ 104,047,200	\$ 1,264,984	\$ 105,312,184	3				
4 ELSINBORO	\$ 45,360,300	\$ 76,054,100	\$ 121,414,400		\$ 121,414,400	\$ 293,398	\$ 121,707,798	4				
5 LOWER ALLOWAY CREEK	\$ 31,906,900	\$ 176,511,000	\$ 208,417,900		\$ 208,417,900	\$ 507,414	\$ 208,925,314	5				
6 MANNINGTON	\$ 43,473,500	\$ 173,516,700	\$ 216,990,200		\$ 216,990,200	\$ 941,055	\$ 217,931,255	6				
7 OLDMANS	\$ 58,642,400	\$ 160,417,500	\$ 219,059,900		\$ 219,059,900	\$ 637,641	\$ 219,697,541	7				
R, E 8 PENNS GROVE	\$ 44,338,400	\$ 133,294,200	\$ 177,632,600	\$ 24,000	\$ 177,608,600	\$ 1,742,997	\$ 179,351,597	8				
9 PENNSVILLE	\$ 189,078,200	\$ 561,512,800	\$ 750,591,000		\$ 750,591,000	\$ 1,552,472	\$ 752,143,472	9				
10 PILESGROVE	\$ 164,718,500	\$ 325,396,100	\$ 490,114,600		\$ 490,114,600	\$ 1,639,806	\$ 491,754,406	10				
11 PITTS GROVE	\$ 171,701,100	\$ 429,131,900	\$ 600,833,000		\$ 600,833,000	\$ 1,813,634	\$ 602,646,634	11				
12 QUINTON	\$ 54,678,400	\$ 130,686,700	\$ 185,365,100		\$ 185,365,100	\$ 900,483	\$ 186,265,583	12				
13 SALEM	\$ 64,438,600	\$ 171,869,939	\$ 236,308,539		\$ 236,308,539	\$ 2,319,740	\$ 238,628,279	13				
14 UPPER PITTS GROVE	\$ 152,902,400	\$ 192,582,000	\$ 345,484,400		\$ 345,484,400	\$ 1,809,844	\$ 347,294,244	14				
E 15 WOODSTOWN	\$ 109,307,660	\$ 188,912,100	\$ 298,219,760	\$ 600,000	\$ 297,619,760	\$ 1,757,285	\$ 299,377,045	15				
	\$ 1,411,274,560	\$ 3,452,581,139	\$ 4,863,855,699	\$ 624,000	\$ 4,863,231,699	\$ 19,154,131	\$ 4,882,385,830					

A = REASSESSMENT
R = REVALUATION
E = EXCLUDES SPECIAL EXEMPTION

2009 ABSTRACT OF RATABLES ~ COUNTY OF SALEM

7	8	9		10		11		
		(a)	(b)	(a)	(b)			
		EQUALIZATION		EQUALIZATION				
TAXING DISTRICT	General Tax Rate to Apply per \$100 Valuation	County Equalization Table Average Ratio of Assessed to True Value of Real Property (R.S. 54:3-17 to R.S. 54:3-19)	True Value of Expiring "UEZ" (Urban Enterprise Zone) Abatements	True Value of Class II Railroad Property (C. 139, L. 1966)	Amounts Deducted Under R.S. 54:3-17 to 19	Amounts Added Under R.S. 54:3-17 to 19	Net Valuation on Which County Taxes are Apportioned (Col. 6+9a+9b-10a+10b)	
1 ALLOWAY	3.353	66.50			\$ -	\$ 102,721,557	\$ 304,743,165	1
2 CARNEY'S POINT	2.300	104.55			\$ (5,141,877)	\$ -	\$ 704,186,993	2
3 ELMER	2.467	97.07			\$ -	\$ 3,861,805	\$ 109,173,989	3
4 ELSINBORO	2.126	102.58			\$ (2,688,604)	\$ -	\$ 119,019,194	4
5 LOWER ALLOWAY CREEK	1.336	86.70			\$ -	\$ 105,645,179	\$ 314,570,493	5
6 MANNINGTON	2.260	103.71			\$ (3,734,731)	\$ -	\$ 214,196,524	6
7 OLDMANS	2.204	110.48			\$ (19,098,696)	\$ -	\$ 200,598,845	7
8 PENNS GROVE	3.218	98.62			\$ -	\$ 4,410,852	\$ 183,762,449	8
9 PENNSVILLE	4.469	58.55			\$ -	\$ 601,240,066	\$ 1,353,383,538	9
10 PILESGROVE	2.108	101.27			\$ (4,068,124)	\$ -	\$ 487,686,282	10
11 PITTSBORO	2.796	83.42			\$ -	\$ 122,146,618	\$ 724,793,252	11
12 QUINTON	2.011	125.58			\$ (36,610,068)	\$ -	\$ 149,655,515	12
13 SALEM	3.506	94.82			\$ -	\$ 19,995,837	\$ 258,624,116	13
14 UPPER PITTSBORO	2.100	96.47			\$ -	\$ 15,110,144	\$ 362,404,388	14
15 WOODSTOWN	2.524	99.22			\$ -	\$ 3,186,873	\$ 302,563,918	15
					\$ (71,342,100)	\$ 978,318,931	\$ 5,789,362,661	

2009 ABSTRACT OF RATABLES ~ COUNTY OF SALEM

APPORTIONMENT OF TAXES

Section A

	I	II				III	IV	V			
	Total County Taxes Apportioned (Including Total Net Adjustments)	Adjustments Resulting From							Net County Taxes Apportioned (12AI + 12AII)	Municipal Budget State Aid (R.S. 52:27D- 118:40)	Net County Taxes Apportioned Less Municipal Budget State Aid (Col. AIII - IV)
		(a) County Equalization Table Appeals (R.S. 54:51A-4)		(b) Appeals and Corrected Errors (R.S. 54:4-49; R.S. 54:4-53)							
		DEDUCT OVERPAYMENT	ADD UNDERPAYMENT	DEDUCT OVERPAYMENT	ADD UNDERPAYMENT						
1	ALLOWAY	\$ 2,641,265.33		\$ 33.23	\$ -	\$ 2,641,232.10	\$ -	\$ 2,641,232.10	1		
2	CARNEY'S POINT	\$ 6,103,318.80		\$ 7,937.43	\$ -	\$ 6,095,381.37	\$ -	\$ 6,095,381.37	2		
3	ELMER	\$ 946,231.14		\$ -	\$ -	\$ 946,231.14	\$ -	\$ 946,231.14	3		
4	ELSINBORO	\$ 1,031,561.35		\$ 6,399.96	\$ -	\$ 1,025,161.39	\$ -	\$ 1,025,161.39	4		
5	LOWER ALLOWAY CREEK	\$ 2,726,440.60		\$ -	\$ -	\$ 2,726,440.60	\$ -	\$ 2,726,440.60	5		
6	MANNINGTON	\$ 1,856,480.86		\$ -	\$ -	\$ 1,856,480.86	\$ -	\$ 1,856,480.86	6		
7	OLDMANS	\$ 1,738,627.26		\$ -	\$ 191.52	\$ 1,738,818.78	\$ -	\$ 1,738,818.78	7		
8	PENNS GROVE	\$ 1,592,703.10		\$ 845.55	\$ -	\$ 1,591,857.55	\$ -	\$ 1,591,857.55	8		
9	PENNSVILLE	\$ 11,730,025.23		\$ 2,218.01	\$ -	\$ 11,727,807.22	\$ -	\$ 11,727,807.22	9		
10	PILES GROVE	\$ 4,226,867.13		\$ 6,957.52	\$ -	\$ 4,219,909.61	\$ -	\$ 4,219,909.61	10		
11	PITTS GROVE	\$ 6,281,917.06		\$ 878.50	\$ -	\$ 6,281,038.56	\$ -	\$ 6,281,038.56	11		
12	QUINTON	\$ 1,297,092.00		\$ 1,843.31	\$ -	\$ 1,295,248.69	\$ -	\$ 1,295,248.69	12		
13	SALEM	\$ 2,241,543.01		\$ 6,634.41	\$ -	\$ 2,234,908.60	\$ -	\$ 2,234,908.60	13		
14	UPPER PITTS GROVE	\$ 3,141,025.80		\$ 531.90	\$ -	\$ 3,140,493.90	\$ -	\$ 3,140,493.90	14		
15	WOODSTOWN	\$ 2,622,377.46		\$ -	\$ 1,176.87	\$ 2,623,554.33	\$ -	\$ 2,623,554.33	15		
		\$ 50,177,476.13	\$ -	\$ -	\$ 34,279.82	\$ 1,368.39	\$ 50,144,564.70	\$ 50,144,564.70			
								\$ 32,911.43			

2009 ABSTRACT OF RATABLES ~ COUNTY OF SALEM

12

APPORTIONMENT OF TAXES

	Section B		Section C				Section D			
	County	Local Health (b)	County Open Space Tax (c)	I District School Purposes			II Local Municipal Purposes		Total Tax Levy On Which Tax Rate Is Computed (12A+ B(a)+B(b)+B(c)+ C(a)+C(b)+C(c)+CII)	
				As Required By District School Budget (a)	Regional Consolidation And Joint School Budgets (b)	As Required By Local Municipal Budget (c)	Local Municipal Budget (a)	Municipal Open Space (b)		
1	ALLOWAY	\$ -	\$ 60,978.45	\$ 3,597,120.00	\$ -	\$ -	\$ 433,000.00	\$ 40,404.00	\$ 6,772,734.55	1
2	CARNEY'S POINT	\$ -	\$ 140,820.72	\$ -	\$ 7,544,298.91	\$ -	\$ 2,460,717.50	\$ 70,933.00	\$ 16,312,151.50	2
3	ELMER	\$ -	\$ 21,845.73	\$ 1,137,441.00	\$ -	\$ -	\$ 492,325.00	\$ -	\$ 2,597,842.87	3
4	EL SINBORO	\$ -	\$ 23,683.77	\$ 1,272,663.00	\$ -	\$ -	\$ 265,322.93	\$ -	\$ 2,586,831.09	4
5	LOWER ALLOWAY CREEK	\$ -	\$ 62,945.59	\$ -	\$ -	\$ -	\$ -	\$ -	\$ 2,789,386.19	5
6	MANNINGTON	\$ -	\$ 42,860.75	\$ 2,427,838.00	\$ -	\$ -	\$ 550,865.00	\$ 45,718.00	\$ 4,923,762.61	6
7	OLDMANS	\$ -	\$ 40,143.84	\$ 2,753,681.00	\$ -	\$ -	\$ 307,661.68	\$ -	\$ 4,840,305.30	7
8	PENNS GROVE	\$ -	\$ 36,762.56	\$ -	\$ 2,072,247.58	\$ -	\$ 2,069,243.32	\$ -	\$ 5,770,111.01	8
9	PENNSVILLE	\$ -	\$ 270,808.10	\$ 17,332,028.00	\$ -	\$ -	\$ 4,282,360.40	\$ -	\$ 33,613,003.72	9
10	PILESGROVE	\$ -	\$ 97,430.25	\$ -	\$ 5,444,524.60	\$ -	\$ 455,602.87	\$ 147,526.32	\$ 10,364,993.65	10
11	PITTS GROVE	\$ -	\$ 145,013.27	\$ 8,937,210.00	\$ -	\$ -	\$ 1,303,500.00	\$ 180,794.00	\$ 16,847,555.83	11
12	QUINTON	\$ -	\$ 29,905.46	\$ 2,108,890.50	\$ -	\$ -	\$ 310,573.52	\$ -	\$ 3,744,618.17	12
13	SALEM	\$ -	\$ 51,598.63	\$ 2,475,293.00	\$ -	\$ -	\$ 3,602,722.67	\$ -	\$ 8,364,522.90	13
14	UPPER PITTS GROVE	\$ -	\$ 72,507.48	\$ 3,779,300.00	\$ -	\$ -	\$ 263,945.00	\$ 34,730.00	\$ 7,290,976.38	14
15	WOODSTOWN	\$ -	\$ 60,567.93	\$ -	\$ 3,430,286.40	\$ -	\$ 1,396,000.00	\$ 44,980.00	\$ 7,555,388.66	15
		\$ -	\$ 1,157,872.53	\$ 45,821,464.50	\$ 18,491,357.49	\$ -	\$ 18,193,839.89	\$ 565,085.32	\$ 134,374,184.43	

2009 ABSTRACT OF RATABLES ~ COUNTY OF SALEM

REAL PROPERTY EXEMPT FROM TAXATION

	(a) Public School Property	(b) Other School Property	(c) Public Property	(d) Church and Charitable Property	(e) Cemeteries and Gravyards	(f) Other Exemptions Not Included In Foregoing Classifications	(g) Total Amount of Real Property Exempt From Taxation (a+b+c+d+e+f)
1 ALLOWAY	\$ 4,422,100	\$ 4,456,000	\$ 10,085,200	\$ 4,070,400	\$ 23,900	\$ 903,500	\$ 23,961,100
2 CARNEY'S POINT	\$ 44,033,100	\$ 5,428,100	\$ 36,926,100	\$ 15,150,900	\$ 26,200	\$ 36,127,200	\$ 137,691,600
3 ELMER	\$ 1,905,100	\$ -	\$ 3,783,700	\$ 4,501,900	\$ -	\$ 24,843,600	\$ 35,034,300
4 ELSINBORO	\$ 1,130,000	\$ -	\$ 1,468,400	\$ 266,600	\$ 32,400	\$ 1,603,000	\$ 4,500,400
5 LOWER ALLOWAY CREEK	\$ 4,308,500	\$ -	\$ 12,218,200	\$ 1,677,625	\$ 74,300	\$ 209,300	\$ 18,487,925
6 MANNINGTON	\$ 13,580,900	\$ 1,120,000	\$ 38,444,000	\$ 2,015,700	\$ 63,100	\$ 889,000	\$ 56,112,700
7 OLDMANS	\$ 8,113,900	\$ -	\$ 30,475,800	\$ 5,495,400	\$ 201,200	\$ 19,641,400	\$ 63,927,700
8 PENNS GROVE	\$ 16,200,400	\$ -	\$ 6,701,500	\$ 14,964,000	\$ 224,200	\$ 24,867,400	\$ 62,957,500
9 PENNSVILLE	\$ 17,342,900	\$ -	\$ 24,808,200	\$ 15,235,000	\$ 458,200	\$ 19,080,700	\$ 76,925,000
10 PILESGROVE	\$ 464,100	\$ 315,700	\$ 10,366,400	\$ 5,784,600	\$ 657,600	\$ 2,965,700	\$ 20,554,100
11 PITTSBORO	\$ 21,629,100	\$ -	\$ 20,374,600	\$ 7,556,800	\$ 453,100	\$ 13,032,000	\$ 63,045,600
12 QUINTON	\$ 5,217,400	\$ -	\$ 3,434,600	\$ 8,377,500	\$ 38,900	\$ 4,222,500	\$ 21,290,900
13 SALEM	\$ 11,962,700	\$ -	\$ 31,617,500	\$ 15,498,896	\$ 824,400	\$ 31,624,845	\$ 91,528,341
14 UPPER PITTSBORO	\$ 11,234,000	\$ -	\$ 2,415,500	\$ 7,938,000	\$ 621,400	\$ 7,254,000	\$ 29,462,900
15 WOODSTOWN	\$ 17,511,300	\$ -	\$ 6,073,600	\$ 10,476,500	\$ 10,000	\$ 30,853,000	\$ 64,924,400
	\$ 179,055,500	\$ 11,319,800	\$ 239,193,300	\$ 119,009,821	\$ 3,708,900	\$ 218,117,145	\$ 770,404,466

2009 ABSTRACT OF RATABLES - COUNTY OF SALEM

14														15		
AMOUNT OF MISCELLANEOUS REVENUES FOR THE SUPPORT OF THE LOCAL MUNICIPAL BUDGET										DEDUCTIONS ALLOWED (C. 73, L. 1976)				TAXING DISTRICT		
(a) Surplus Revenues Apportioned			(b) Receipts From Revenues Anticipated			(c) Receipts From Delinquent Tax and Liens			(d) Total of Miscellaneous Revenues (a+b+c)			(a) Full Estimated Amount of Senior Citizen, Totally Disabled and Surviving Spouse Deductions Allowed (C. 129, L. 1976)		(b) Veterans Deductions		
1	ALLOWAY	\$ 558,855.87	\$ 794,900.46	\$ 200,000.00	\$ 1,553,756.33	\$ 10,750	\$ 40,500	ALLOWAY	1							
2	CARNEY'S POINT	\$ 2,558,750.00	\$ 4,191,358.08	\$ 373,000.00	\$ 7,123,108.08	\$ 32,250	\$ 95,500	CARNEY'S POINT TWP	2							
3	ELMER	\$ 170,000.00	\$ 760,523.00	\$ 48,059.00	\$ 978,582.00	\$ 7,750	\$ 13,250	ELMER	3							
4	EL SINBORO	\$ 262,525.00	\$ 166,239.00	\$ 30,000.00	\$ 458,764.00	\$ 5,500	\$ 21,750	EL SINBORO	4							
5	LOWER ALLOWAY CREEK	\$ 2,335,000.00	\$ 8,119,807.42	\$ 25,000.00	\$ 10,479,807.42	\$ 6,000	\$ 20,500	LOWER ALLOWAYS CREEK	5							
6	MANNINGTON	\$ 180,000.00	\$ 582,268.00	\$ 97,000.00	\$ 859,268.00	\$ 8,000	\$ 22,000	MANNINGTON	6							
7	OLDMANS	\$ 284,725.00	\$ 526,048.80	\$ 160,000.00	\$ 970,773.80	\$ 6,750	\$ 27,500	OLDMANS TWP	7							
8	PENNS GROVE	\$ 292,000.00	\$ 3,066,164.39	\$ 400,000.00	\$ 3,758,164.39	\$ 20,500	\$ 27,750	PENNS GROVE	8							
9	PENNSVILLE	\$ 1,660,100.00	\$ 8,167,818.76	\$ 690,000.00	\$ 10,517,918.76	\$ 43,500	\$ 203,750	PENNSVILLE	9							
10	PILES GROVE	\$ 979,593.00	\$ 941,699.13	\$ 285,000.00	\$ 2,206,292.13	\$ 9,000	\$ 43,750	PILES GROVE	10							
11	PITTS GROVE	\$ 804,880.86	\$ 1,402,174.12	\$ 316,000.00	\$ 2,523,054.98	\$ 45,750	\$ 91,500	PITTS GROVE	11							
12	QUINTON	\$ 445,000.00	\$ 534,676.48	\$ 148,000.00	\$ 1,127,676.48	\$ 17,250	\$ 34,750	QUINTON	12							
13	SALEM	\$ 700,000.00	\$ 2,901,937.37	\$ 550,000.00	\$ 4,151,937.37	\$ 18,250	\$ 40,000	SALEM	13							
14	UPPER PITTS GROVE	\$ 367,654.42	\$ 1,162,537.16	\$ 300,000.00	\$ 1,830,191.58	\$ 14,500	\$ 35,750	UPPER PITTS GROVE	14							
15	WOODSTOWN	\$ 391,521.67	\$ 1,277,587.20	\$ 178,000.00	\$ 1,847,108.87	\$ 10,250	\$ 35,500	WOODSTOWN	15							
		\$ 11,990,605.82	\$ 34,595,739.37	\$ 3,800,059.00	\$ 50,386,404.19	\$ 256,000	\$ 753,750									

ADDENDUM #1 TO ABSTRACT OF RATABLES FOR SALEM COUNTY

TOTAL TAXABLE VALUE OF PARTIAL EXEMPTIONS AND ABATEMENTS (COL. 3)

9	10	11	12	13	14	15	16		
DWELLING ABATEMENT Chapter 441 P.L. 1991 R.S.40A:21-5	DWELLING EXEMPTION Chapter 441 P.L. 1991 R.S.40A:21-5	NEW DWELL /CONVERSION ABATEMENT Chapter 441 P.L. 1991 R.S.40A:21-5	NEW DWELL /CONVERSION EXEMPTION Chapter 441 P.L. 1991 R.S.40A:21-5	MULTI DWELL /CONVERSION ABATEMENT Chapter 441 P.L. 1991 R.S.40A:21-6	MULTI DWELL /CONVERSION EXEMPTION Chapter 441 P.L. 1991 R.S.40A:21-6	COMMERCIAL / INDUSTRIAL EXEMPTION Chapter 441 P.L. 1991 R.S.40A:21-7	TOTAL ASSESSED VALUE AS REFLECTED IN COLUMN 3 OF THE ABSTRACT OF RATABLES	Taxing District	
-	-	-	-	-	-	-	\$ -	ALLOWAY	1
-	-	-	-	-	-	-	\$ -	CARNEYS POINT TWP	2
-	-	-	-	-	-	-	\$ -	ELMER	3
-	-	-	-	-	-	-	\$ -	ELINBORO	4
-	-	-	-	-	-	-	\$ -	LOWER ALLOWAYS CA	5
-	-	-	-	-	-	-	\$ -	MANNINGTON	6
-	-	-	-	-	-	-	\$ -	OLDMANS TWP	7
-	-	24,000	-	-	-	-	\$ 24,000	PENNS GROVE	8
-	-	-	-	-	-	-	\$ -	PENNSVILLE	9
-	-	-	-	-	-	-	\$ -	PIESGROVE	10
-	-	-	-	-	-	-	\$ -	PITSGROVE	11
-	-	-	-	-	-	-	\$ -	QUINTON	12
-	-	-	-	-	-	-	\$ -	SALEM	13
-	-	-	-	-	-	-	\$ -	UPPER PITSGROVE	14
-	-	-	-	-	-	600,000	\$ 600,000	WOODSTOWN	15
\$ -	\$ 24,000	\$ -	\$ -	\$ -	\$ -	\$ 600,000	\$ 624,000		

ADDENDUM #2 TO ABSTRACT OF RATABLES FOR SALEM COUNTY

Taxing District	1	2	3	4	5					
	C.12 PL.1977 IN LIEU OF TAX	NJ HOUSING FINANCE AGENCY	URBAN RENEWAL	OTHER	TOTAL					
1 ALLOWAY	-									
2 CARNEYS POINT TWP	-									
3 ELMER	-									
4 ELSINBORO	-									
5 LOWER ALLOWAYS CR	-									
6 MANNINGTON	-									
7 OLDMANS TWP	-									
8 PENNS GROVE	-									
9 PENNSVILLE	-									
10 PILESGROVE	-									
11 PITTSBORO	-									
12 QUINTON	-									
13 SALEM	-									
14 UPPER PITTSBORO	-									
15 WOODSTOWN	-									
	\$	\$	\$	\$	\$					

ADDENDUM #3 TO ABSTRACT OF RATABLES FOR SALEM COUNTY

	State Aid Adjustment for BPP			REAP Distribution Summary		
	1 COUNTY (12AV)	2 SCHOOL (12AV)	3 MUNICIPAL (12AV)	4 ELIGIBLE PROPERTY ASSESSMENTS	5 R.E.A.P. AID	6 TAX RATE CREDIT
Taxing District						
1	ALLOWAY	-	-	-	-	-
2	CARNEYS POINT TWP	-	-	-	-	-
3	ELMER	-	10,352	-	-	-
4	ELSINBORO	-	-	-	-	-
5	LOWER ALLOWAYS C	-	-	-	-	-
6	MANNINGTON	-	-	87,841,000	38,779	0.044
7	OLDMANS TWP	-	-	-	-	-
8	PENNS GROVE	-	21,423	-	-	-
9	PENNSVILLE	-	-	-	-	-
10	PLESGROVE	-	-	-	-	-
11	PITTSBORO	-	-	-	-	-
12	QUINTON	-	-	-	-	-
13	SALEM	-	19,518	-	-	-
14	UPPER PITTSBORO	-	-	-	-	-
15	WOODSTOWN	-	-	-	-	-
		\$ -	\$ 51,293	\$ -	\$ 87,841,000	\$ 38,779

2009 ABSTRACT OF RATABLE FOR SALEM COUNTY

OVERALL COUNTY TAX RATES

THE DEBITS AND CREDITS FOUND BELOW ARE STATUTORY ADJUSTMENTS MADE TO THE APPROVED BUDGETS DUE TO OVERPAYMENTS AND UNDERPAYMENTS OF PRIOR YEAR TAXES AS RESULT OF BOTH COUNTY AND STATE TAX APPEAL JUDGMENTS.		
COUNTY BUDGET \$ 50,144,564.70 CREDIT \$ (1,368.39) DEBIT \$ 34,279.82 TAXES APPORTIONED \$ 50,177,476.13	SUM OF NET VALUATIONS ON WHICH COUNTY TAXES ARE APPORTIONED (COLUMN 11, ABSTRACT OF RATABLES) FOR PARTICIPATING MUNICIPALITES COLUMN A \$ 5,789,362,661	TOTAL TAXES APPORTIONED COLUMN B \$ 50,177,476.13
		OVERALL COUNTY TAX RATES COLUMN C (COL. B / COL. A) 0.86671848
County Percentage Level of Taxable Value of Real Property is 100%		

SPECIAL TAXING DISTRICTS

FIRE DISTRICTS FOR PITTSBORO TWP.		
District #1	RATABLES	RATE
District #1	159,280,990	0.103
District #2	260,920,954	0.076
District #3	182,444,690	0.130

2009 ABSTRACT CERTIFICATION

Total Amount of Miscellaneous Revenues including Surplus Revenues Appropriated)
for the Support of the County Budget

\$29,412,209.30

Rate per \$100 to be applied to Column 11 for apportionment of County Taxes

\$0.86671848 ✓

Net County Taxes Apportioned (Column 12 A III)

\$50,144,564.70

* Adjustments (Net Total (Column 12 AI))

(\$32,911.43)

Total County Taxes Apportioned (including adjustments - Total 12 A I

\$50,177,476.13

* Net Overpayments are added to the Net Taxes Apportioned;
Net Underpayments are deducted from the Net Taxes Apportioned

Rate per \$100 to be applied to Column for apportionment of County Open Space Taxes

\$0.02001001

County Percentage Level of Taxable Value of Real Property is 100%

SALEM COUNTY BOARD OF TAXATION

Steven H. Caltabiano

Steven H. Caltabiano, President

Brenda H. Hall

Brenda H. Hall, Vice-President

G. Christopher Connor

G. Christopher Connor, Commissioner

Julie Hiles

Julie Hiles, Commissioner

Angela Susan Voros

Angela Susan Voros, Commissioner

Date: September 30, 2009

ATTEST:

Linda D. Stewart
Linda D. Stewart, Tax Administrator

I hereby certify this to be a true copy of the Abstract of Ratables and Exemptions for the County of SALEM, State of New Jersey for the year 2009 as filed with me by the SALEM COUNTY BOARD OF TAXATION.

Douglas Wright
Douglas Wright, County Treasurer

SALEM COUNTY 2009 TAX RATE BREAKDOWN

MUNICIPALITY	DIRECTOR'S RATIO	COUNTY TAX RATE	COUNTY OPEN SPACE	SCHOOL TAX RATE	MUNICIPAL (LOCAL PURPOSE) TAX RATE	MUNICIPAL OPEN SPACE TAX RATE	TOTAL TAX RATE	REAP RATE	FIRE DISTRICT F1	FIRE DISTRICT F2	FIRE DISTRICT F3
01 ALLOWAY TWP	66.50	\$ 1.308	\$ 0.031	\$ 1.781	\$ 0.214	\$ 0.019	\$ 3.353				
02 CARNEYS POINT TWP *	104.55	\$ 0.860	\$ 0.020	\$ 1.064	\$ 0.346	\$ 0.010	\$ 2.300				
03 ELMER BOROUGH	97.07	\$ 0.899	\$ 0.021	\$ 1.080	\$ 0.467	-	\$ 2.467				
04 ELSINBORO TWP	102.58	\$ 0.843	\$ 0.020	\$ 1.046	\$ 0.217	-	\$ 2.126				
05 LOWER ALLOWAY CREEK	66.70	\$ 1.305	\$ 0.031	-	-	-	\$ 1.336				
06 MANNINGTON TWP	103.71	\$ 0.852	\$ 0.020	\$ 1.115	\$ 0.252	\$ 0.021	\$ 2.260	\$ 0.017			
07 OLDMANS TWP *	110.63	\$ 0.792	\$ 0.019	\$ 1.253	\$ 0.140	-	\$ 2.204				
08 PENNS GROVE BOROUGH *	98.62	\$ 0.888	\$ 0.021	\$ 1.156	\$ 1.153	-	\$ 3.218				
09 PENNSVILLE TWP	58.55	\$ 1.560	\$ 0.036	\$ 2.304	\$ 0.569	-	\$ 4.469				
10 PILESGROVE TWP	101.27	\$ 0.859	\$ 0.020	\$ 1.107	\$ 0.092	\$ 0.030	\$ 2.108				
11 PITTSBORO TWP	83.42	\$ 1.043	\$ 0.025	\$ 1.482	\$ 0.216	\$ 0.030	\$ 2.796		\$ 0.103	\$ 0.076	\$ 0.130
12 QUINTON TWP	125.58	\$ 0.696	\$ 0.017	\$ 1.132	\$ 0.166	-	\$ 2.011				
13 SALEM CITY	94.82	\$ 0.937	\$ 0.022	\$ 1.038	\$ 1.509	-	\$ 3.506				
14 UPPER PITTSBORO TWP	96.47	\$ 0.905	\$ 0.021	\$ 1.088	\$ 0.076	\$ 0.010	\$ 2.100				
15 WOODSTOWN BOROUGH	96.22	\$ 0.877	\$ 0.021	\$ 1.145	\$ 0.466	\$ 0.015	\$ 2.524				

* Revaluation

2009 AVERAGE RESIDENTIAL ASSESSMENT

MUNICIPALITY	RESIDENTIAL LINE ITEMS	RESIDENTIAL ASSESSMENT	AVERAGE ASSESSMENT	NET VALUATION TAXABLE	2009 SALES RATIO	NET COUNTY APPORTIONMENT	
01	ALLOWAY TWP	1,303	\$182,369,700	\$139,961	\$202,021,608	66.50%	\$304,743,165
02	CARNEY'S POINT TWP	2,568	\$435,732,000	\$169,678	\$353,680,433	104.55%	\$704,186,993
03	ELMER BOROUGH	480	\$80,359,200	\$167,415	\$105,653,144	97.07%	\$109,173,989
04	ELSINBORO TWP	590	\$111,007,700	\$188,149	\$122,236,101	102.58%	\$119,019,194
05	LOWER ALLOWAY CREEK	691	\$86,980,200	\$125,876	\$207,832,672	66.70%	\$314,570,493
06	MANNINGTON TWP	587	\$117,671,700	\$200,463	\$225,193,172	103.71%	\$214,196,524
07	OLDMANS TWP	684	\$129,106,700	\$188,752	\$114,894,357	110.63%	\$200,598,845
08	PENNS GROVE BOROUGH	1,226	\$135,673,300	\$110,663	\$91,779,679	98.62%	\$183,762,449
09	PENNSVILLE TWP	4,689	\$487,705,000	\$104,010	\$750,198,582	58.55%	\$1,353,383,538
10	PILESGROVE TWP	1,420	\$410,530,000	\$289,106	\$485,903,245	101.27%	\$487,686,282
11	PITTSGROVE TWP	2,839	\$527,072,900	\$185,654	\$600,450,594	83.42%	\$724,793,252
12	QUINTON TWP	991	\$157,294,800	\$158,723	\$186,944,783	125.58%	\$149,655,515
13	SALEM CITY	1,551	\$154,854,600	\$99,842	\$253,852,544	94.82%	\$258,624,116
14	UPPER PITTSGROVE TWP	1,203	\$299,375,600	\$248,858	\$344,683,314	96.47%	\$362,404,388
15	WOODSTOWN BOROUGH	1,073	\$243,017,700	\$226,484	\$299,963,194	96.22%	\$302,563,918
COUNTY TOTALS		21,895	\$3,558,751,100	\$162,537	\$4,345,287,422		\$5,789,362,661

2009 SALEM COUNTY SR-3A NUMBER OF LINE ITEMS BY PROPERTY CLASS

MUNICIPALITY	TOTAL LINE ITEMS	CLASS 1 VACANT LAND	CLASS 2 RESIDENTIAL	CLASS 3A HOMESTEAD	3B FARM	CLASS 4A COMMERCIAL	CLASS 4B INDUSTRIAL	CLASS 4C APARTMENTS (4+UNITS)
ALLOWAY TWP	2,153	360	1,082	221	463	27	0	0
CARNEY'S POINT TWP	3,472	580	2,493	72	157	152	11	7
ELMER BOROUGH	629	72	475	4	16	62	0	0
ELSINBORO TWP	839	145	546	46	91	11	0	0
LOWER ALLOWAY CREEK	1,267	178	507	187	384	10	1	0
MANNINGTON TWP	1,271	206	407	180	434	40	4	0
OLDMANS TWP	1,231	226	579	113	265	34	14	0
PENNS GROVE BOROUGH	1,650	309	1,220	0	0	114	0	7
PENNSVILLE TWP	5,904	769	4,640	54	226	198	3	14
PILEGROVE TWP	2,151	210	1,191	230	447	69	0	4
PITTSGROVE TWP	3,989	454	2,555	282	615	83	0	0
QUINTON TWP	1,731	316	843	145	367	59	0	1
SALEM CITY	1,975	273	1,541	3	10	121	15	12
UPPER PITTSGROVE TWP	2,081	164	923	282	668	43	1	0
WOODSTOWN BOROUGH	1,279	77	1,094	1	10	86	0	11
TOTALS	31,622	4,339	20,096	1,820	4,153	1,109	49	56

2009 SALEM COUNTY TAX COLLECTORS

MUNICIPALITY	TAX COLLECTOR	TELEPHONE NUMBER	FAX NUMBER	OFFICE HOURS
01 Alloway	Thomas Freeman	935-4666	935-9198	Wednesdays 3:00 – 7:00 p.m and by appt.
02 Carneys Point	Patricia Capasso	299-0070 Ext. 143	299-5505	Monday- Friday 8:00 a.m. - 4:30 p.m.
03 Elmer	Joanne Marone	358-4010 Ext. 16	358-4870	Tuesday 4:00 - 7:00 p.m.
04 Elsinboro	Joanne Marone Ida Forest, Deputy	935-2200	935-9011	Monday & Wednesday 12:00 – 6:00 pm. 12:00 – 6:00 p.m. during 1st 10 days of grace period.
05 Lower Alloways Creek	D. Michelle Mitchell	935-0355 Ext. 626	935-1675	Mondays 8:00 – 11:00 a.m.; Tuesday 4:00 – 7:00 pm
06 Mannington	Lynne E. Stiles	935-0421	935-6557	Monday 5:00 – 8:00 p.m.; 1 st Thursday 7:30 – 9:00 p.m.; 1 st Tuesday Feb., May, Aug., & Nov. 10:00 a.m. – 3:00 p.m.
07 Oldmans	Marge Schieber	299-2770	299-4890	Monday & Thursday 6:30 – 8:00 pm.; 1 st Monday & 1 st Wednesday of month 2:00 – 4:00 p.m.
08 Penns Grove	Patricia Capasso	299-2770 Ext. 143	299-5505	Monday - Friday 8:00 – 4:30 p.m.
09 Pennsville	Anne McCarthy	678-3089 Ext. 134	678-3023	Monday - Friday 8:30 a.m. – 4:30 p.m.; 1st & 3rd Thursdays of each month 4:30 – 6:30 p.m., except holidays.
10 Pilesgrove	Donna Denham	769-4186	769-5490	Monday - Friday 8:30 a.m. - 4:00 p.m.
11 Pittsgrove	Jennafer Hernandez	358-2300 Ext. 16	358-3055	Monday 8:30 a.m. - 6:30 p.m.; Tues., Wed. & Thurs. 8:30 a.m.-5:00 p.m.; and Friday 1:00 - 5:00 p.m.
12 Quinton	D. Michelle Mitchell	935-4529	935-6817	Tuesdays and Thursdays 11:30 a.m. - 3:30 p.m.; Wednesdays 4:30 p.m. - 6:30 p.m.
13 Salem City	David Crescenzi	935-0372 Ext. 1	935-6360	Monday - Friday 8:30 a.m. - 4:00 p.m.
14 Upper Pittsgrove	Susan Defrancesco	358-3890	358-1160	Wednesdays 9:00 a.m. - 3:00 p.m.; Thursdays 9:00 a.m. - 1:00 p.m. and by appt.
15 Woodstown	Elaine Urion	769-2200	769-4297	Mon & Wed 9:00 am – 12 noon; 1 st Mon. night of month 7:00 – 9:00 pm. Tax Quarter Hrs. during grace: Mon– Fri 9:00am – 4:00pm & 1 st Saturday of each month from 9:00–11:00 am

2009 SALEM COUNTY TAX ASSESSORS

MUNICIPALITY	TAX ASSESSOR	TELEPHONE NUMBER	FAX NUMBER	OFFICE HOURS
01 Alloway	Lisa Perella	935-7040 Ext. 7	935-9198	Wednesdays 3:30 -- 5:30 p.m.
02 Carneys Point	Sandra Elliott	299-0070 Ext. 119	299-1983	Assr.: Monday 5:30 pm - 8:00 pm; Office Hrs. Mon. 9:00 a.m. - 1:00 p.m.; Tues., Wed. & Thurs 9:00 am - 4:30 pm
03 Elmer	Roy Duffield	358-4010 Ext. 17	358-8019	Tuesdays 5:30 p.m. - 7:30 p.m.
04 Elsinboro	Randall Shidner	678-1002	935-9011	Office Hours by appt.
05 Lower Alloways Creek	Joseph Harasta	935-5441	935-9176	2nd Saturday each month 10:00 a.m. - 11:00 a.m.; Other Hours by appt.
06 Mannington	Donna Harris	935-6999	935-6557	Mondays 6:30 p.m. - 8:00 p.m.; 1st Thursday of each month 7:30 p.m. - 9:00 p.m.
07 Oldmans	Michael Raio	299-6600	299-4890	Thursdays 6:00 p.m. - 8:00 p.m.
08 Penns Grove	Marie Procacci	299-5963 Ext. 116	299-3411	Wednesdays 4:45 p.m. - 6:45 p.m.
09 Pennsville	Randall Shidner Marie Procacci, Deputy	678-3089 Ext. 135	678-3023	1st & 3rd Thursday each month 5:30 p.m. - 6:30 p.m.; Deputy Assr: Wednesdays 8:30-4:30 p.m.; Staff: Mon-Fri 8:30 a.m. - 12:30 p.m.
10 Pilesgrove	Randall Shidner	678-1002	769-5490	Office Hours by appt.
11 Pittsgrove	Lisa Perella	358-2300 Ext. 11	358-3055	Tues & Thurs 8:30 - 5:00 p.m.; Wed 8:30 a.m. - 3:30 p.m. Staff: Mon - Fri 8:30 a.m. - 5:00 p.m.
12 Quinton	Joseph Harasta	935-1998	935-6817	2nd Saturday of each month 11:15 a.m. - 12:15 p.m.; Other Hours by appt.
13 Salem City	Marie Procacci	935-2024	935-6360	Fridays 1:00 p.m. - 4:30 p.m.; Staff Hrs: Mon - Fri 9:00 a.m. - 4:00 p.m.
14 Upper Pittsgrove	Michael Raio	359-3890	358-1160	Tuesday - 6:00 p.m. - 9:00 p.m.
15 Woodstown	Marie Procacci	769-2200 Ext. 25	769-4297	Tuesdays 4:00 p.m. - 8:00 p.m.