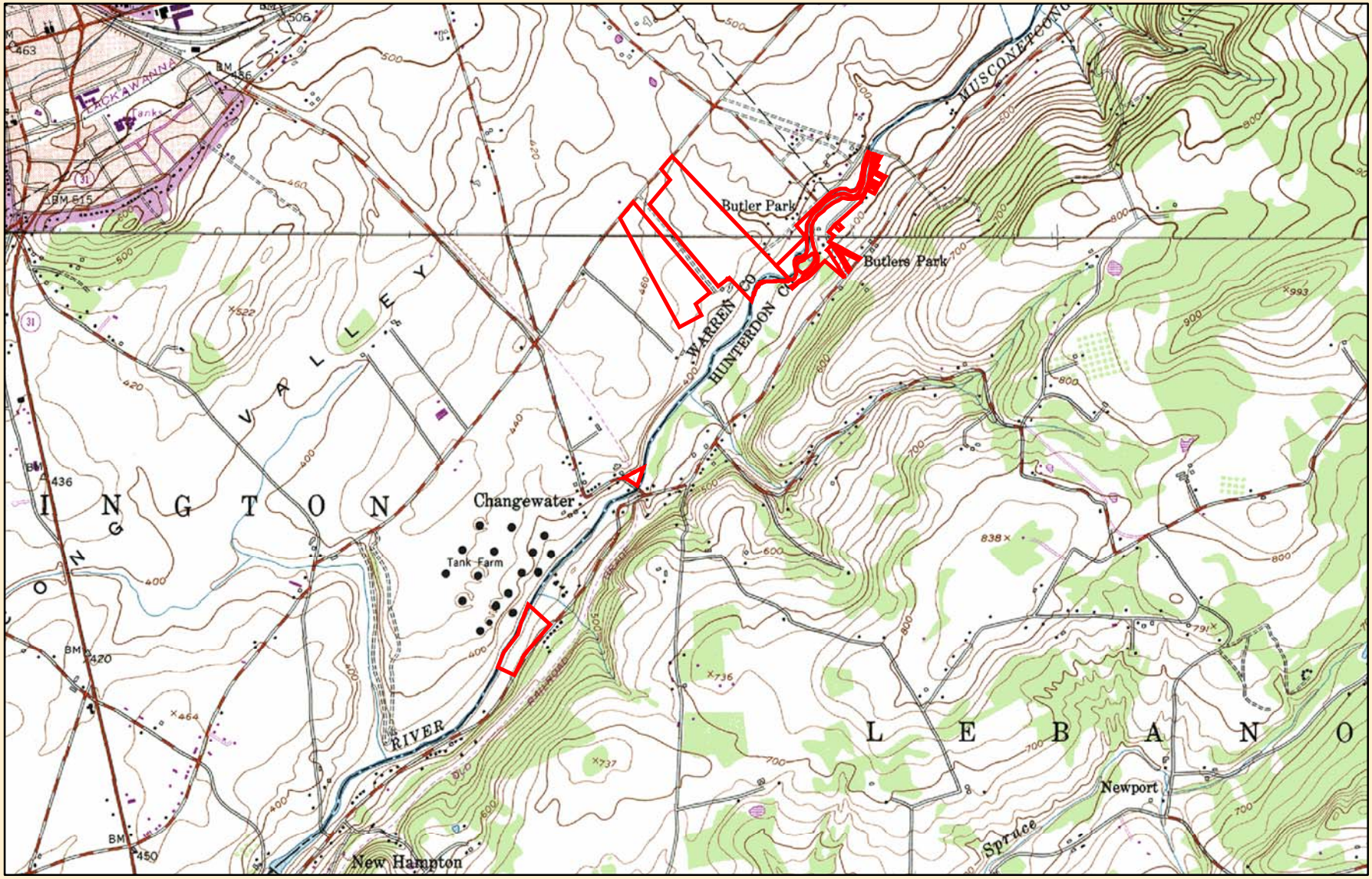

Legend

WMA Boundary

0 0.15 0.3 0.6 0.9 1.2
Miles

Musconetcong Wildlife Management Area
Hunterdon County - Lebanon, Bethlehem, Hollland, Bloomsbury Twsp.
Morris County - Mt. Olive Township
Warren County - Mansfield, Pohatcong, Washington, Franklin Twsp.
1,147.19 Acres

Department of Environmental Protection
New Jersey Division of Fish and Wildlife
Created using ArcGis8
1/13/04