Map 5

1999 RARITAN REGION AMNET STUDY

South River
Watershed Management Area 9 (Part)

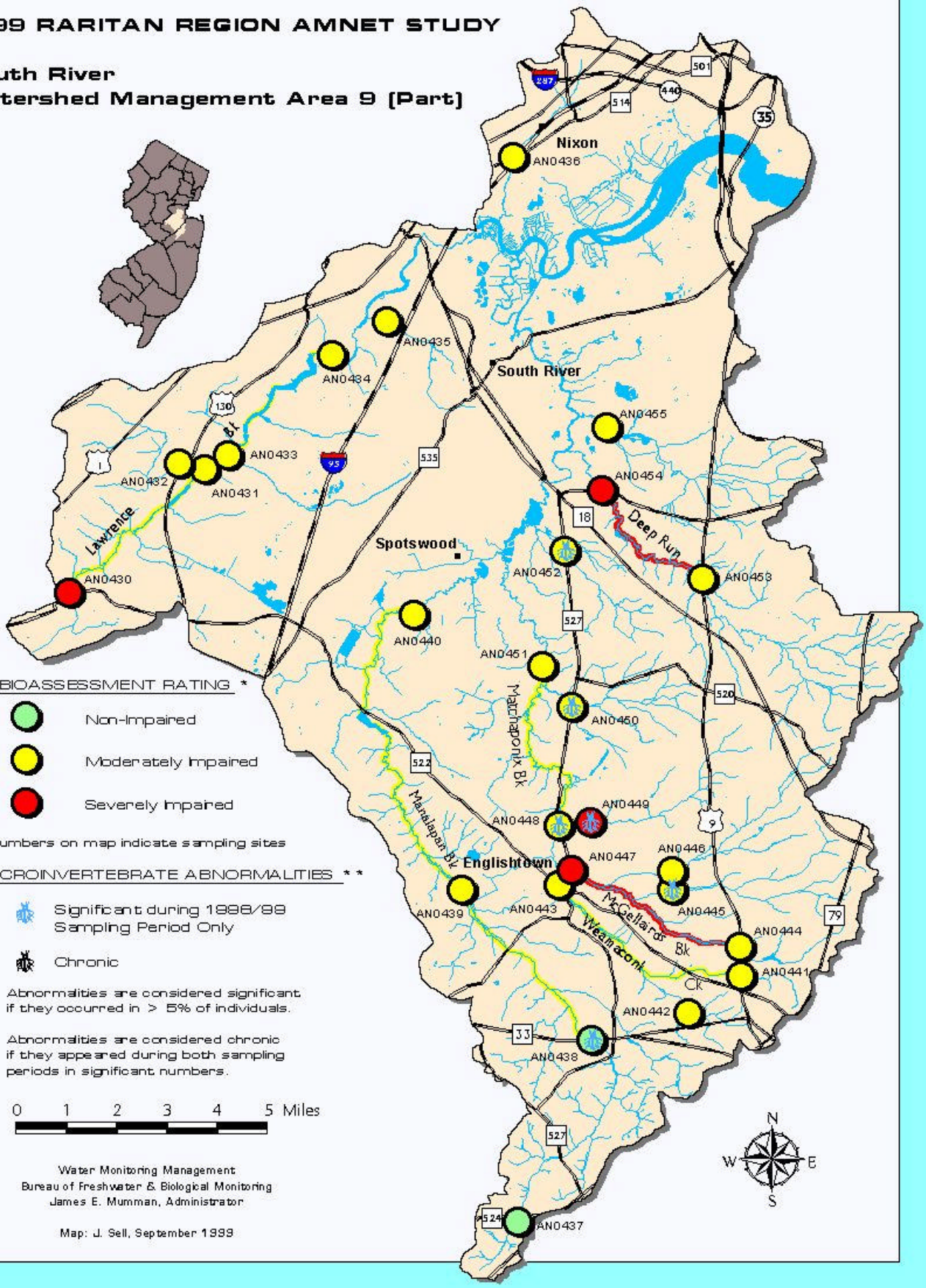

Water Monitoring Management
Bureau of Freshwater & Biological Monitoring
James E. Mumman, Administrator

Map: J. Sell, September 1999