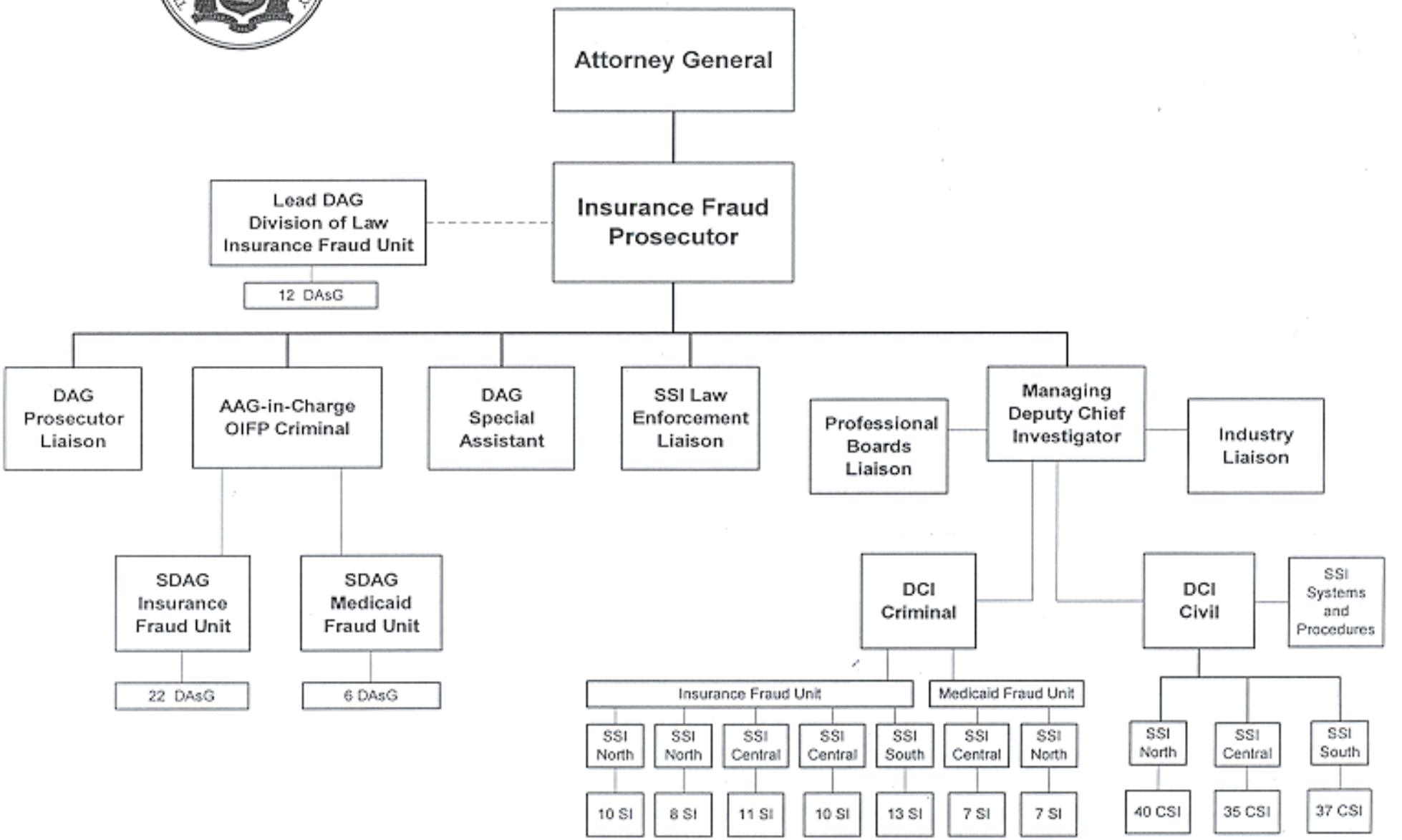Office of Insurance Fraud Prosecutor