Preserved Farms and Active Applications Within Two Miles

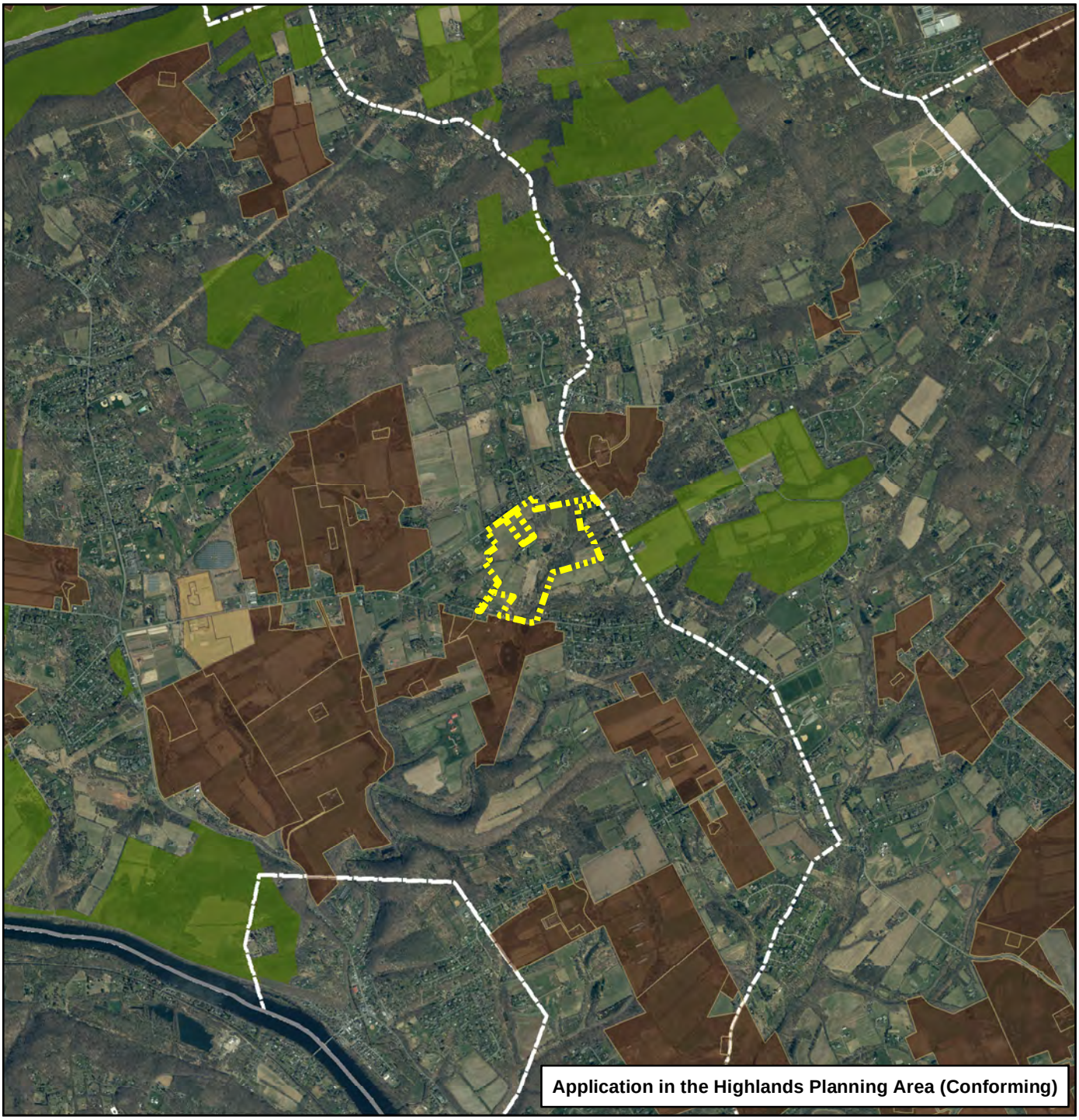

X:\counties\hunco\projects\Schmied, Wayne R 2mile.mxd

FARMLAND PRESERVATION PROGRAM
NJ State Agriculture Development Committee

Schmied, Wayne R.
Block 11 Lots 2 (111.5 ac) & 2.06 (5.9 ac)
Gross Total = 117.4 ac
Holland Twp., Hunterdon County

- Property In Question
- Preserved Easements
- Transfer Development Rights (TDR) Preserved: Highlands, Pinelands and Municipal
- Active Applications
- County Boundaries
- Municipal Boundaries
- Municipal, County and Non-Profit Preserved Open Space, State Owned Conservation Easements, & State Owned O/S & Recreation Easements

N

2,000 1,000 0 2,000 4,000 6,000 Feet

Sources:
NJ Farmland Preservation Program
NJOIT Parcel data
NJDEP Conservation/Open Space Easement Data
NJDOT Road Data
NJ Highlands Council Data
NJOIT/OGIS 2020 Digital Aerial Image

NOTE:
The parcel location and boundaries shown on this map are approximate and should not be construed to be a land survey as defined by the New Jersey Board of Professional Engineers and Land Surveyors

October 11, 2022