Wetlands

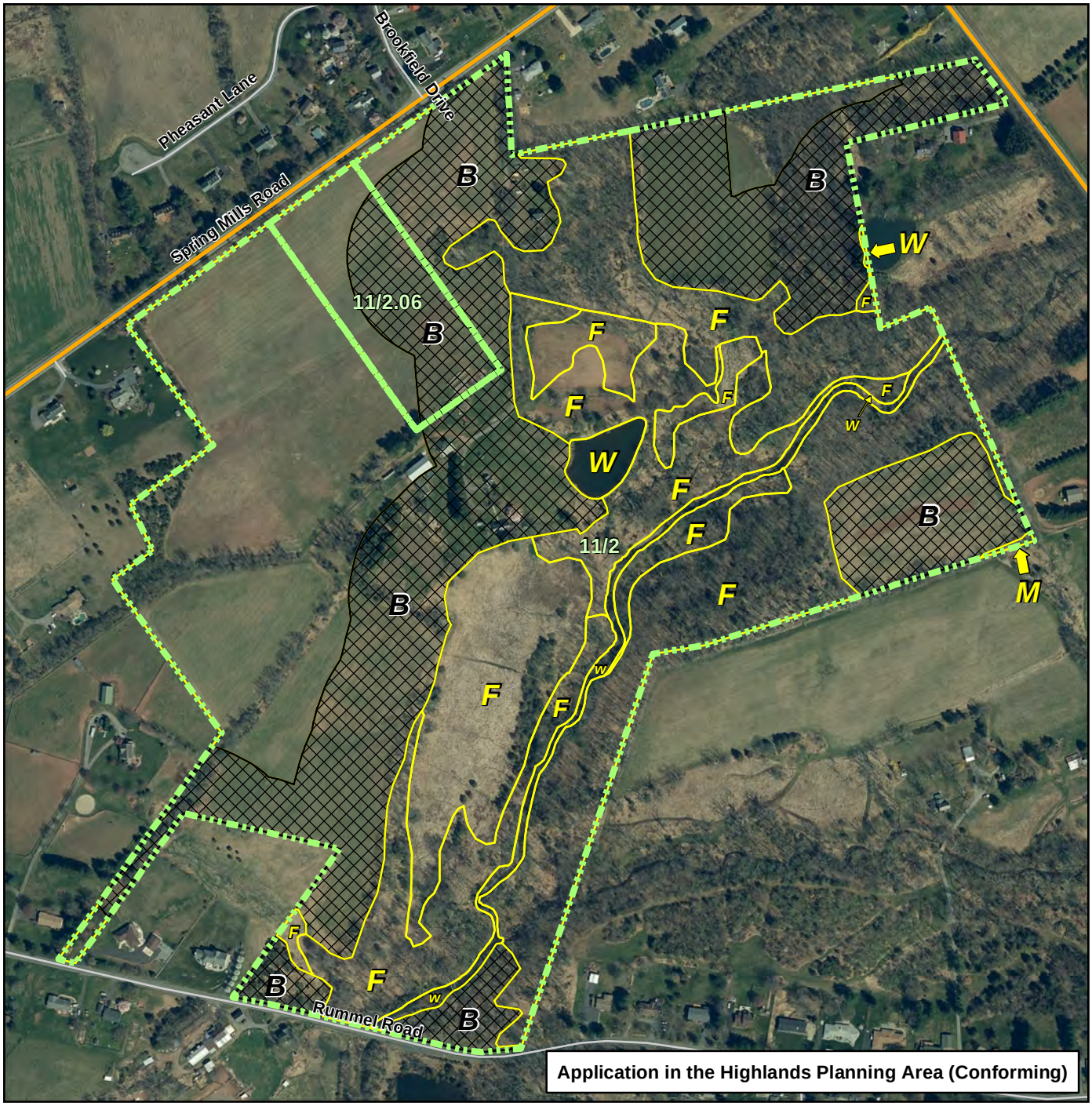

X:\counties\huncol\projects\Schmied, Wayne R FWW.mxd

FARMLAND PRESERVATION PROGRAM
NJ State Agriculture Development Committee

Schmied, Wayne R.
Block 11 Lots 2 (111.5 ac) & 2.06 (5.9 ac)
Gross Total = 117.4 ac
Holland Twp., Hunterdon County

500 250 0 500 1,000 Feet

N

- Property In Question
- Wetlands Boundaries
- Primary - Limited Access
- Federal or State Hwys
- County Roads
- Municipal/Local Roads

Sources:
NJ Farmland Preservation Program
NJOIT Parcel data
NJDEP 2015 Landuse/Landcovrer Data
NJDOT Road Data
NJOIT/OGIS 2020 Digital Aerial Image

Wetlands Legend:
F - Freshwater Wetlands
M - Wetlands Modified for Agriculture
T - Tidal Wetlands
N - Non-Wetlands
B - 300' Buffer
W - Water

DISCLAIMER: Any use of this product with respect to accuracy and precision shall be the sole responsibility of the user. The configuration and geo-referenced location of parcel polygons in this data layer are approximate and were developed primarily for planning purposes. The geodectic accuracy and precision of the GIS data contained in this file and map shall not be, nor are intended to be, relied upon in matters requiring delineation and location of true ground horizontal and/or vertical controls as would be obtained by an actual ground survey conducted by a licensed Professional Land Surveyor

October 10, 2022